

ELMAVAN 3D WAVEFORMS (Measured data sampled at 50 kHz) 49788 packets of 144 samples from 2015-05-03T14:45:21.244.000.

Processed Sun May 3 16:52:44 2015 by ELM ver.2012-10-06 from 001__elm20150503_144520__dat00.bin

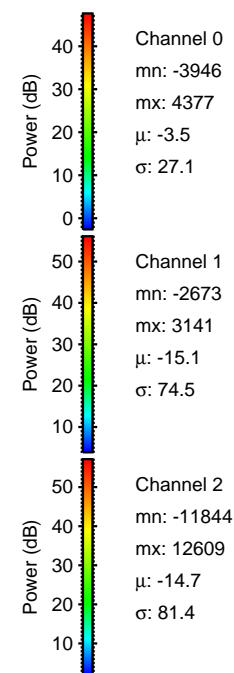

Processed Sun May 3 16:52:55 2015 by ELM ver.2012-10-06 from 001__elm20150503_144520__dat00.bin

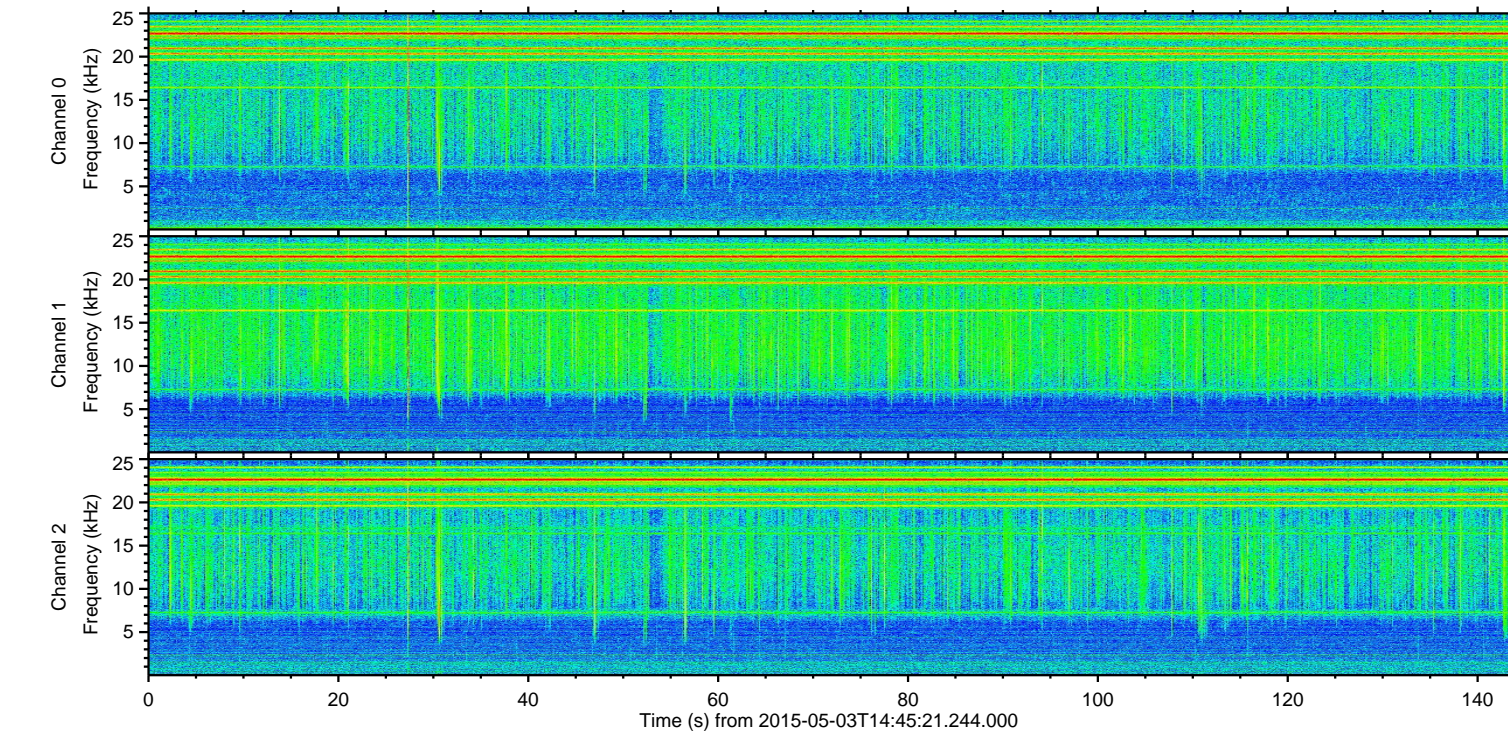
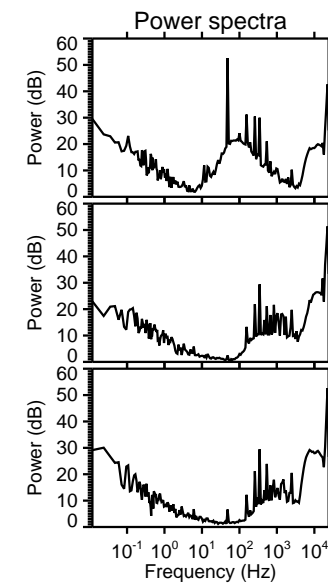
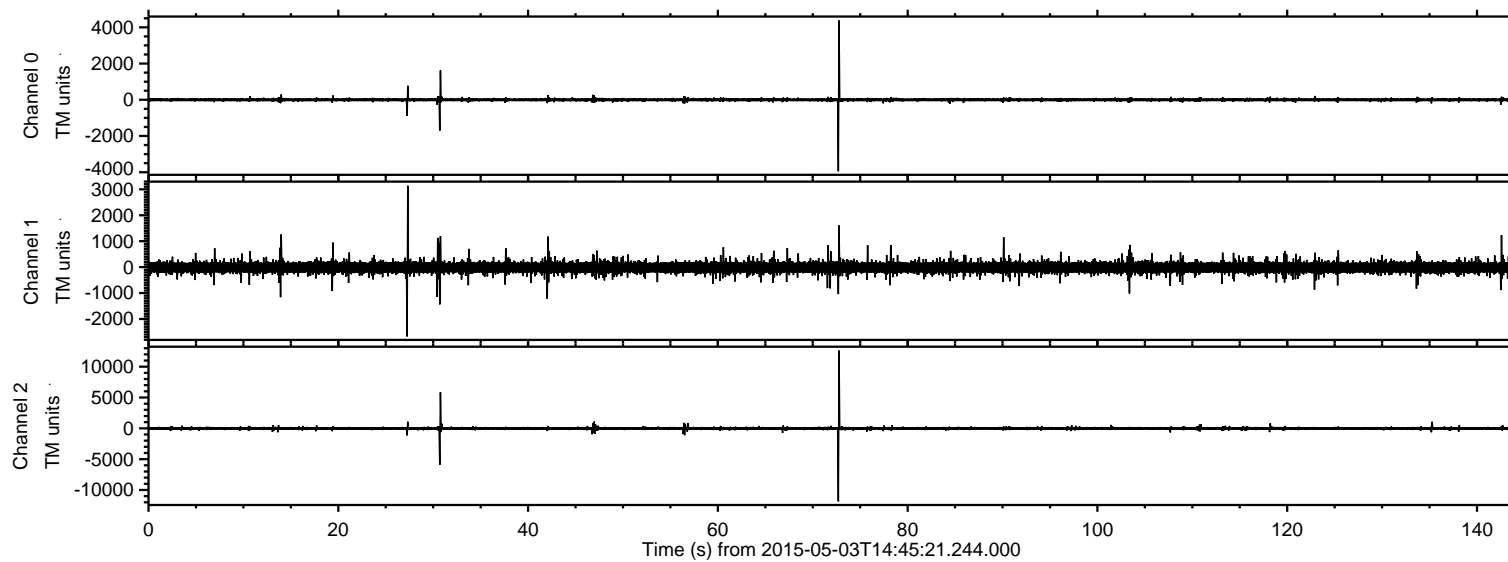
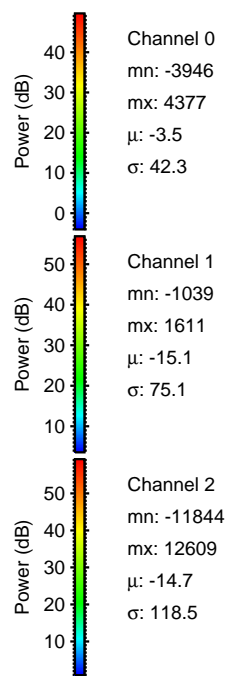
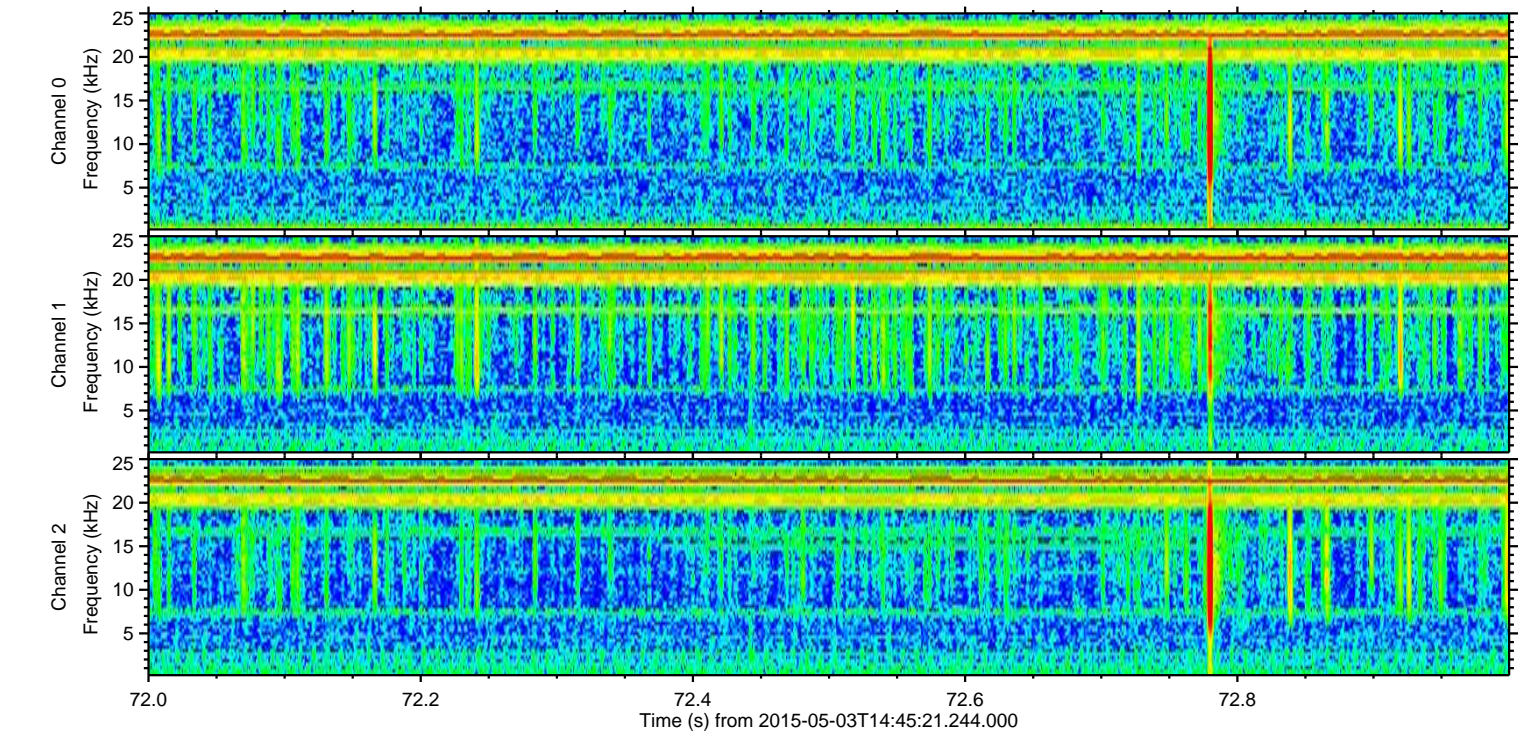
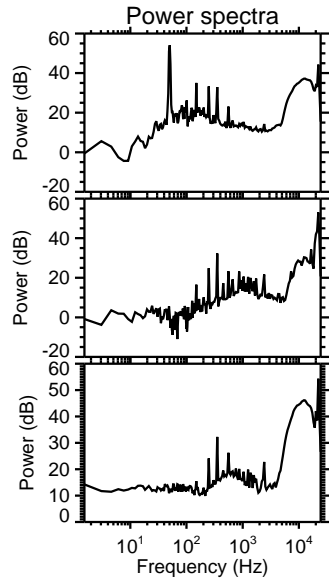
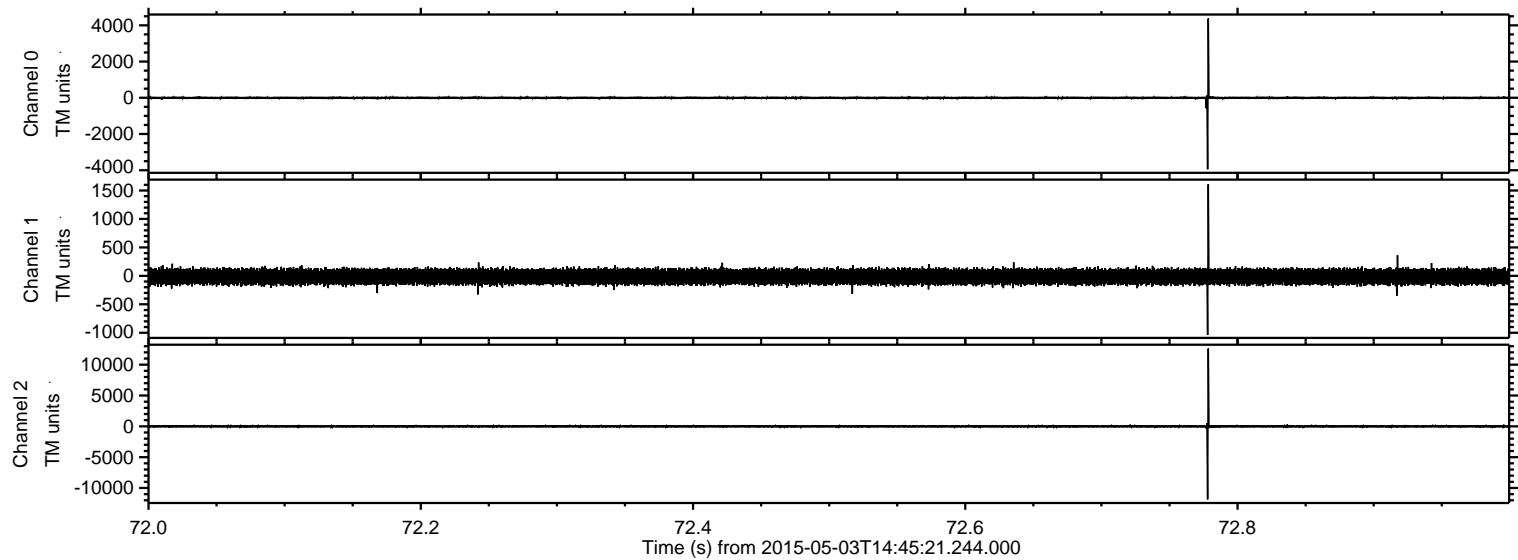

Processed Sun May 3 16:52:56 2015 by ELM ver.2012-10-06 from 001__elm20150503_144520__dat00.bin

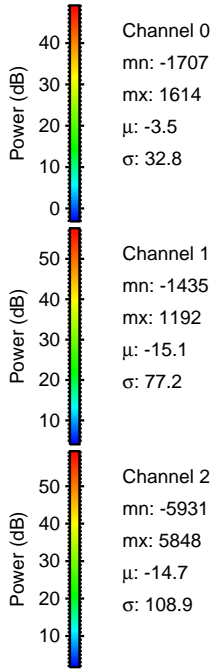
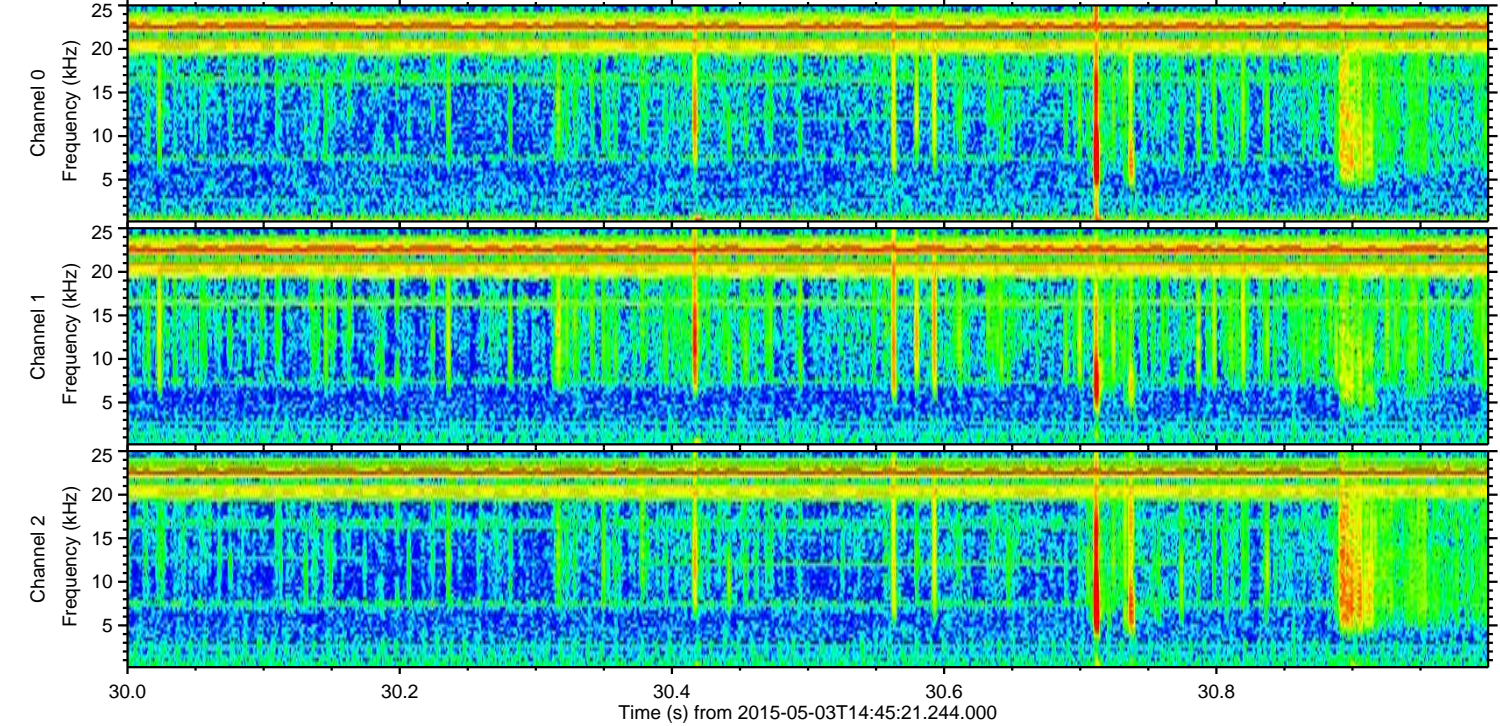
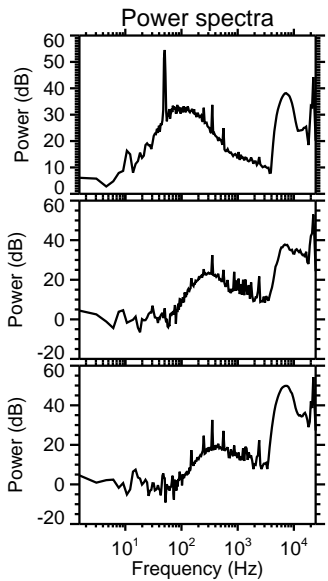
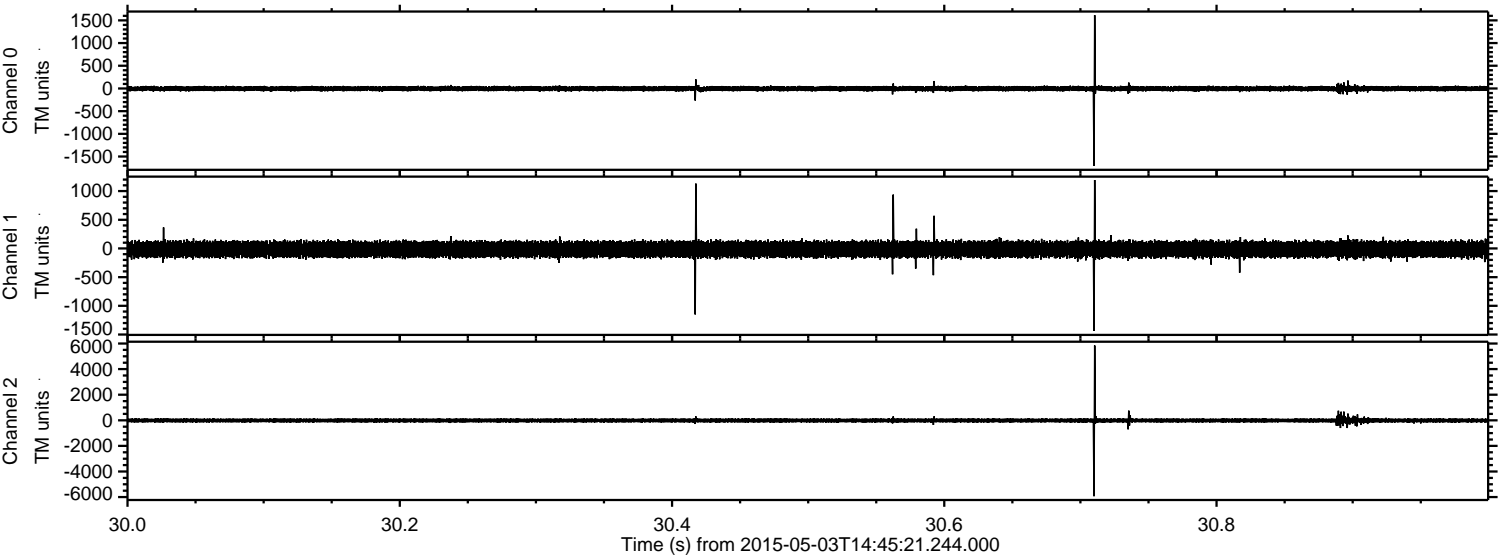

Processed Sun May 3 16:52:57 2015 by ELM ver.2012-10-06 from 001__elm20150503_144520__dat00.bin

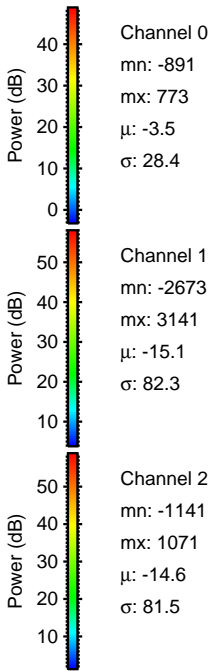
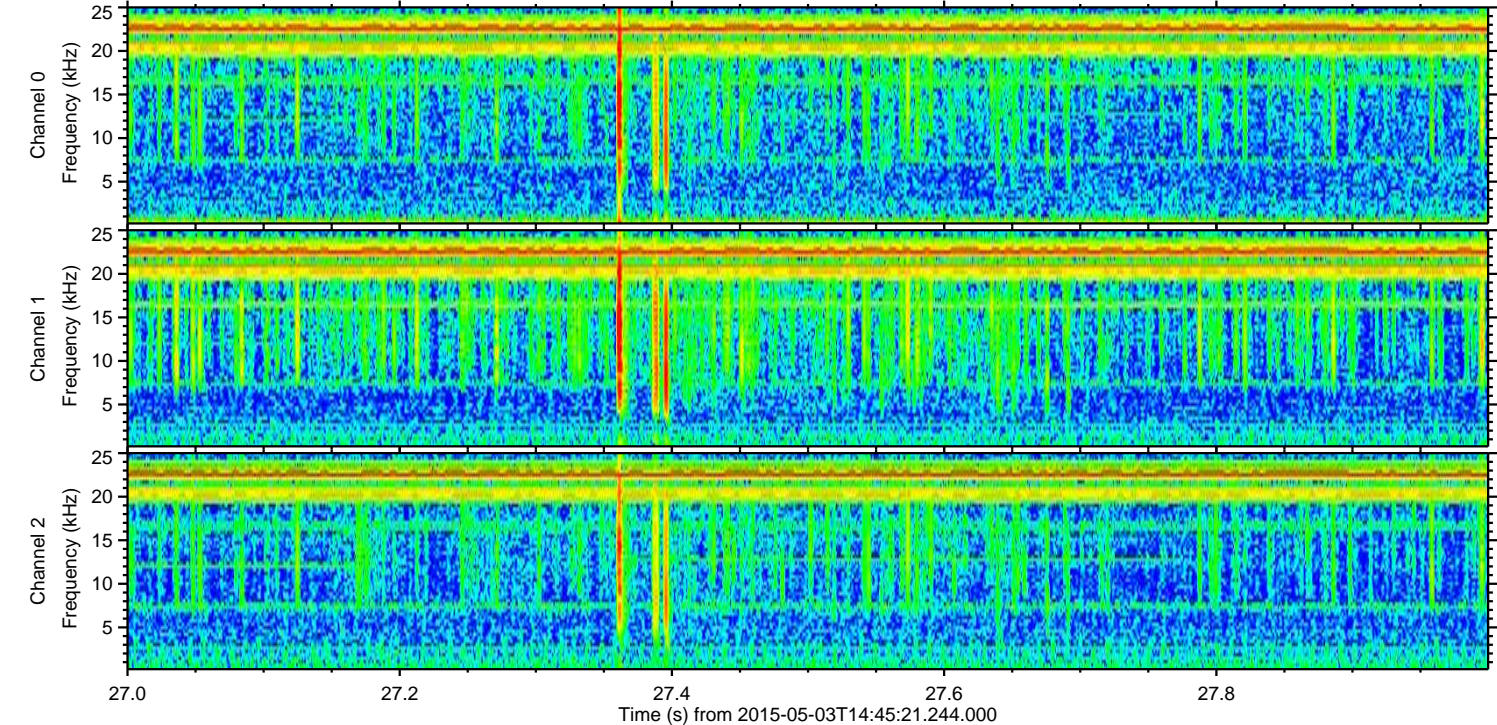
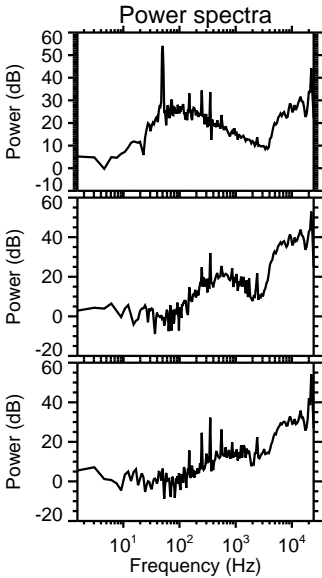
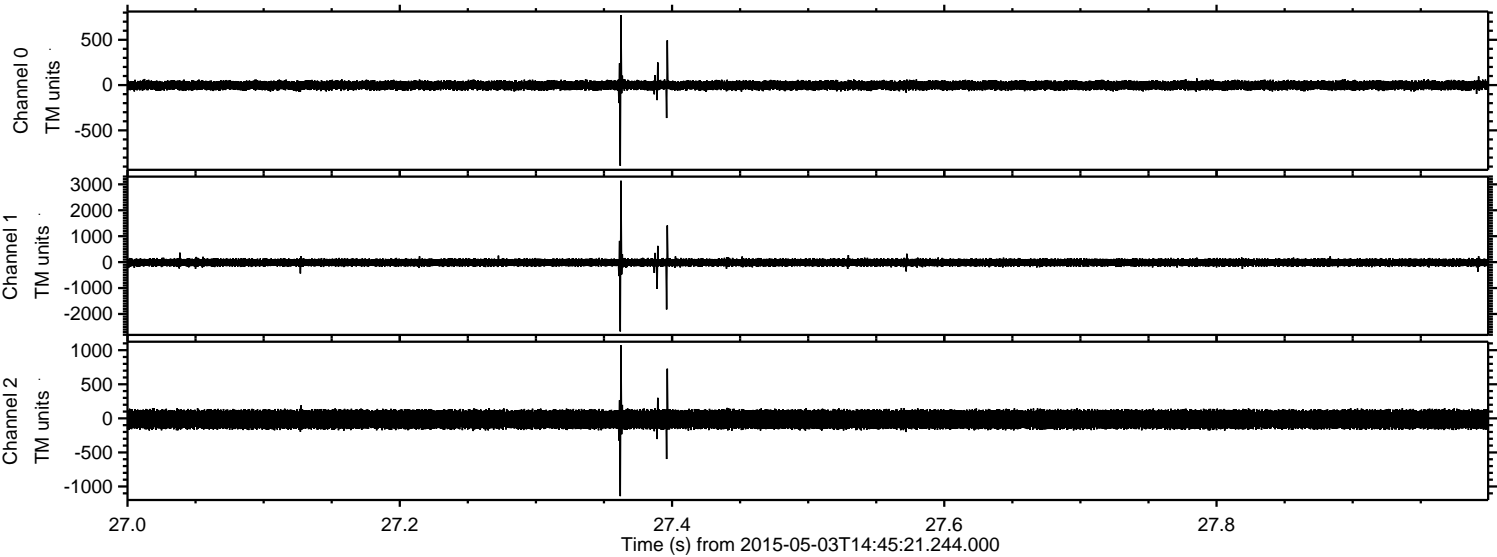

Processed Sun May 3 16:52:58 2015 by ELM ver.2012-10-06 from 001__elm20150503_144520__dat00.bin

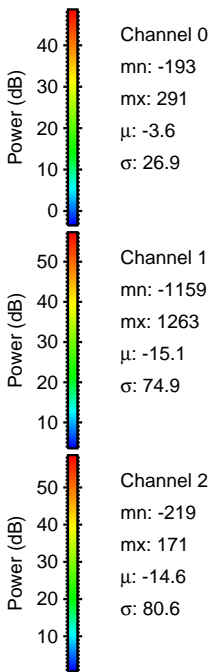
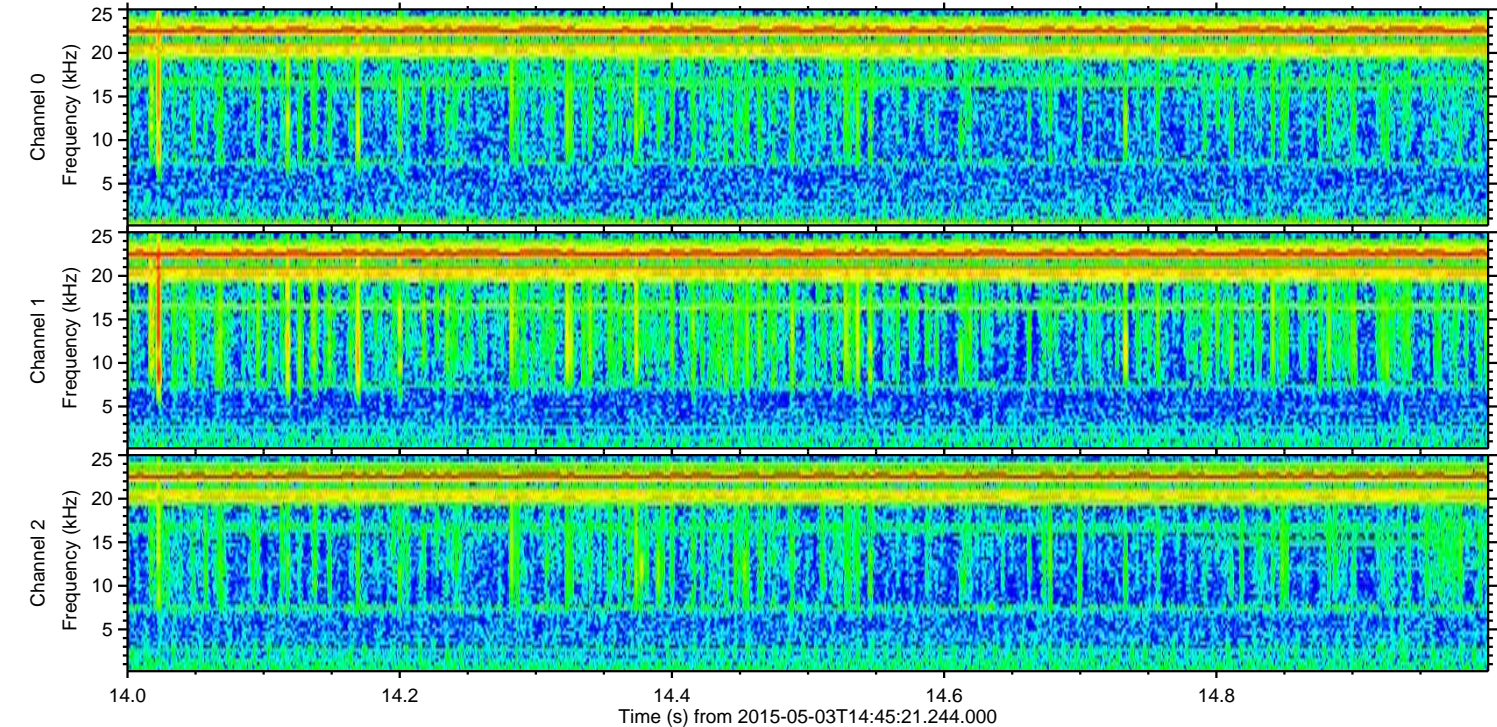
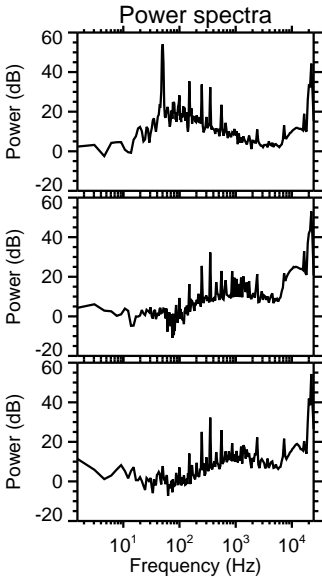
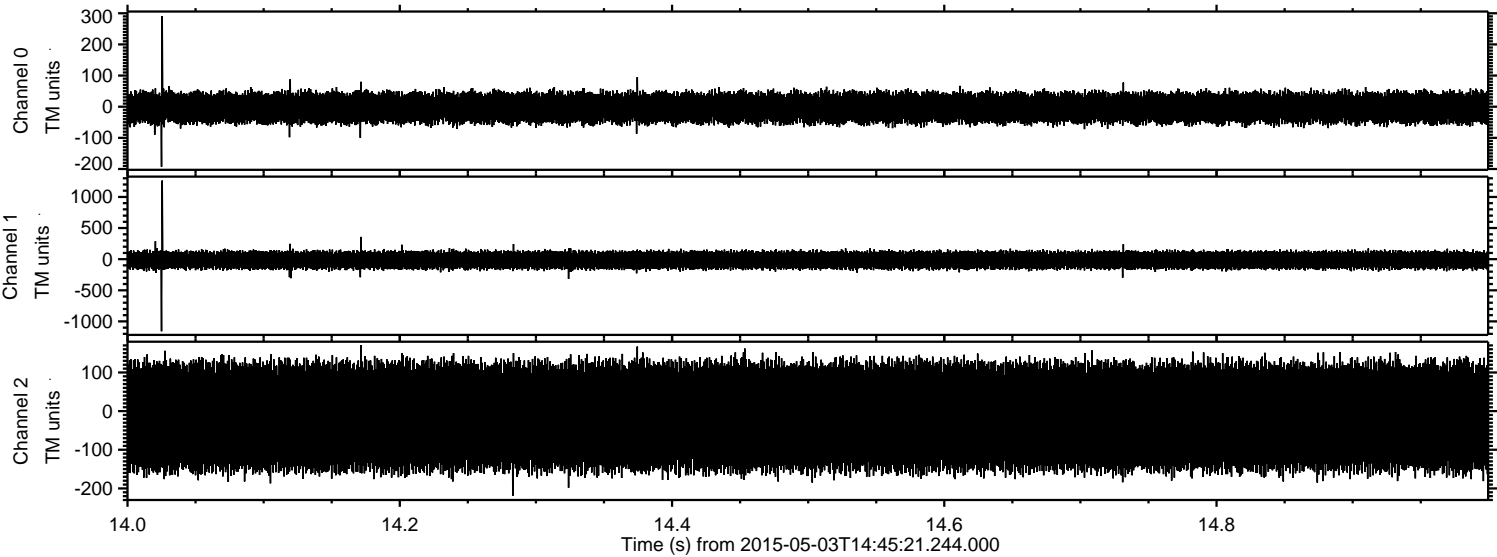

ELMAVAN 3D WAVEFORMS (Measured data sampled at 50 kHz) 49788 packets of 144 samples from 2015-05-03T14:45:21.244.000. Part 143/144

Processed Sun May 3 16:52:59 2015 by ELM ver.2012-10-06 from 001__elm20150503_144520__dat00.bin

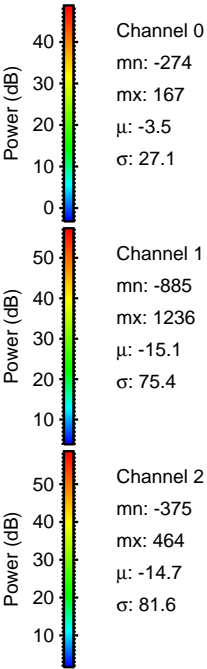
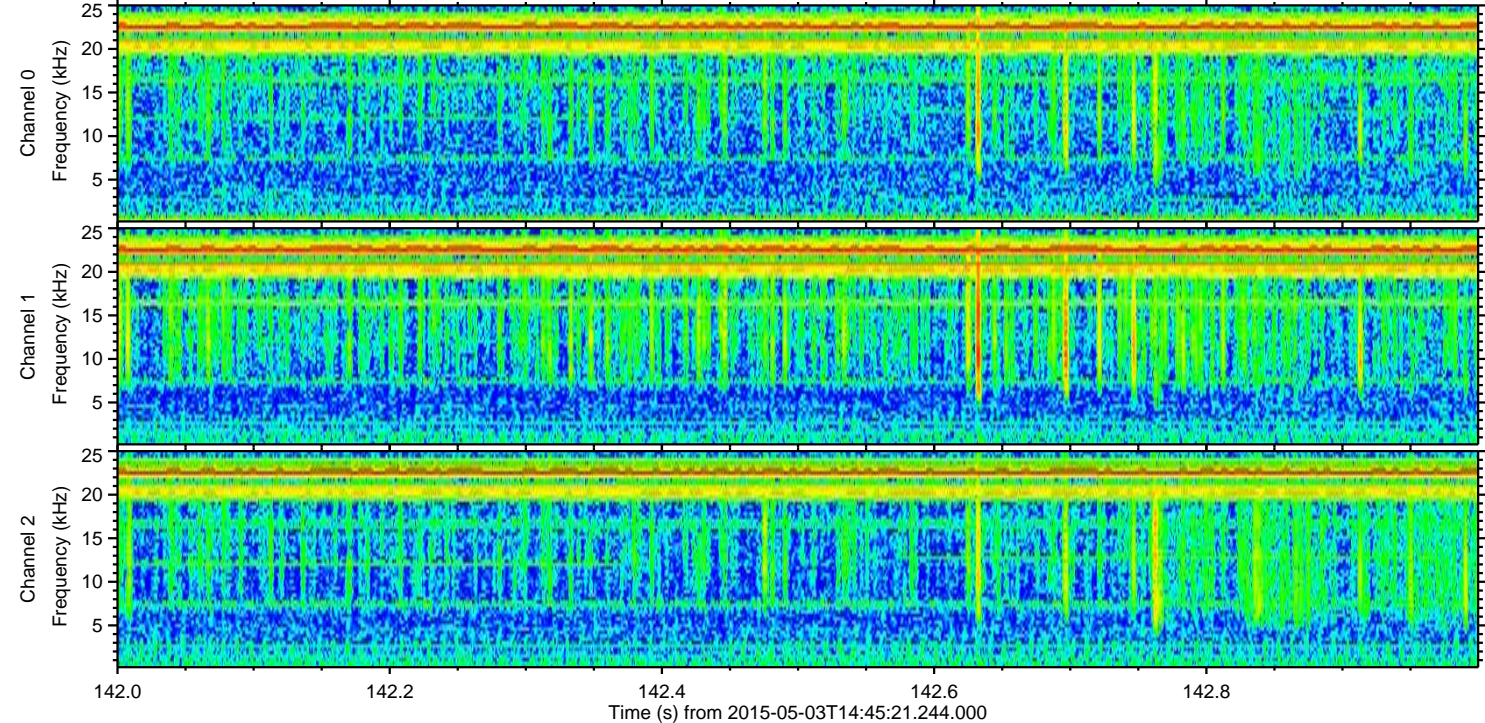
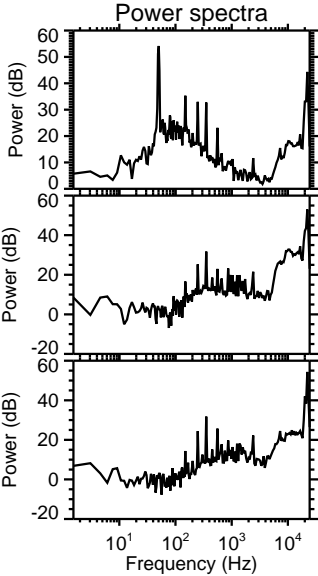
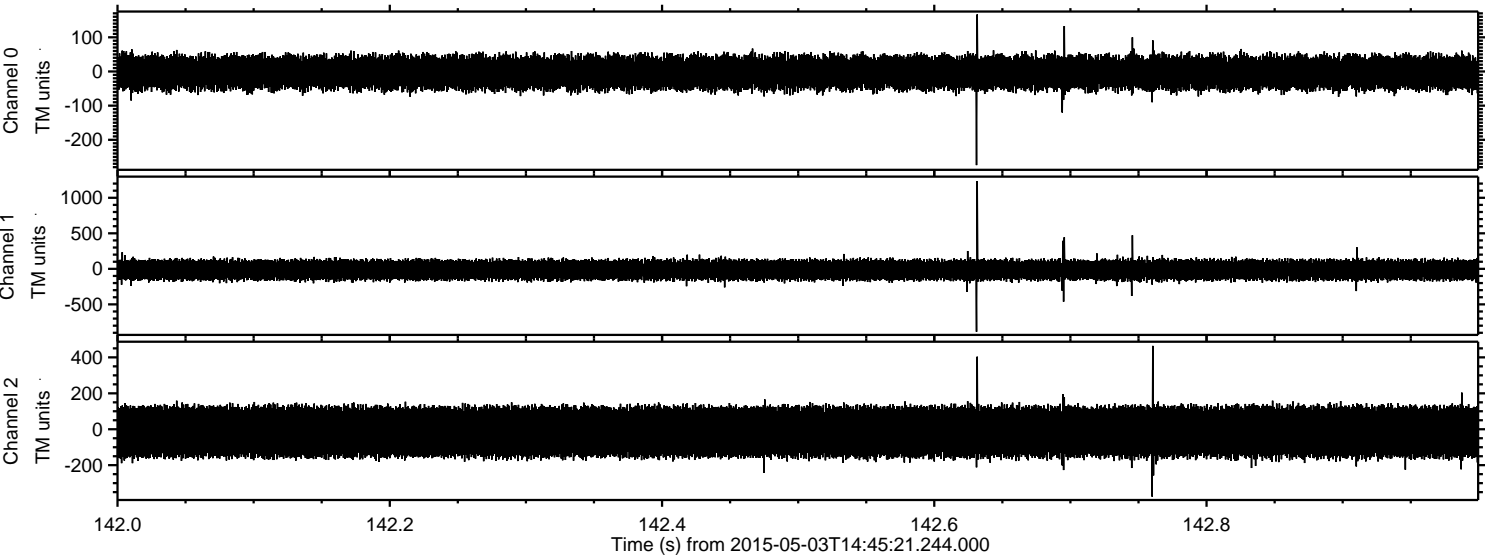

Processed Sun May 3 16:53:00 2015 by ELM ver.2012-10-06 from 001__elm20150503_144520__dat00.bin

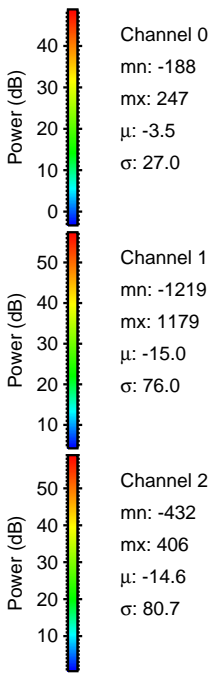
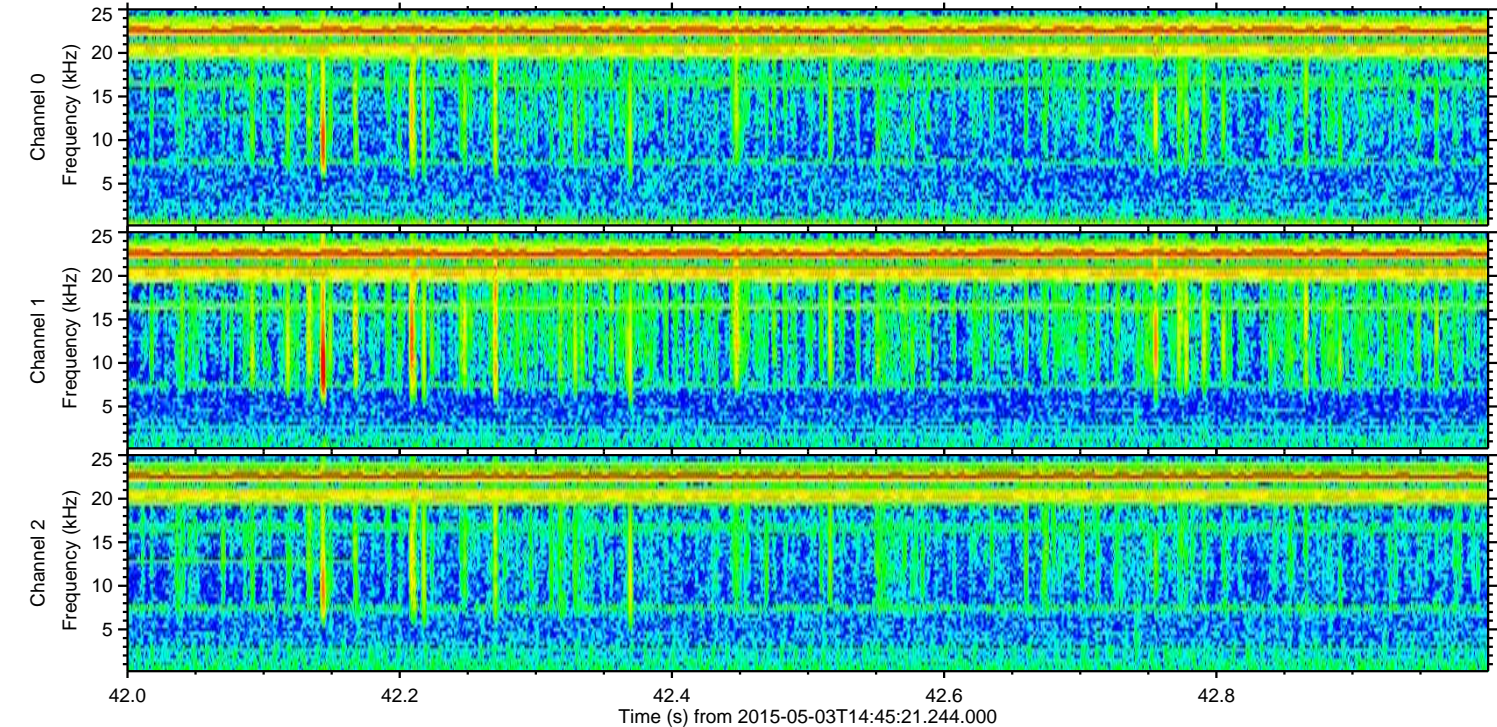
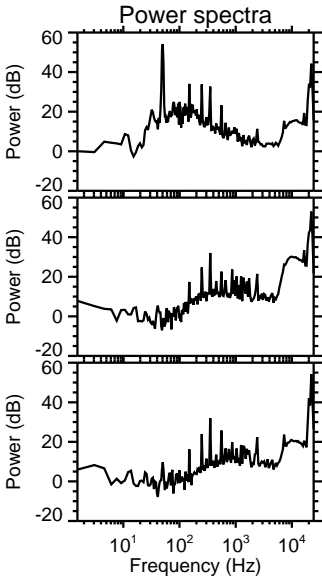
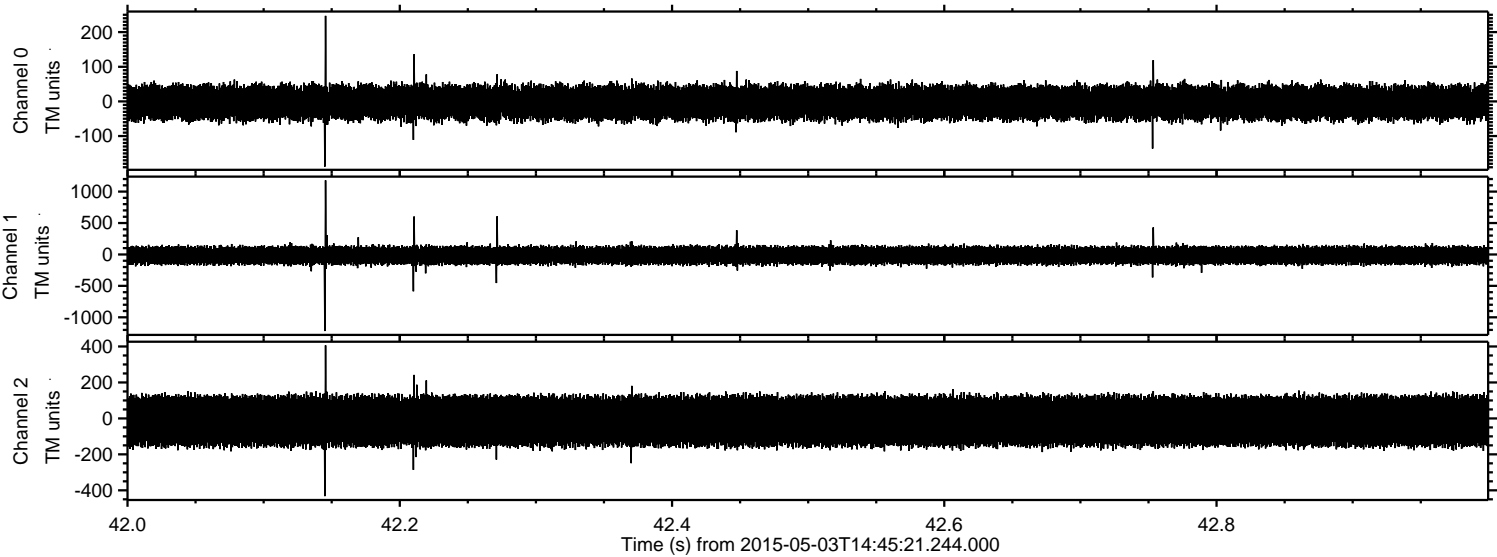

Processed Sun May 3 16:53:01 2015 by ELM ver.2012-10-06 from 001__elm20150503_144520__dat00.bin

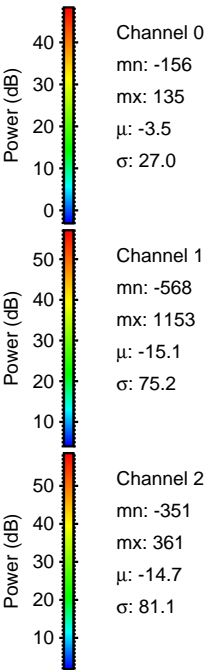
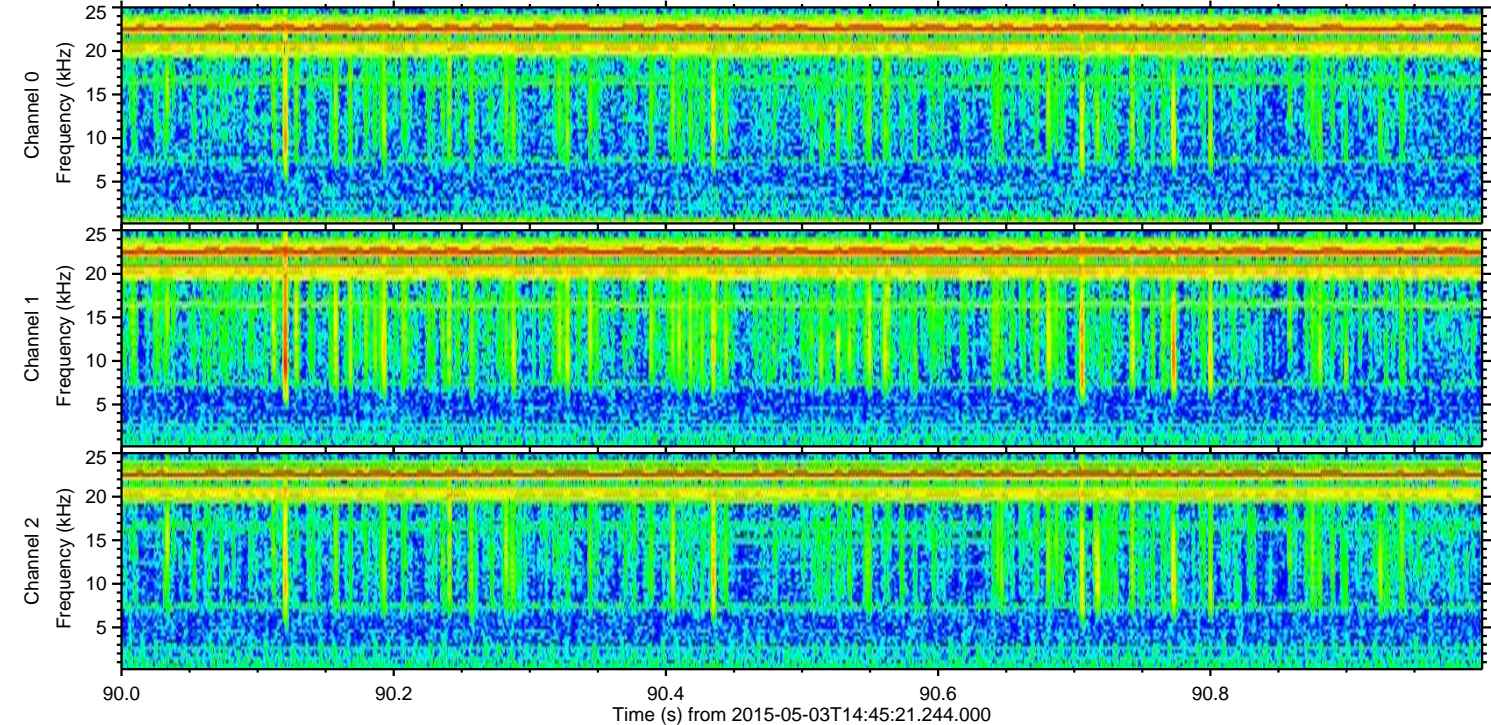
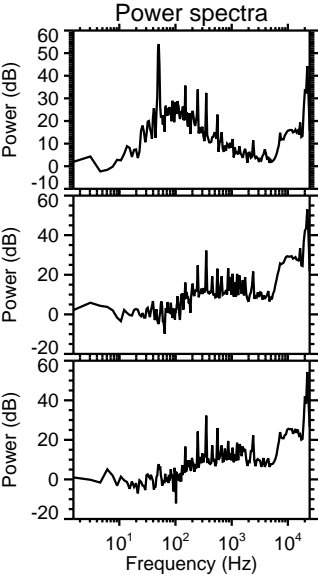
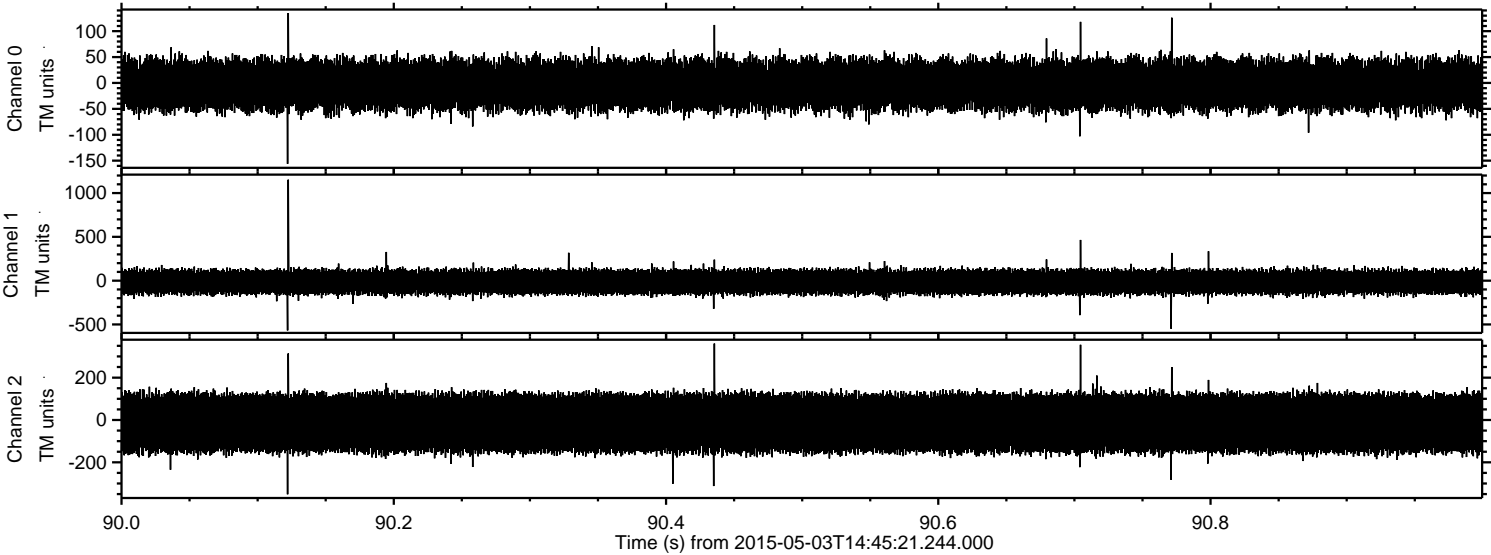

Processed Sun May 3 16:53:02 2015 by ELM ver.2012-10-06 from 001__elm20150503_144520__dat00.bin

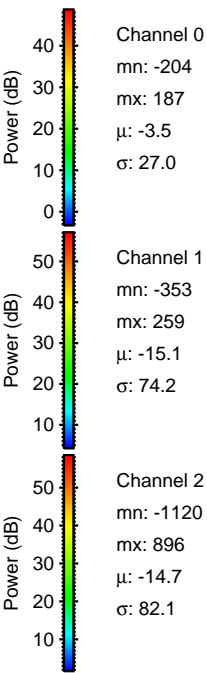
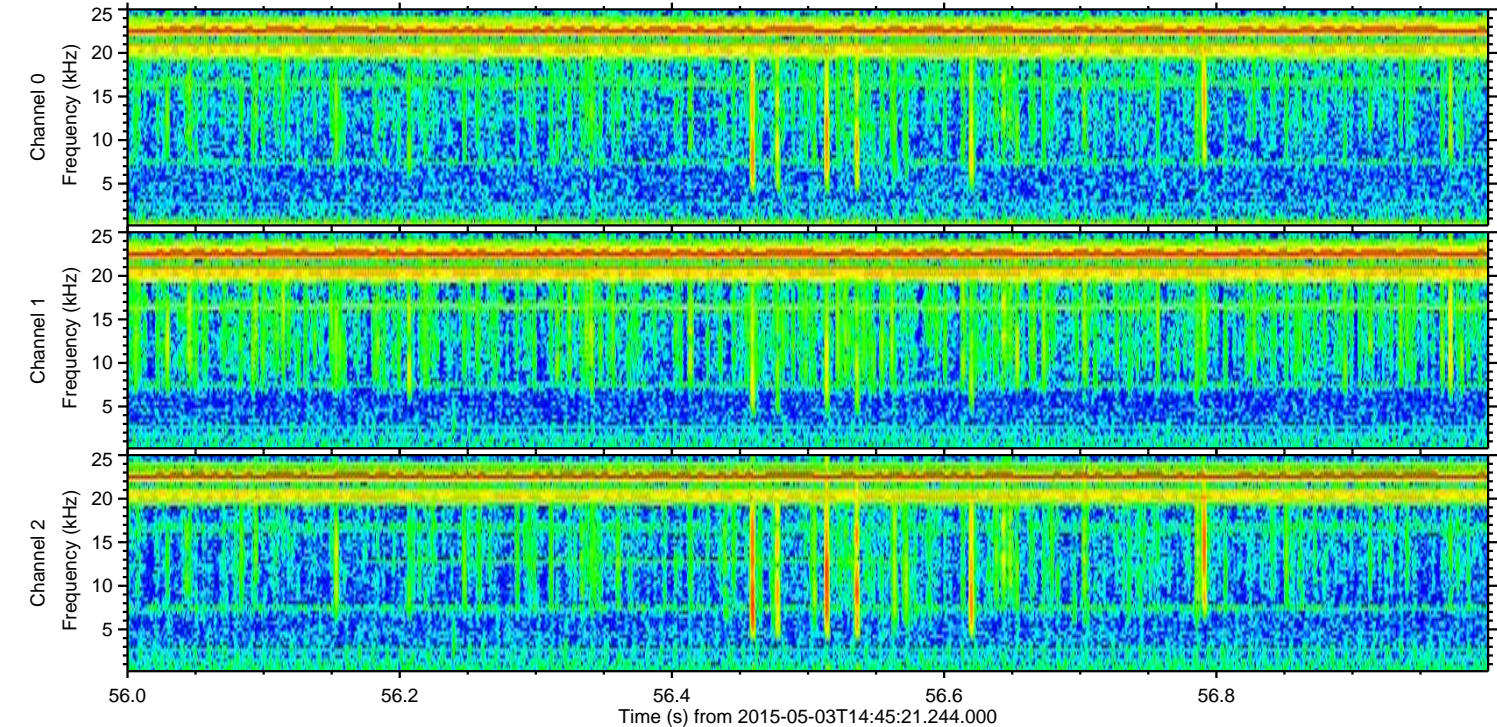
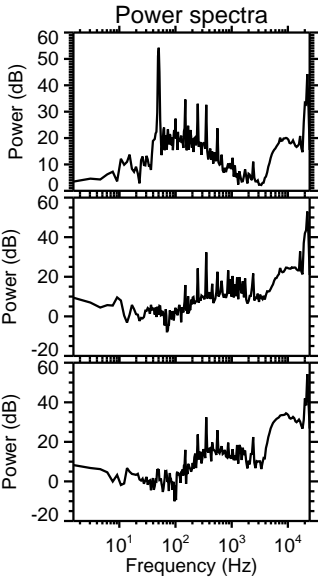
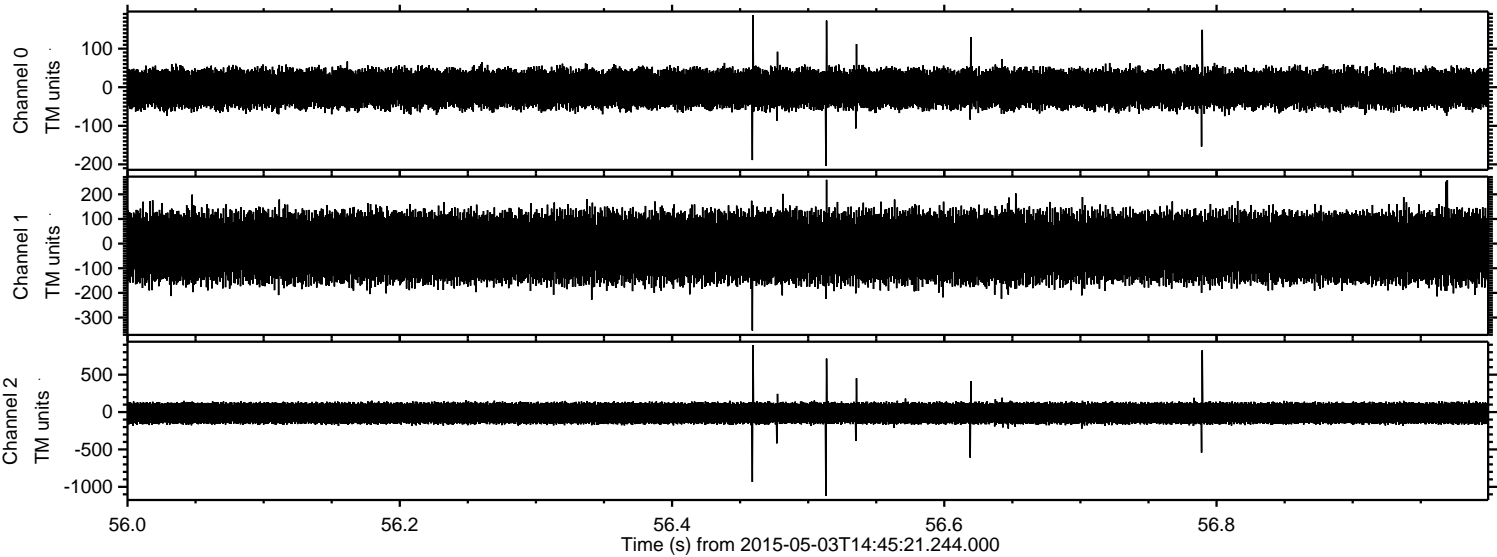

Processed Sun May 3 16:53:02 2015 by ELM ver.2012-10-06 from 001__elm20150503_144520__dat00.bin

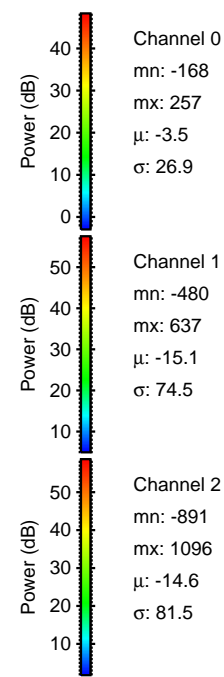
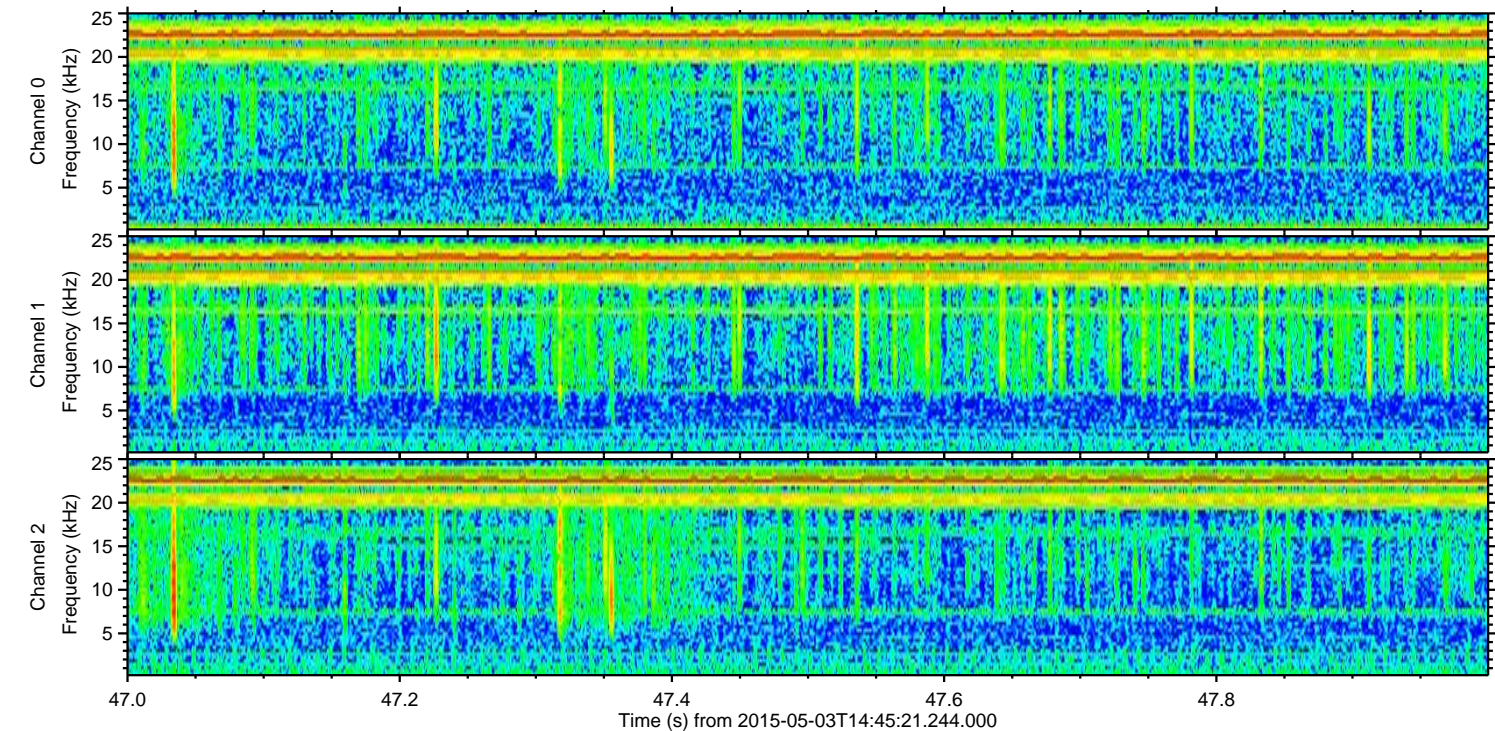
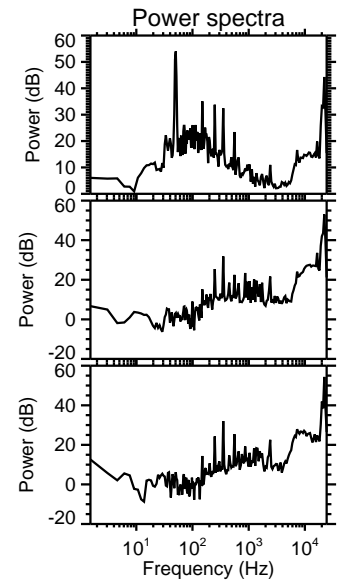
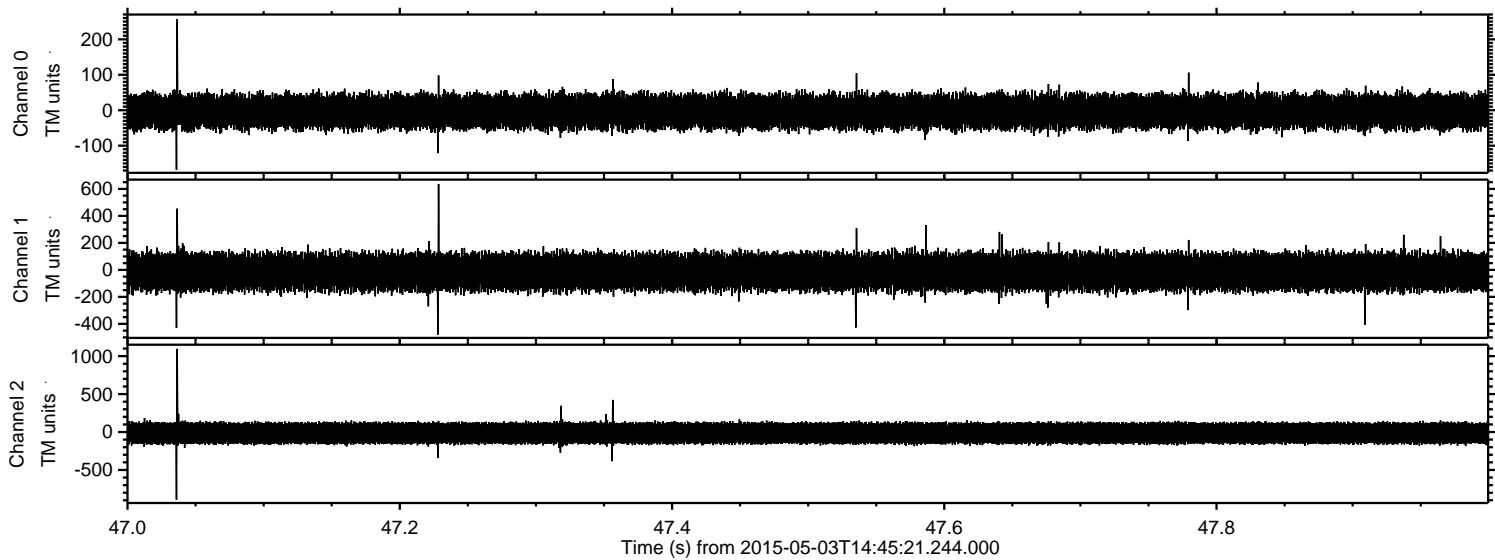

ELMAVAN 3D WAVEFORMS (Measured data sampled at 50 kHz) 49788 packets of 144 samples from 2015-05-03T14:45:21.244.000. Part 112/144

