

ELMAVAN 3D WAVEFORMS (Measured data sampled at 50 kHz) 49785 packets of 144 samples from 2015-05-01T16:23:55.312.999.

Processed Fri May 1 18:31:14 2015 by ELM ver.2012-10-06 from 001__elm20150501_162354__dat00.bin

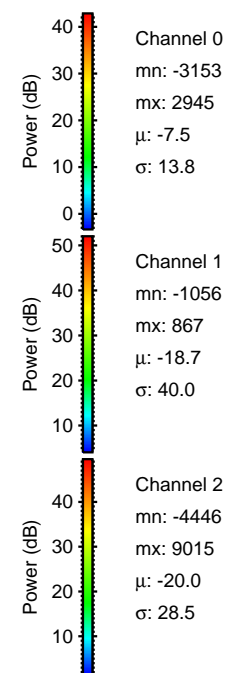

Processed Fri May 1 18:31:26 2015 by ELM ver.2012-10-06 from 001__elm20150501_162354__dat00.bin

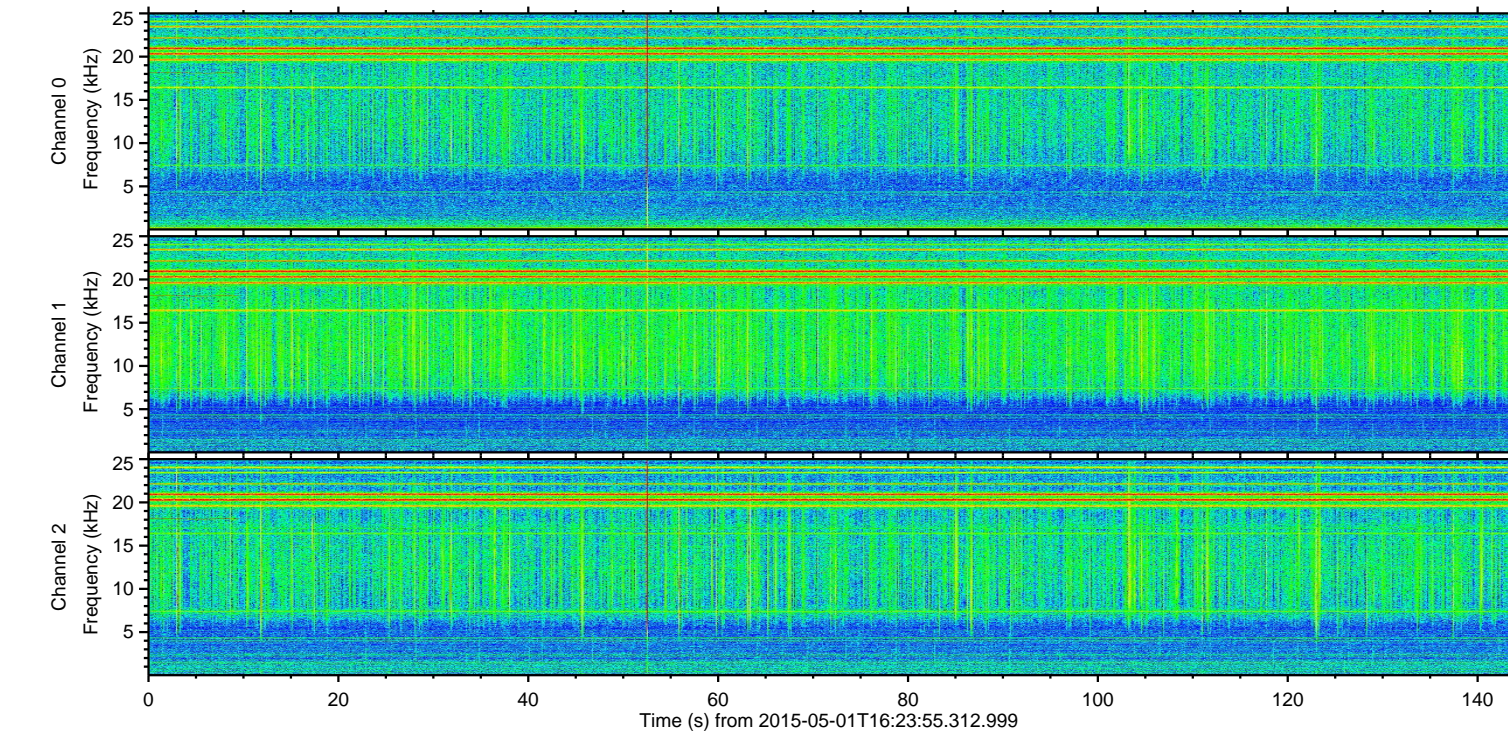
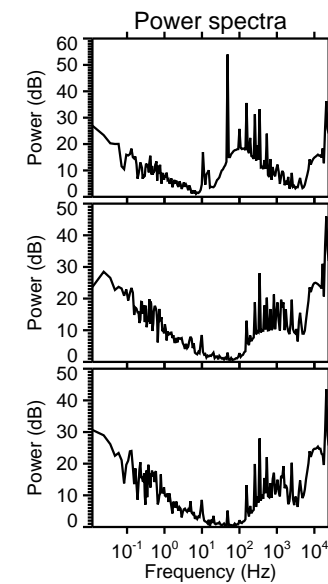
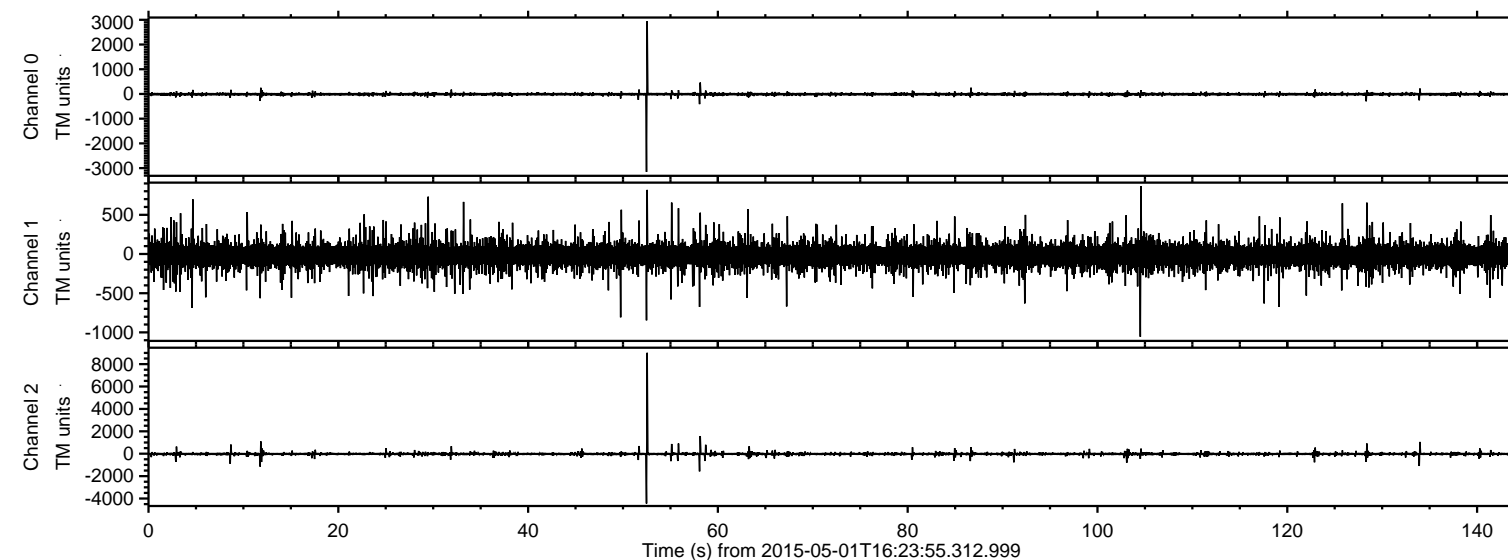
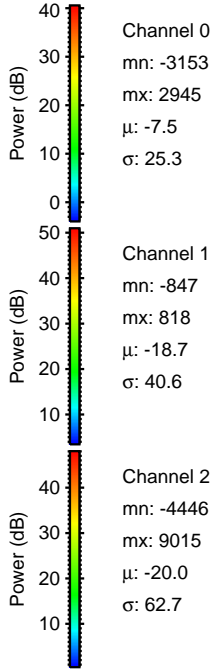
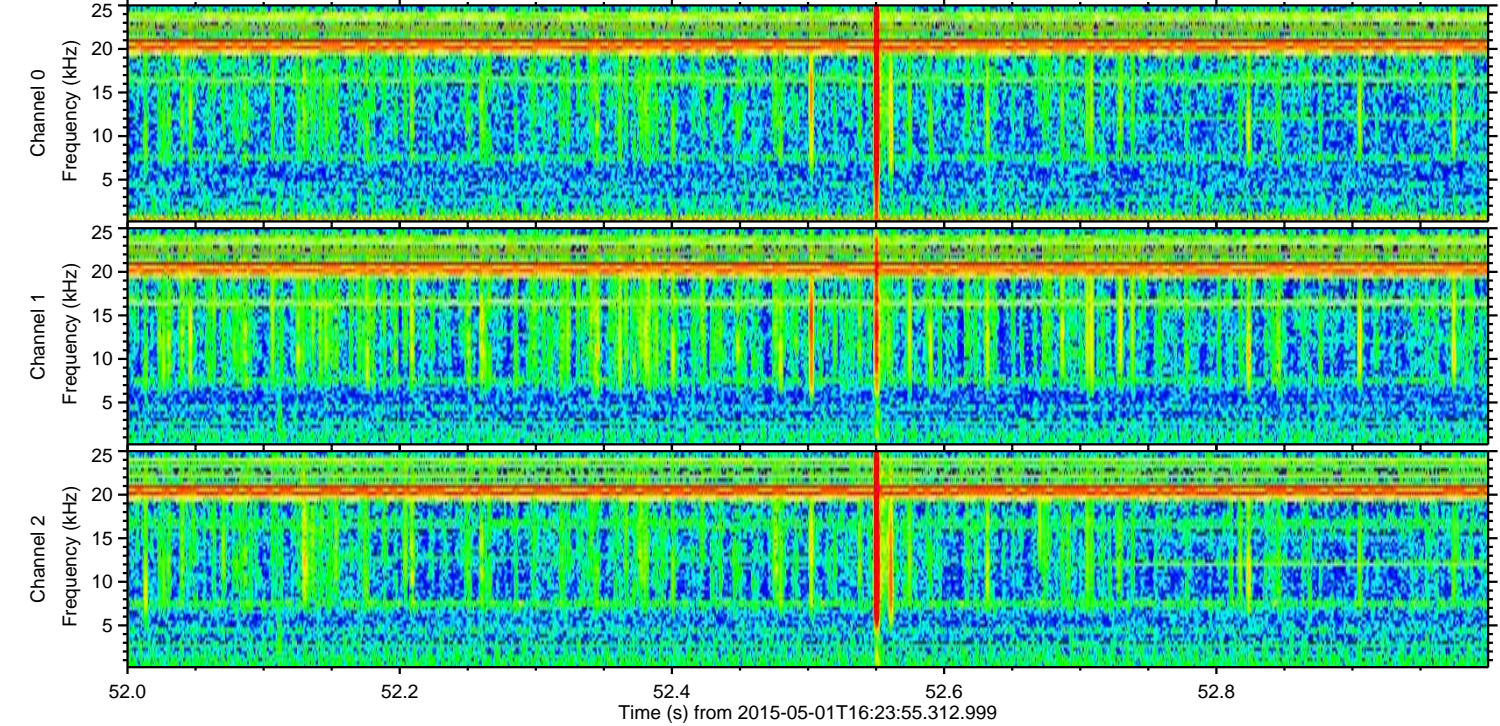
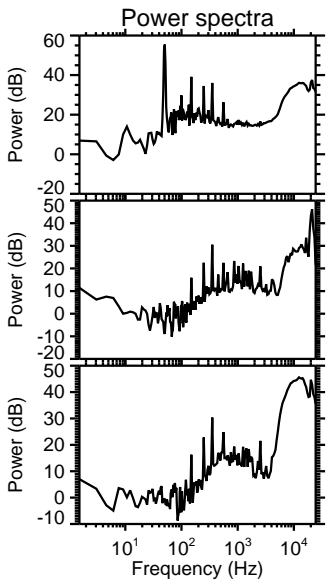
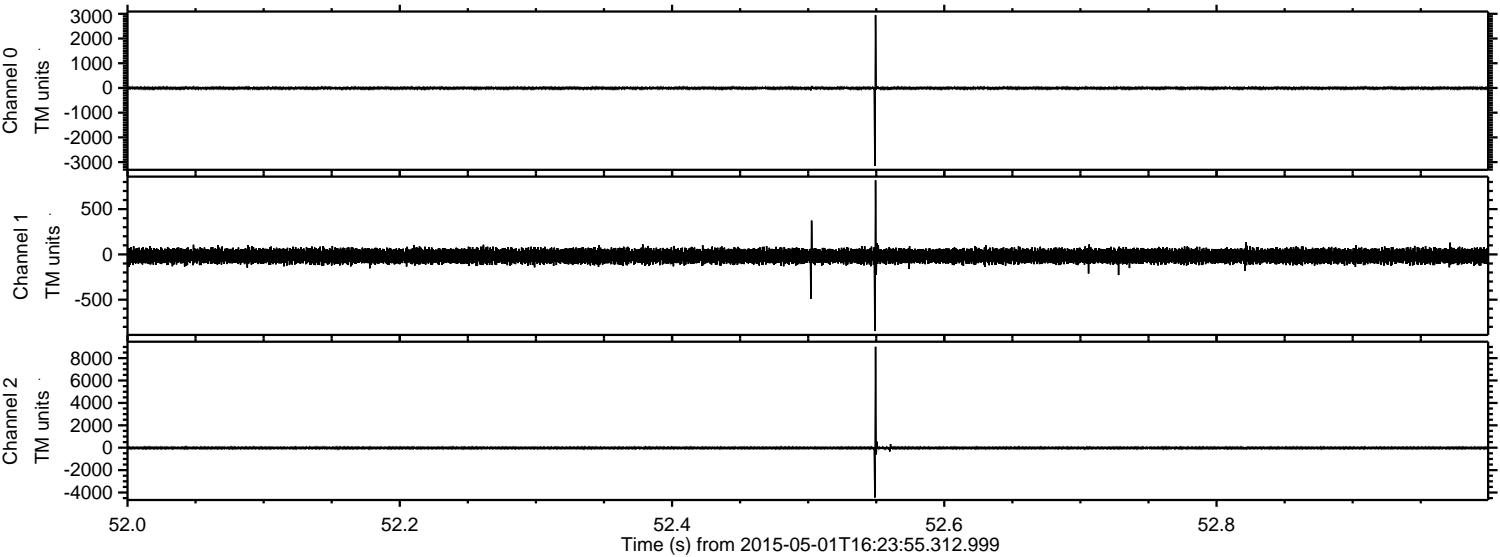

Channel 0
mn: -3153
mx: 2945
 μ : -7.5
 σ : 25.3

Channel 1
mn: -847
mx: 818
 μ : -18.7
 σ : 40.6

Channel 2
mn: -4446
mx: 9015
 μ : -20.0
 σ : 62.7

Processed Fri May 1 18:31:27 2015 by ELM ver.2012-10-06 from 001__elm20150501_162354__dat00.bin

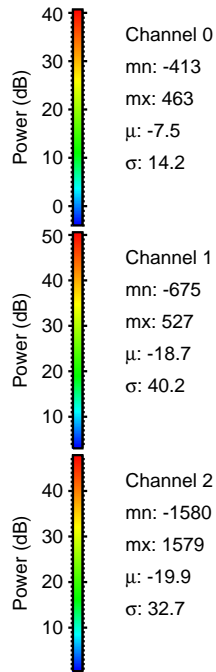
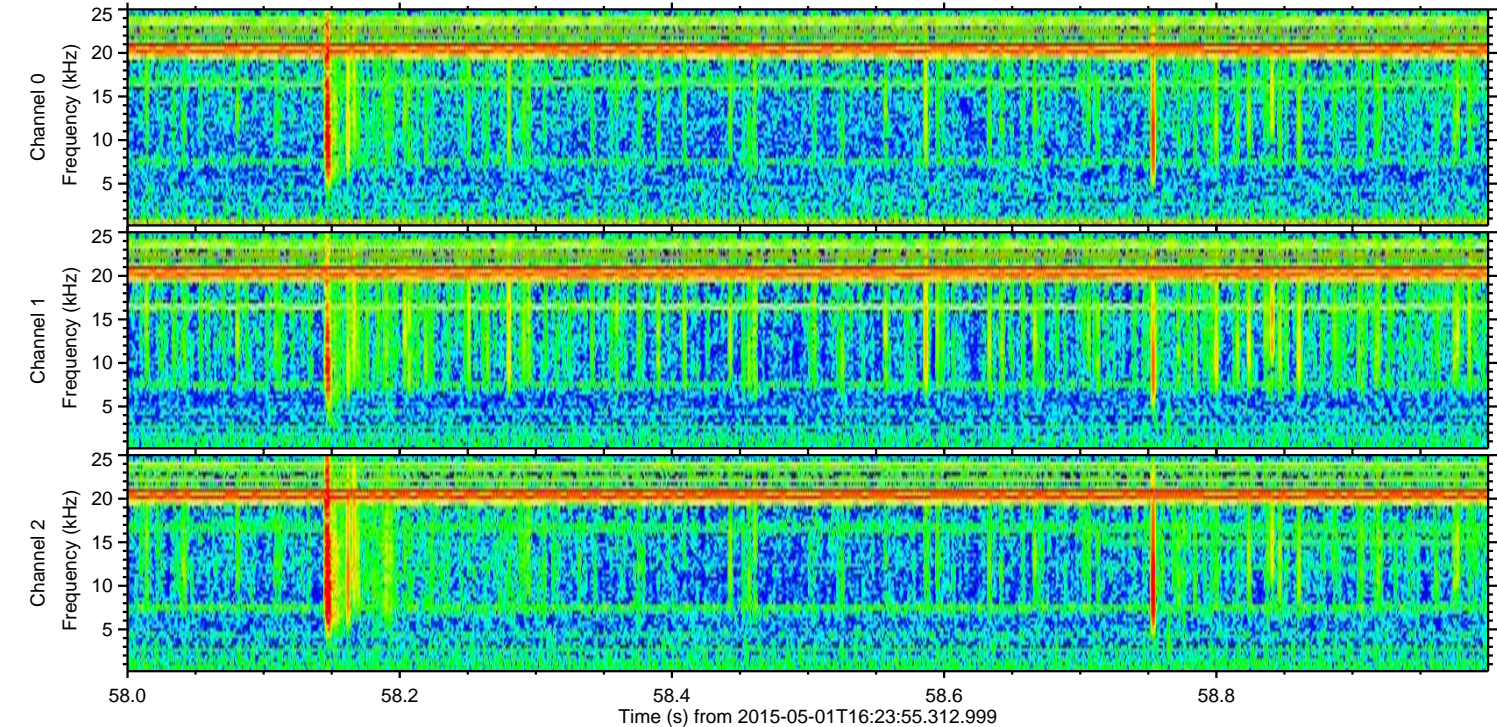
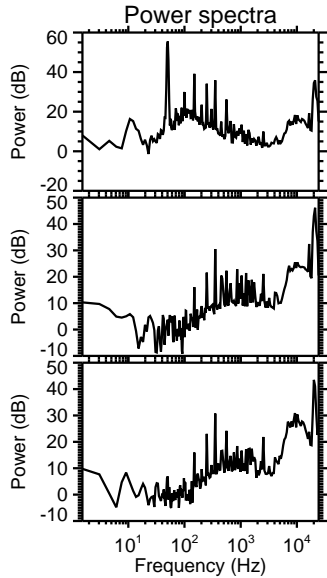
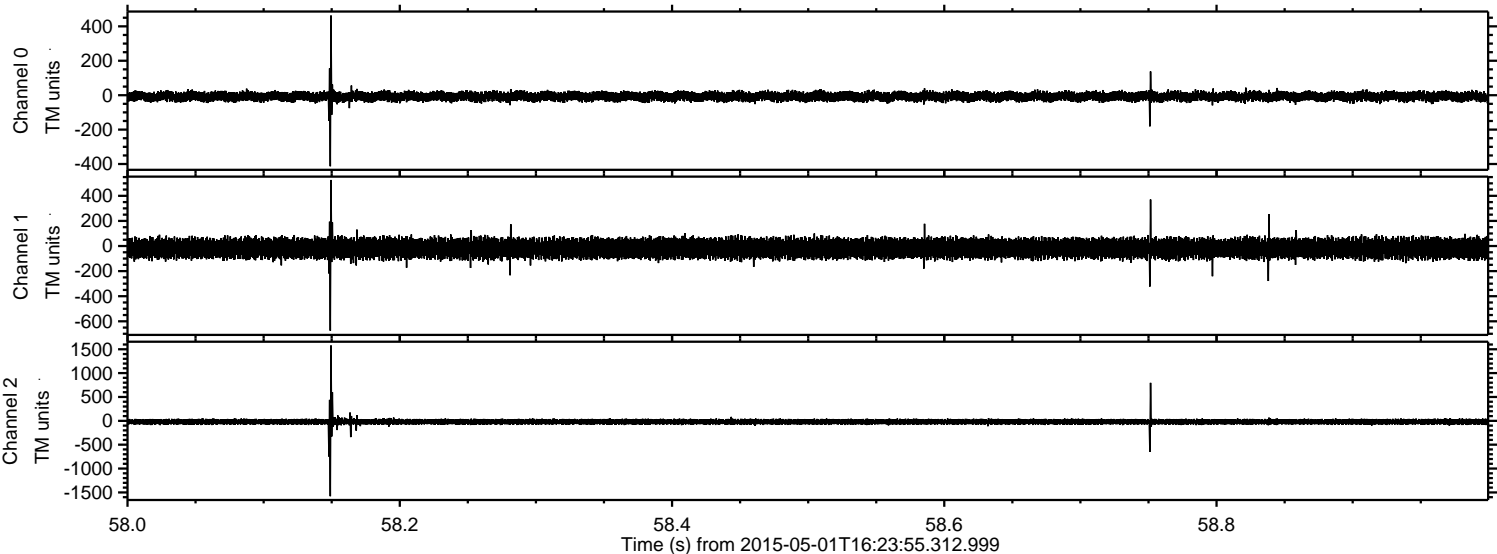

Processed Fri May 1 18:31:28 2015 by ELM ver.2012-10-06 from 001__elm20150501_162354__dat00.bin

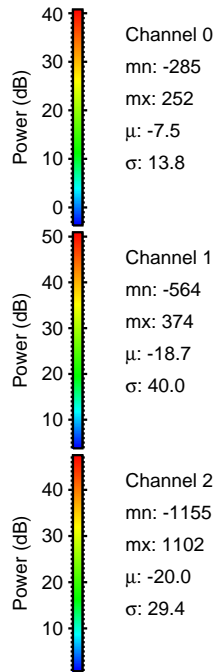
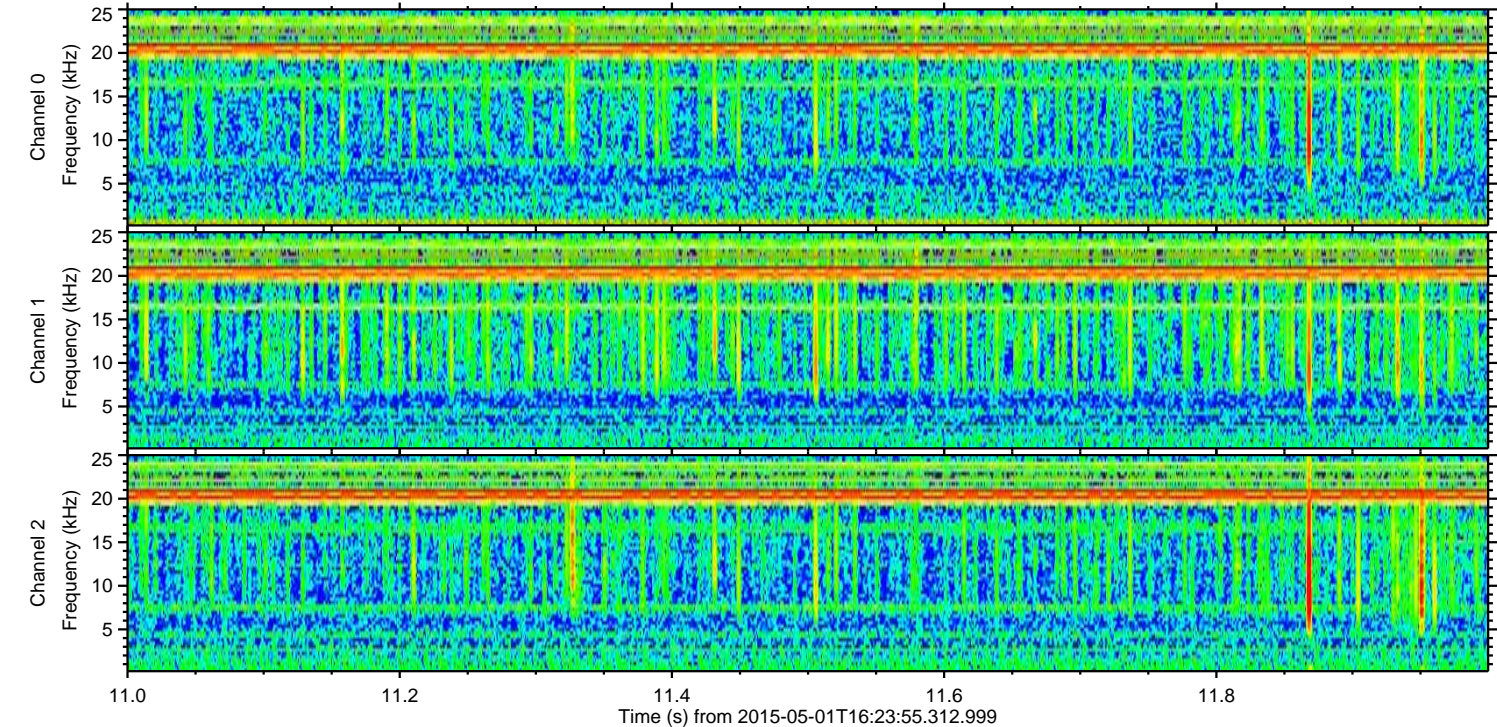
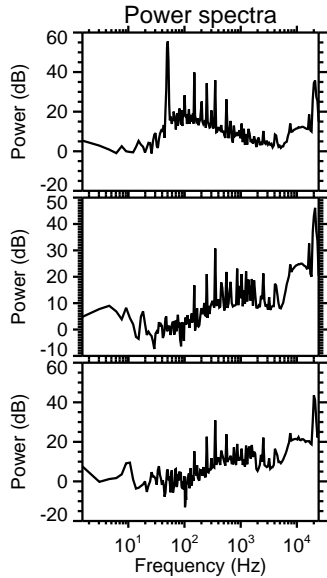
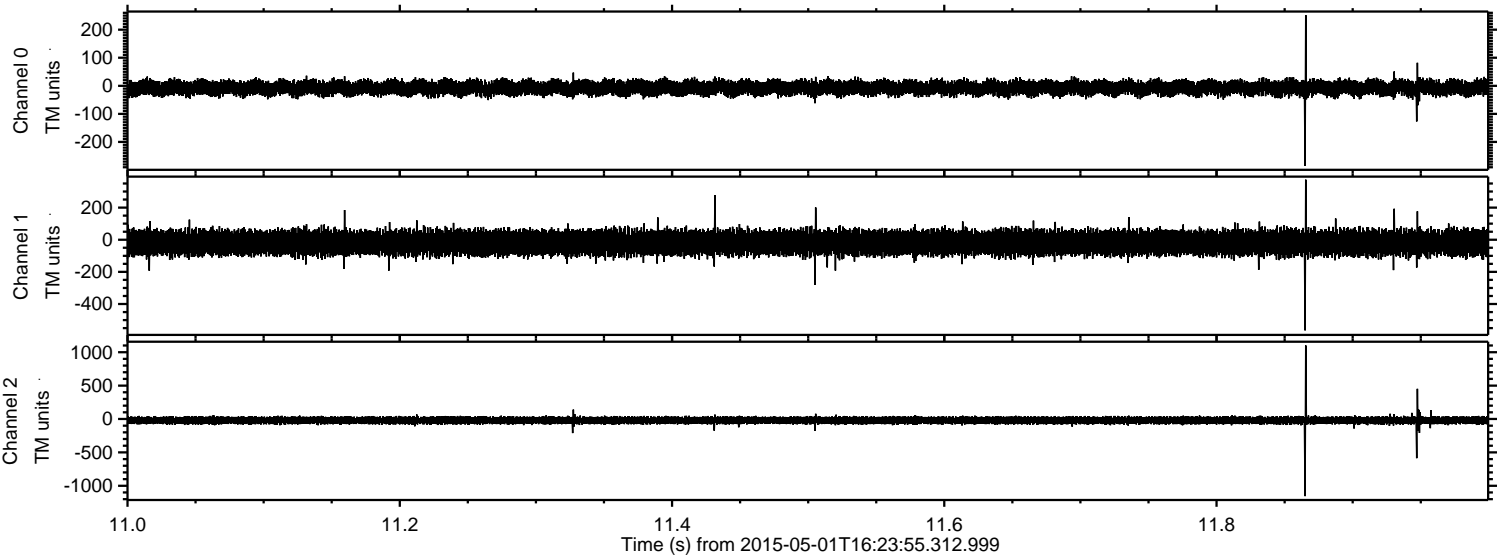

ELMAVAN 3D WAVEFORMS (Measured data sampled at 50 kHz) 49785 packets of 144 samples from 2015-05-01T16:23:55.312.999. Part 134/144

Processed Fri May 1 18:31:29 2015 by ELM ver.2012-10-06 from 001__elm20150501_162354__dat00.bin

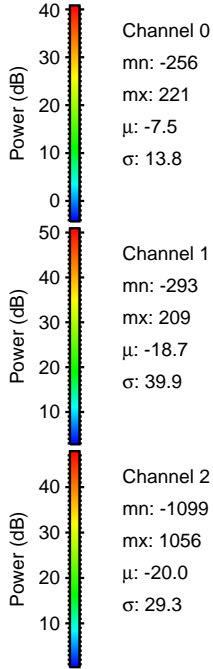
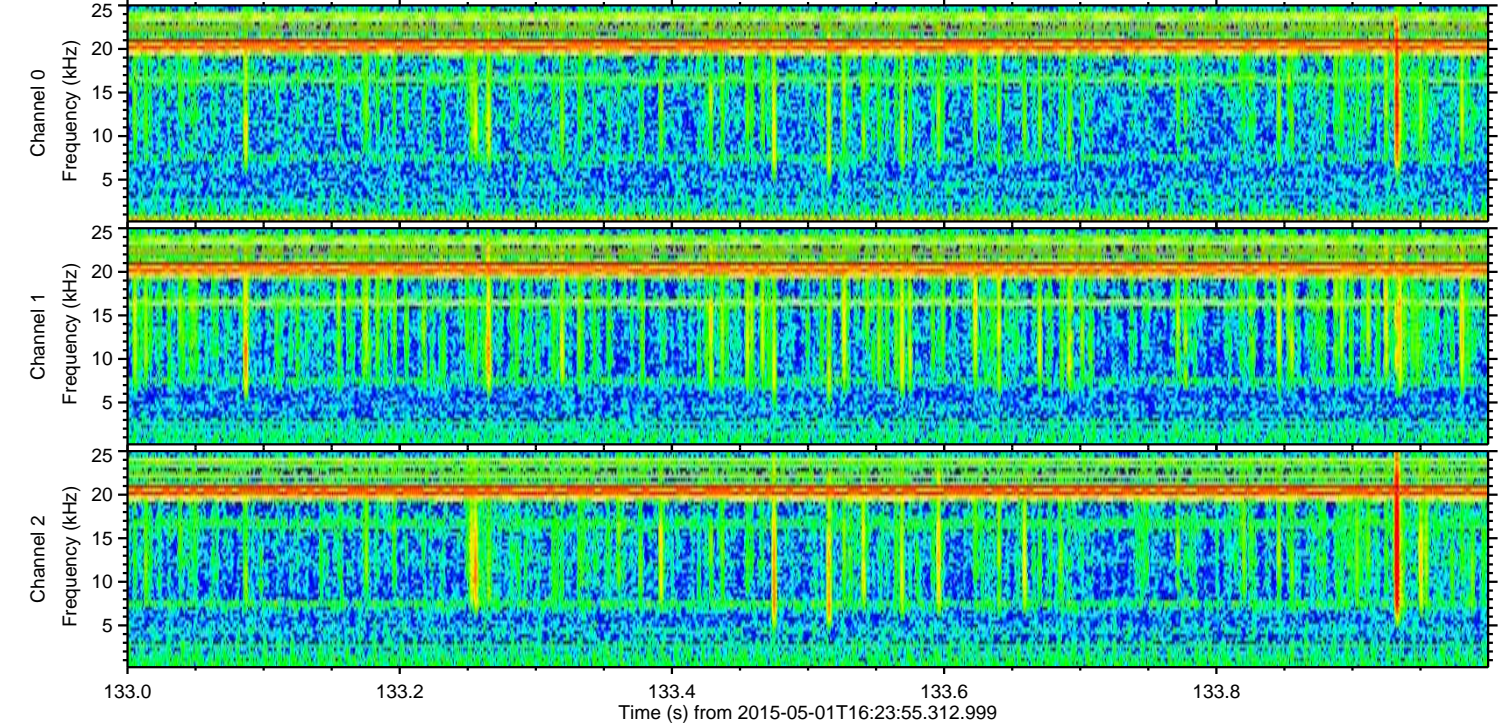
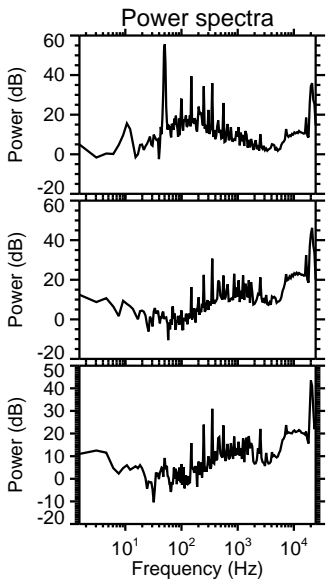
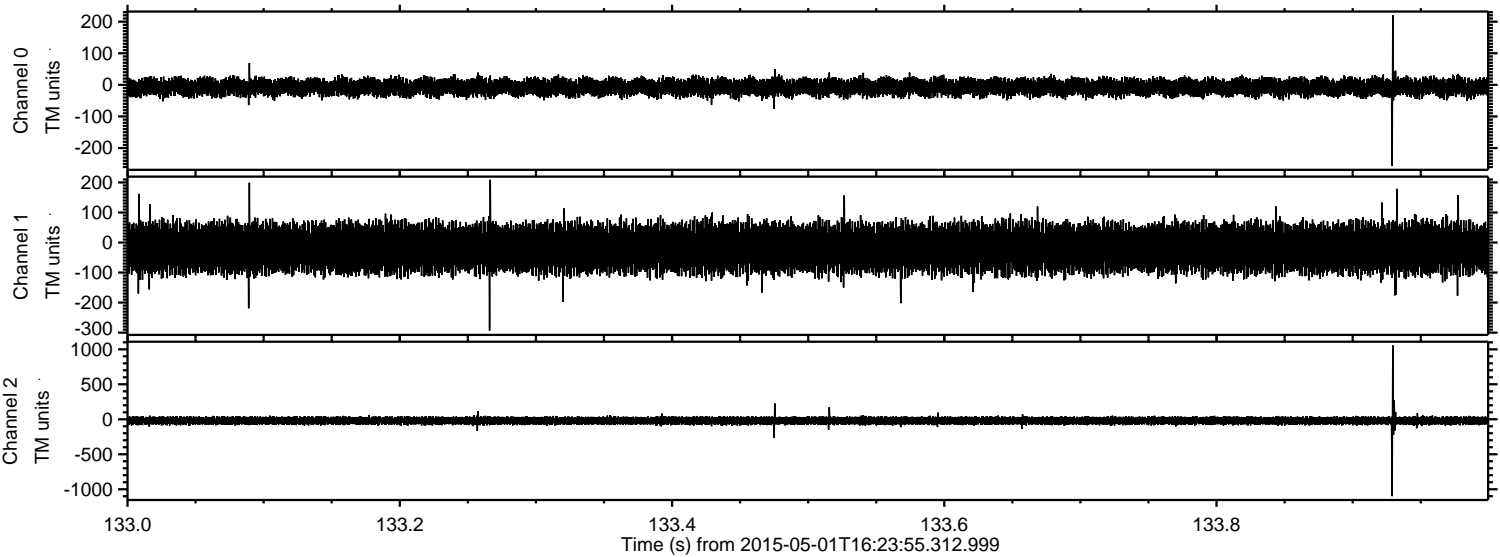

Processed Fri May 1 18:31:29 2015 by ELM ver.2012-10-06 from 001__elm20150501_162354__dat00.bin

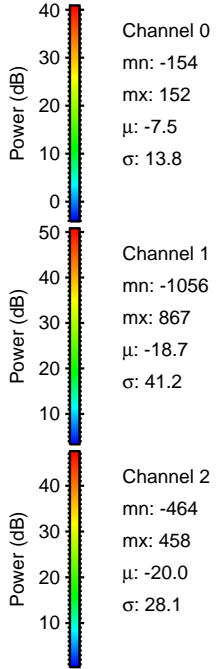
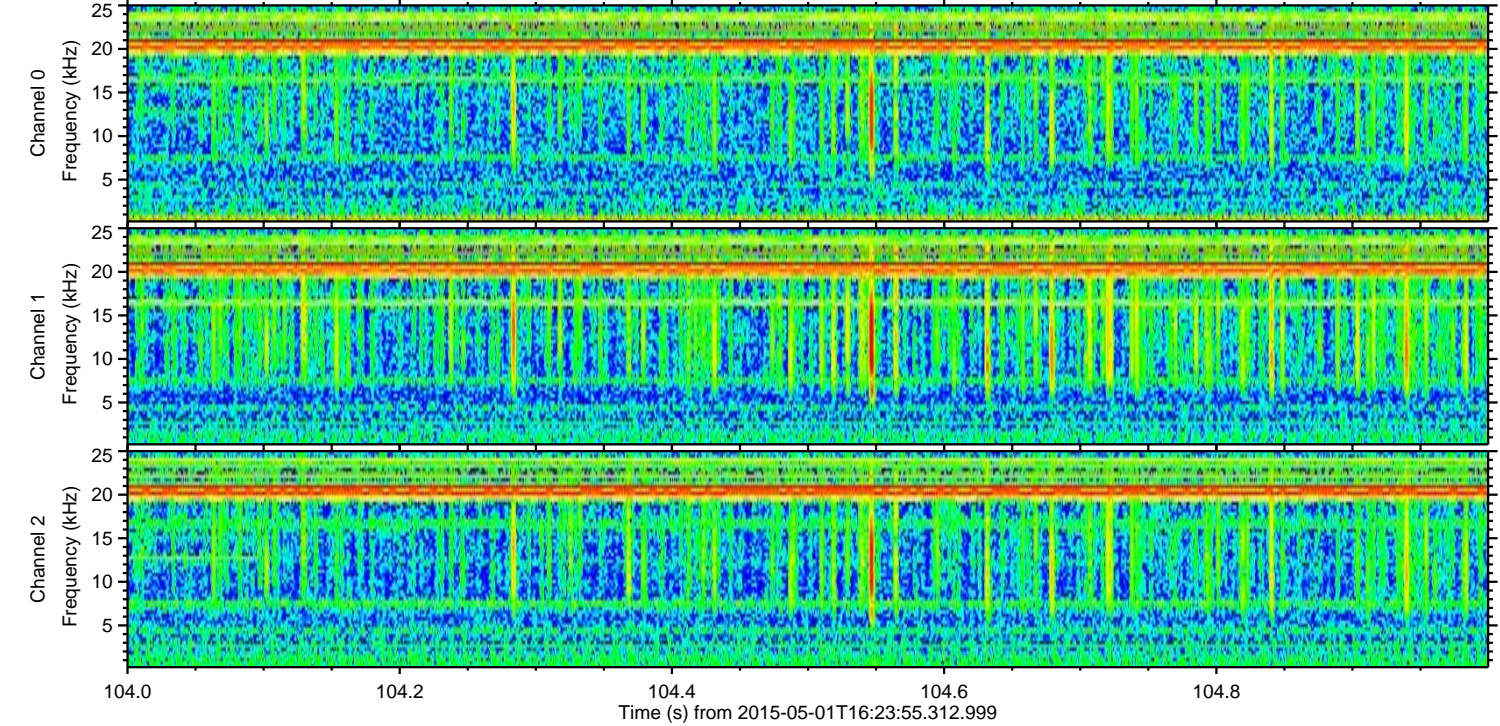
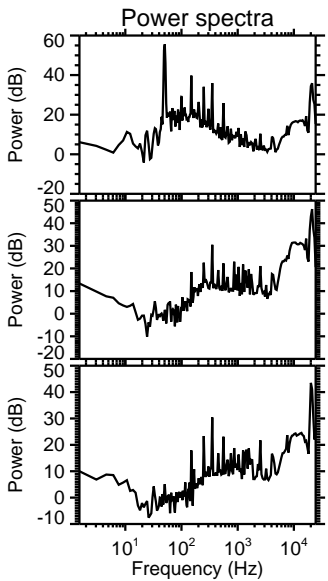
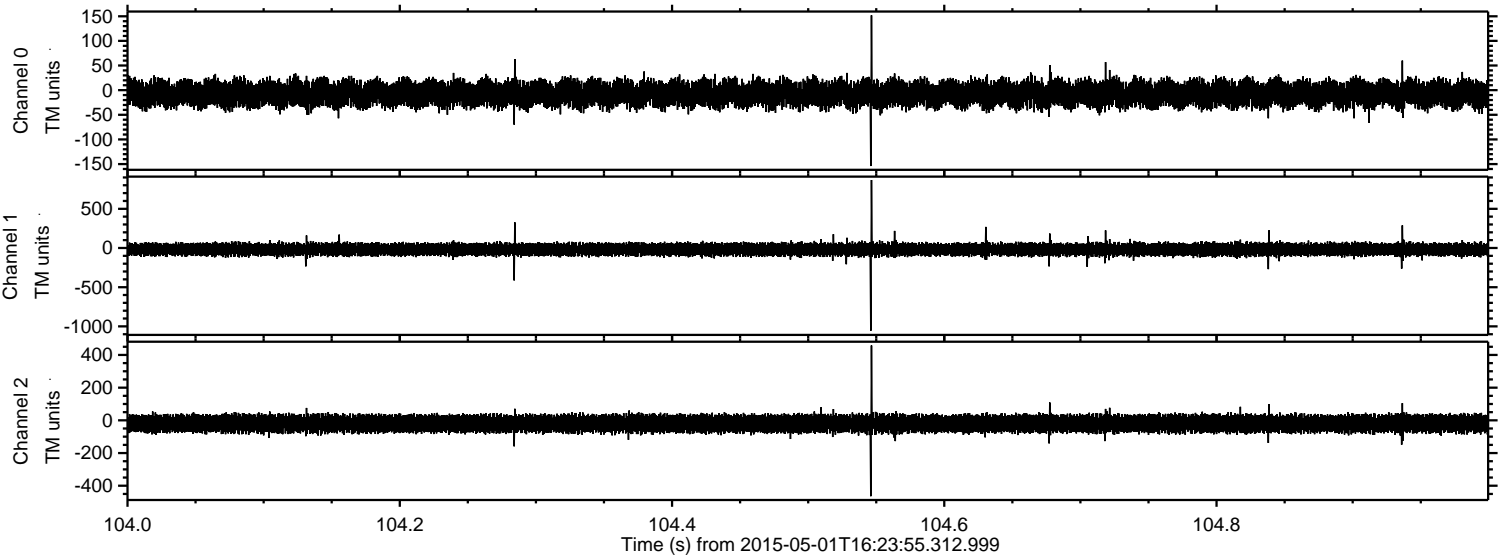

Processed Fri May 1 18:31:30 2015 by ELM ver.2012-10-06 from 001__elm20150501_162354__dat00.bin

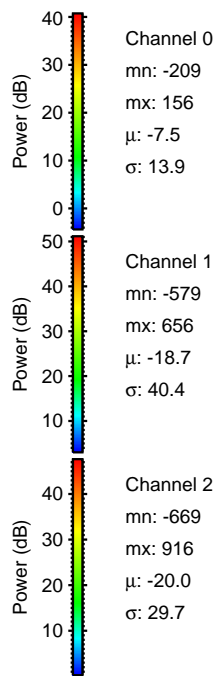
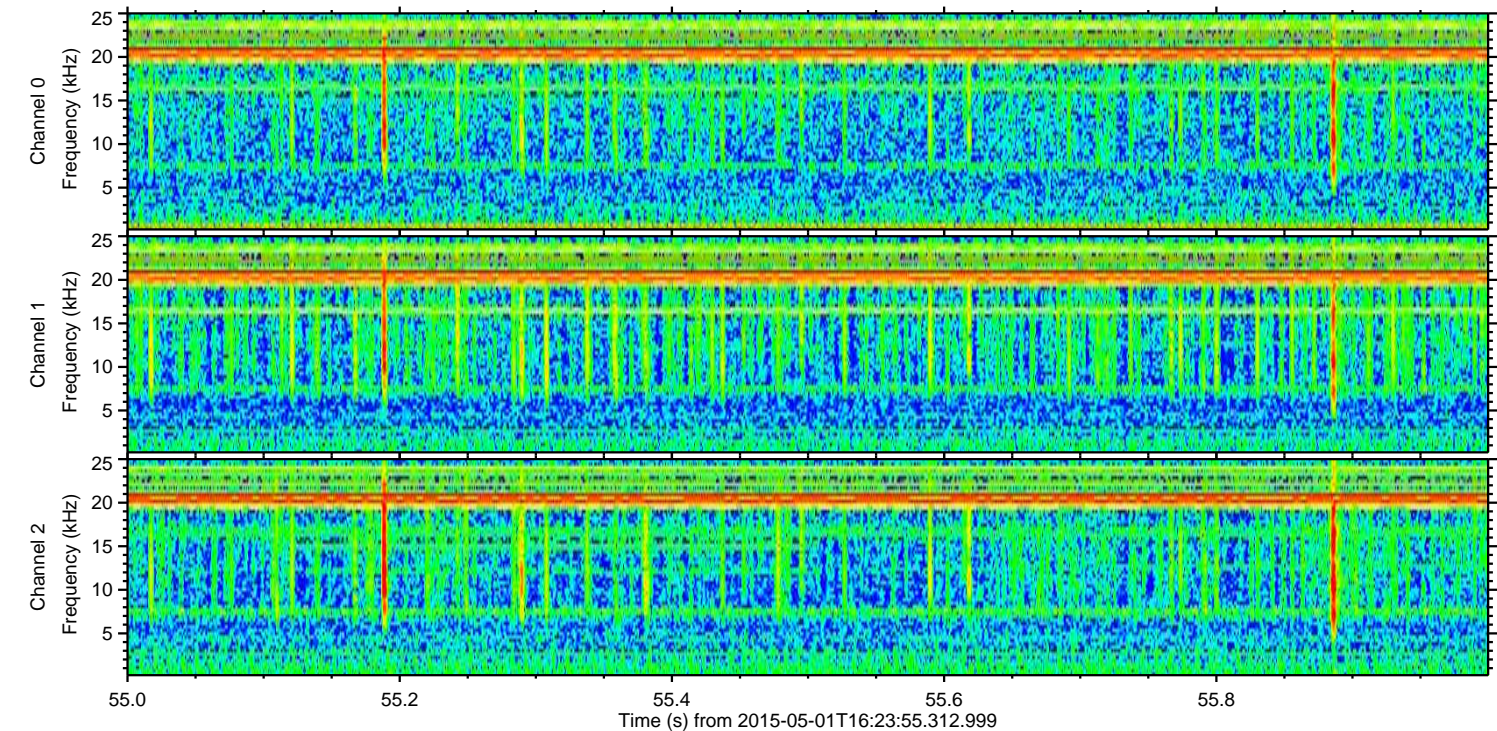
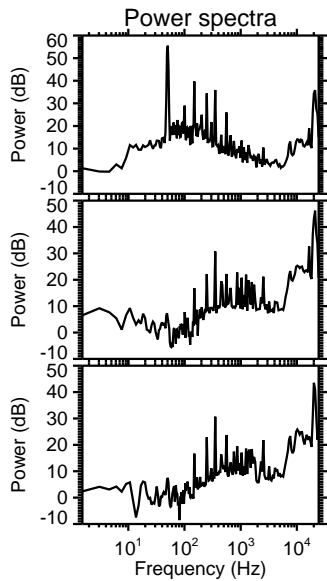
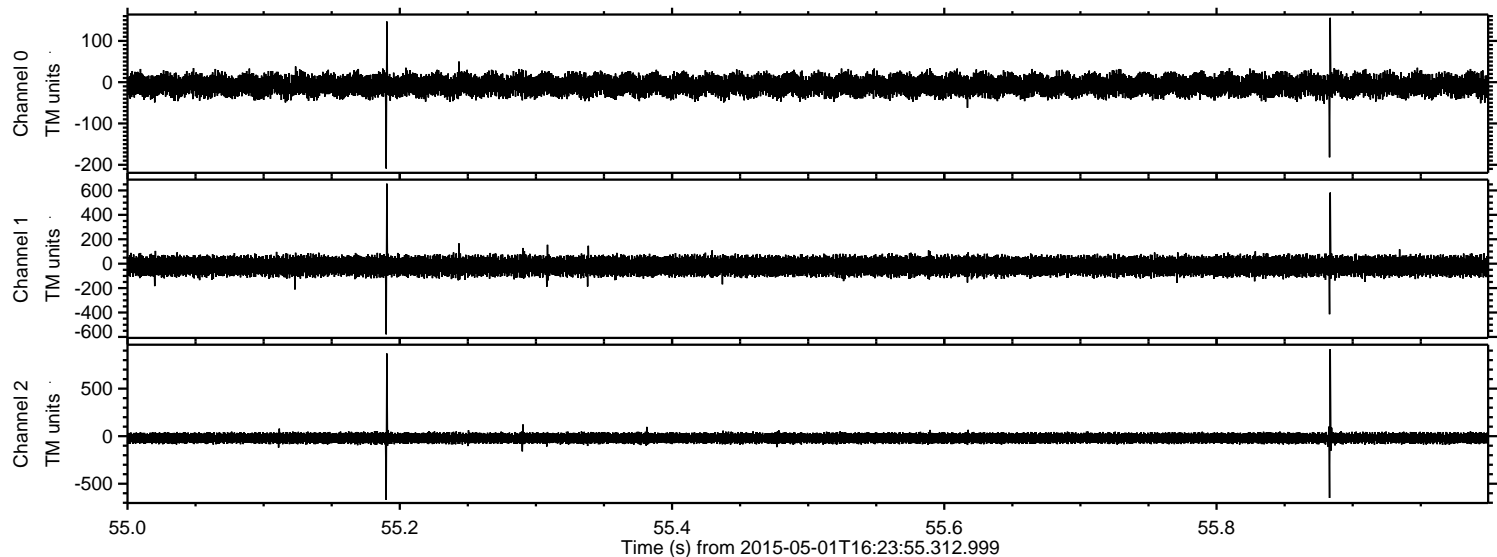

ELMAVAN 3D WAVEFORMS (Measured data sampled at 50 kHz) 49785 packets of 144 samples from 2015-05-01T16:23:55.312.999. Part 129/144

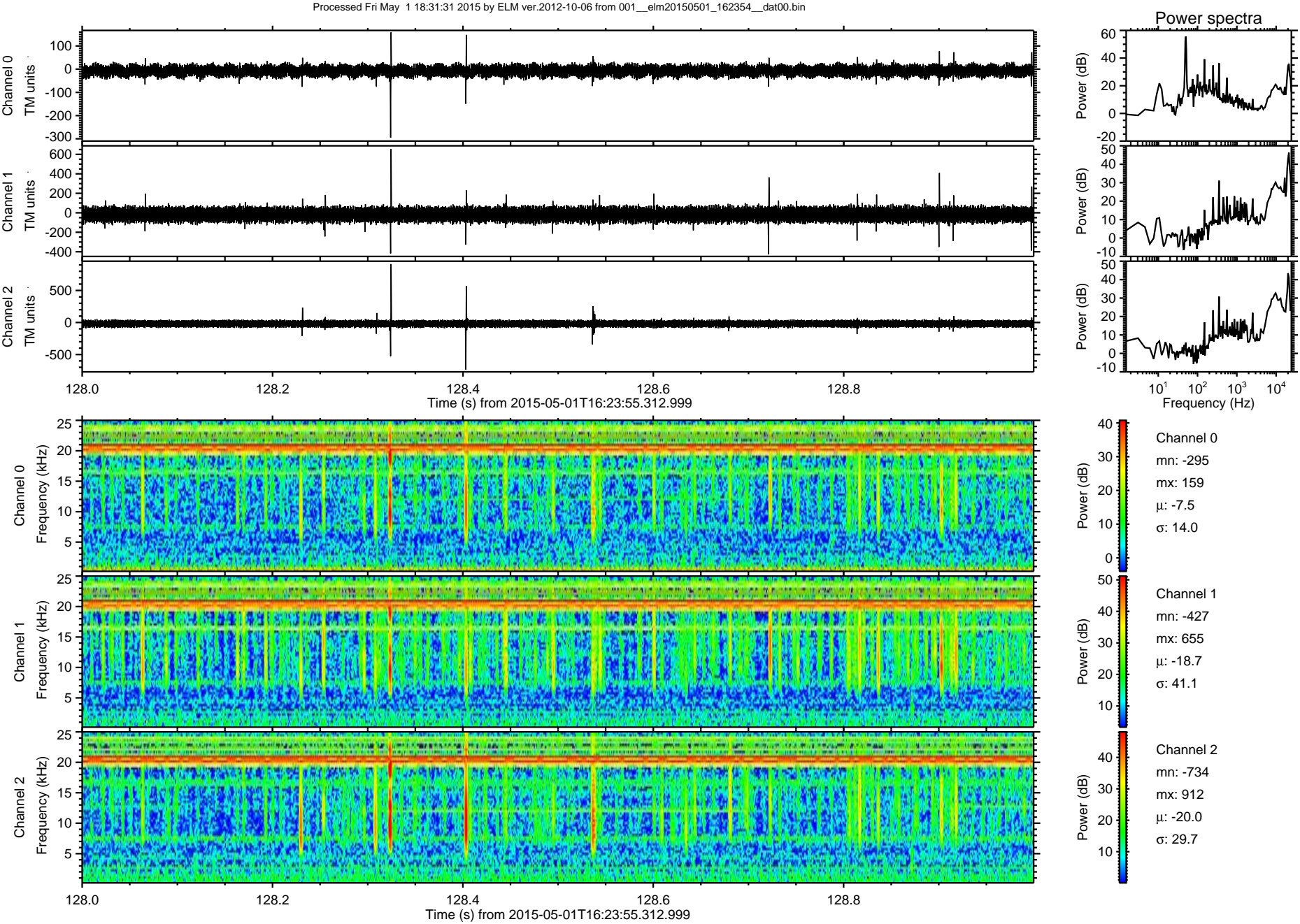

Processed Fri May 1 18:31:32 2015 by ELM ver.2012-10-06 from 001__elm20150501_162354__dat00.bin

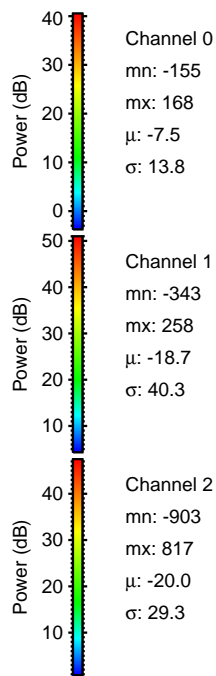
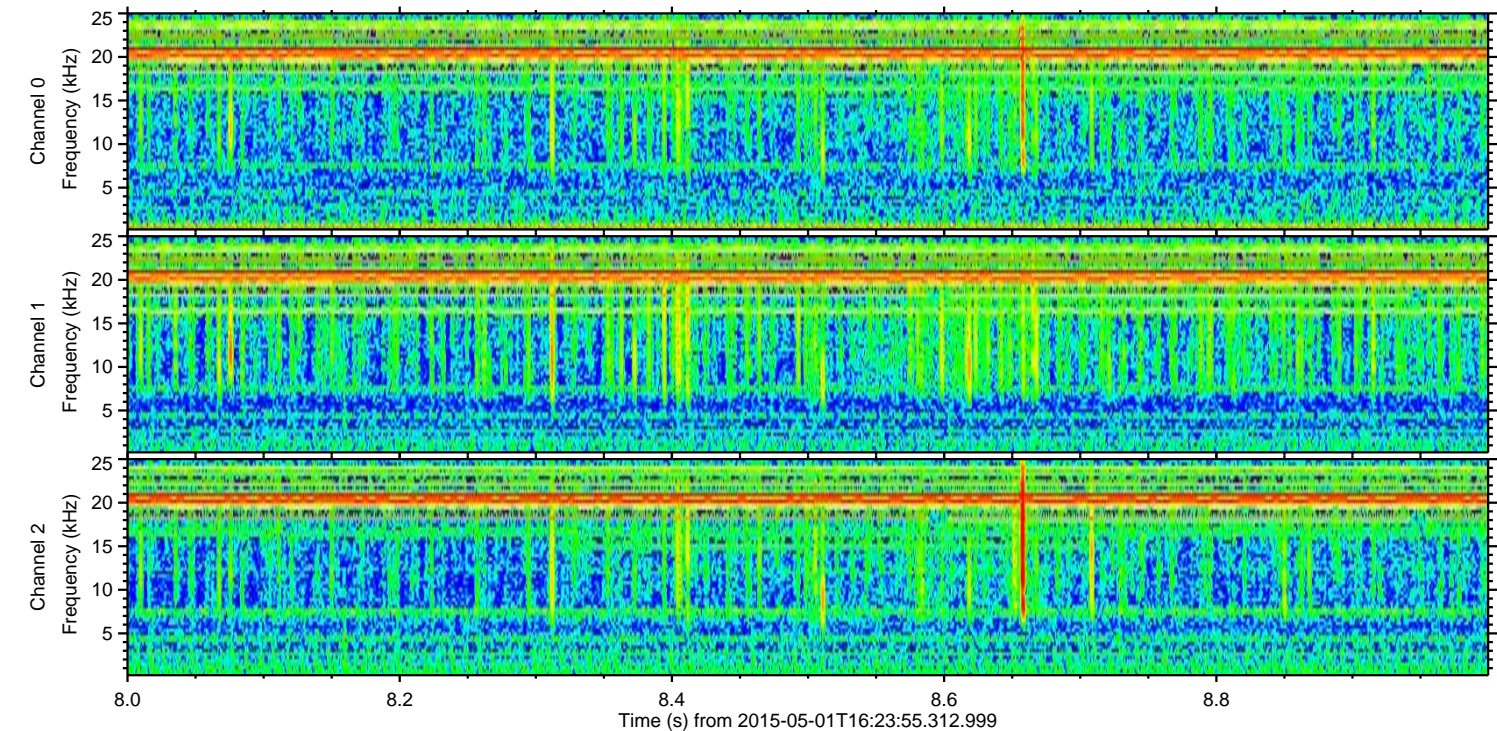
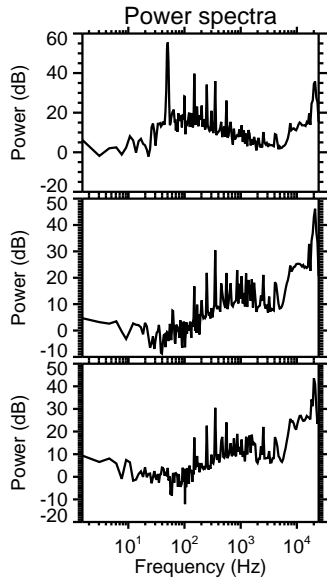
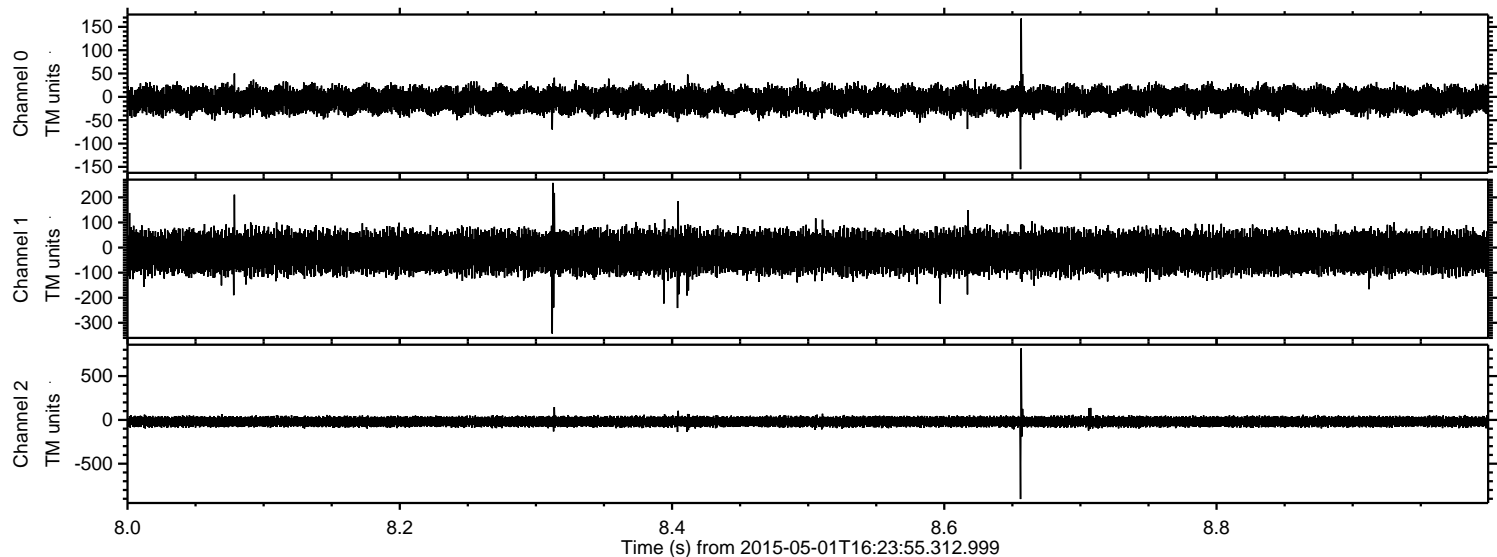

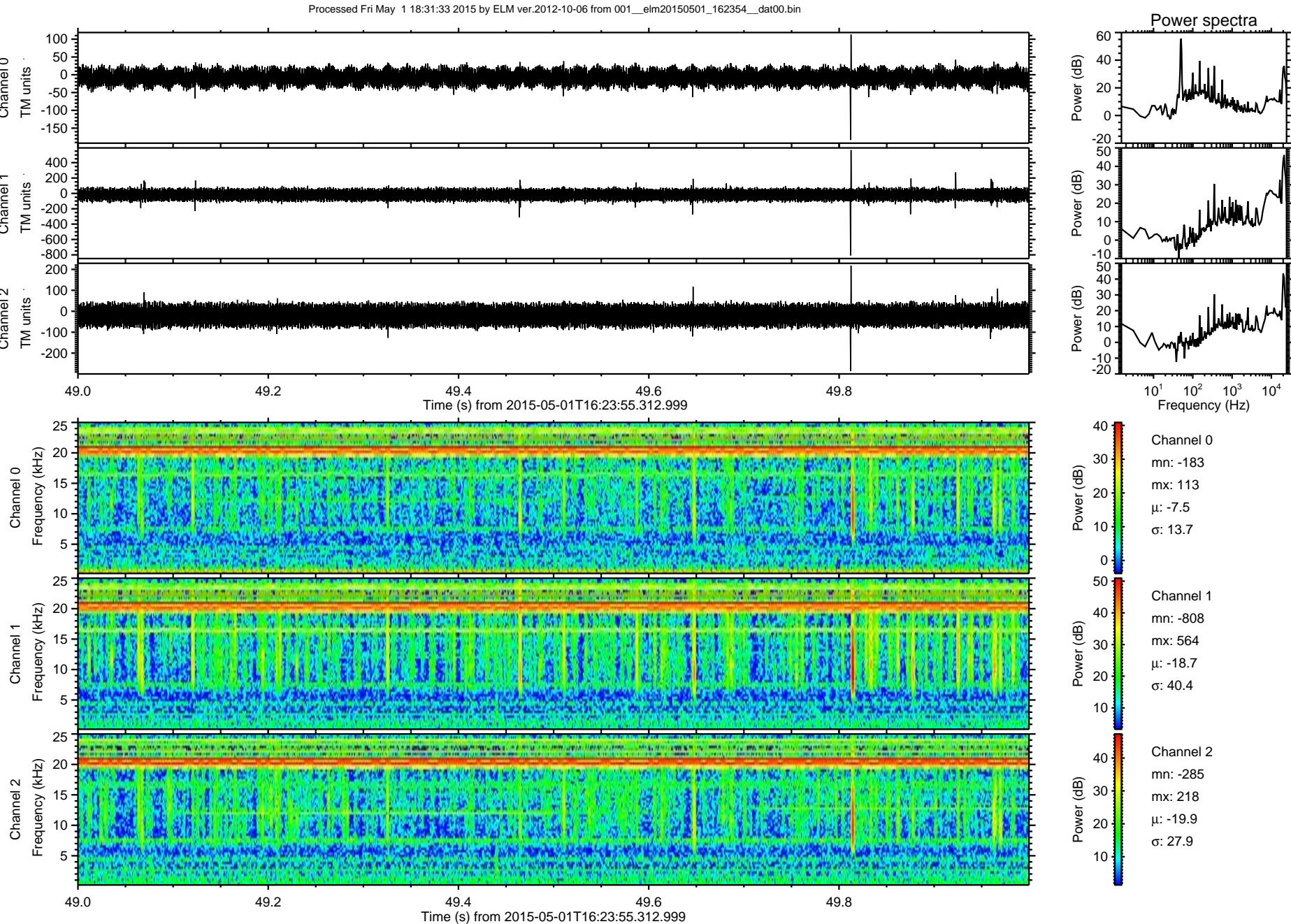

ELMAVAN 3D WAVEFORMS (Measured data sampled at 50 kHz) 49785 packets of 144 samples from 2015-05-01T16:23:55.312.999. Part 140/144

