

ELMAVAN 3D WAVEFORMS (Measured data sampled at 50 kHz) 49782 packets of 144 samples from 2015-05-01T09:58:43.471.999.

Processed Fri May 1 12:05:16 2015 by ELM ver.2012-10-06 from 001__elm20150501_095842__dat00.bin

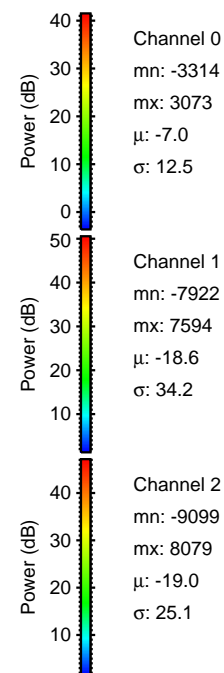

Processed Fri May 1 12:05:27 2015 by ELM ver.2012-10-06 from 001__elm20150501_095842__dat00.bin

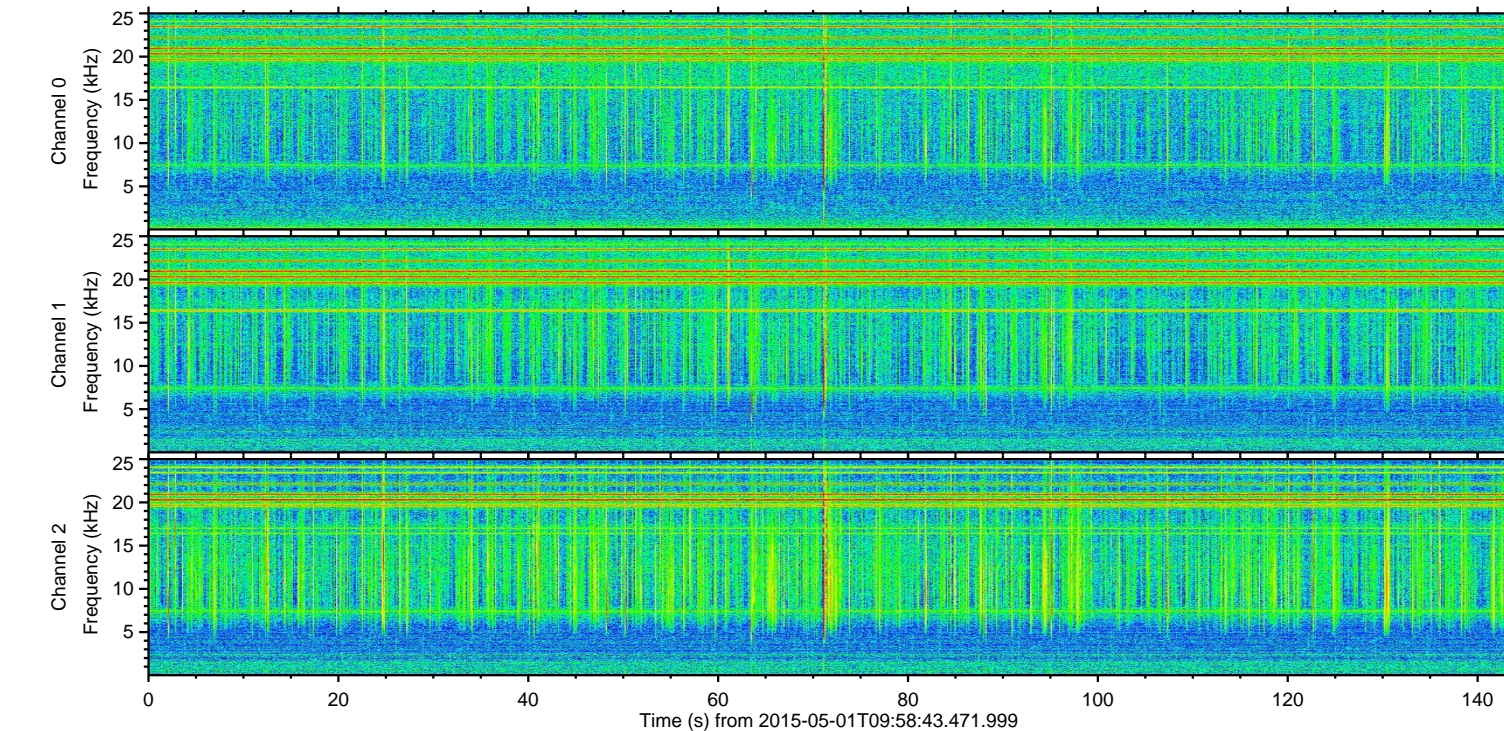
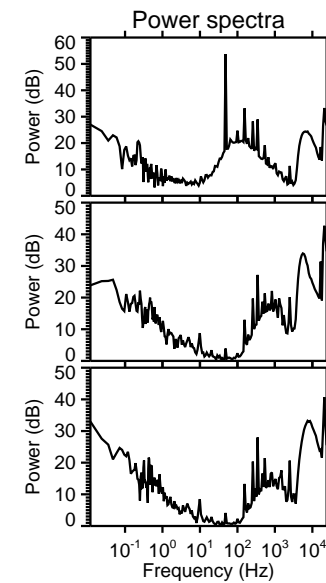
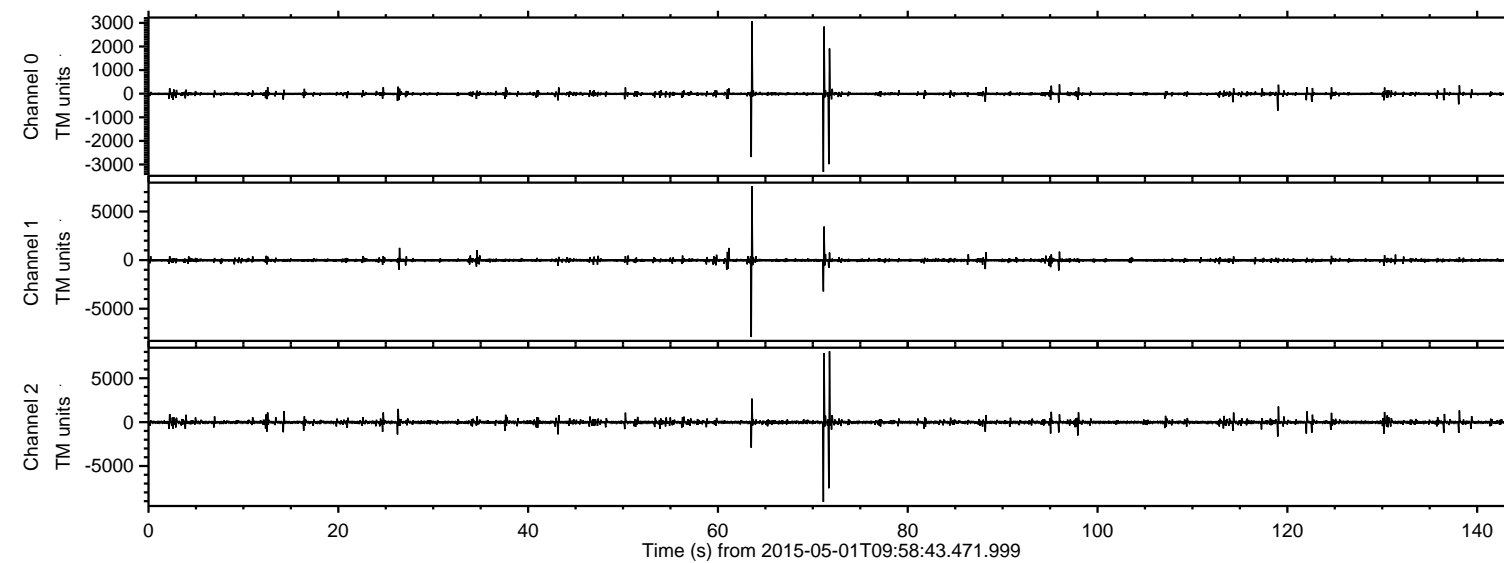
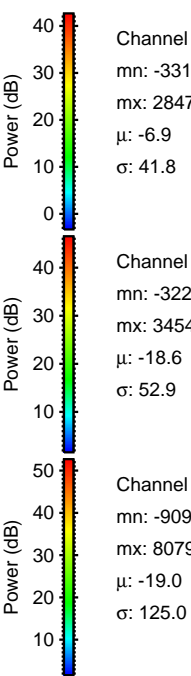
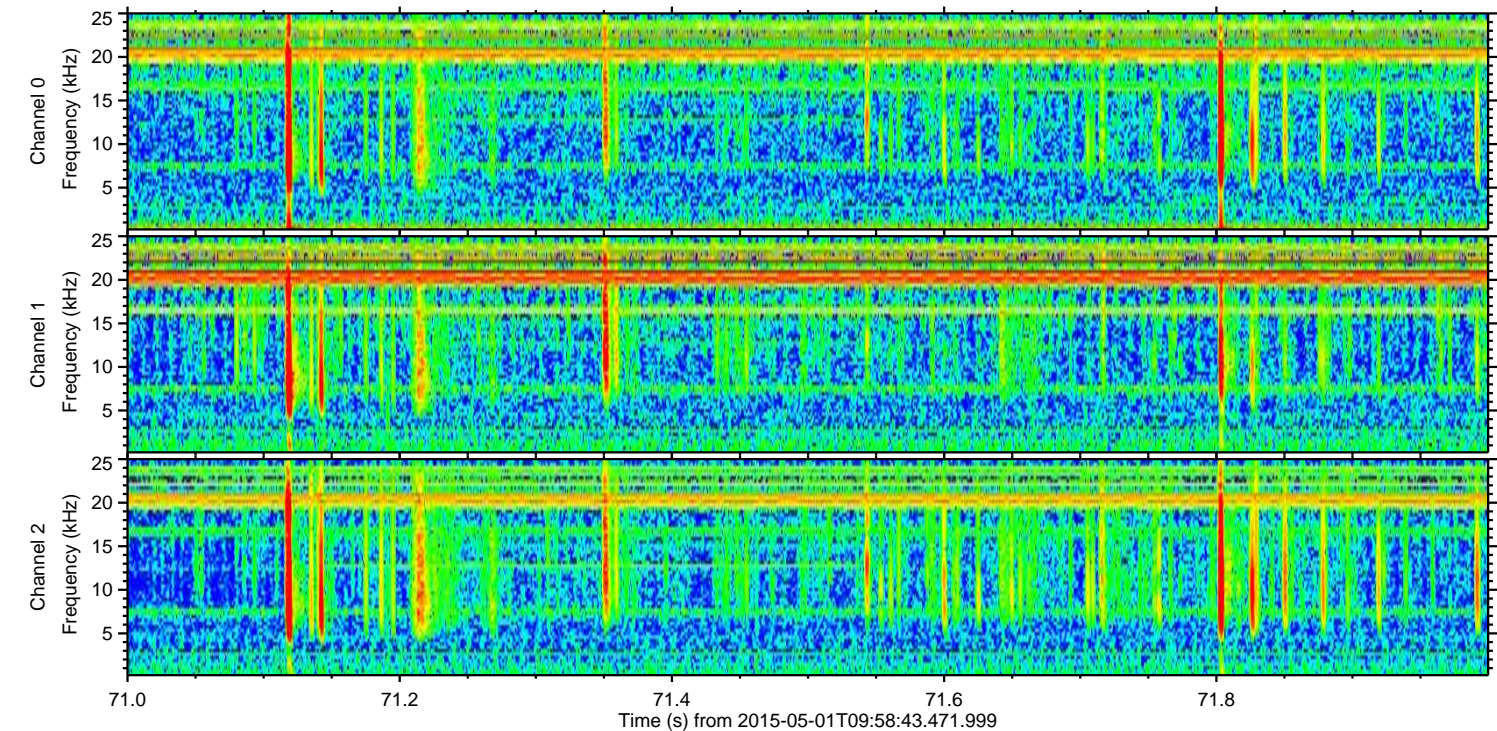
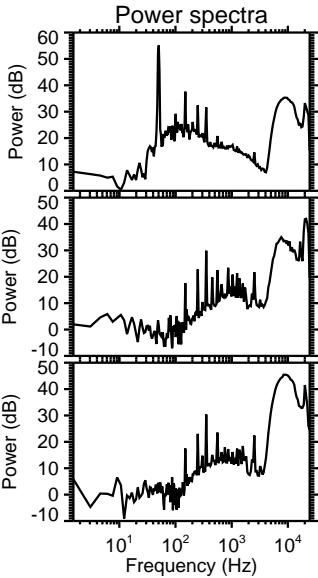
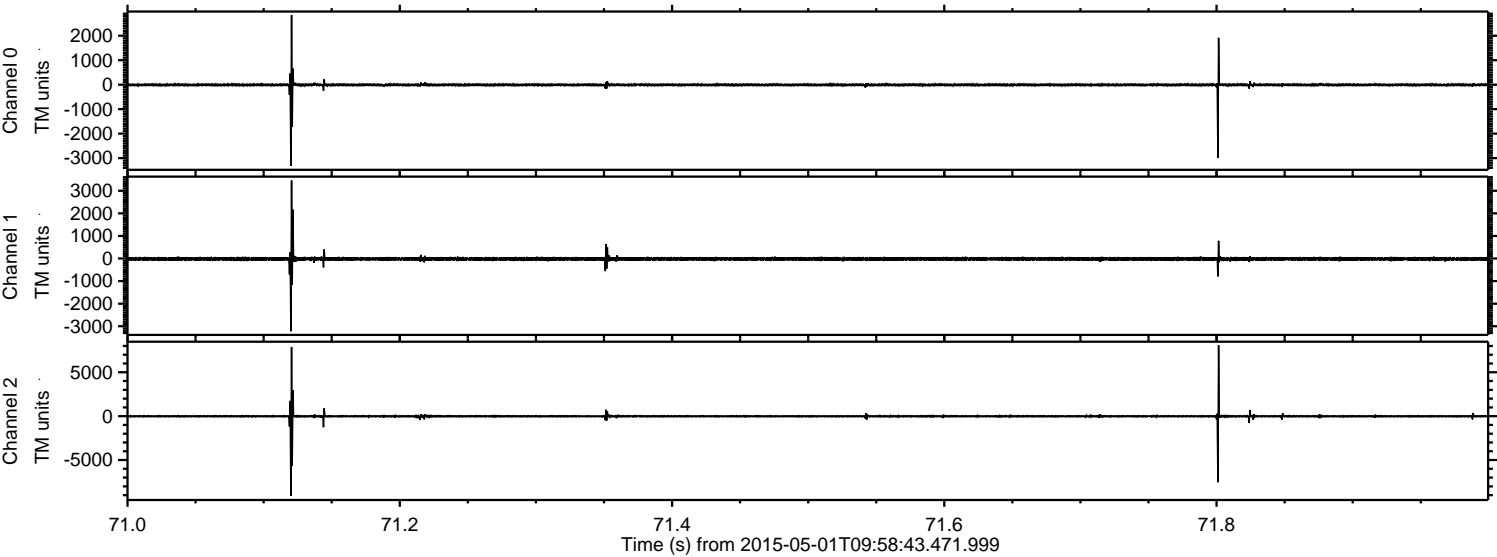

ELMAVAN 3D WAVEFORMS (Measured data sampled at 50 kHz) 49782 packets of 144 samples from 2015-05-01T09:58:43.471.999. Part 64/144

Processed Fri May 1 12:05:28 2015 by ELM ver.2012-10-06 from 001__elm20150501_095842__dat00.bin

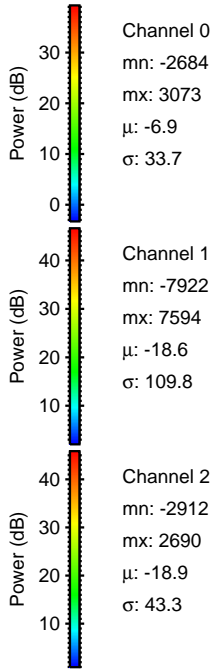
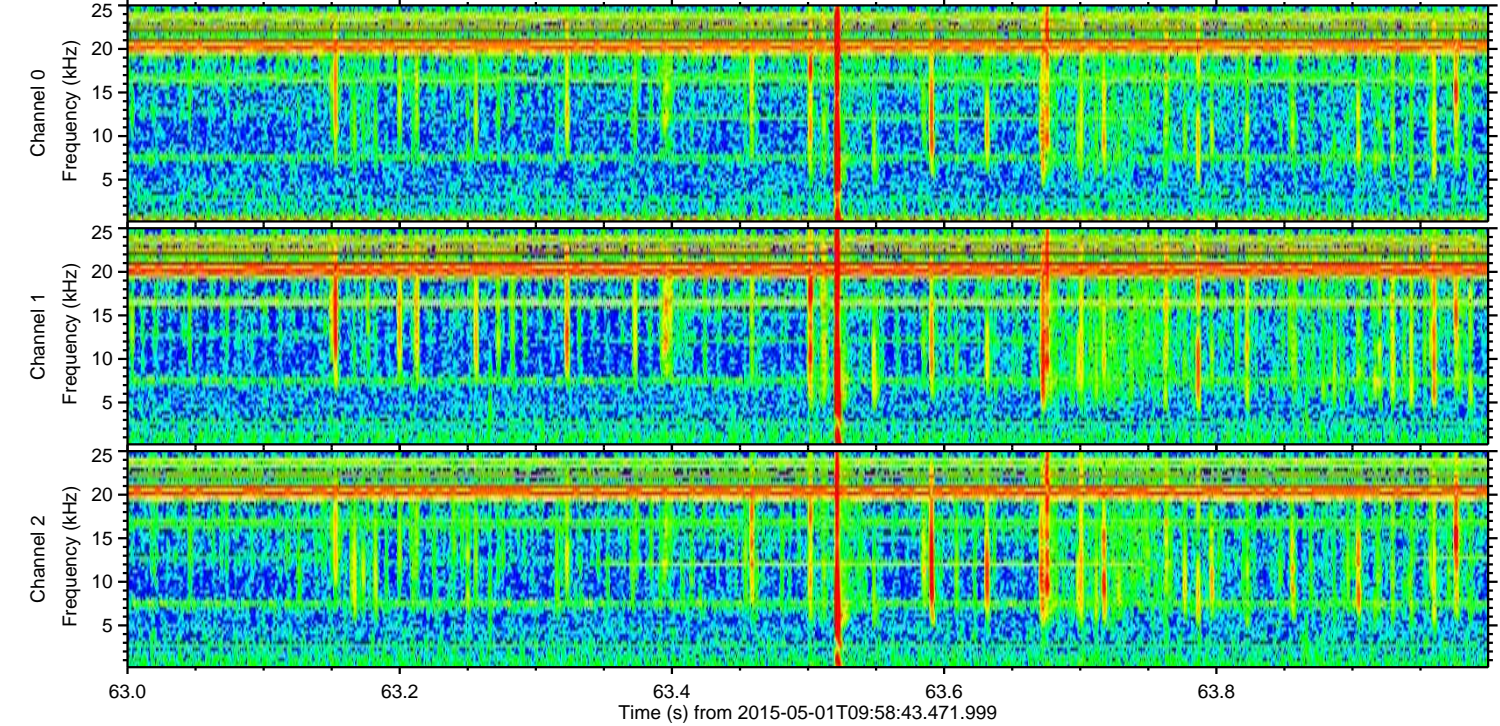
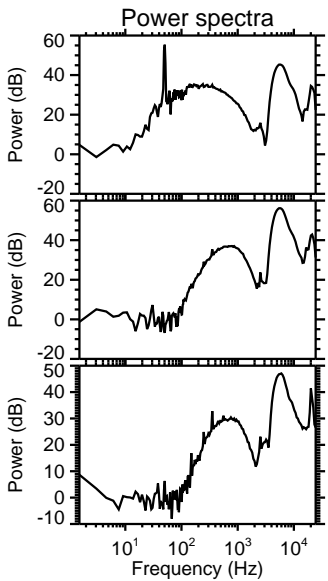
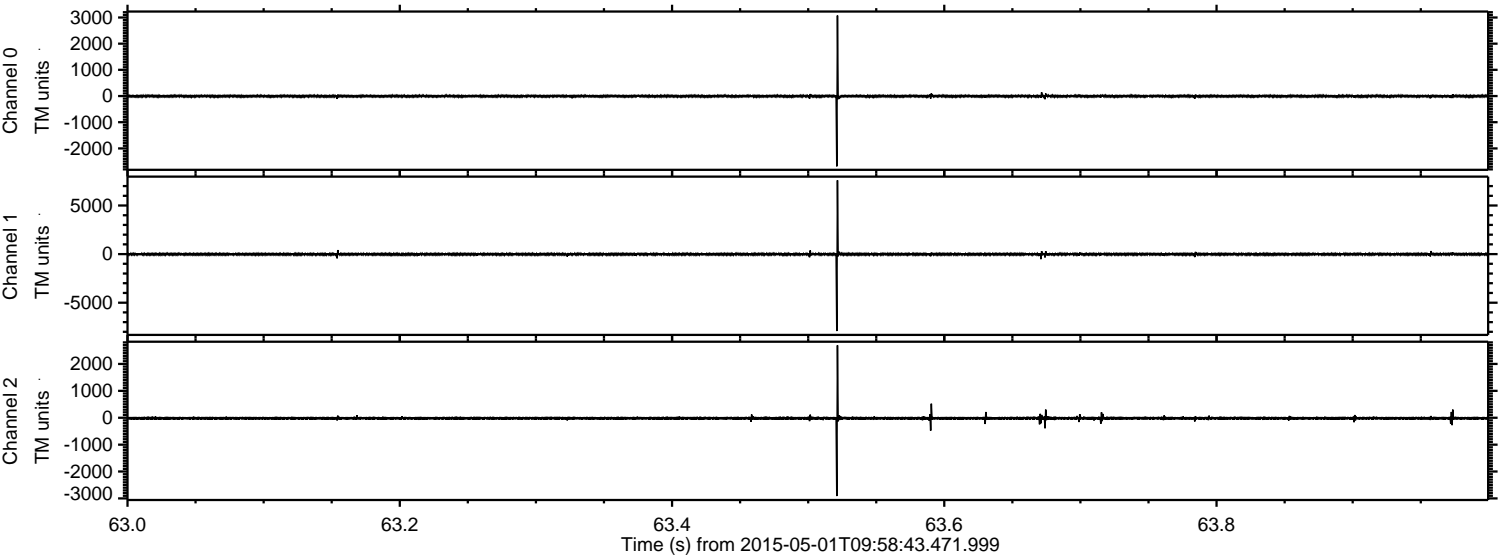

ELMAVAN 3D WAVEFORMS (Measured data sampled at 50 kHz) 49782 packets of 144 samples from 2015-05-01T09:58:43.471.999. Part 120/144

Processed Fri May 1 12:05:29 2015 by ELM ver.2012-10-06 from 001__elm20150501_095842__dat00.bin

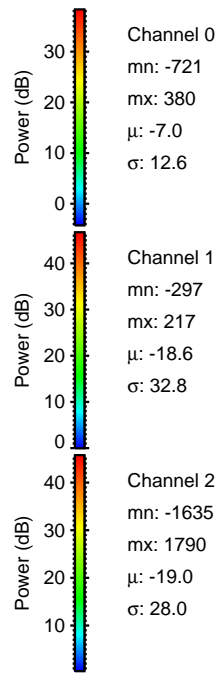
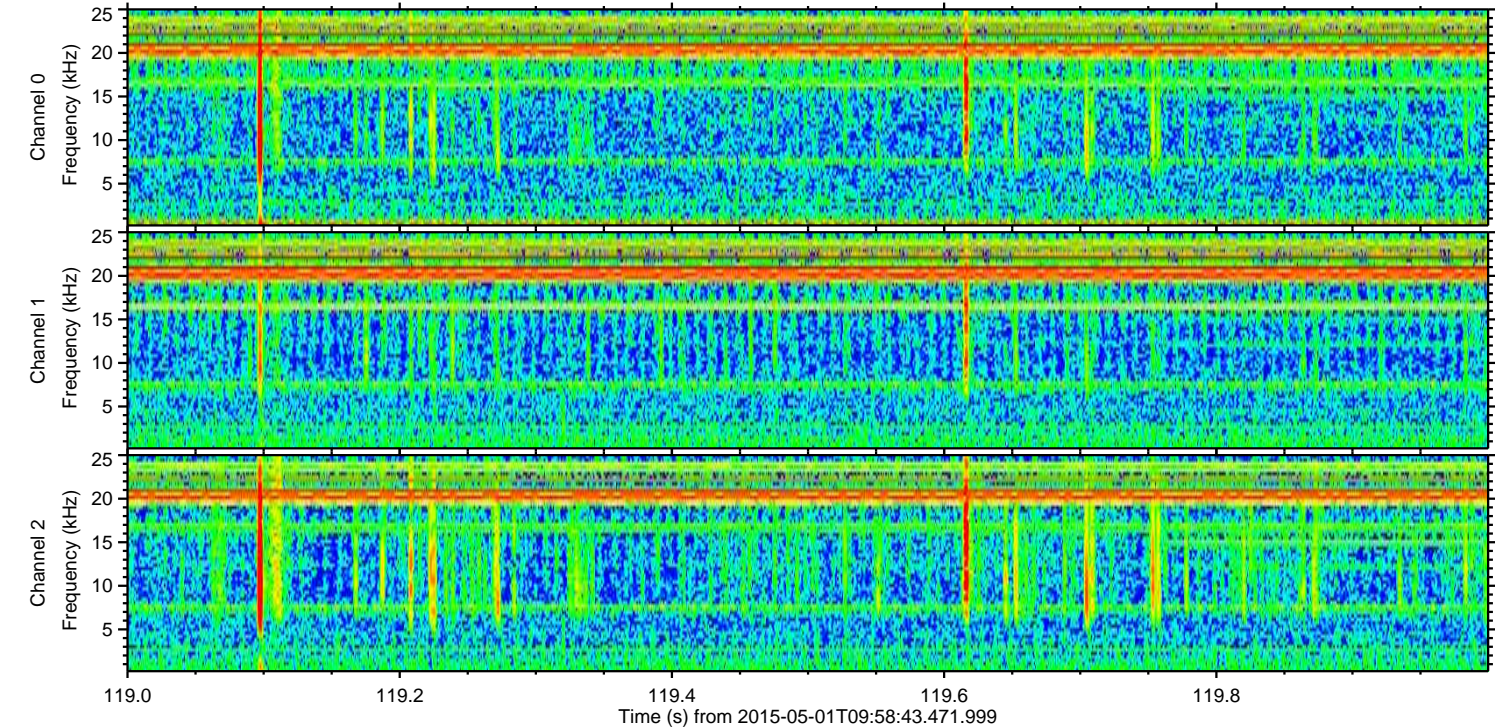
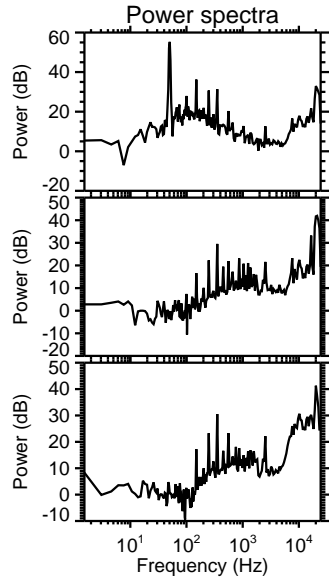
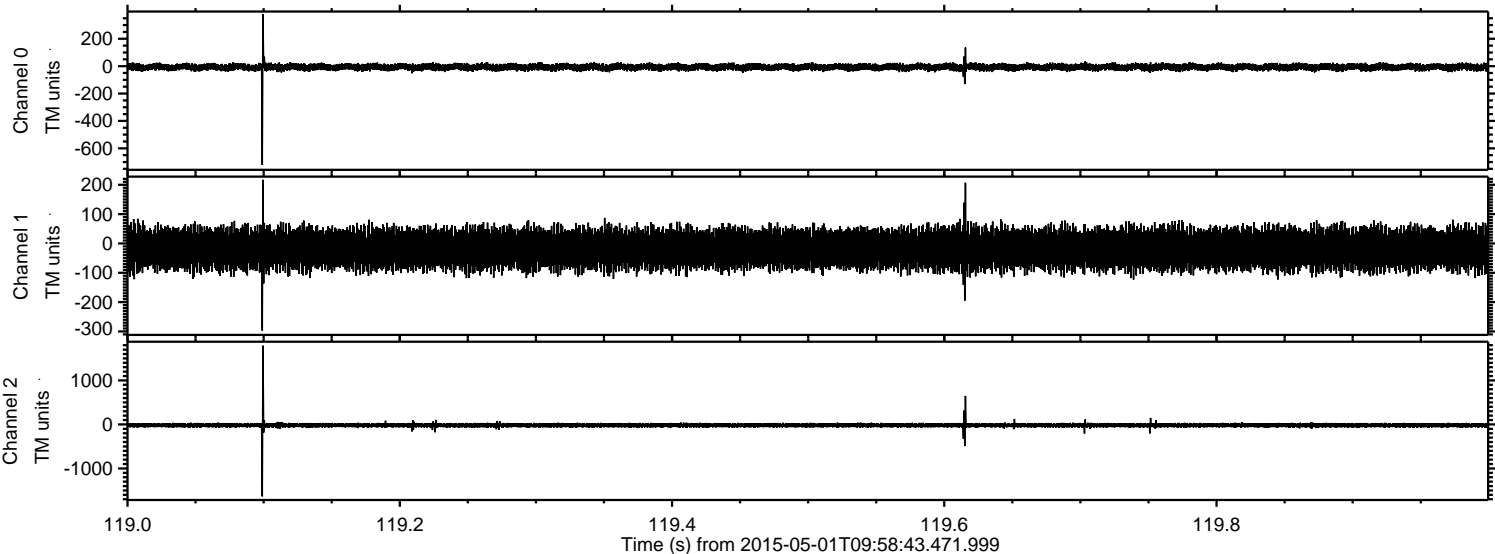

Processed Fri May 1 12:05:30 2015 by ELM ver.2012-10-06 from 001__elm20150501_095842__dat00.bin

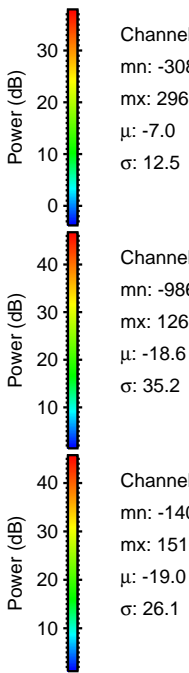
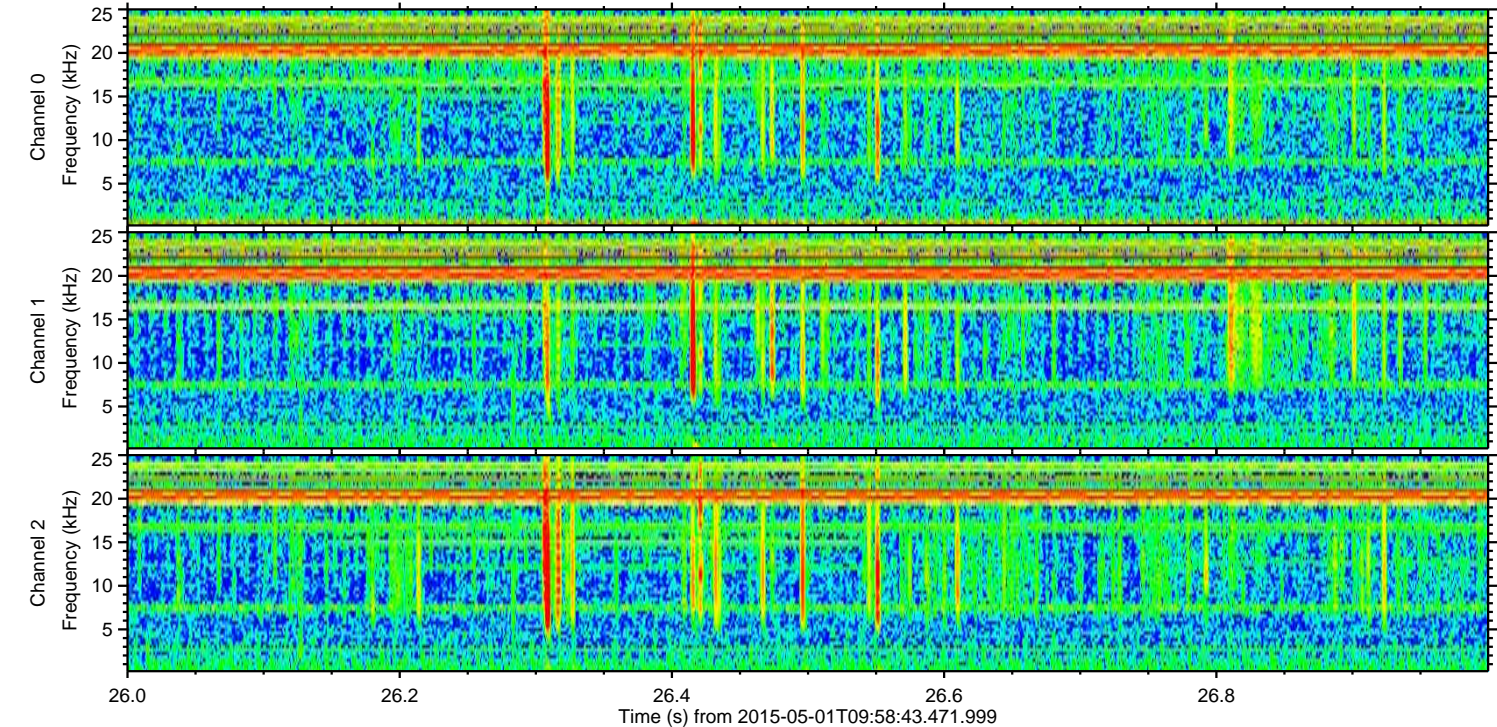
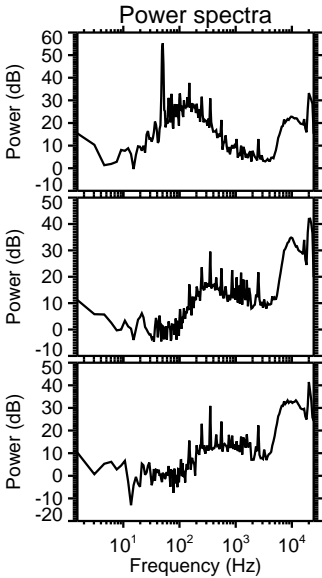
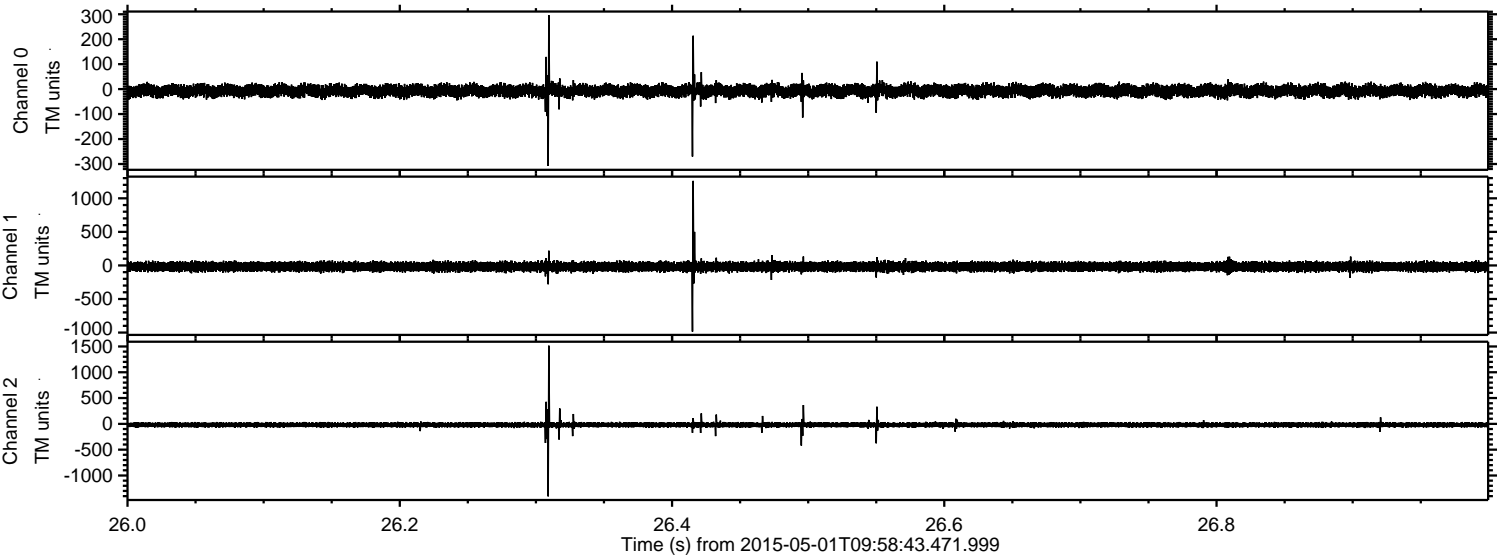

Processed Fri May 1 12:05:31 2015 by ELM ver.2012-10-06 from 001__elm20150501_095842__dat00.bin

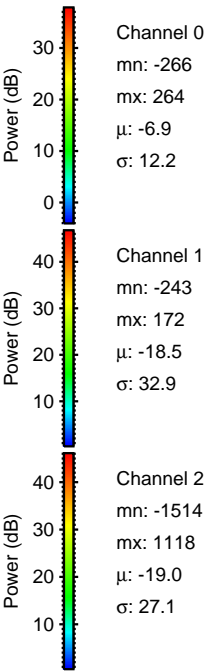
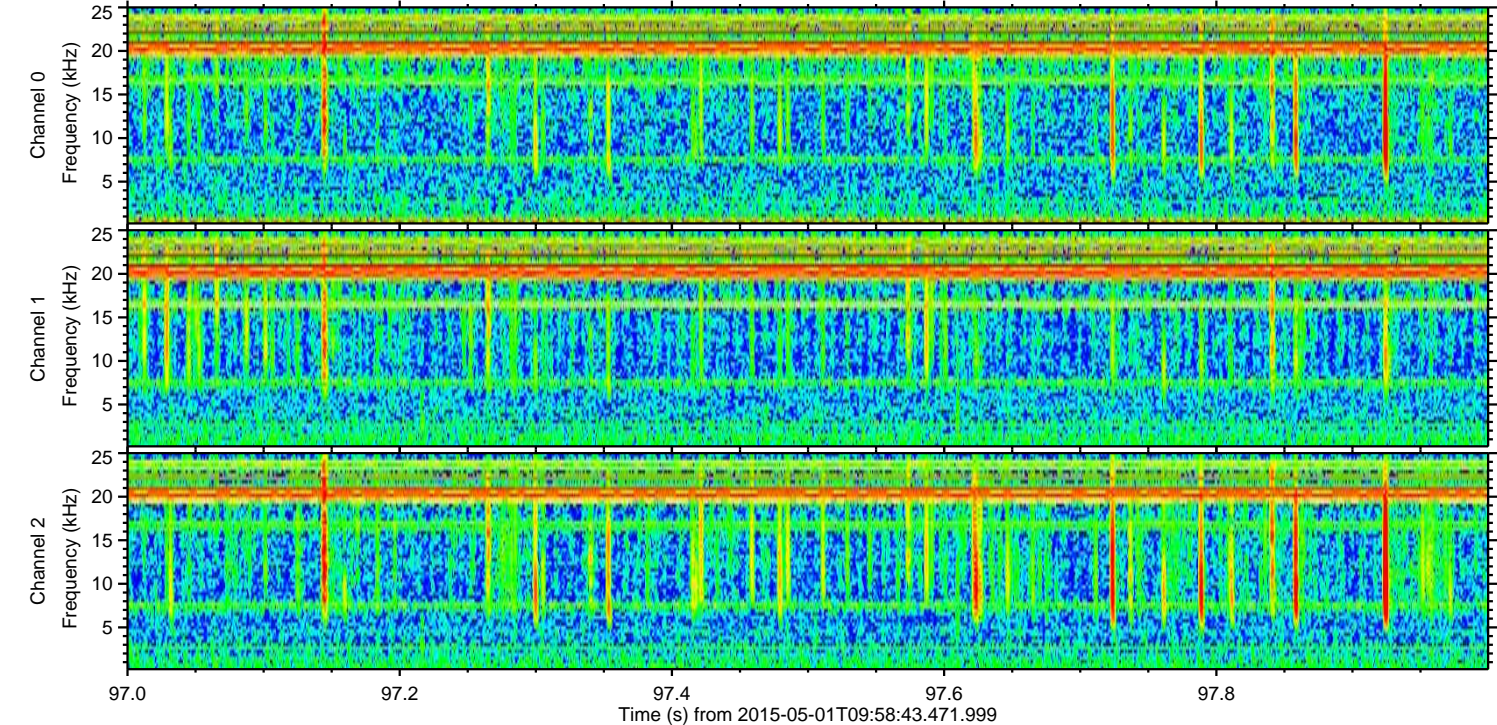
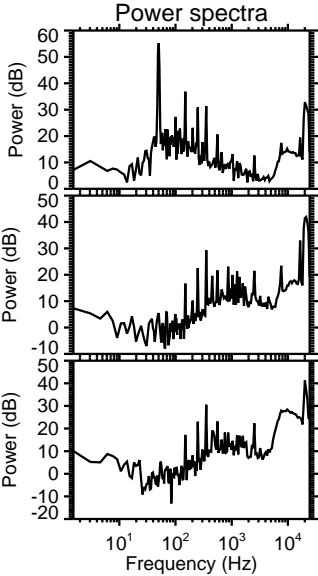
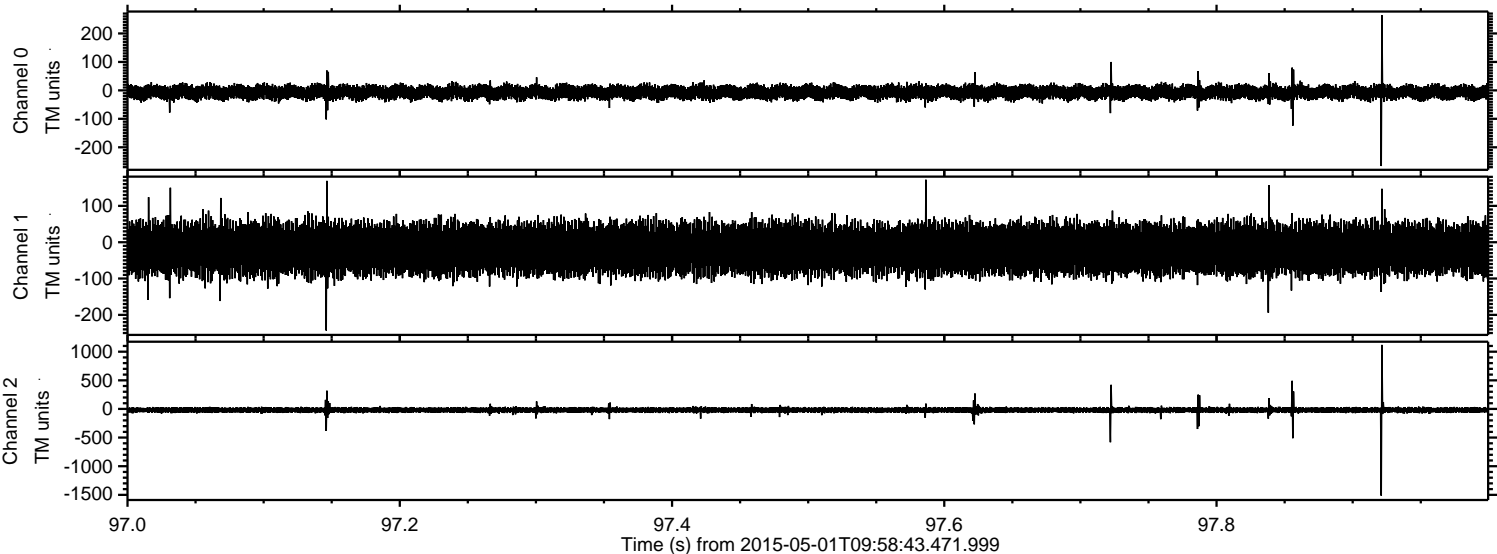

ELMAVAN 3D WAVEFORMS (Measured data sampled at 50 kHz) 49782 packets of 144 samples from 2015-05-01T09:58:43.471.999. Part 44/144

Processed Fri May 1 12:05:32 2015 by ELM ver.2012-10-06 from 001__elm20150501_095842__dat00.bin

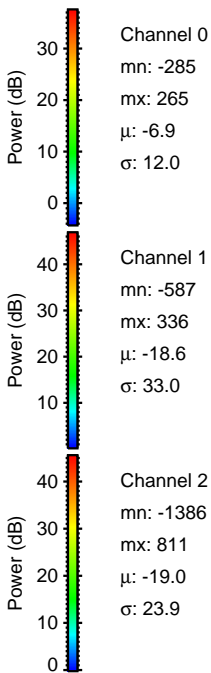
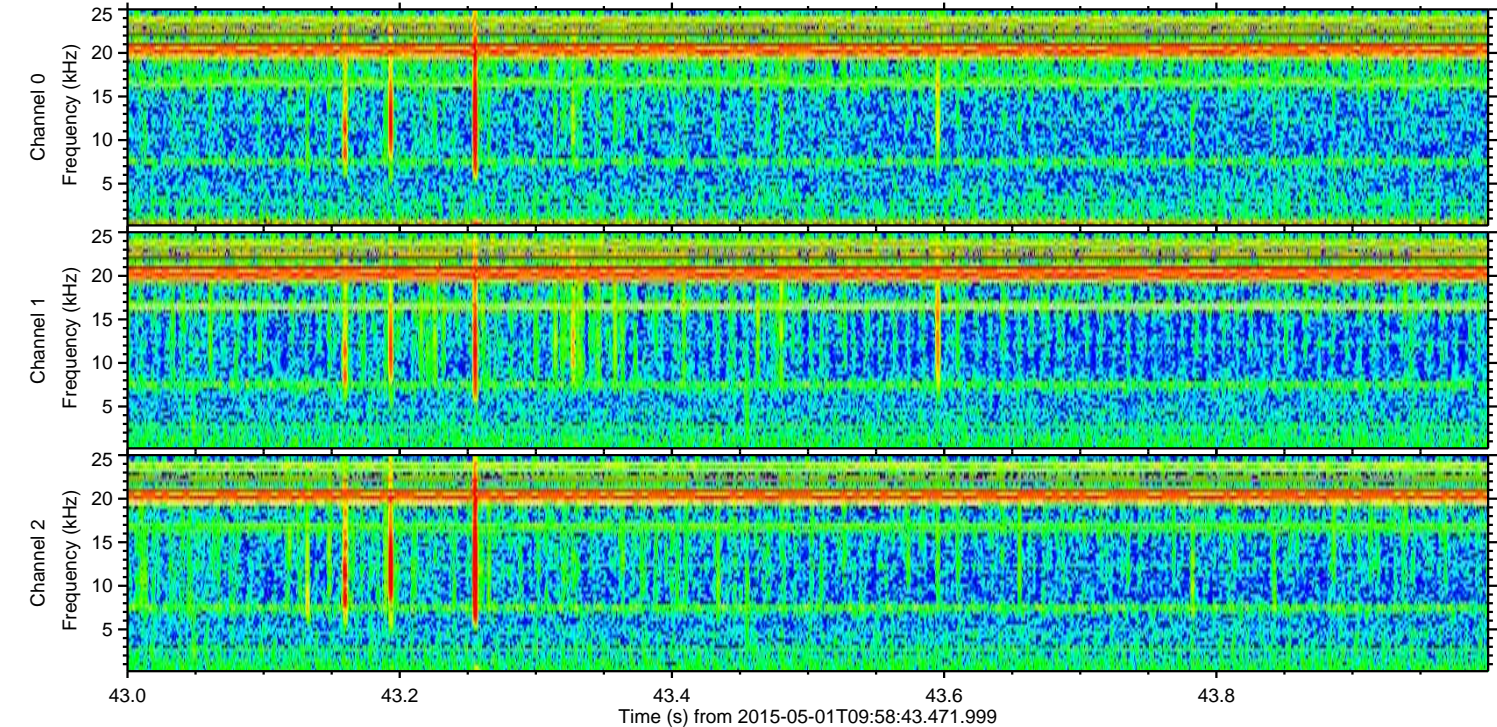
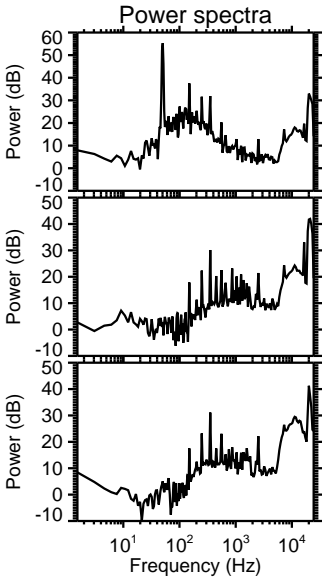
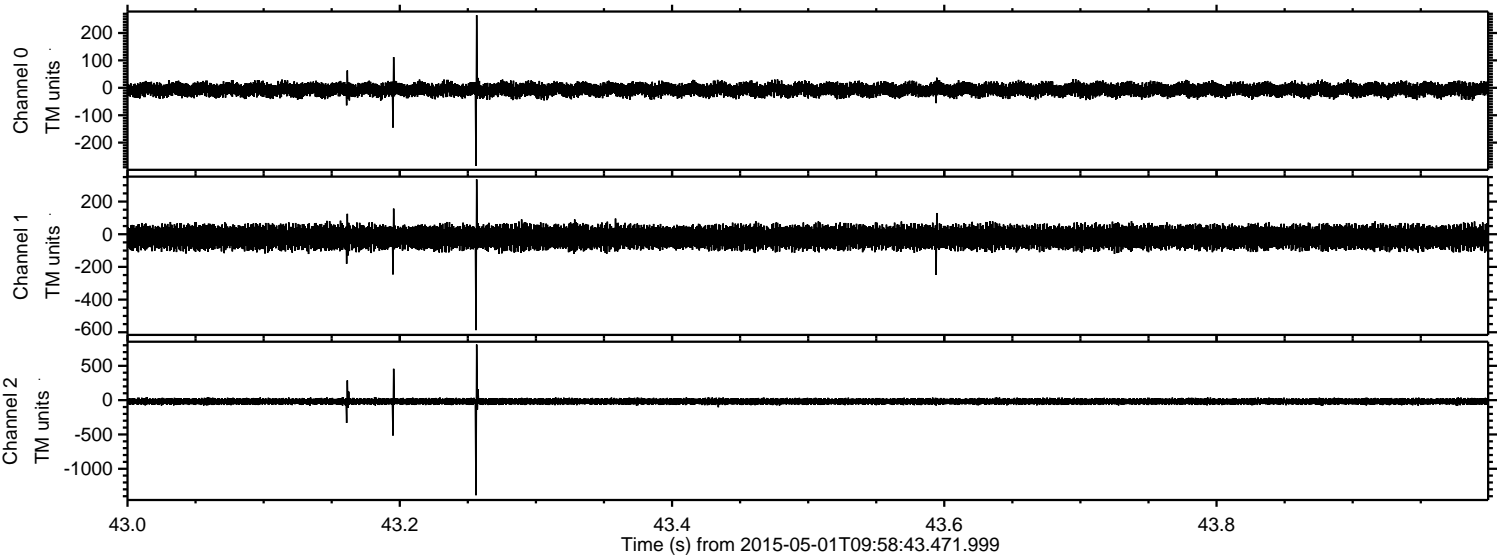

ELMAVAN 3D WAVEFORMS (Measured data sampled at 50 kHz) 49782 packets of 144 samples from 2015-05-01T09:58:43.471.999. Part 139/144

Processed Fri May 1 12:05:33 2015 by ELM ver.2012-10-06 from 001__elm20150501_095842__dat00.bin

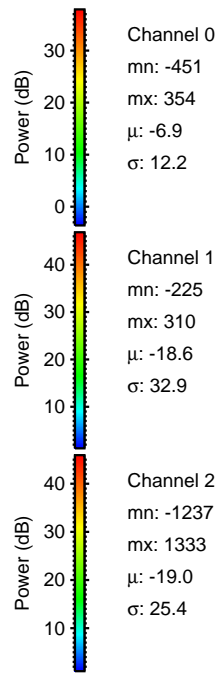
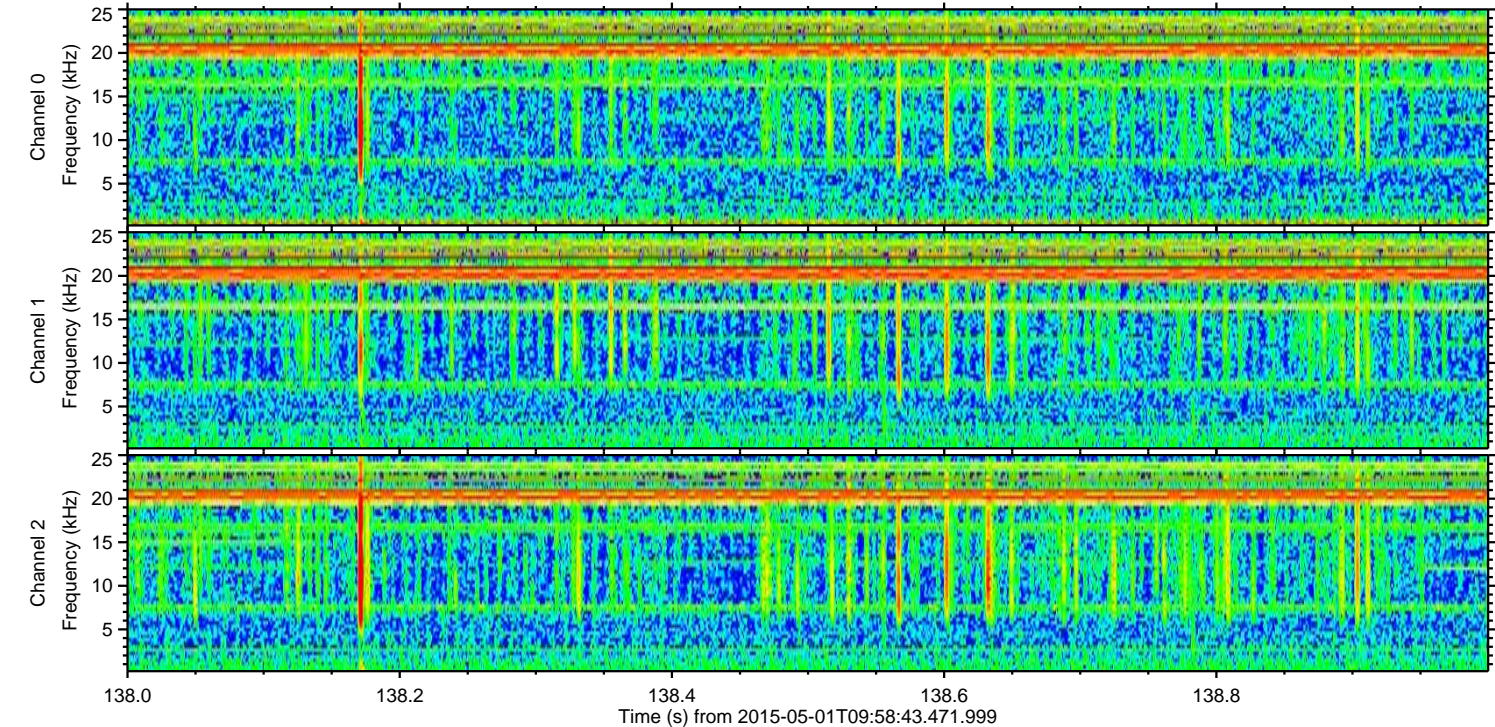
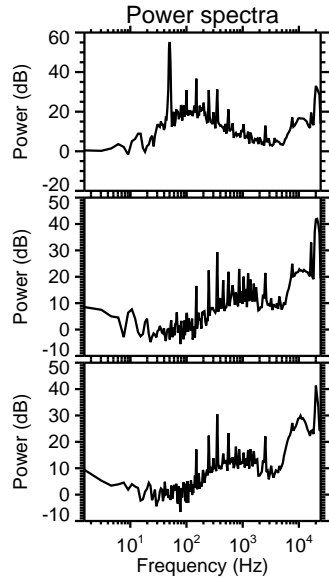
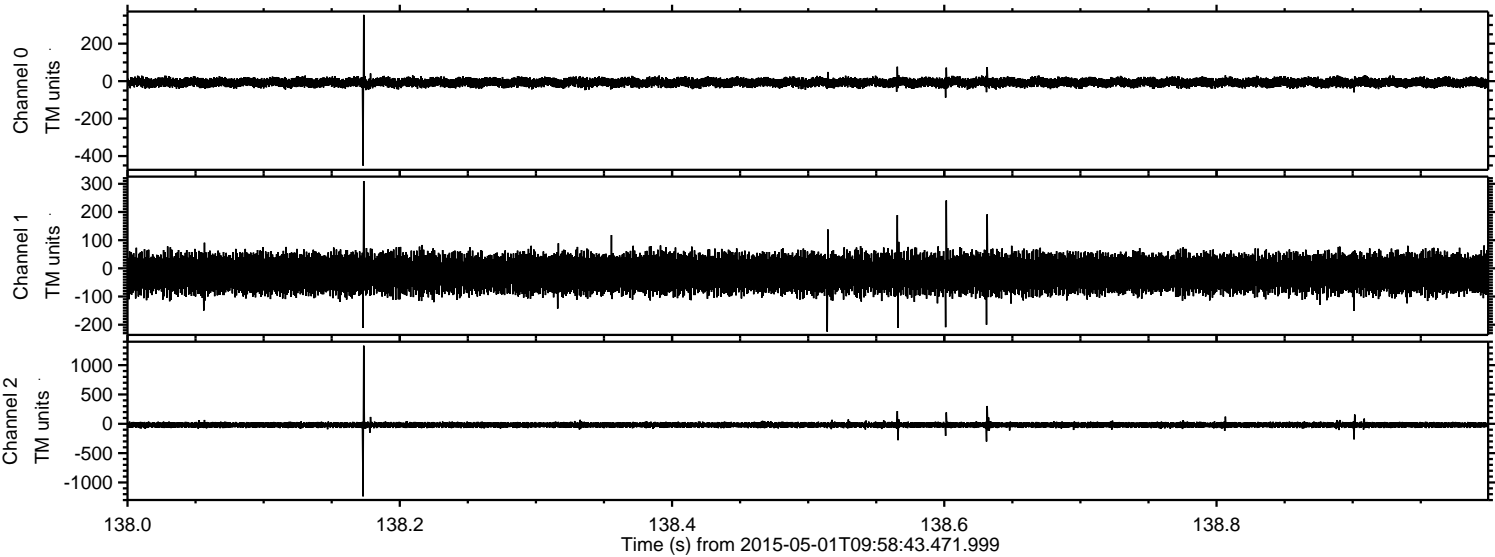

Processed Fri May 1 12:05:33 2015 by ELM ver.2012-10-06 from 001__elm20150501_095842__dat00.bin

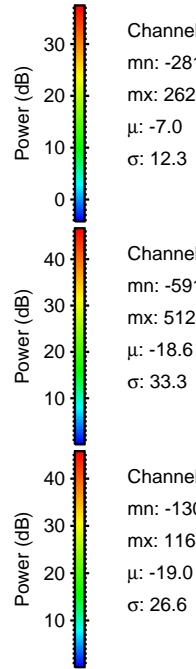
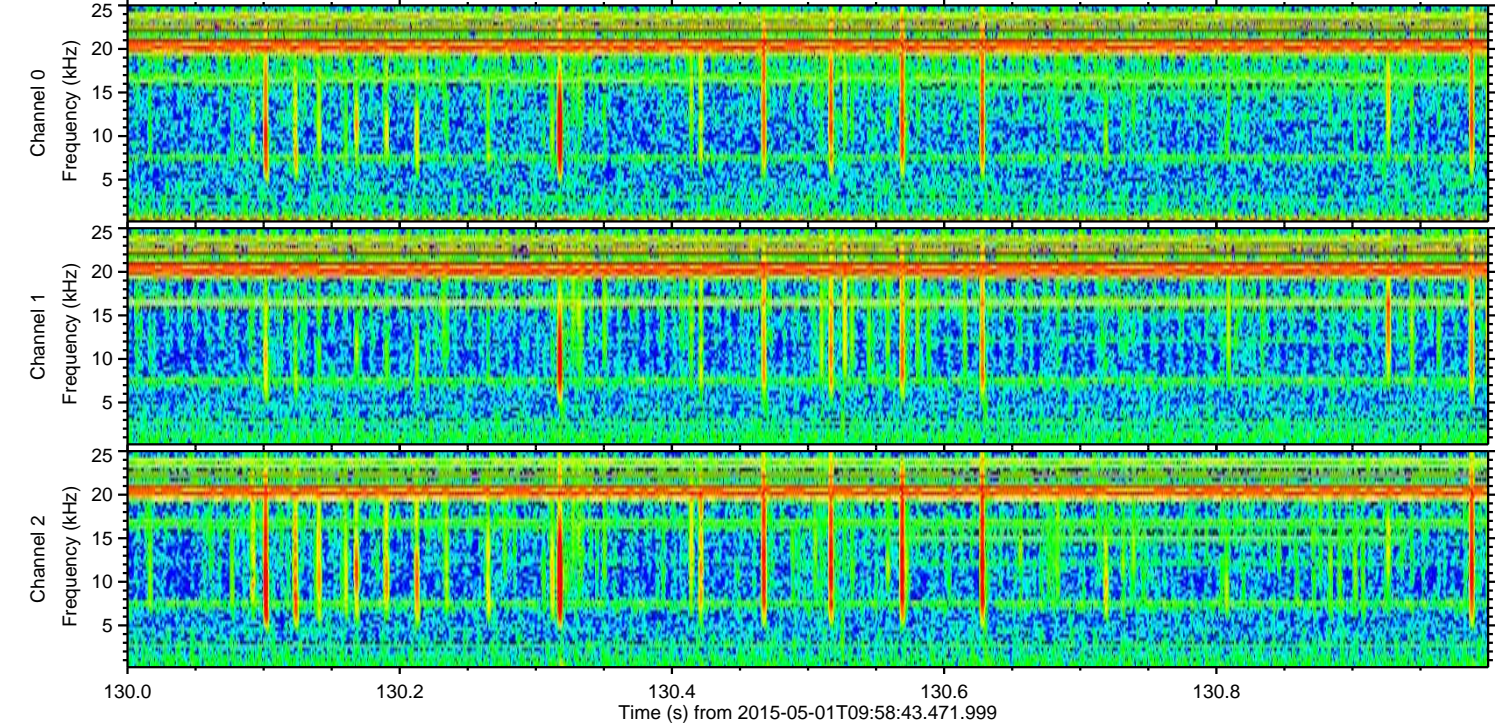
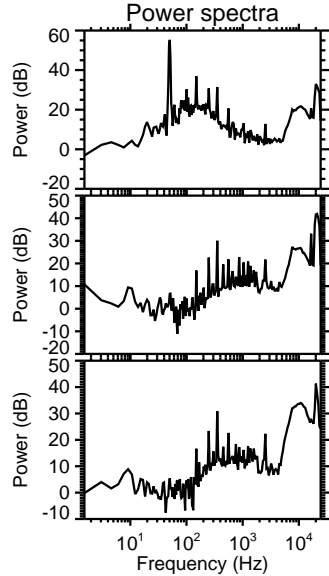
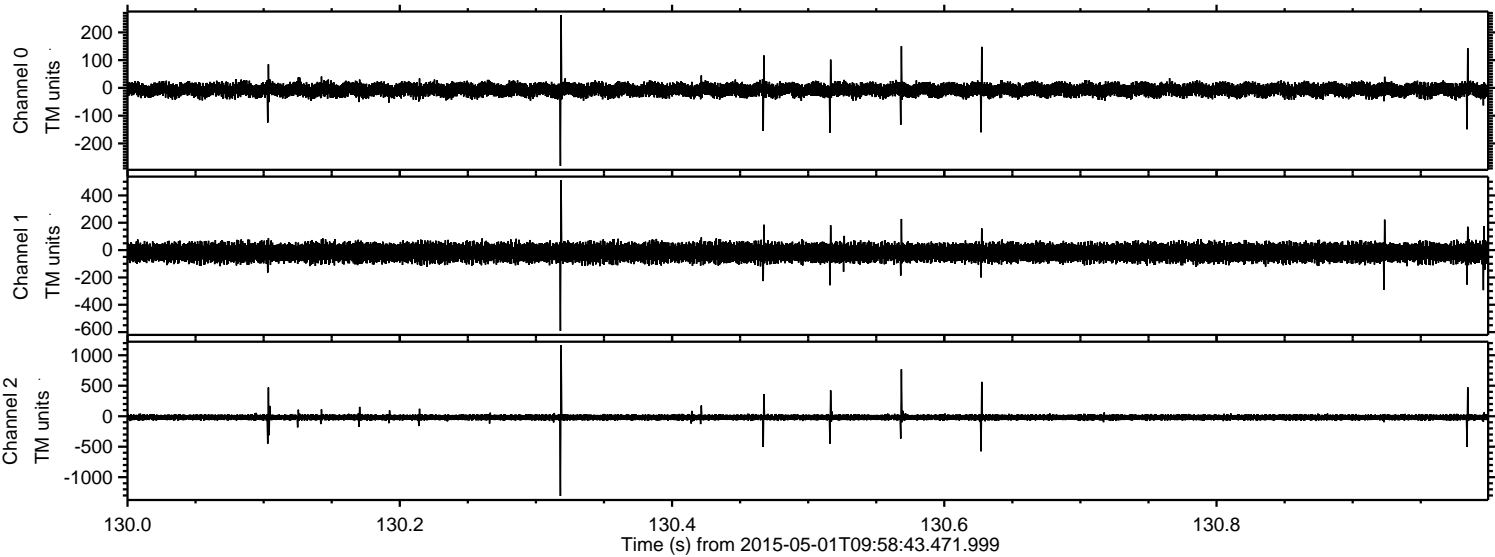

Channel 0
mn: -281
mx: 262
 μ : -7.0
 σ : 12.3

Channel 1
mn: -591
mx: 512
 μ : -18.6
 σ : 33.3

Channel 2
mn: -1309
mx: 1164
 μ : -19.0
 σ : 26.6

Processed Fri May 1 12:05:34 2015 by ELM ver.2012-10-06 from 001__elm20150501_095842__dat00.bin

