

ELMAVAN 3D WAVEFORMS (Measured data sampled at 50 kHz) 49728 packets of 144 samples from 2015-04-29T07:37:11.168.000.

Processed Wed Apr 29 09:43:58 2015 by ELM ver.2012-10-06 from 001__elm20150429_073710__dat00.bin

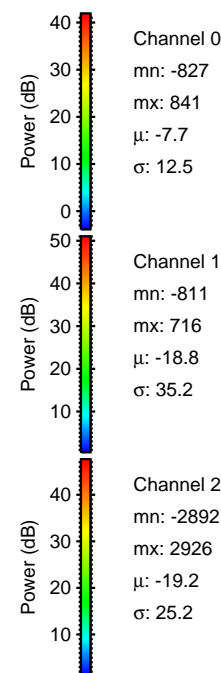
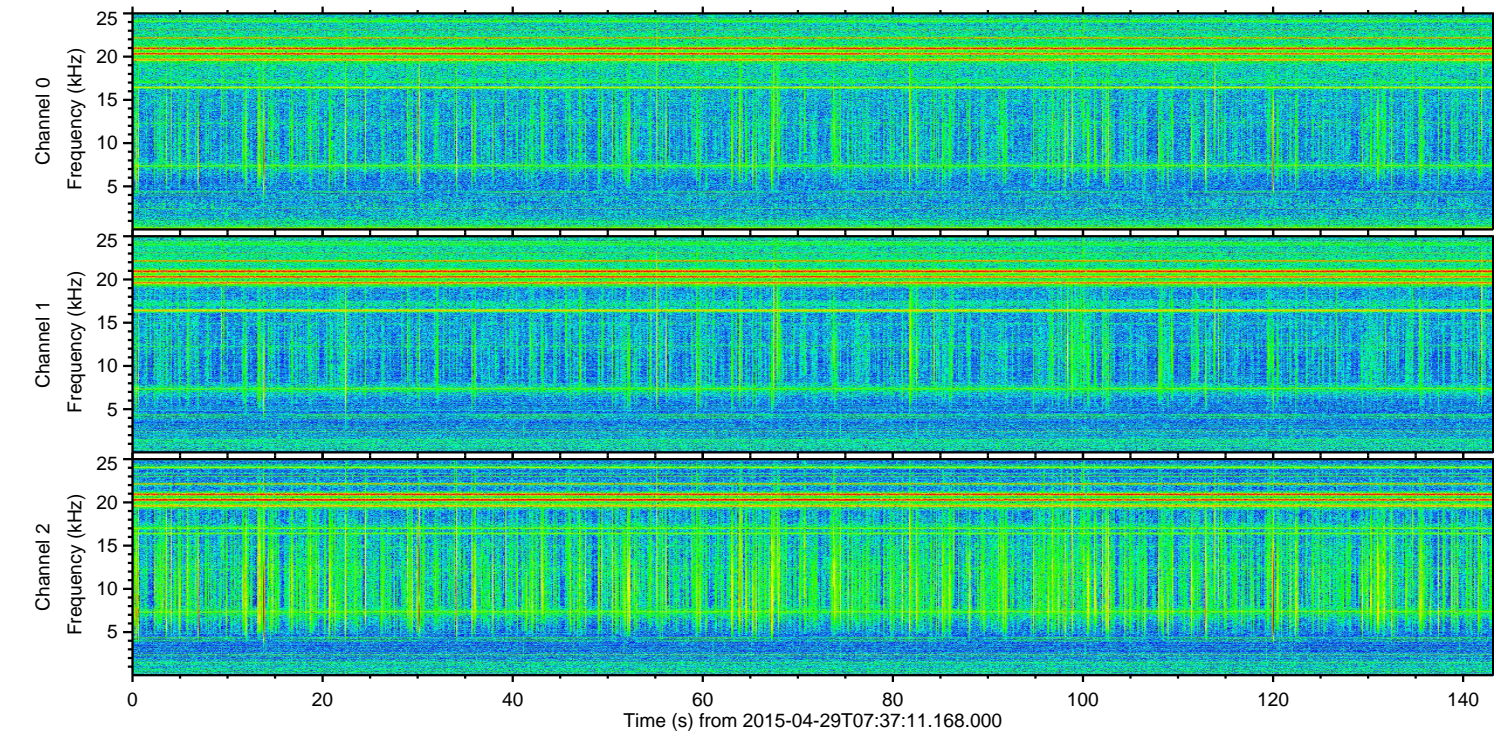
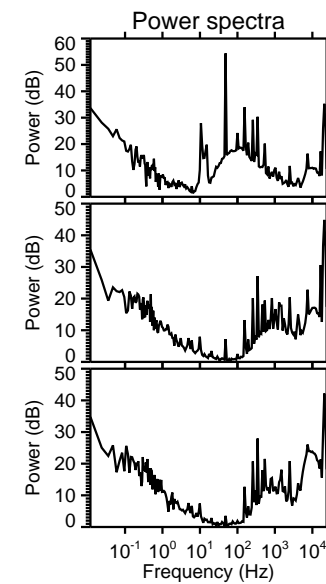
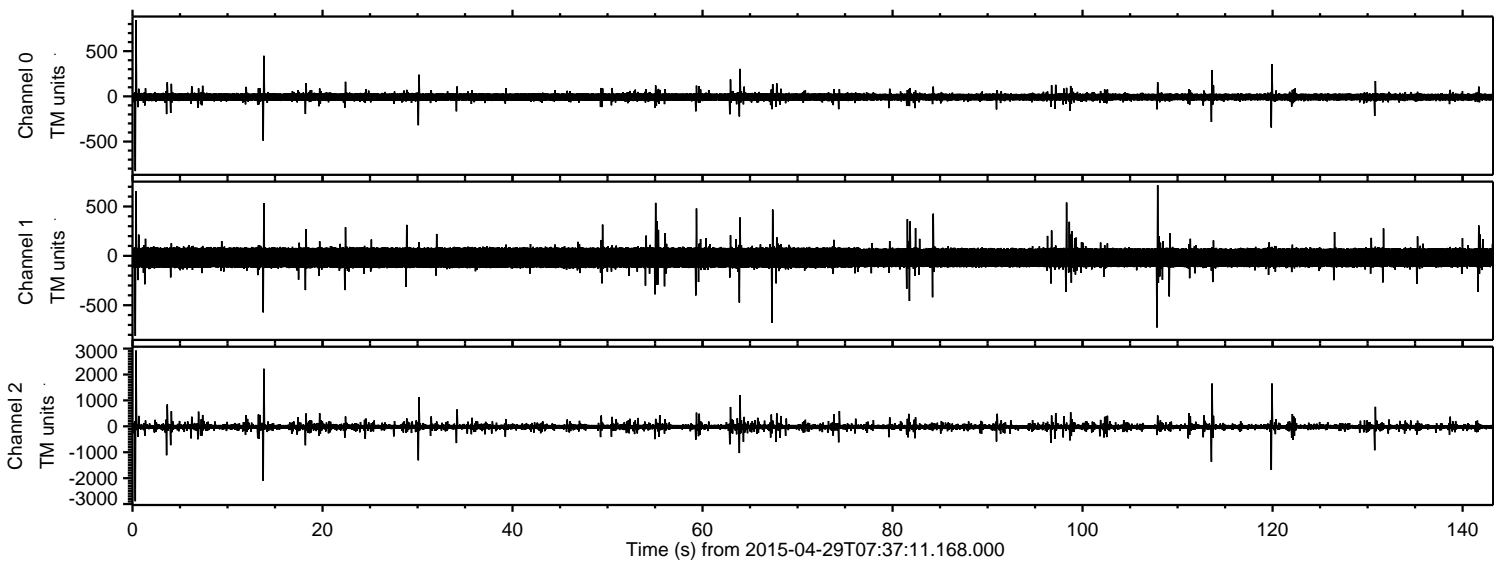

ELMAVAN 3D WAVEFORMS (Measured data sampled at 50 kHz) 49728 packets of 144 samples from 2015-04-29T07:37:11.168.000. Part 1/144

Processed Wed Apr 29 09:44:10 2015 by ELM ver.2012-10-06 from 001__elm20150429_073710__dat00.bin

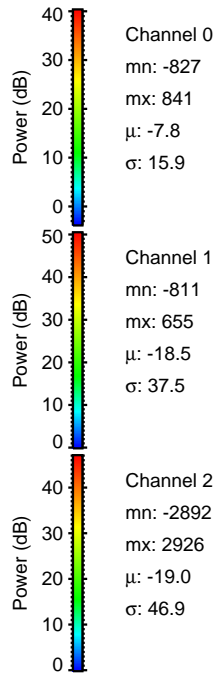
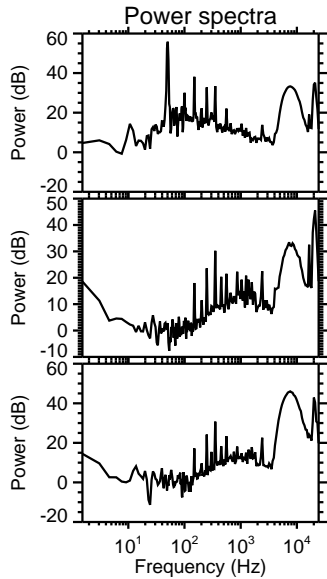
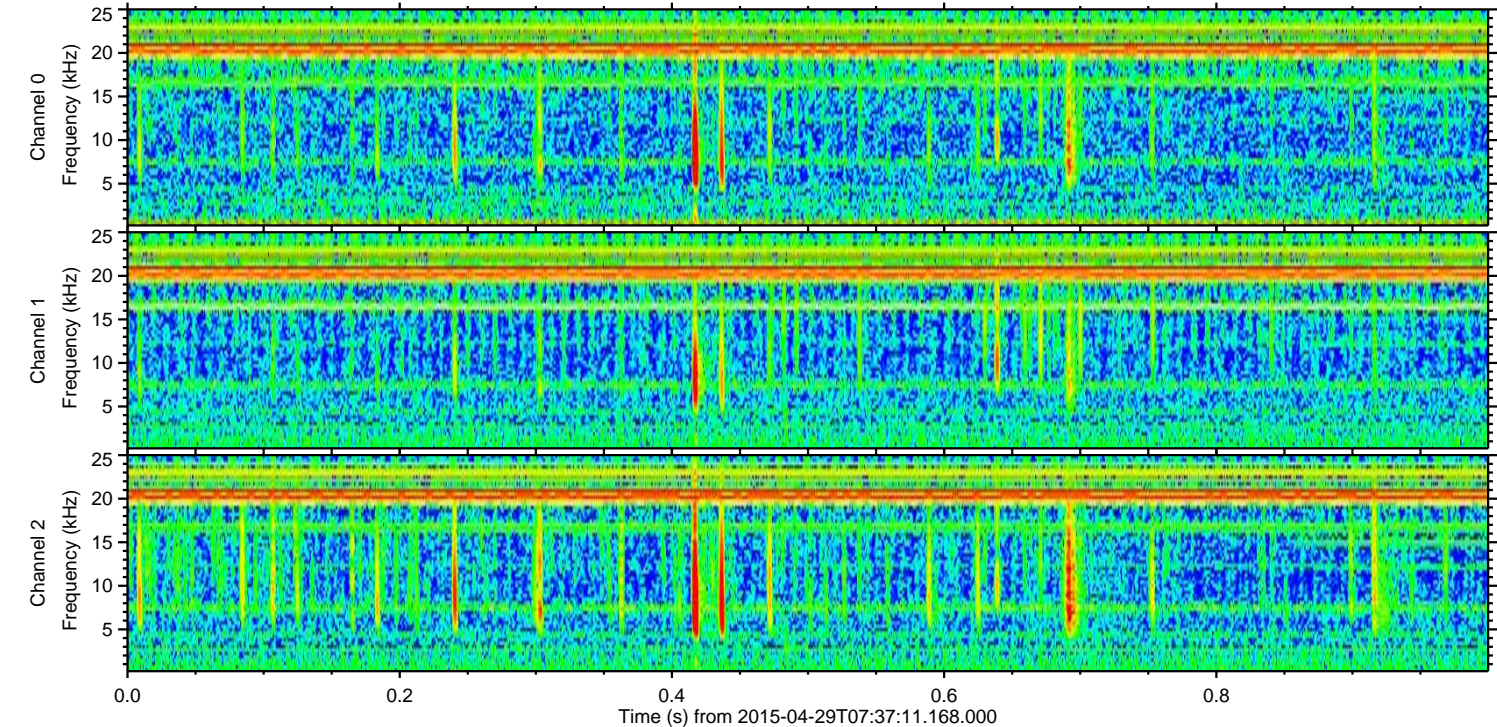
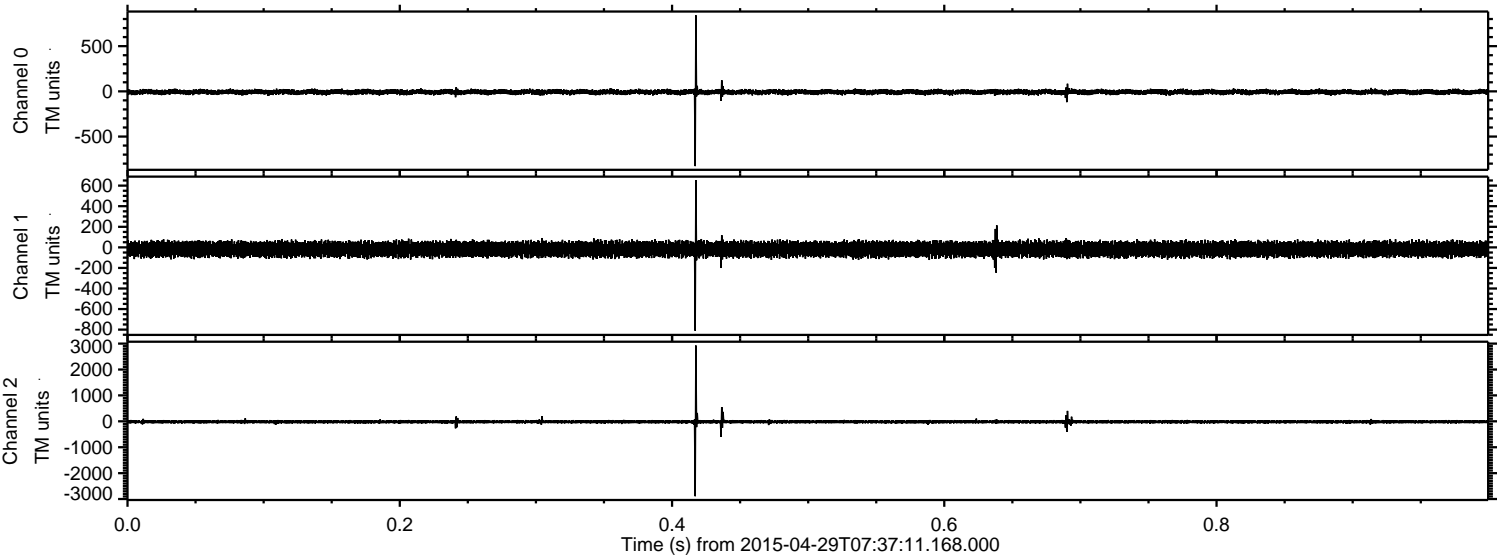

Processed Wed Apr 29 09:44:11 2015 by ELM ver.2012-10-06 from 001_elm20150429_073710__dat00.bin

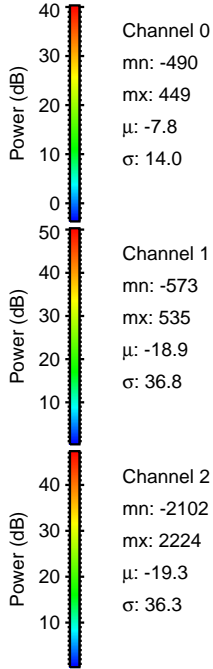
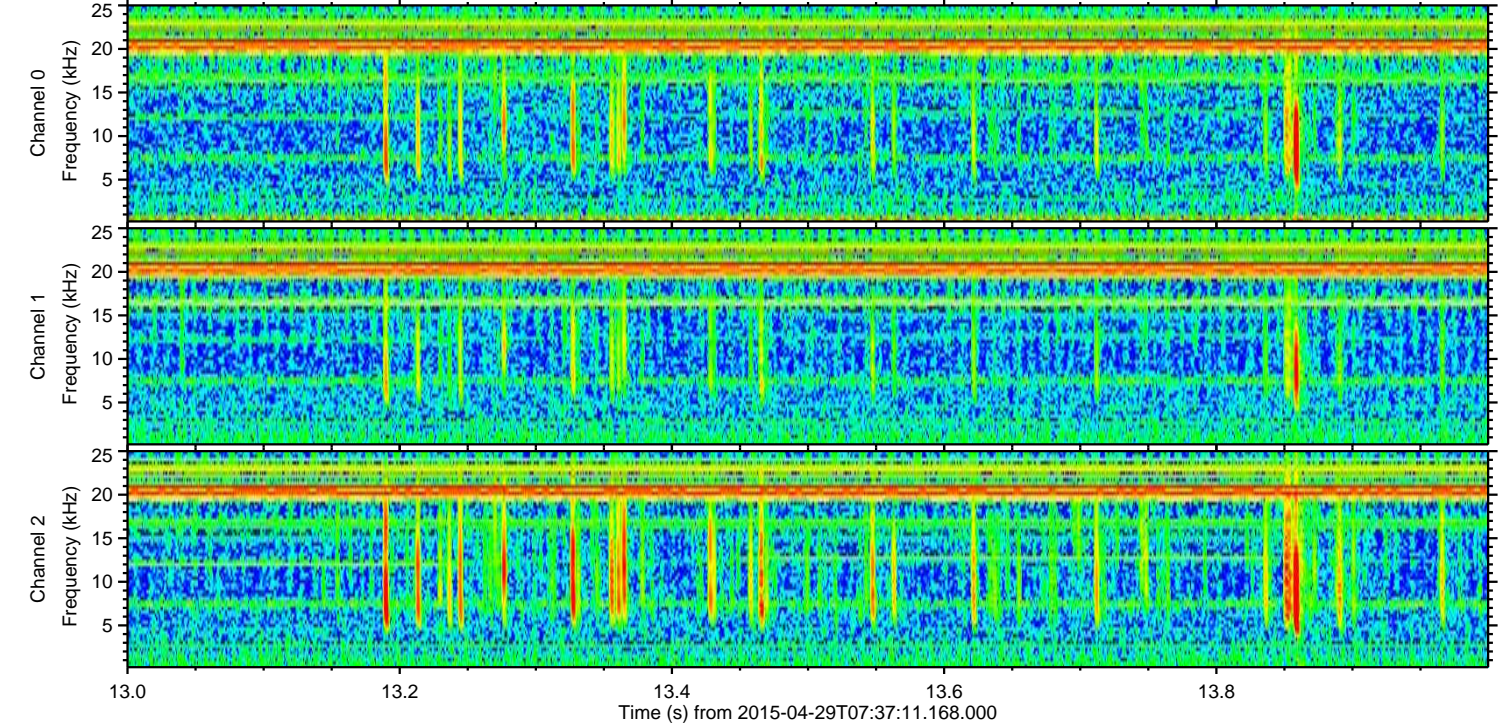
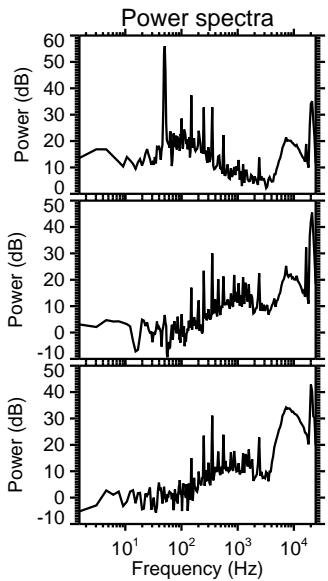
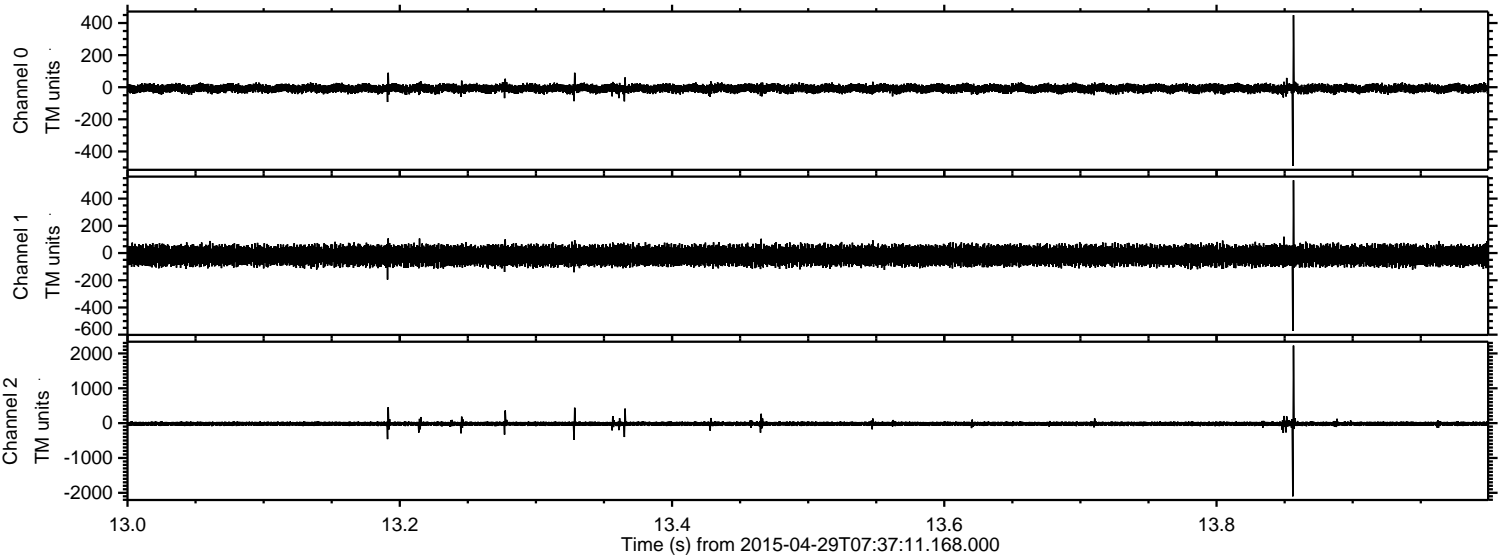

ELMAVAN 3D WAVEFORMS (Measured data sampled at 50 kHz) 49728 packets of 144 samples from 2015-04-29T07:37:11.168.000. Part 120/144

Processed Wed Apr 29 09:44:12 2015 by ELM ver.2012-10-06 from 001__elm20150429_073710__dat00.bin

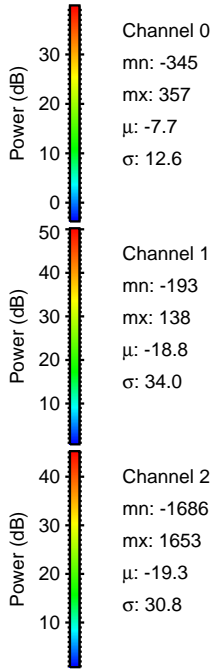
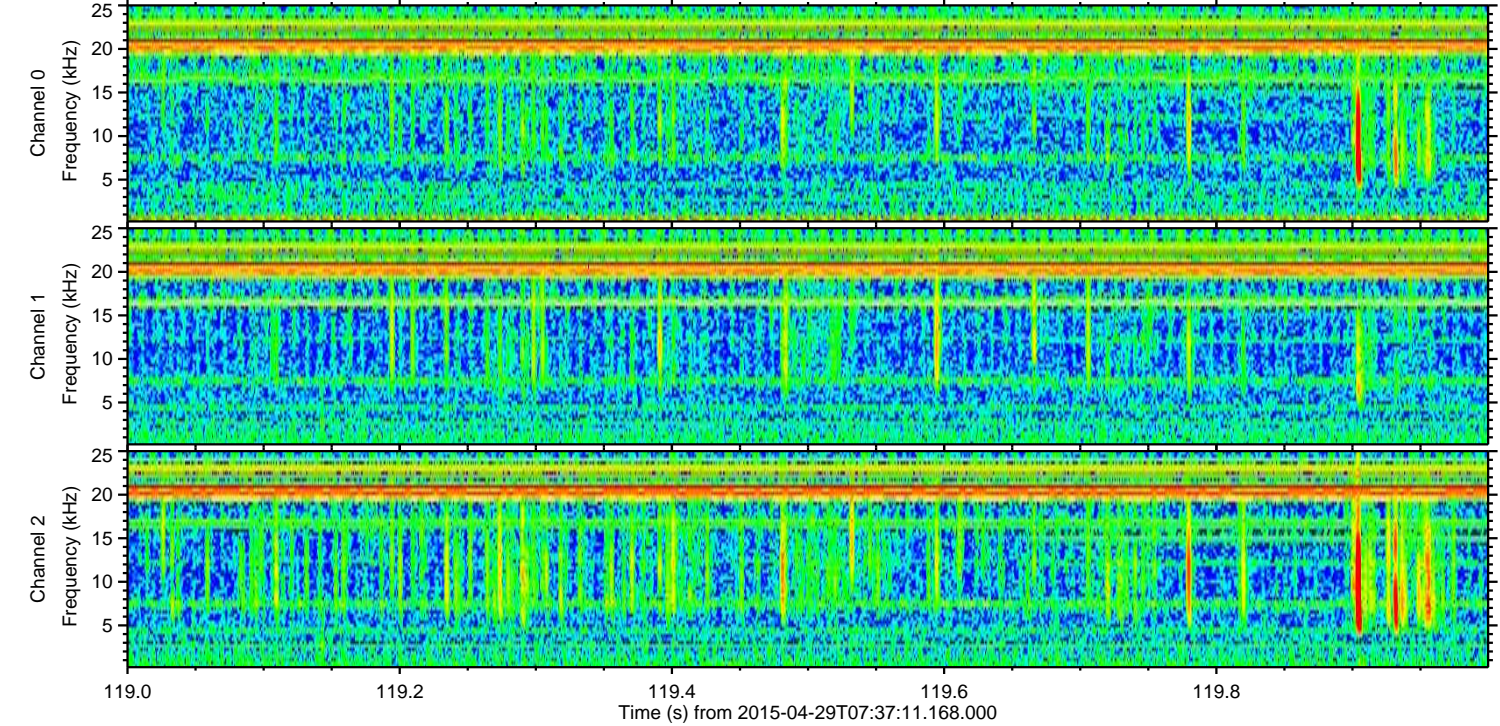
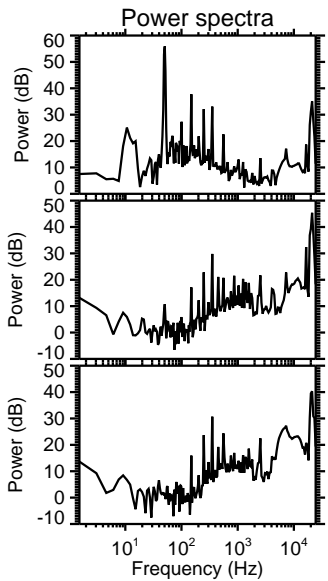
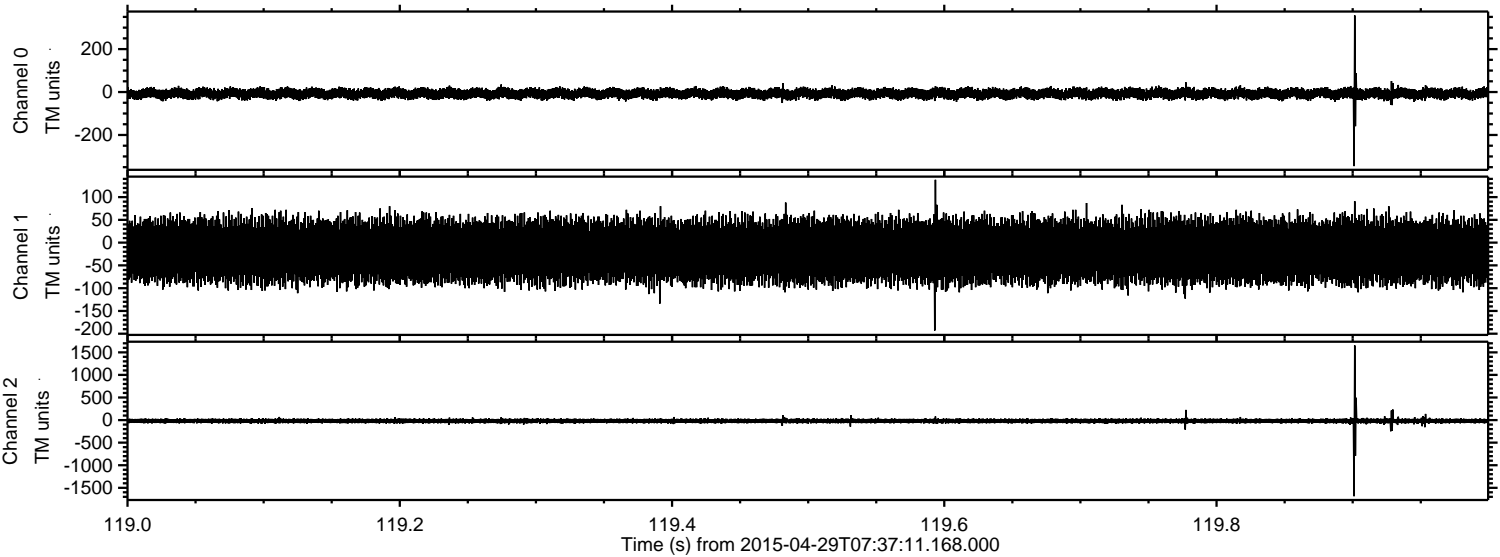

Channel 0
mn: -345
mx: 357
 μ : -7.7
 σ : 12.6

Channel 1
mn: -193
mx: 138
 μ : -18.8
 σ : 34.0

Channel 2
mn: -1686
mx: 1653
 μ : -19.3
 σ : 30.8

ELMAVAN 3D WAVEFORMS (Measured data sampled at 50 kHz) 49728 packets of 144 samples from 2015-04-29T07:37:11.168.000. Part 114/144

Processed Wed Apr 29 09:44:13 2015 by ELM ver.2012-10-06 from 001__elm20150429_073710__dat00.bin

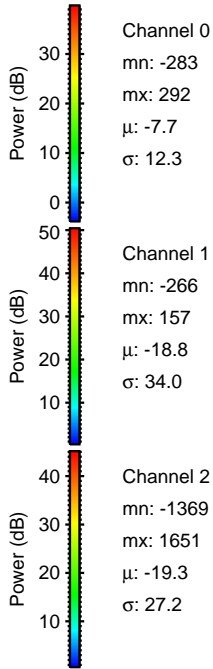
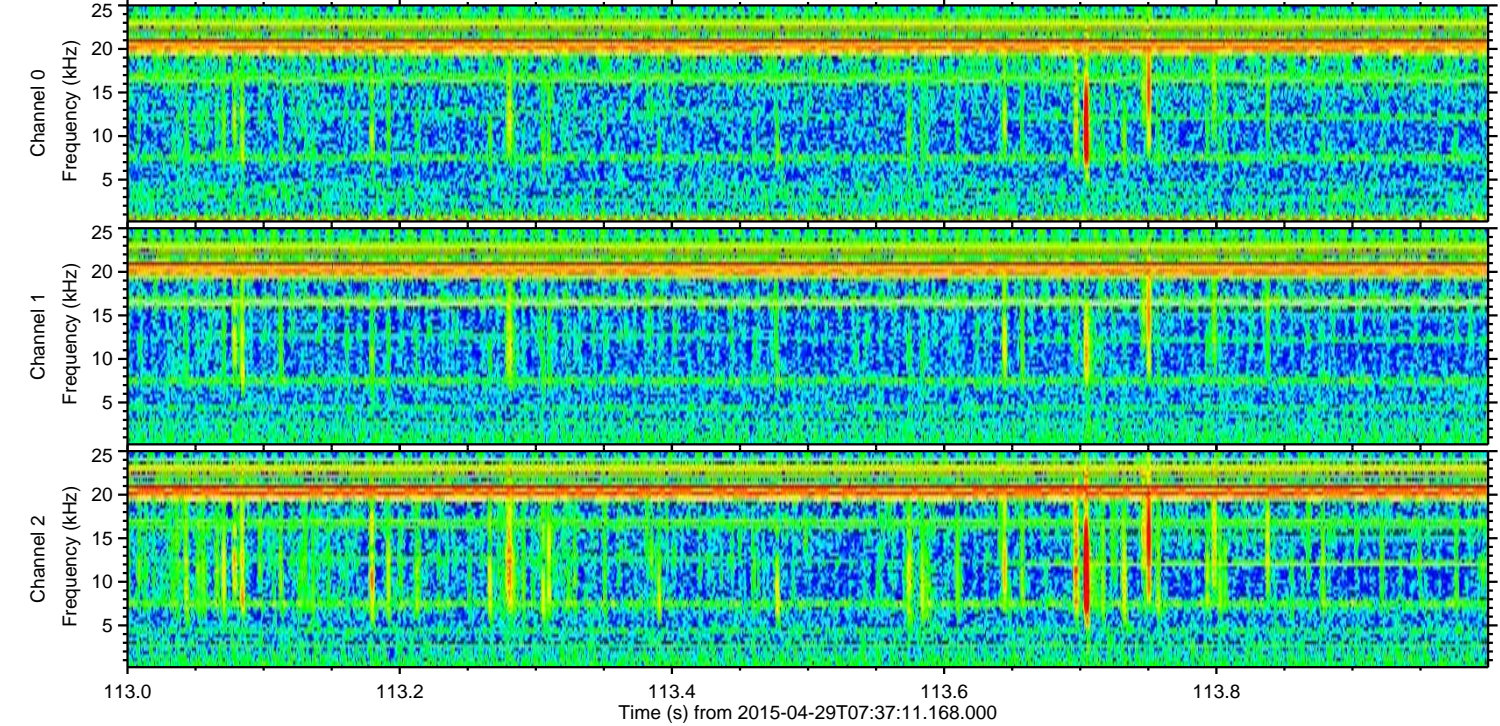
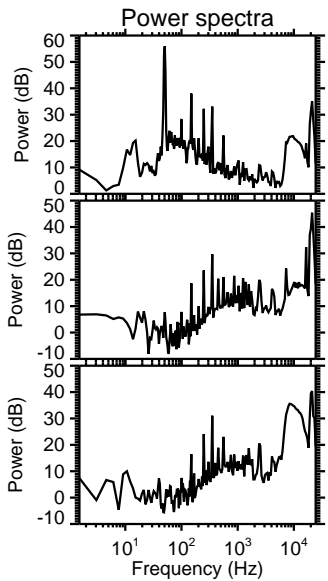
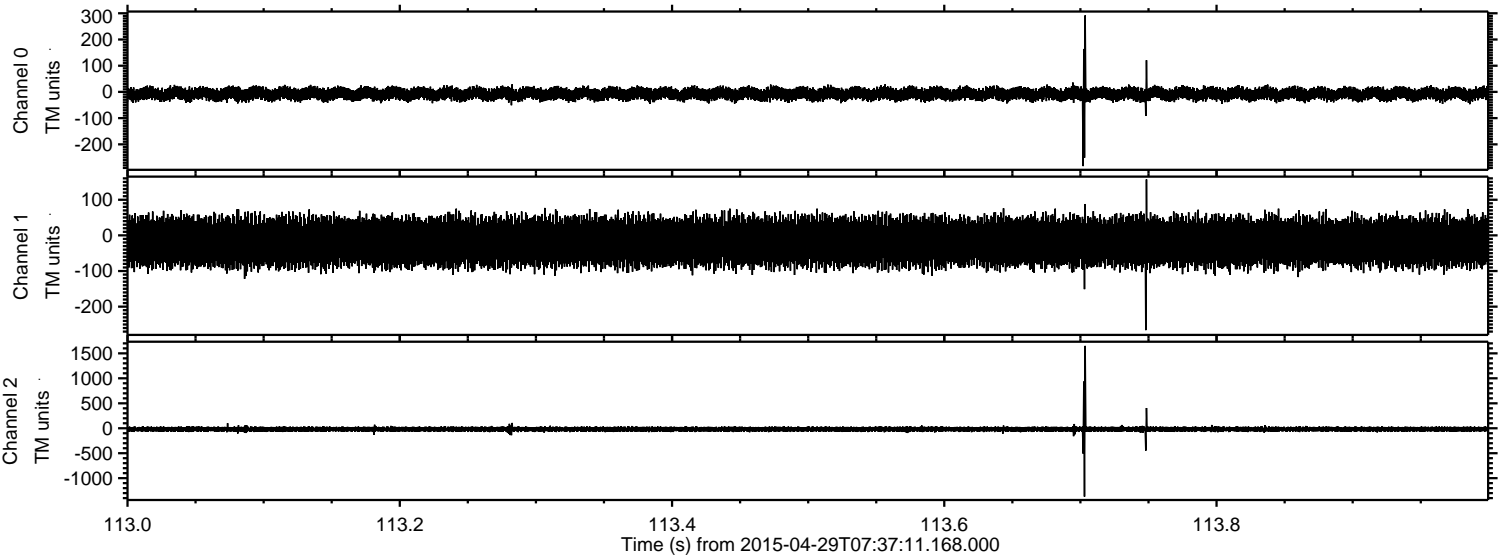

Processed Wed Apr 29 09:44:14 2015 by ELM ver.2012-10-06 from 001__elm20150429_073710__dat00.bin

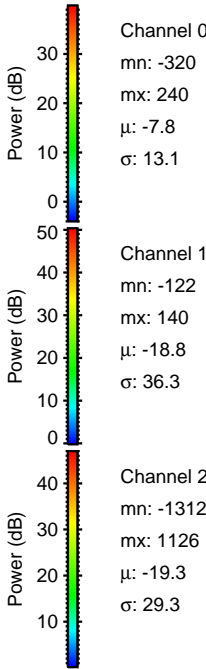
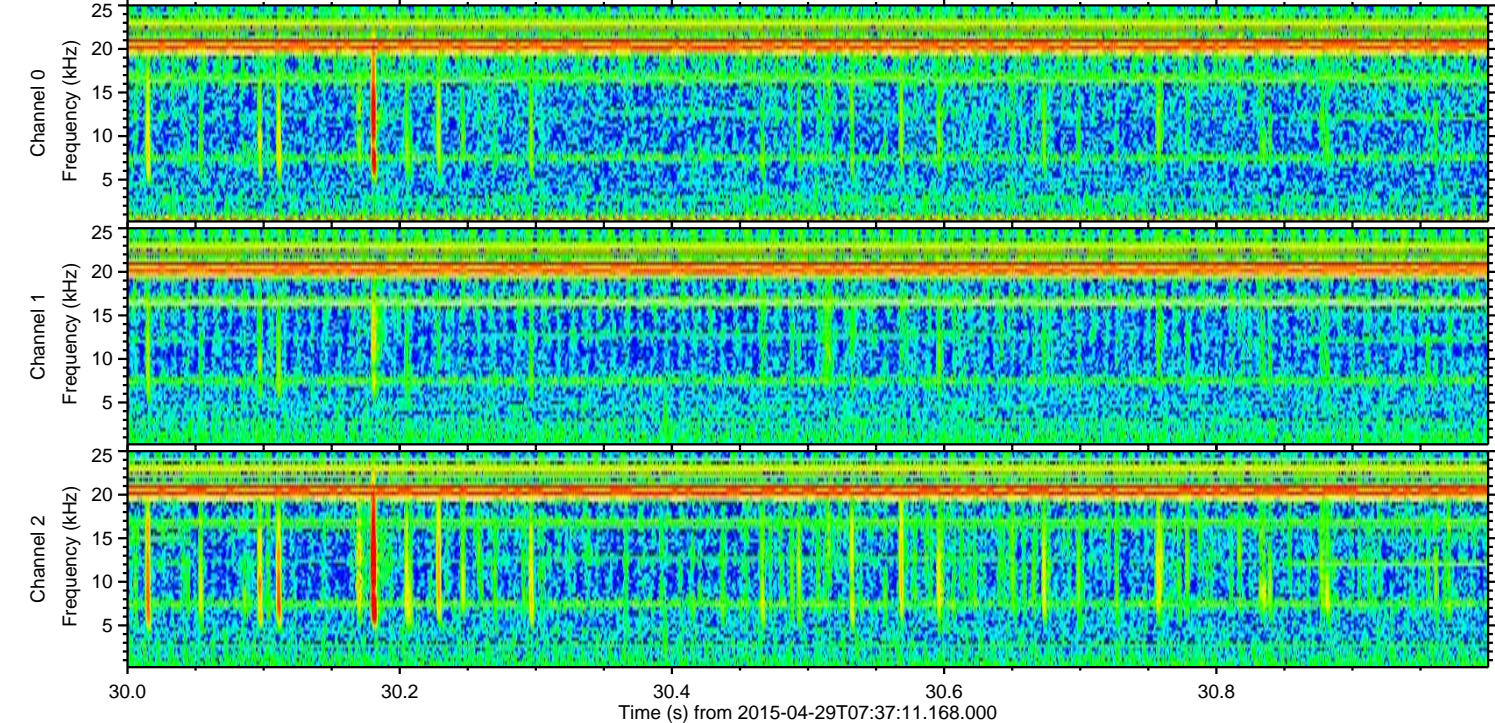
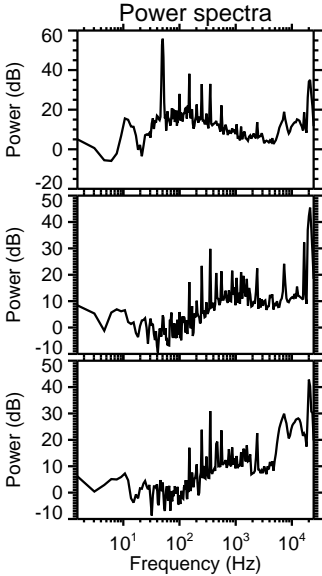
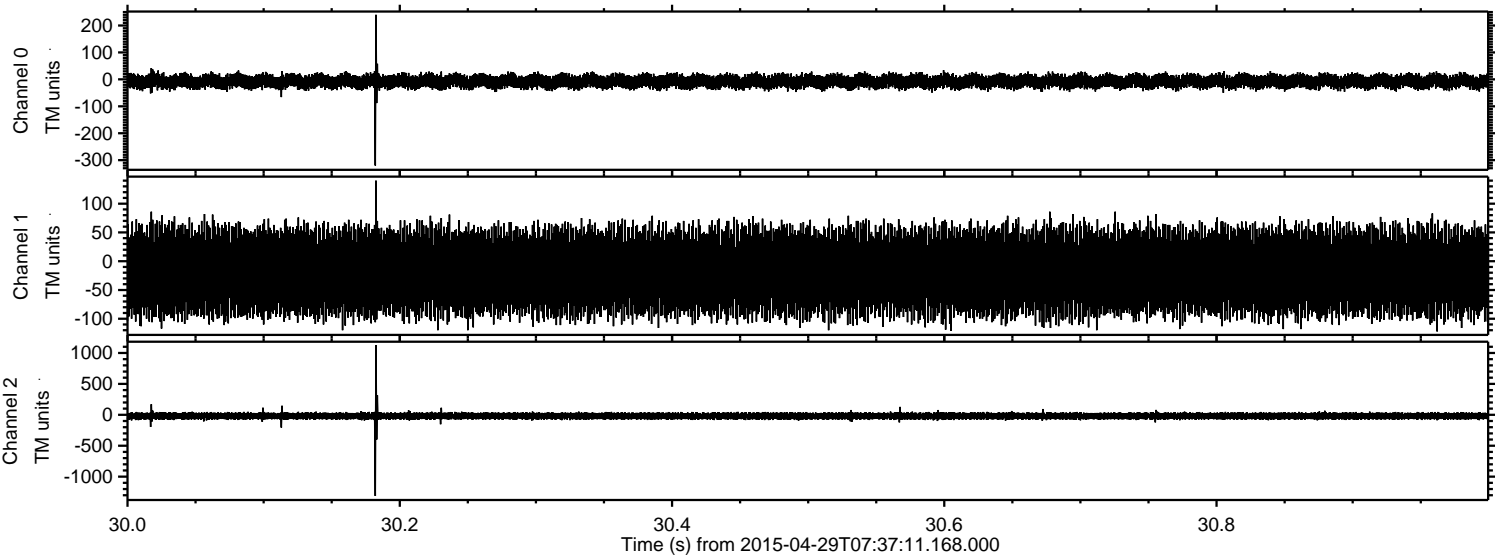

Processed Wed Apr 29 09:44:15 2015 by ELM ver.2012-10-06 from 001__elm20150429_073710__dat00.bin

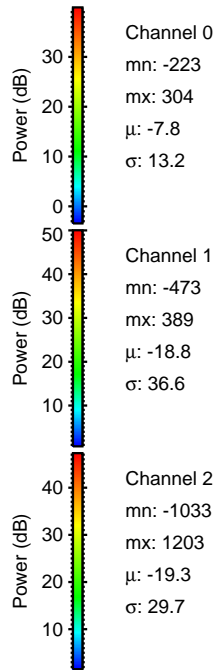
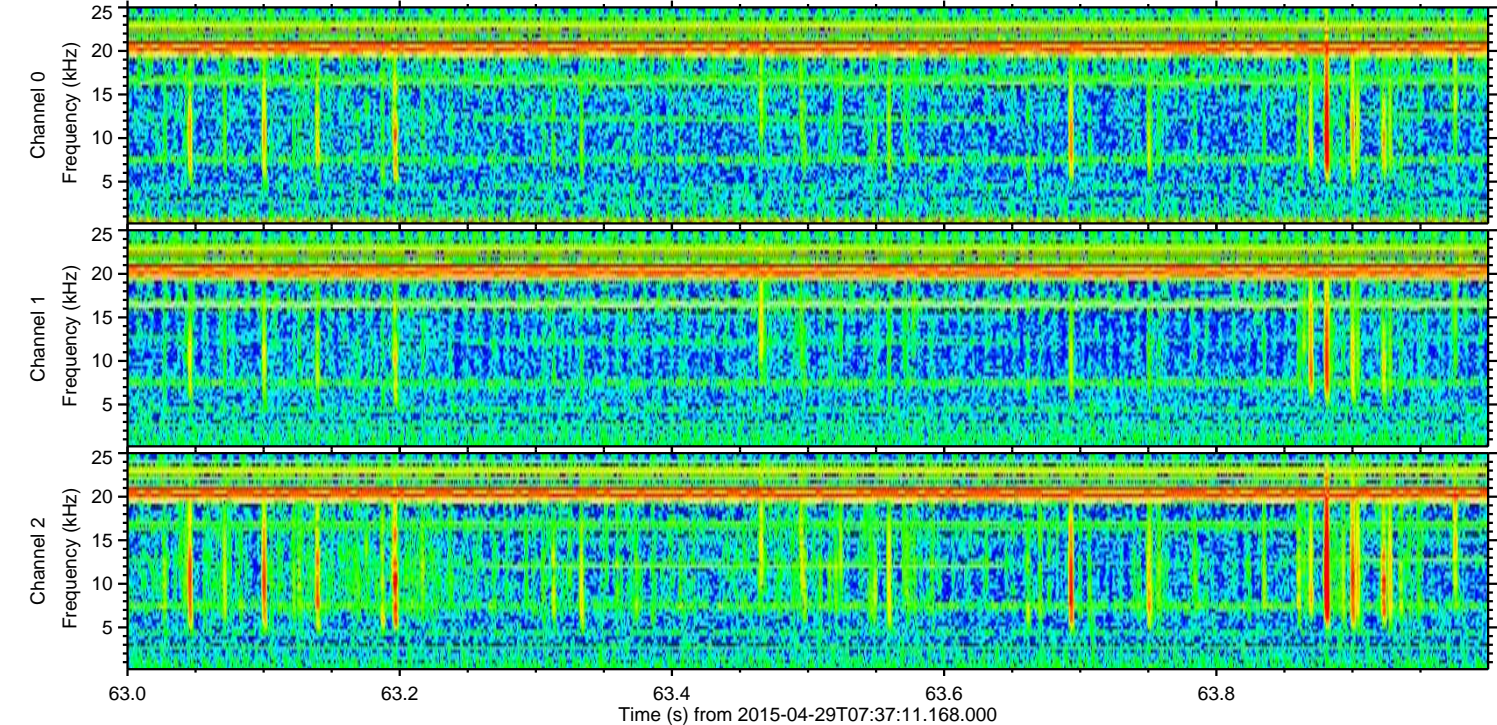
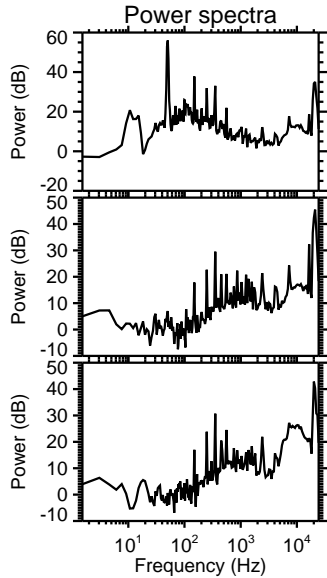
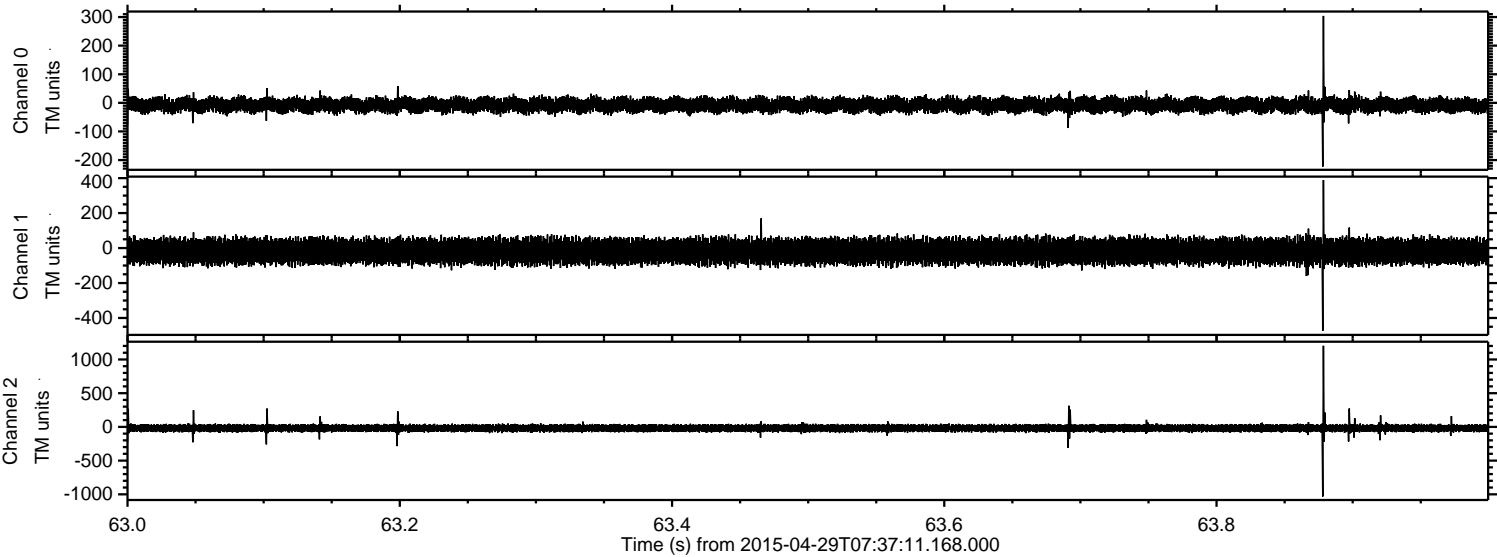

Processed Wed Apr 29 09:44:16 2015 by ELM ver.2012-10-06 from 001__elm20150429_073710__dat00.bin

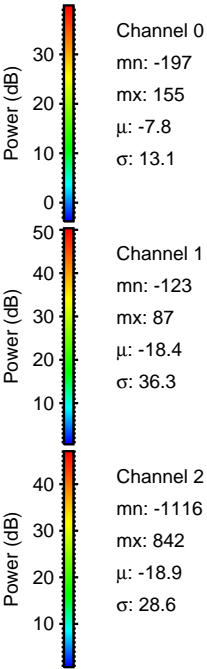
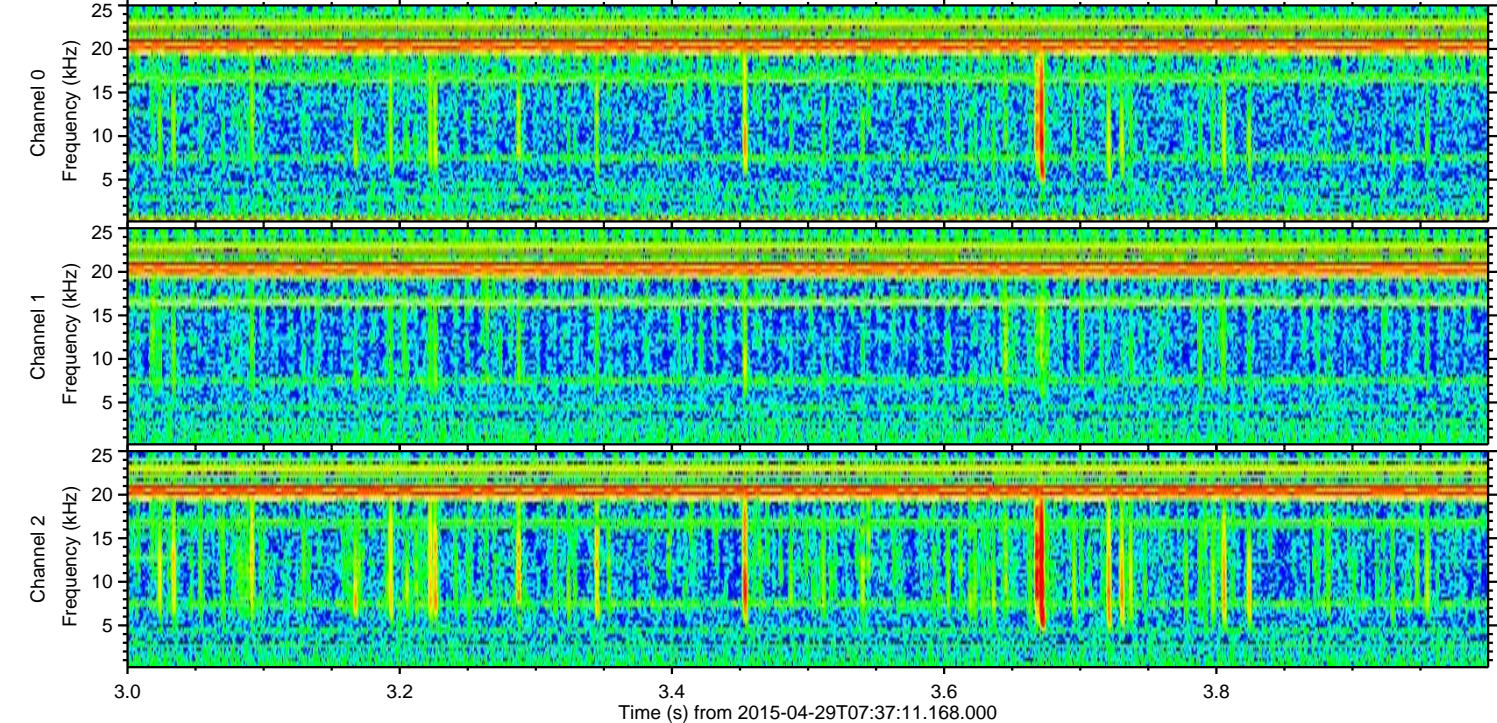
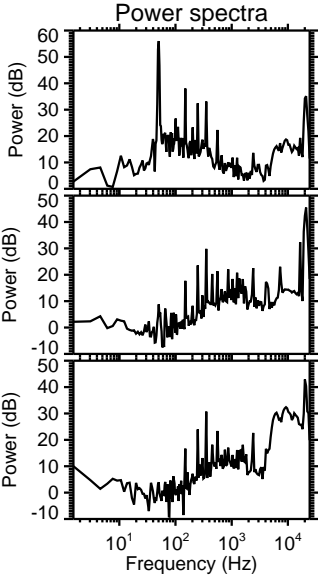
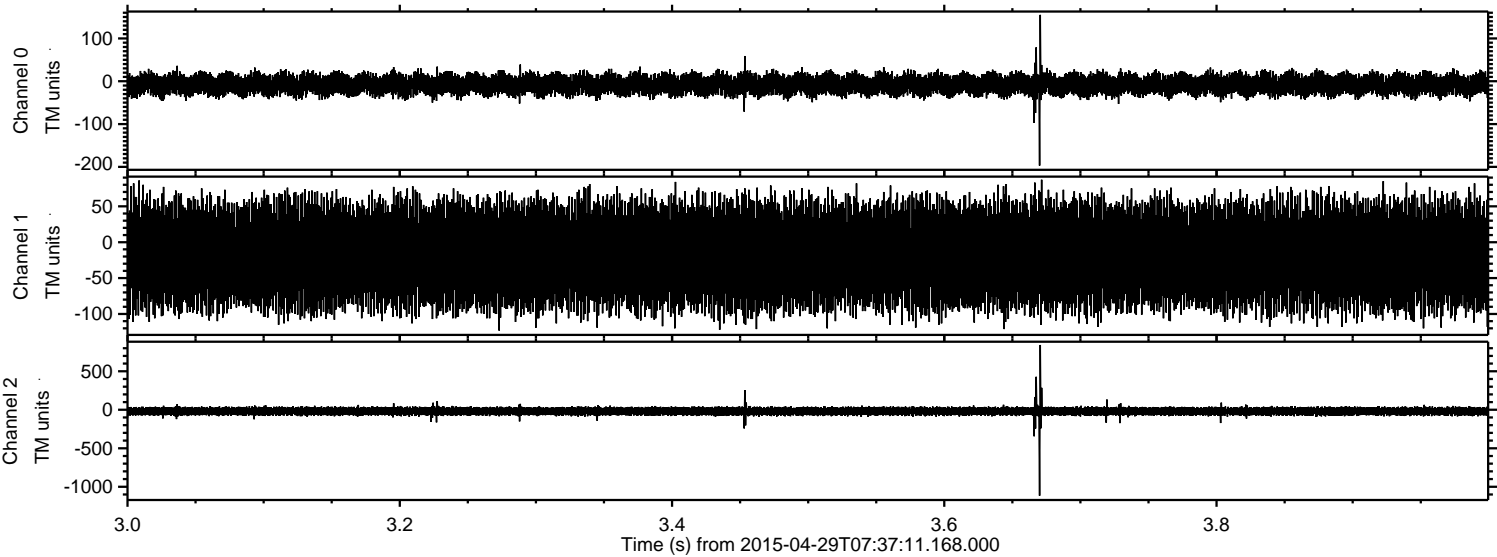

Channel 0
mn: -197
mx: 155
 μ : -7.8
 σ : 13.1

Channel 1
mn: -123
mx: 87
 μ : -18.4
 σ : 36.3

Channel 2
mn: -1116
mx: 842
 μ : -18.9
 σ : 28.6

Processed Wed Apr 29 09:44:17 2015 by ELM ver.2012-10-06 from 001__elm20150429_073710__dat00.bin

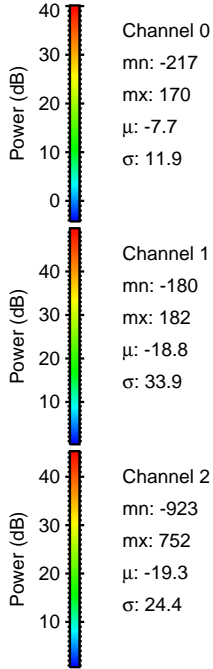
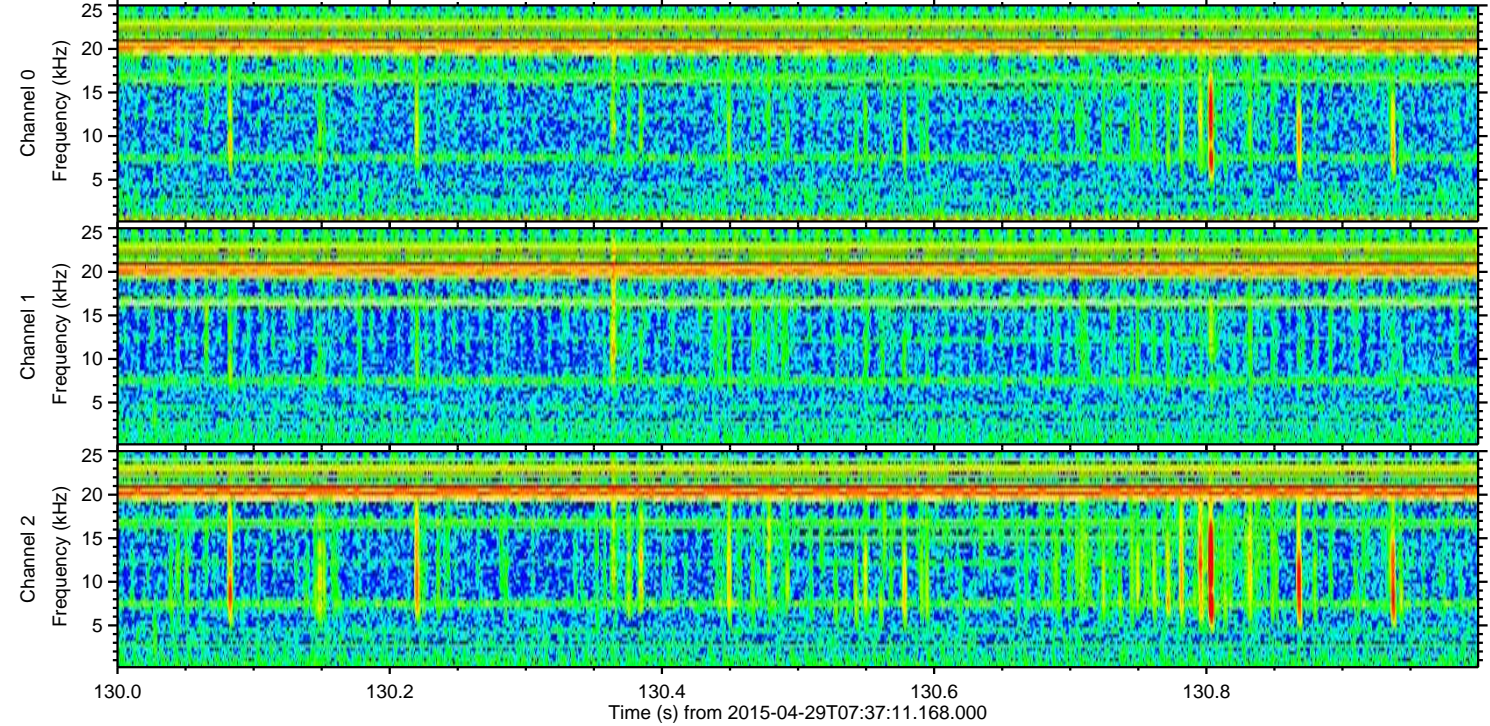
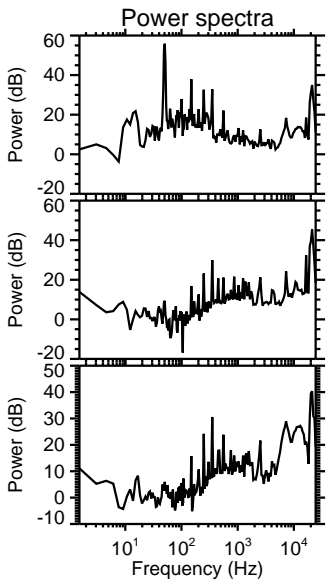
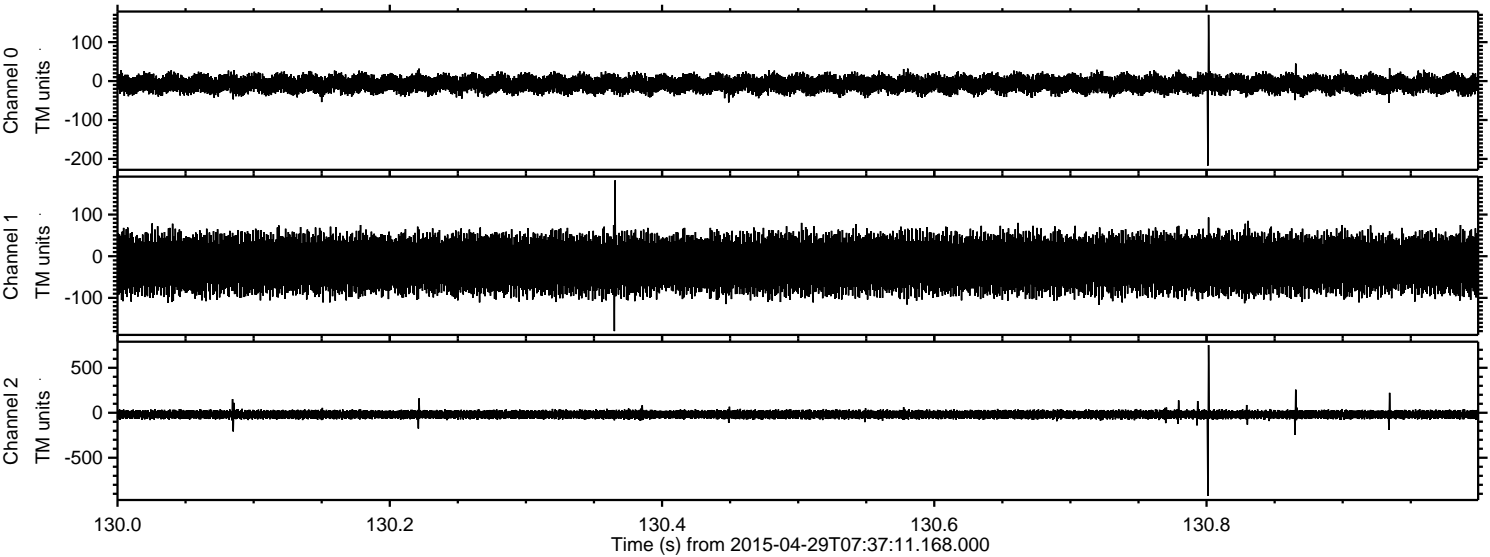

Processed Wed Apr 29 09:44:18 2015 by ELM ver.2012-10-06 from 001__elm20150429_073710__dat00.bin

