

ELMAVAN 3D WAVEFORMS (Measured data sampled at 50 kHz) 49780 packets of 144 samples from 2015-04-29T07:27:10.859.000.

Processed Wed Apr 29 09:34:32 2015 by ELM ver.2012-10-06 from 001__elm20150429_072709__dat00.bin

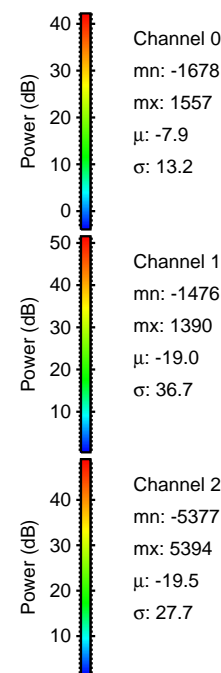

Processed Wed Apr 29 09:34:43 2015 by ELM ver.2012-10-06 from 001__elm20150429_072709__dat00.bin

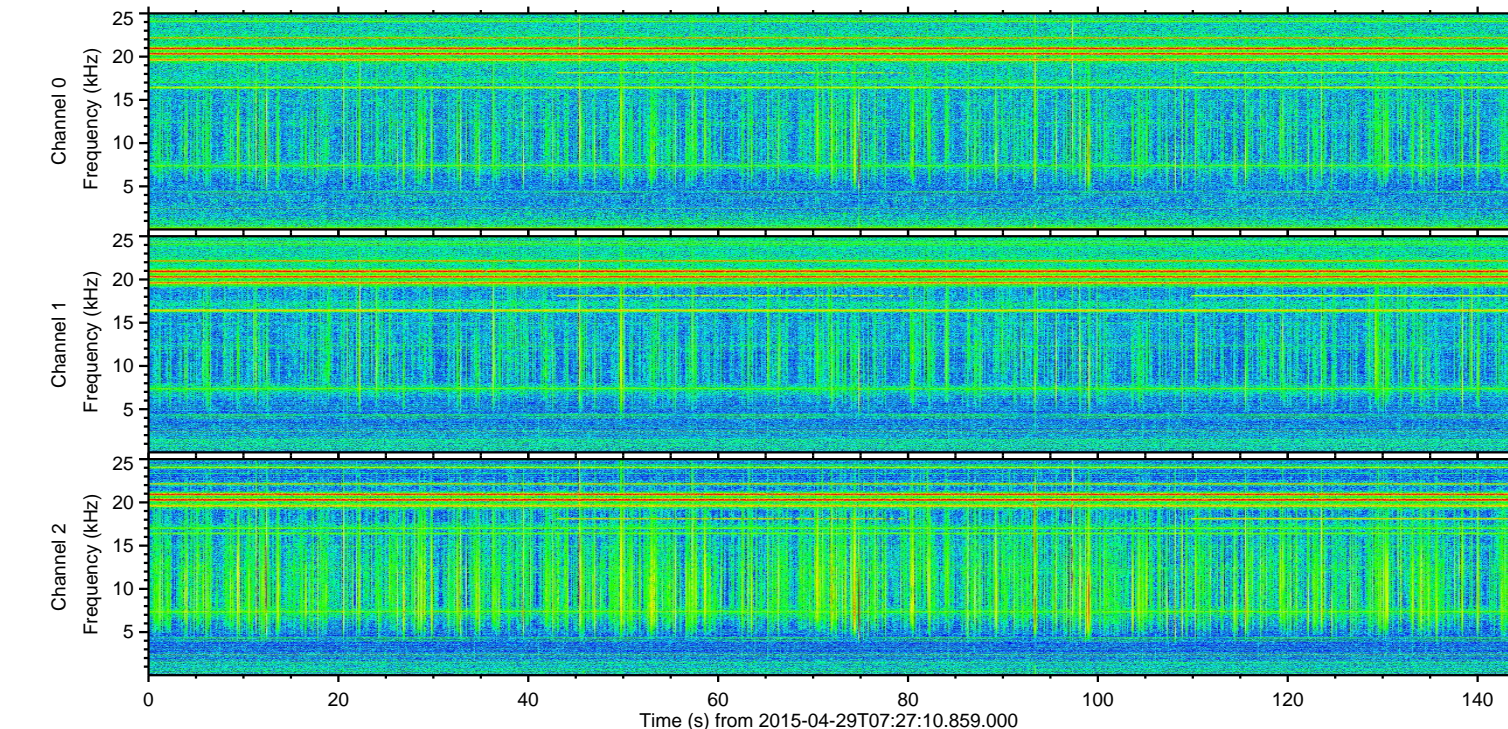
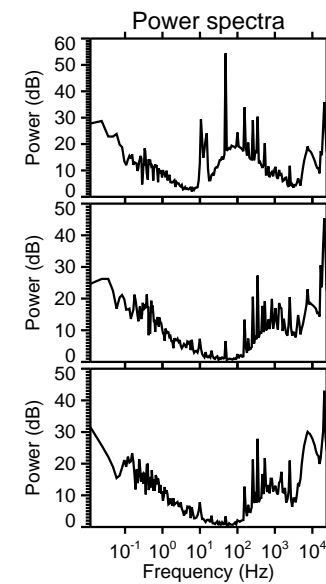
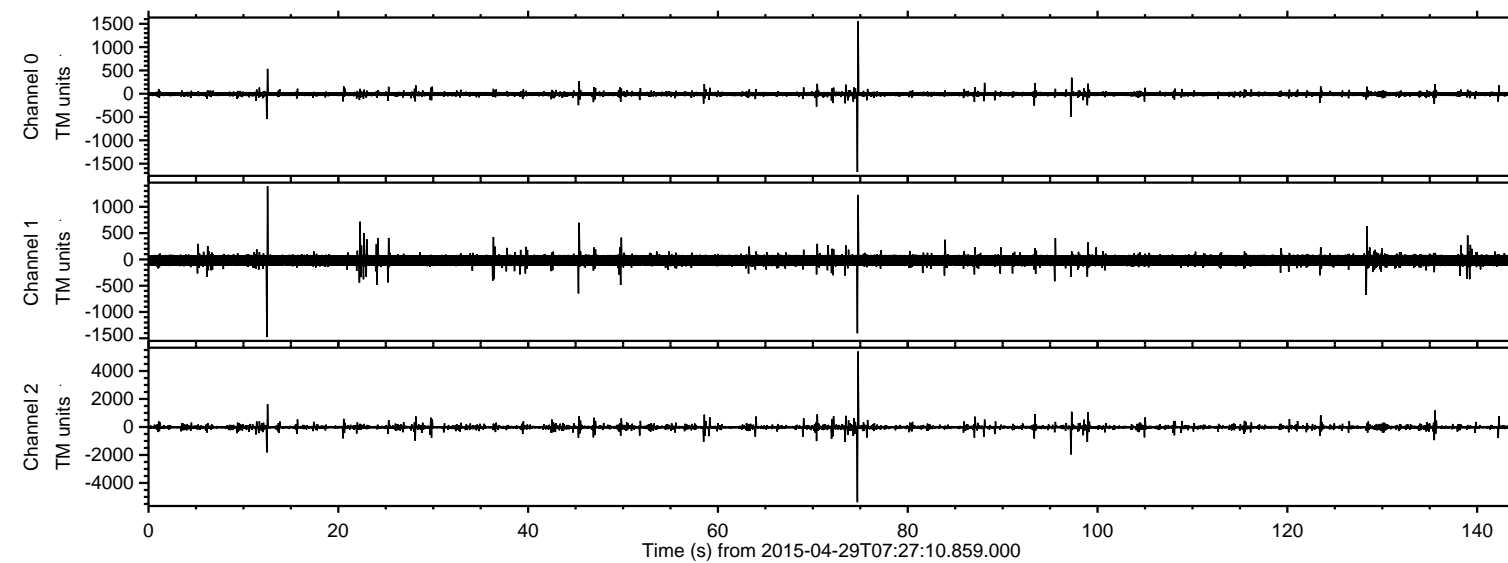
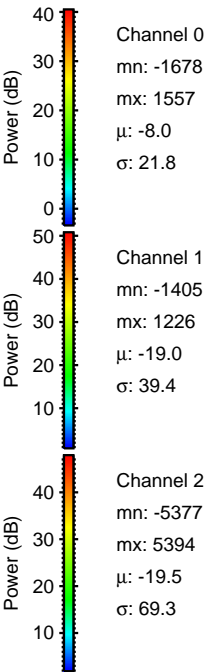
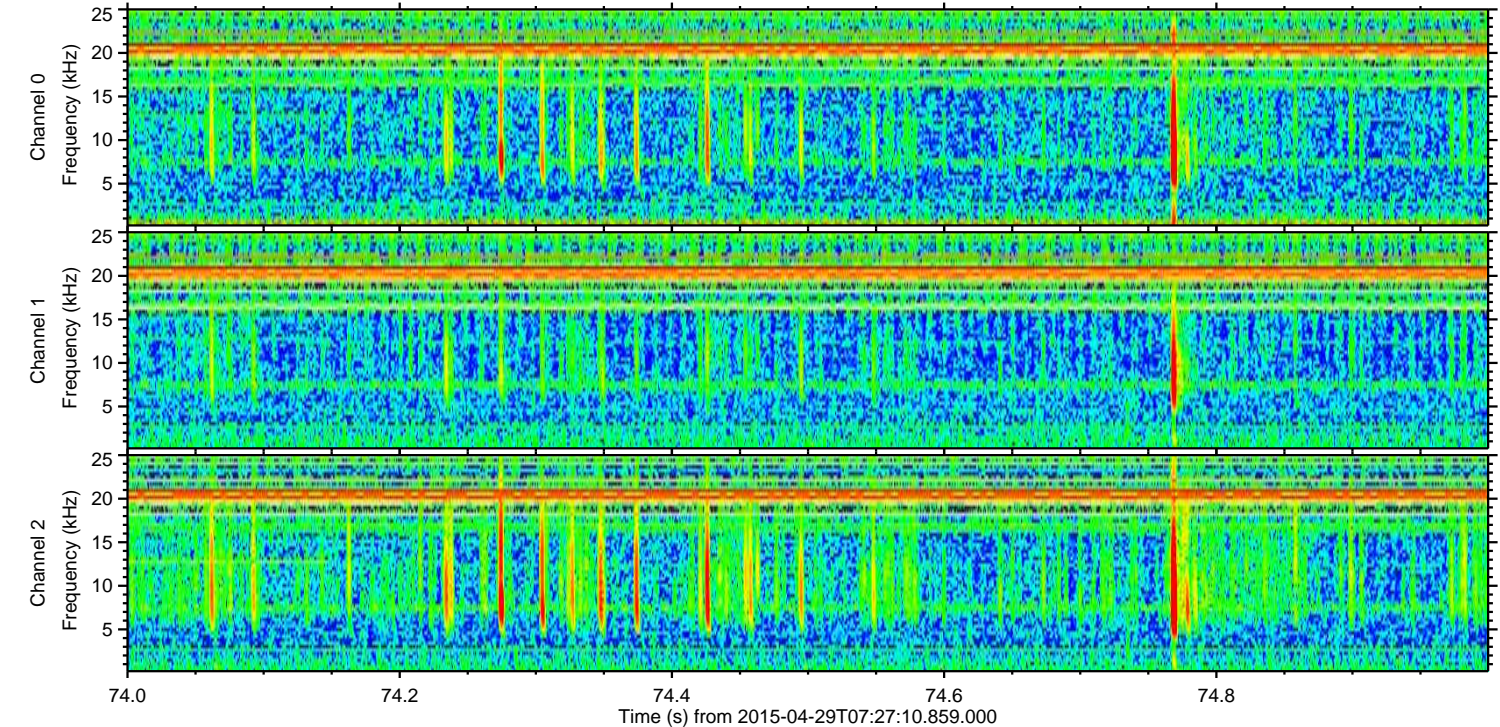
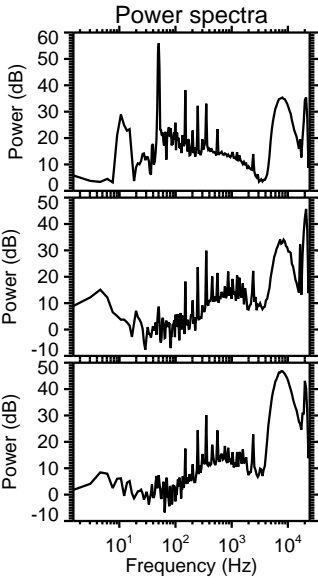
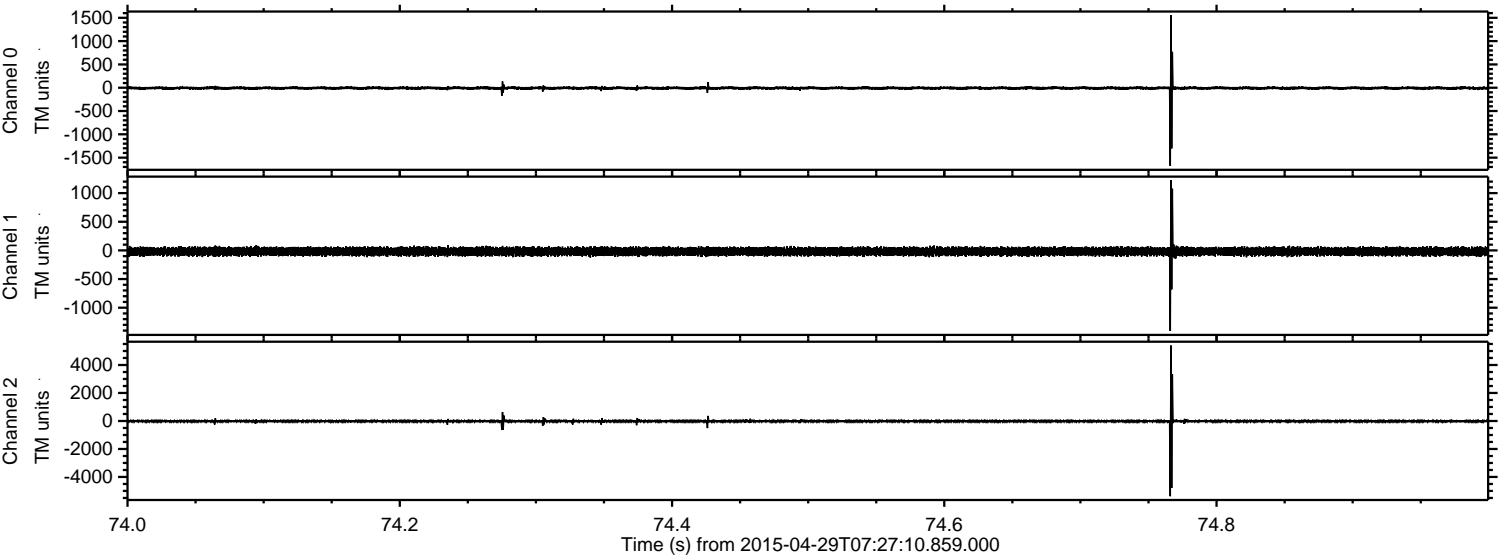

Processed Wed Apr 29 09:34:44 2015 by ELM ver.2012-10-06 from 001__elm20150429_072709__dat00.bin

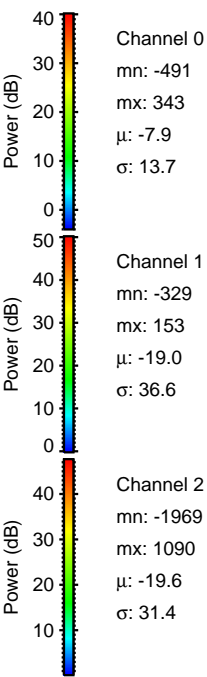
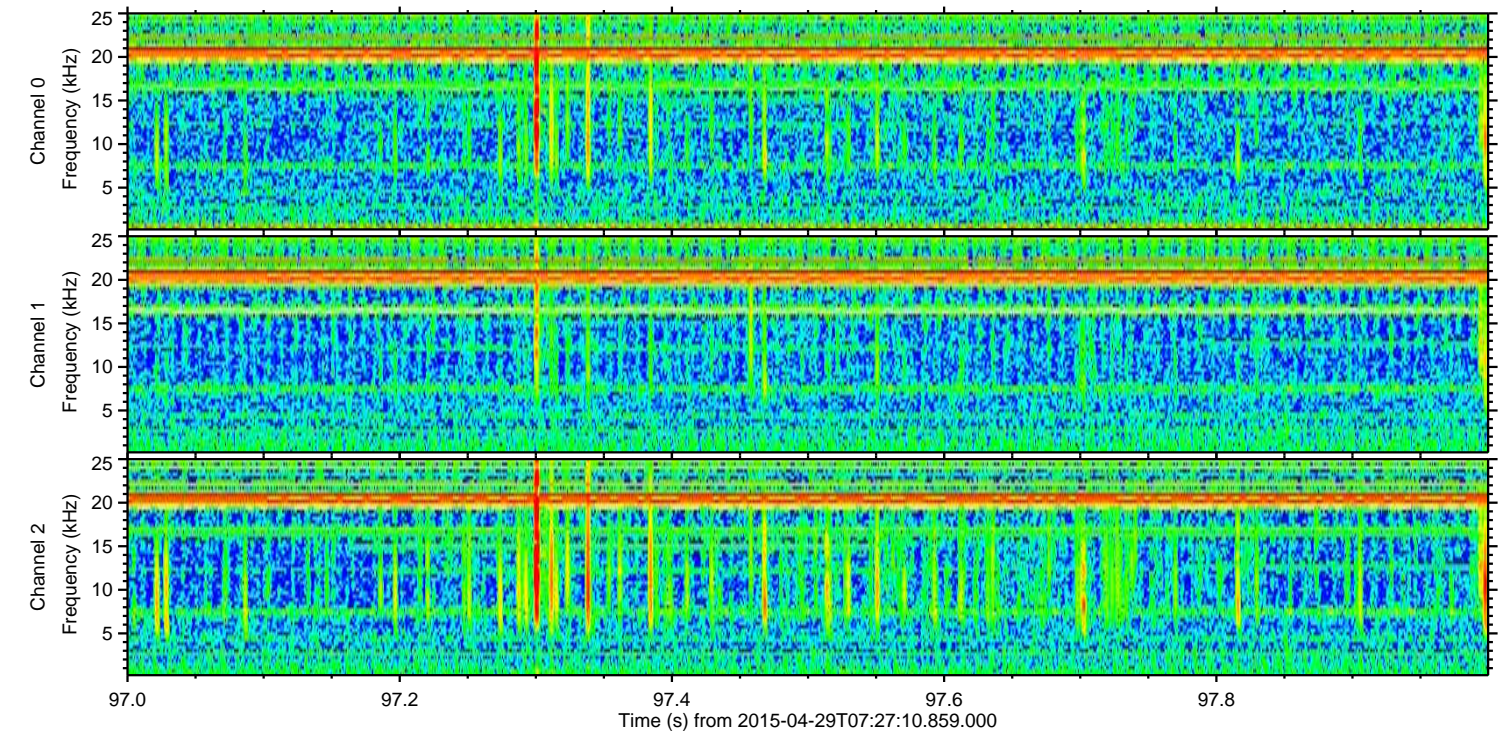
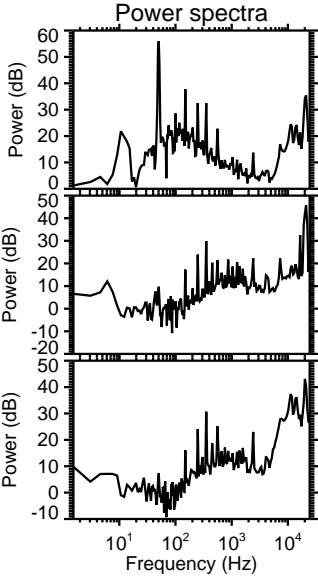
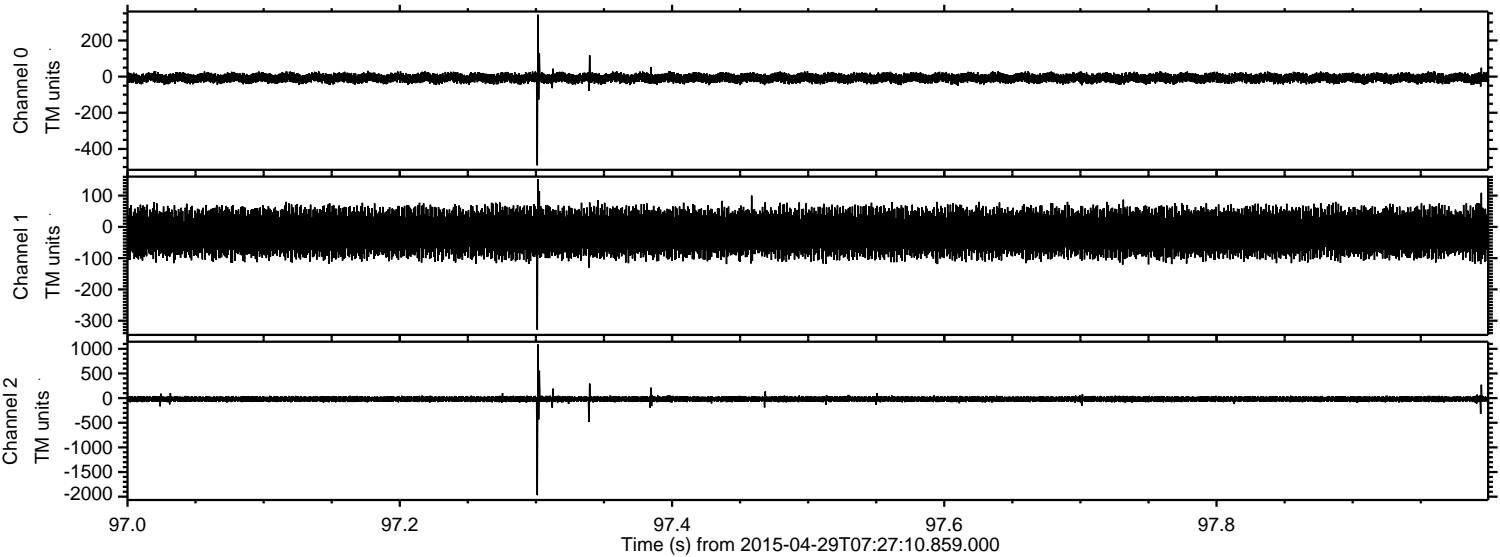

Processed Wed Apr 29 09:34:45 2015 by ELM ver.2012-10-06 from 001__elm20150429_072709__dat00.bin

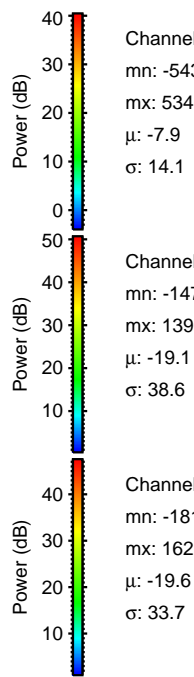
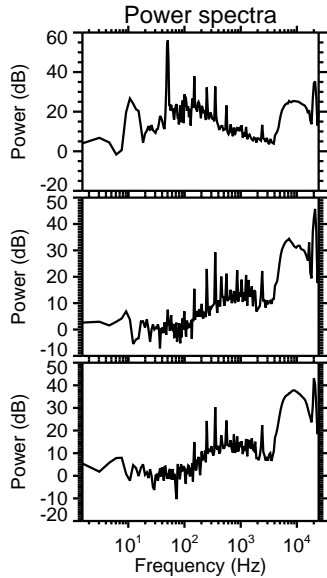
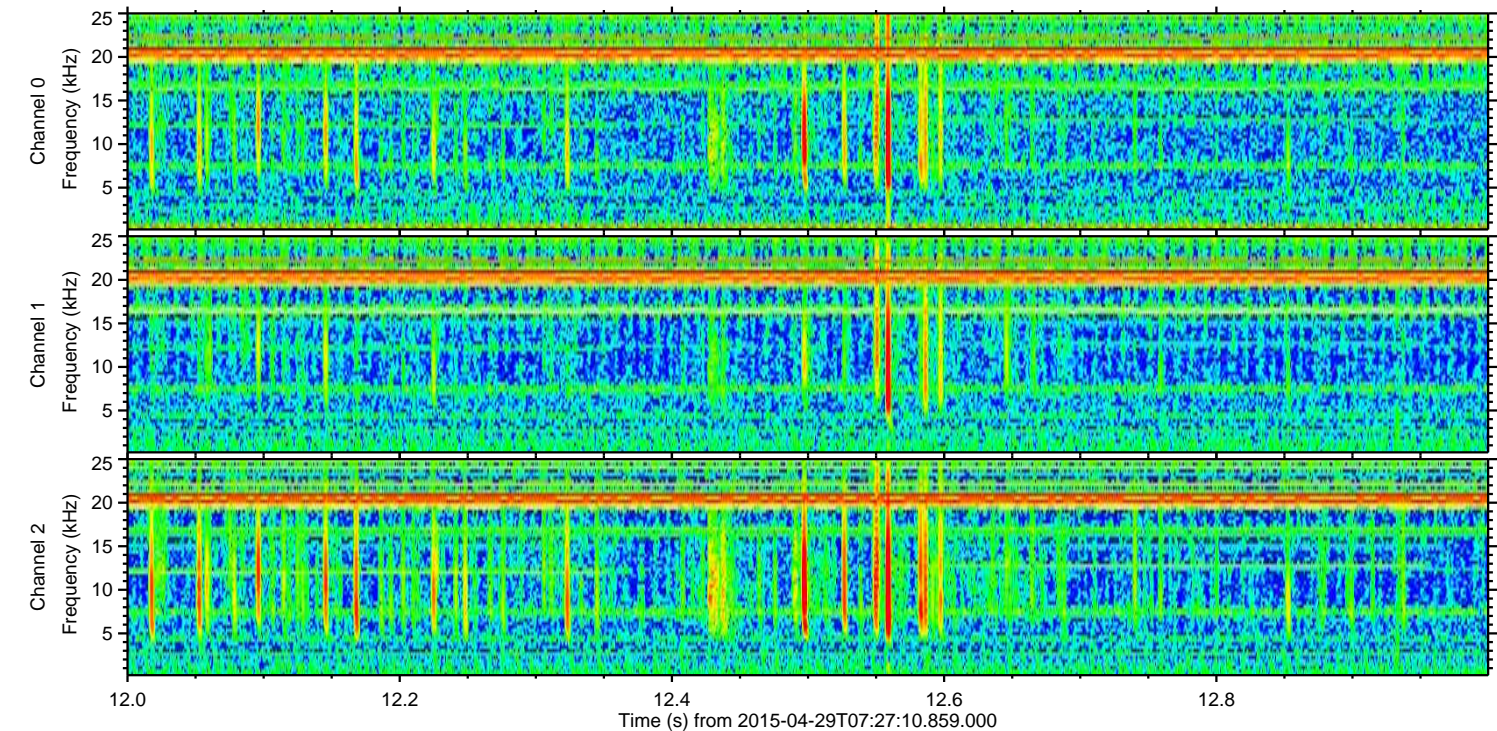
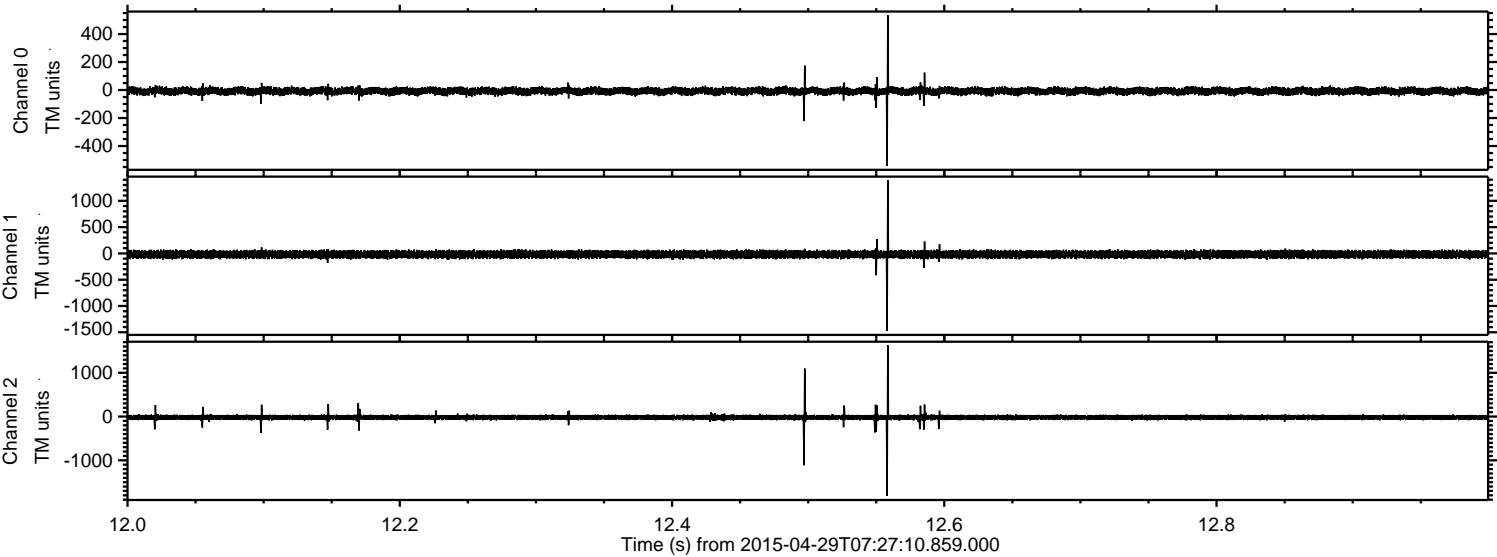

ELMAVAN 3D WAVEFORMS (Measured data sampled at 50 kHz) 49780 packets of 144 samples from 2015-04-29T07:27:10.859.000. Part 136/144

Processed Wed Apr 29 09:34:46 2015 by ELM ver.2012-10-06 from 001__elm20150429_072709__dat00.bin

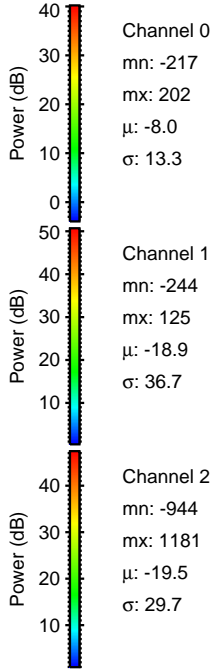
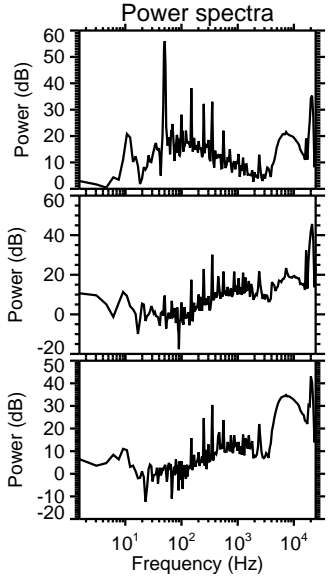
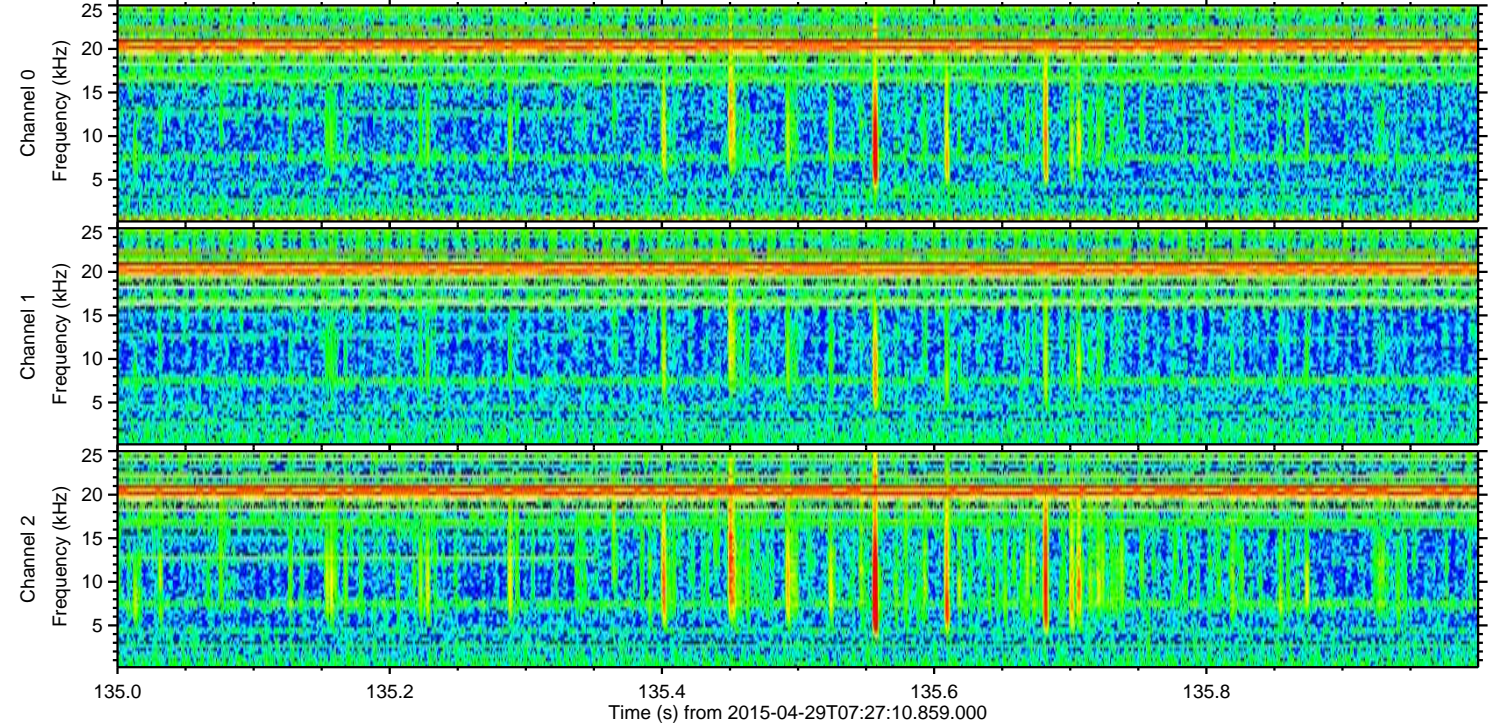
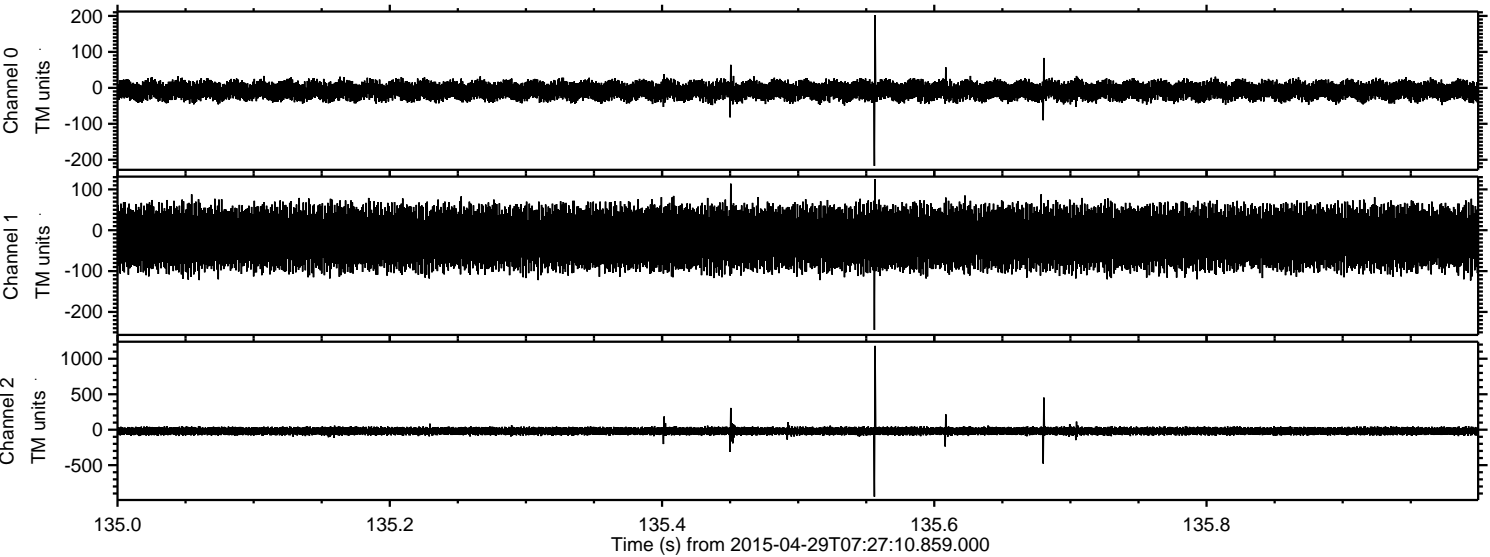

Channel 0
mn: -217
mx: 202
 μ : -8.0
 σ : 13.3

Channel 1
mn: -244
mx: 125
 μ : -18.9
 σ : 36.7

Channel 2
mn: -944
mx: 1181
 μ : -19.5
 σ : 29.7

ELMAVAN 3D WAVEFORMS (Measured data sampled at 50 kHz) 49780 packets of 144 samples from 2015-04-29T07:27:10.859.000. Part 100/144

Processed Wed Apr 29 09:34:47 2015 by ELM ver.2012-10-06 from 001__elm20150429_072709__dat00.bin

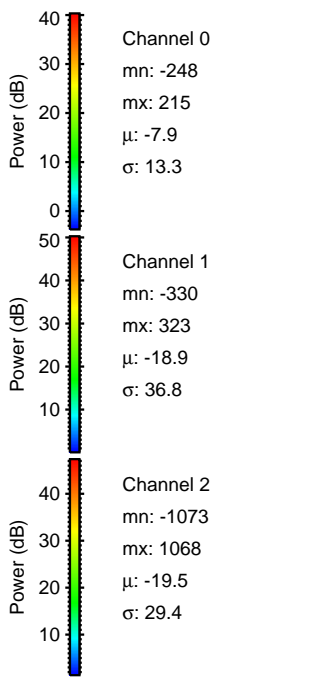
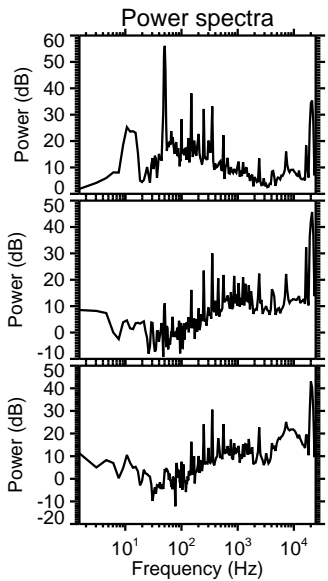
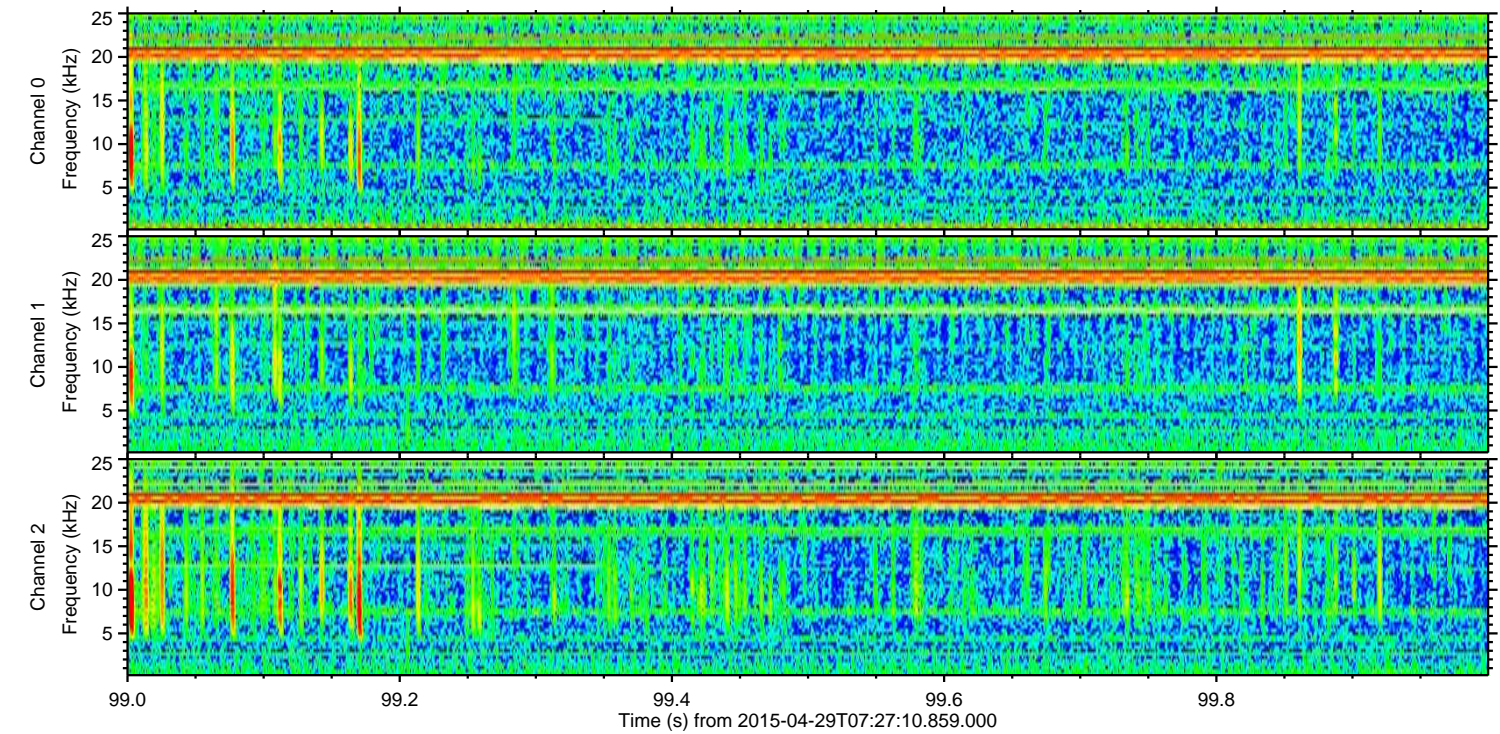
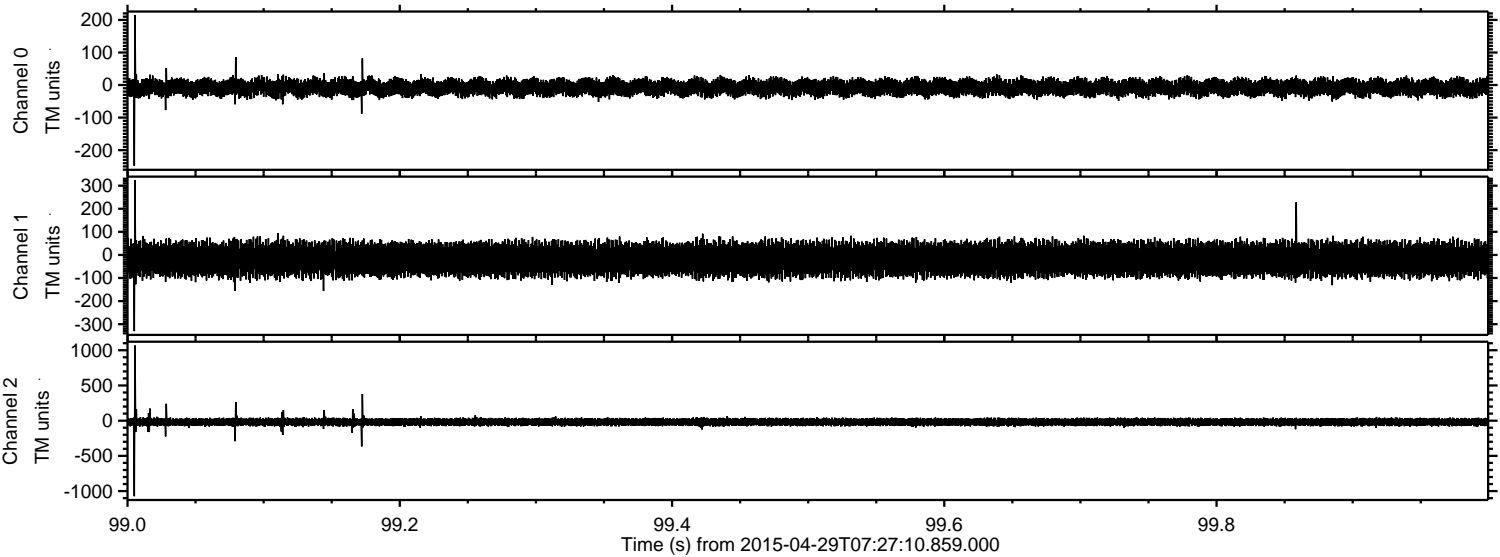

Processed Wed Apr 29 09:34:48 2015 by ELM ver.2012-10-06 from 001__elm20150429_072709__dat00.bin

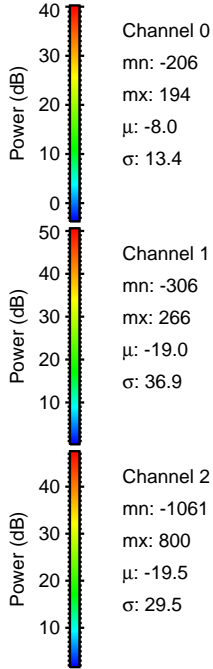
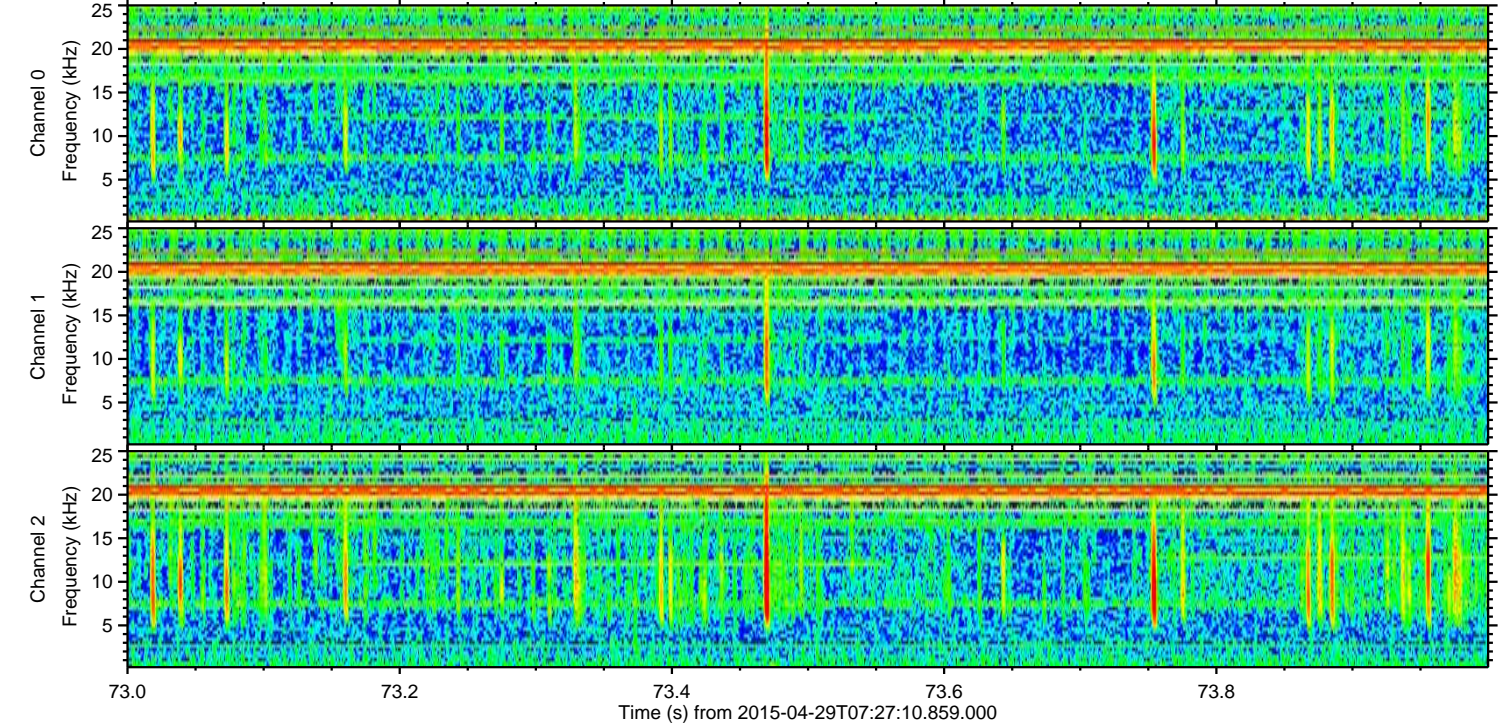
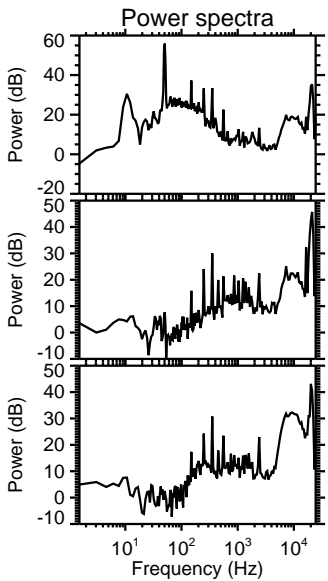
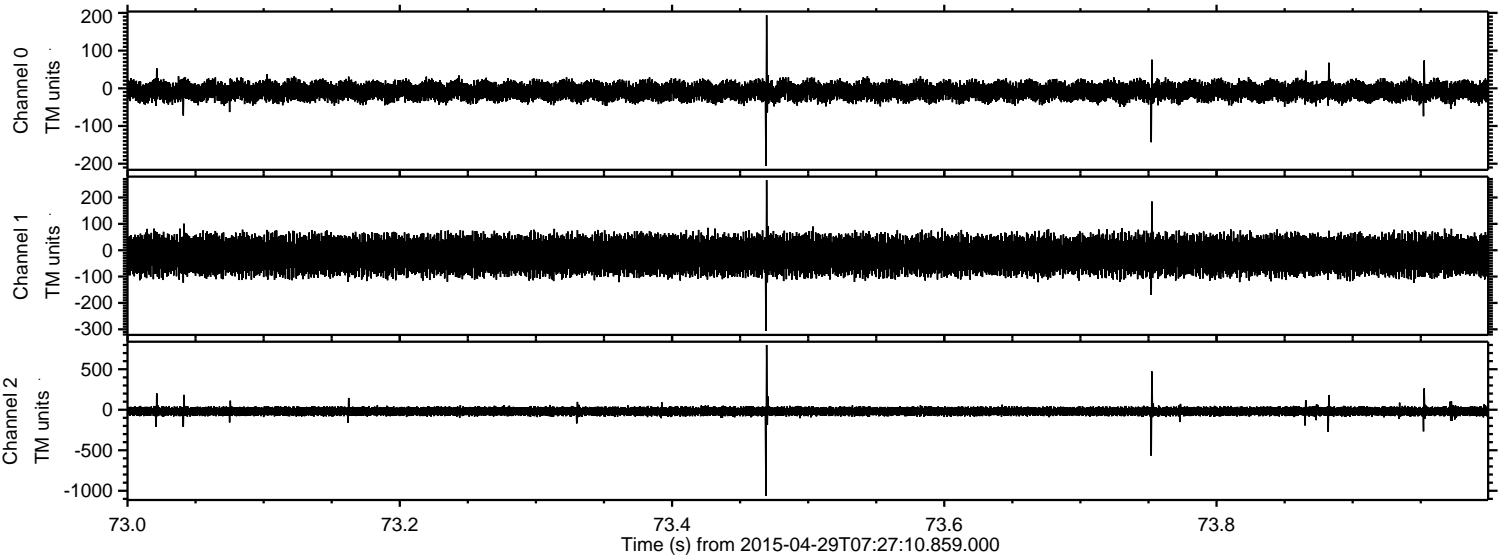

ELMAVAN 3D WAVEFORMS (Measured data sampled at 50 kHz) 49780 packets of 144 samples from 2015-04-29T07:27:10.859.000. Part 59/144

Processed Wed Apr 29 09:34:49 2015 by ELM ver.2012-10-06 from 001__elm20150429_072709__dat00.bin

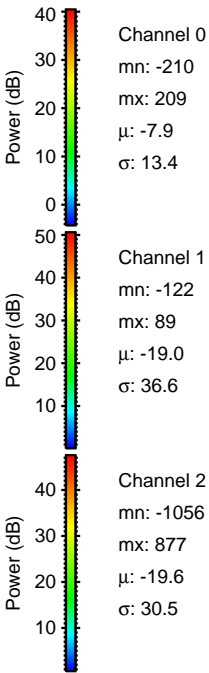
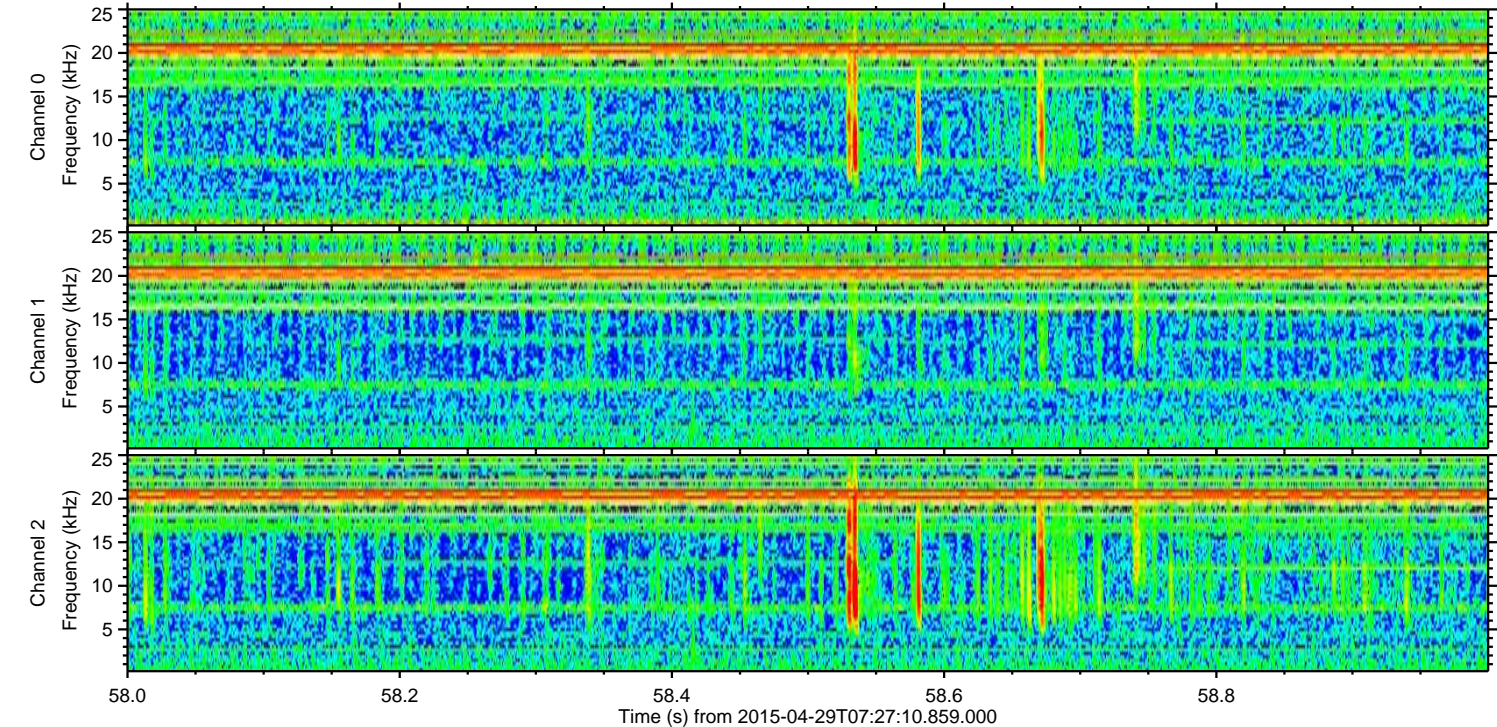
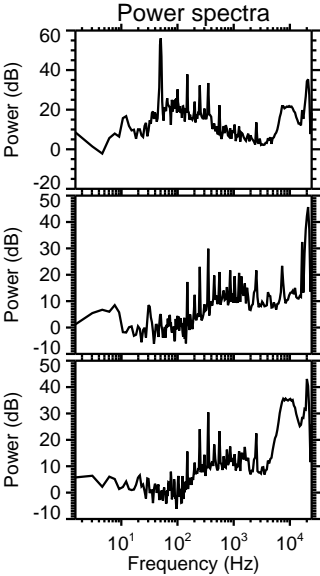
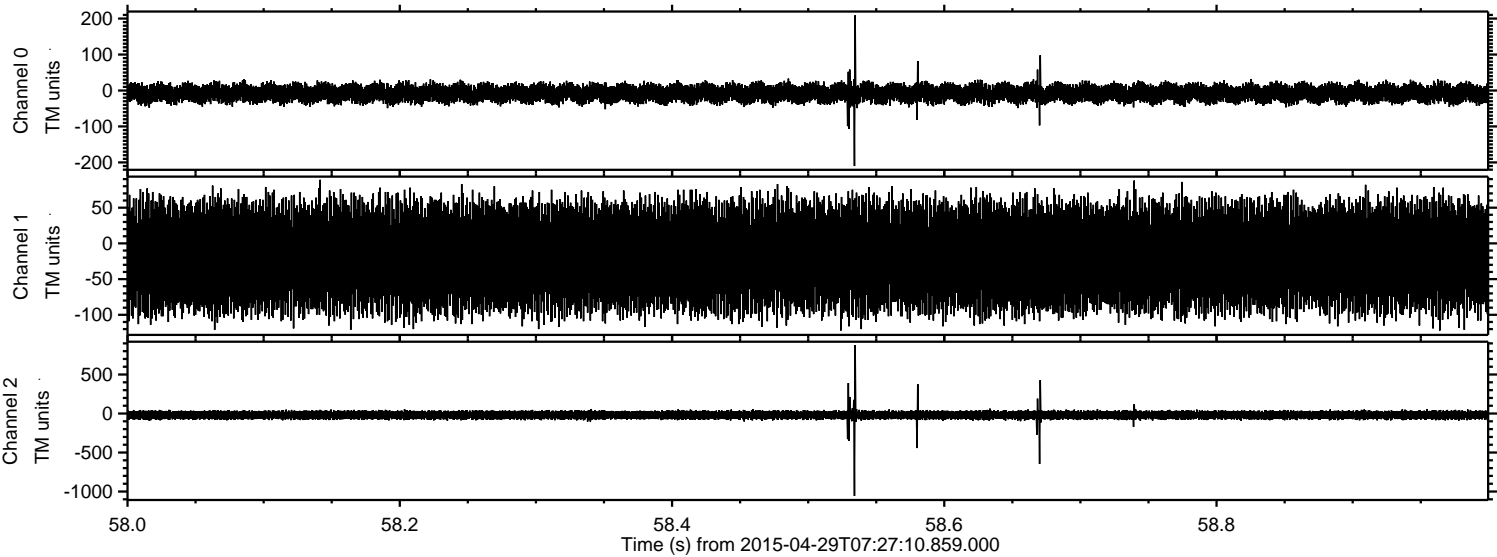

Processed Wed Apr 29 09:34:50 2015 by ELM ver.2012-10-06 from 001__elm20150429_072709__dat00.bin

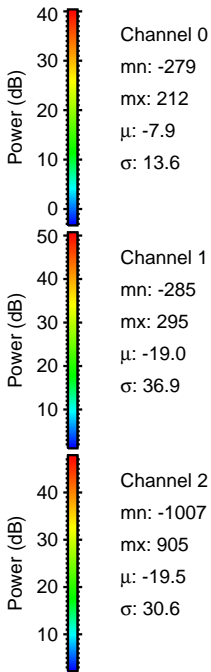
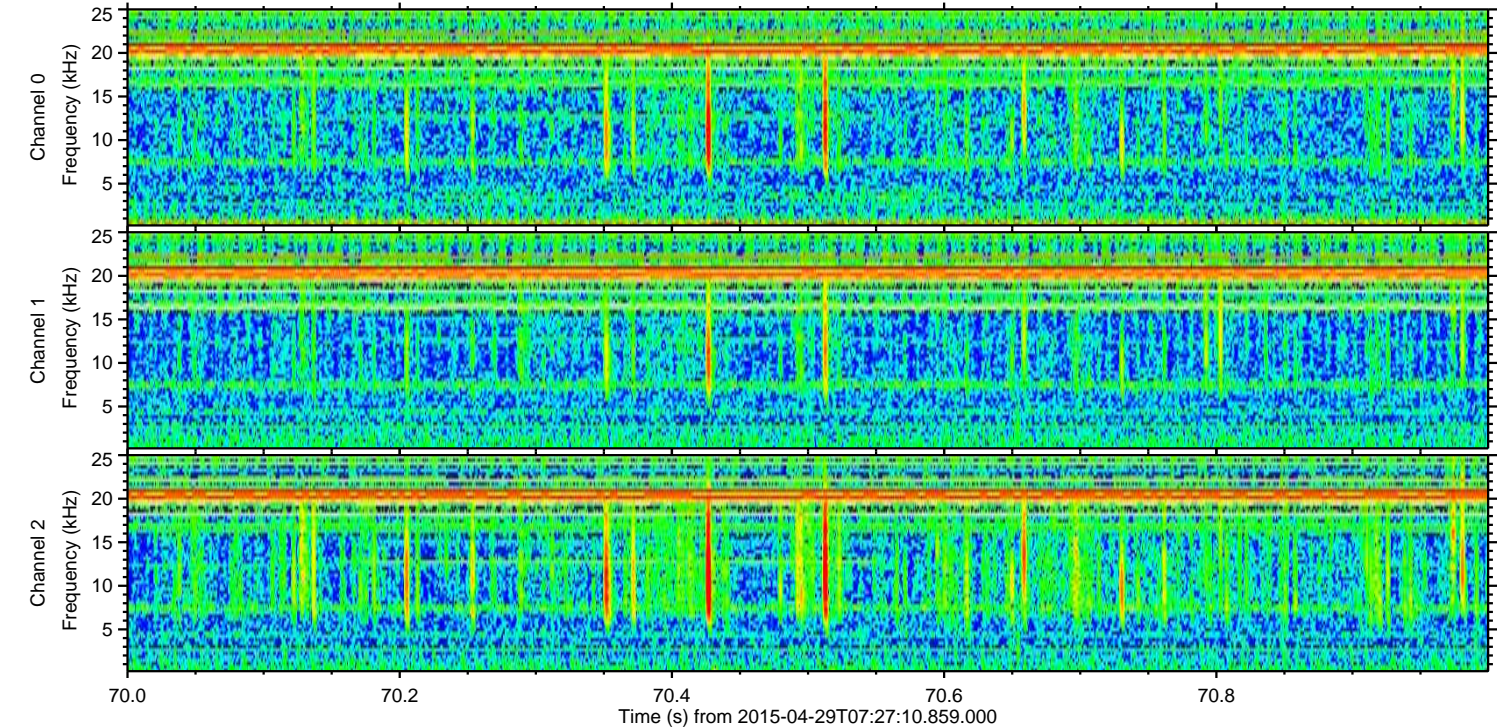
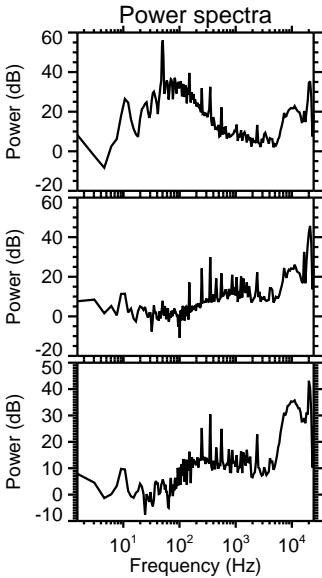
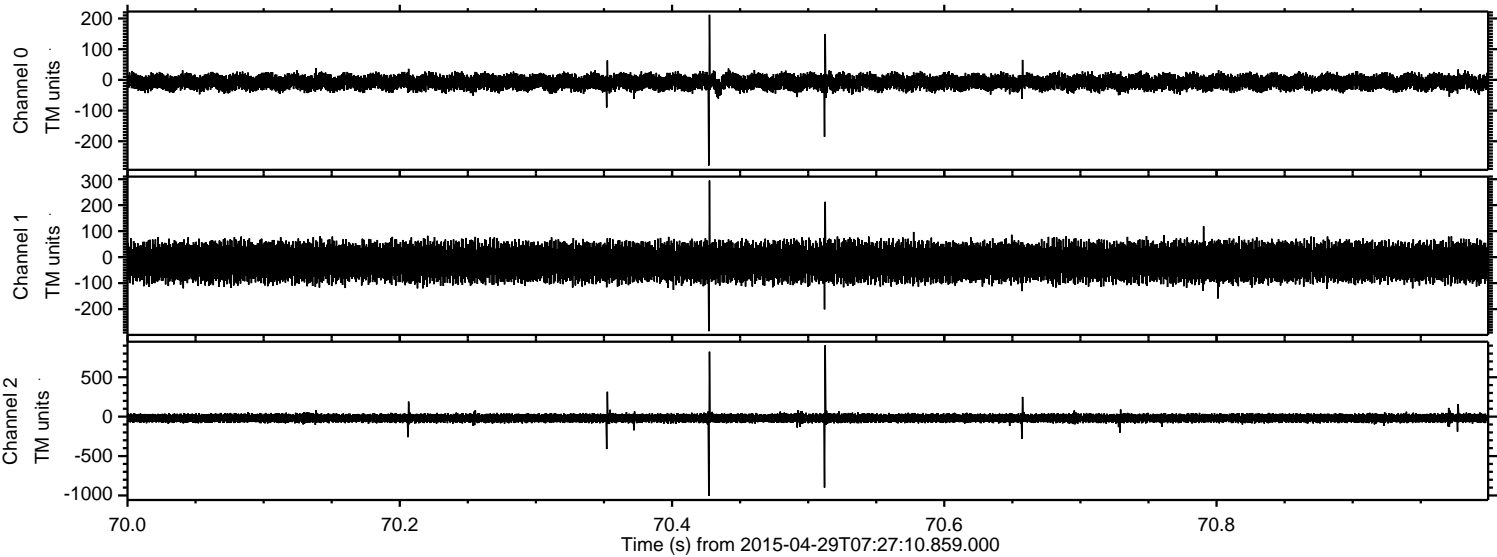

Processed Wed Apr 29 09:34:51 2015 by ELM ver.2012-10-06 from 001__elm20150429_072709__dat00.bin

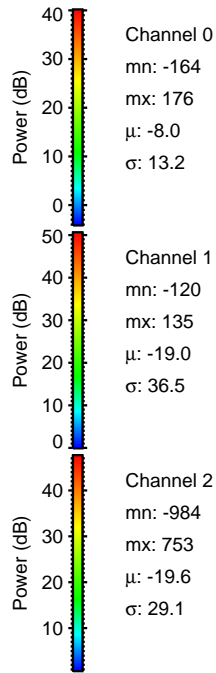
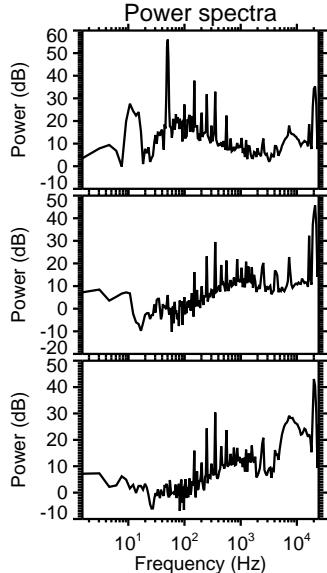
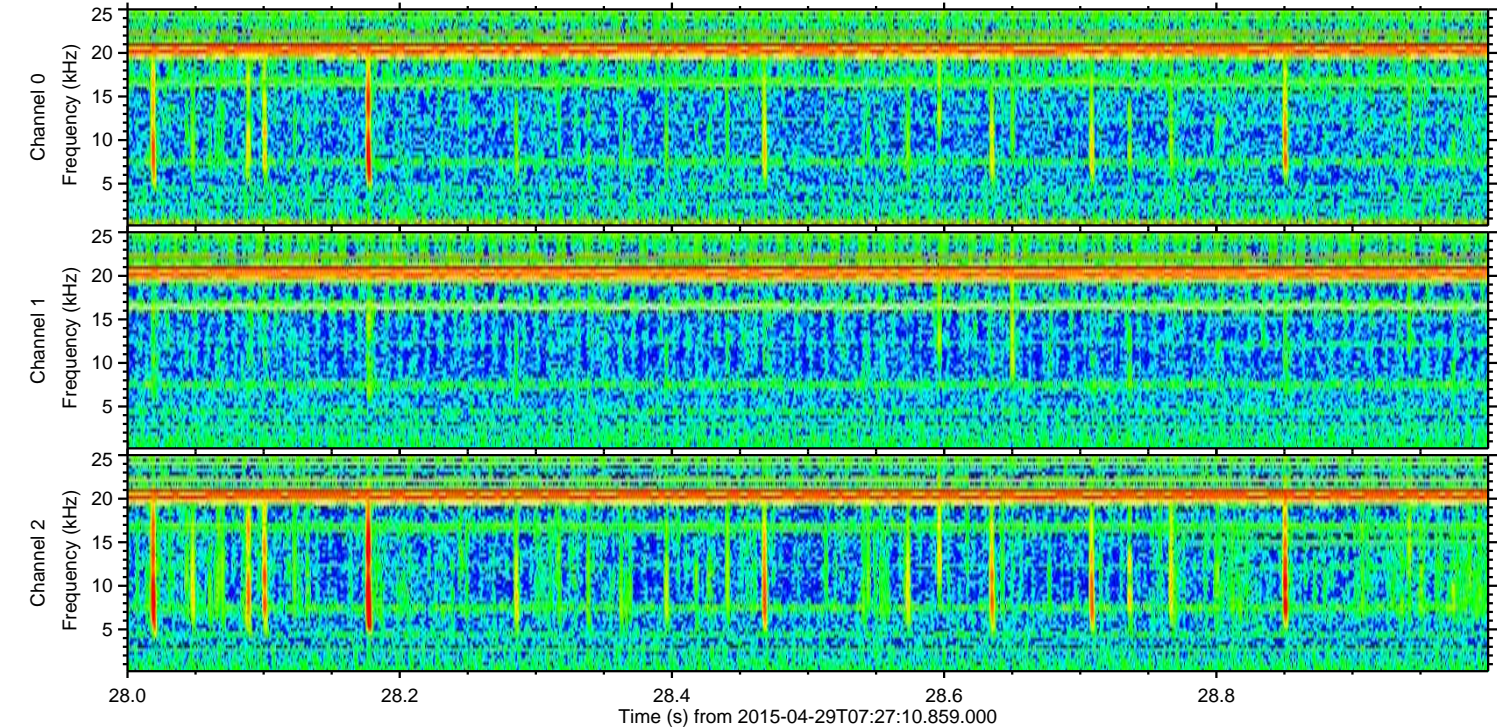
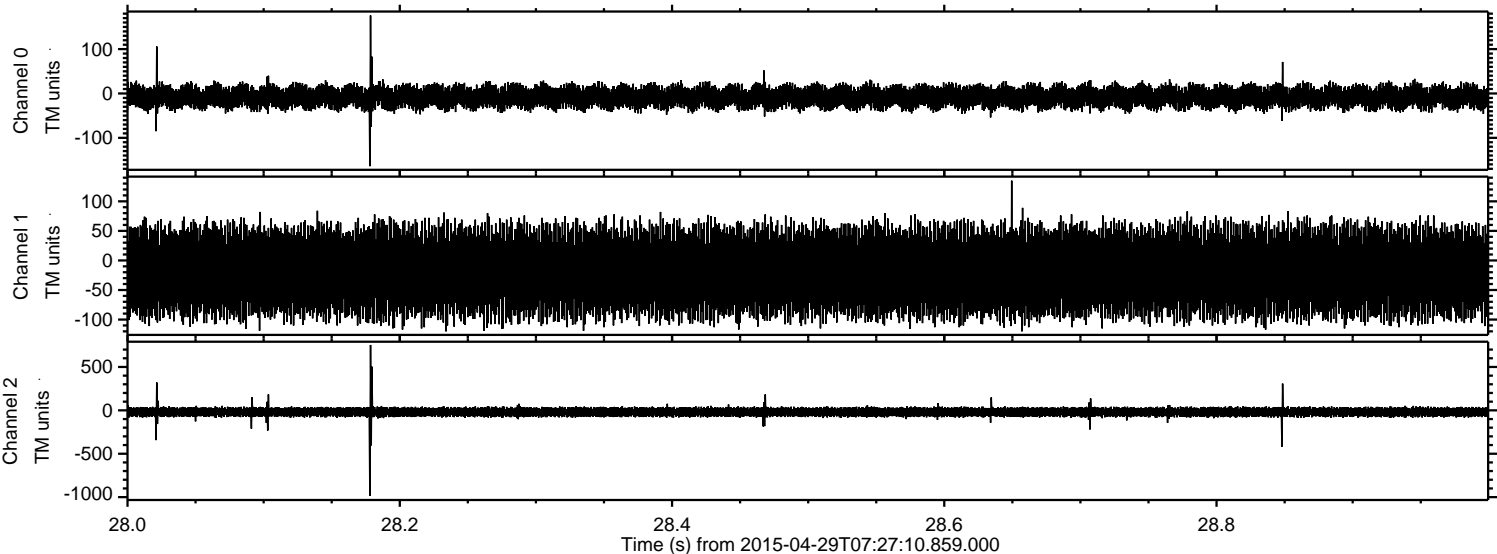

Power spectra

Channel 0
mn: -164
mx: 176
 μ : -8.0
 σ : 13.2

Channel 1
mn: -120
mx: 135
 μ : -19.0
 σ : 36.5

Channel 2
mn: -984
mx: 753
 μ : -19.6
 σ : 29.1

Processed Wed Apr 29 09:34:52 2015 by ELM ver.2012-10-06 from 001__elm20150429_072709__dat00.bin

