

# ELMAVAN 3D WAVEFORMS (Measured data sampled at 50 kHz) 49763 packets of 144 samples from 2015-04-28T20:41:51.306.999.

Processed Tue Apr 28 22:48:43 2015 by ELM ver.2012-10-06 from 001\_\_elm20150428\_204150\_\_dat00.bin

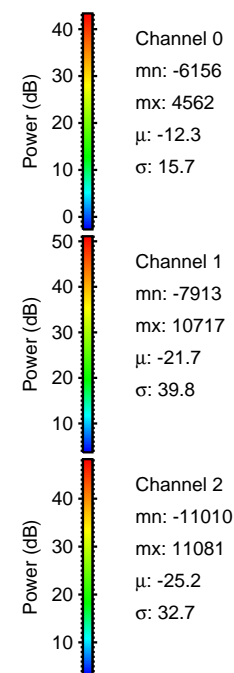

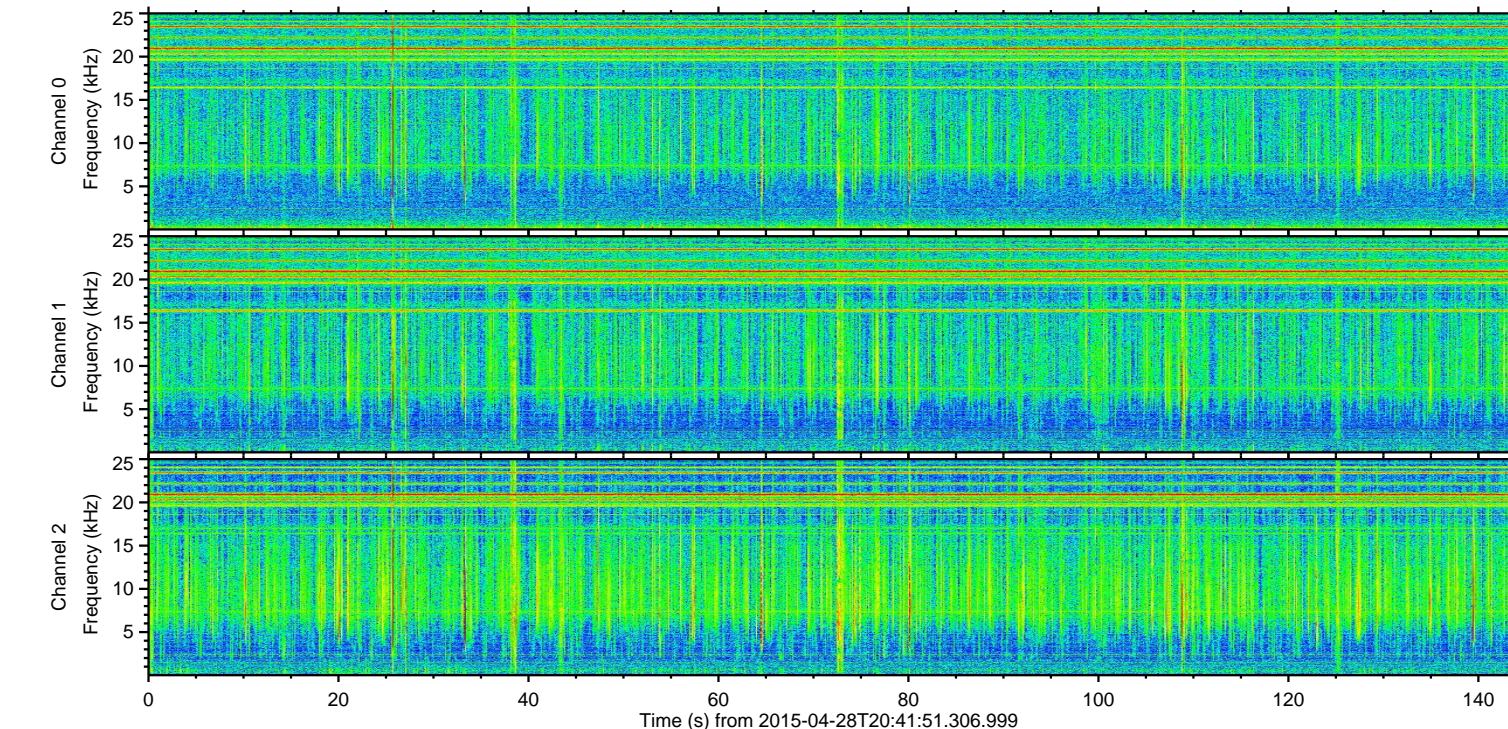
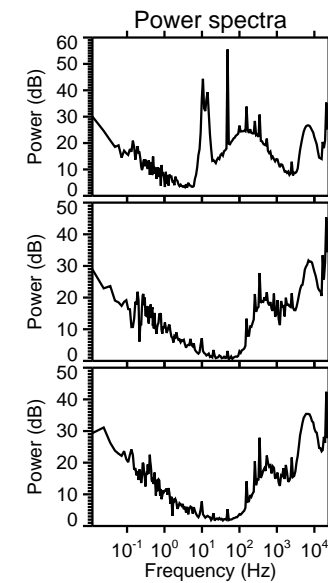
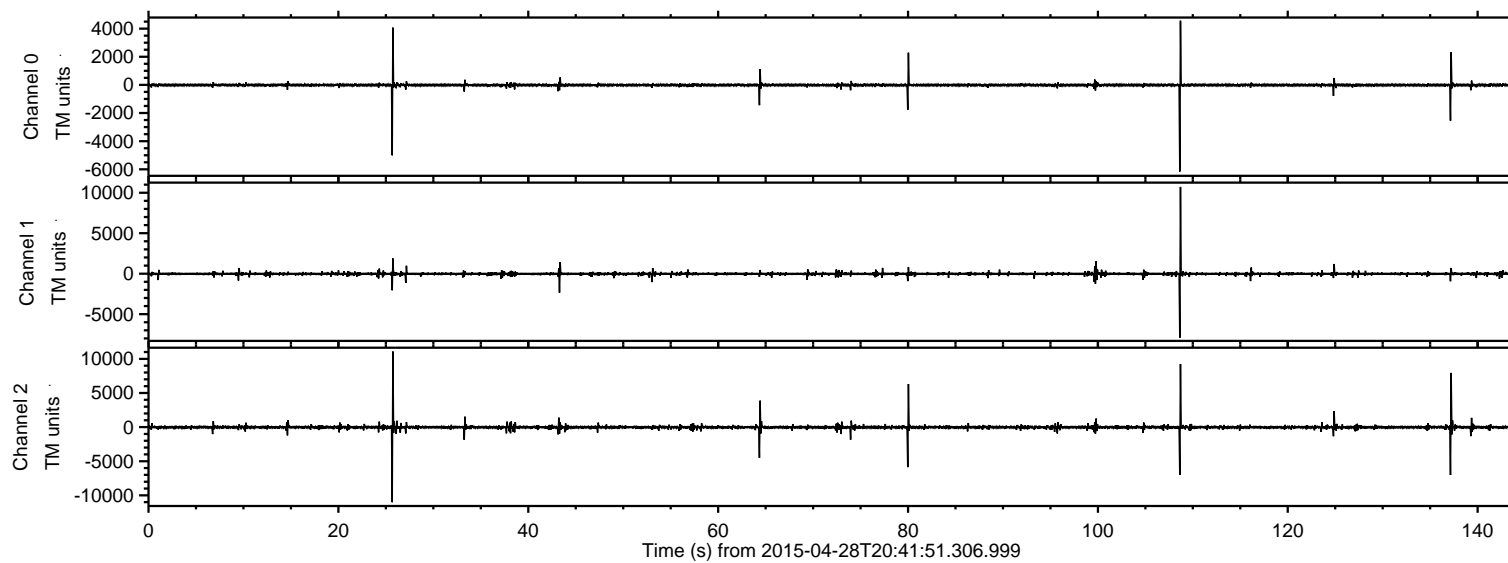

ELMAVAN 3D WAVEFORMS (Measured data sampled at 50 kHz) 49763 packets of 144 samples from 2015-04-28T20:41:51.306.999. Part 26/144

Processed Tue Apr 28 22:48:54 2015 by ELM ver.2012-10-06 from 001\_\_elm20150428\_204150\_\_dat00.bin

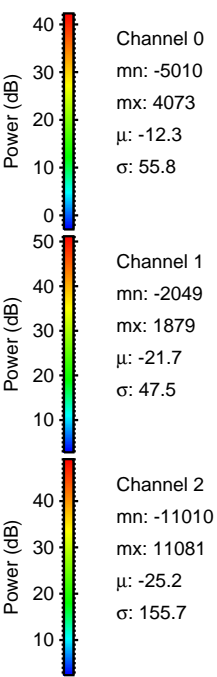
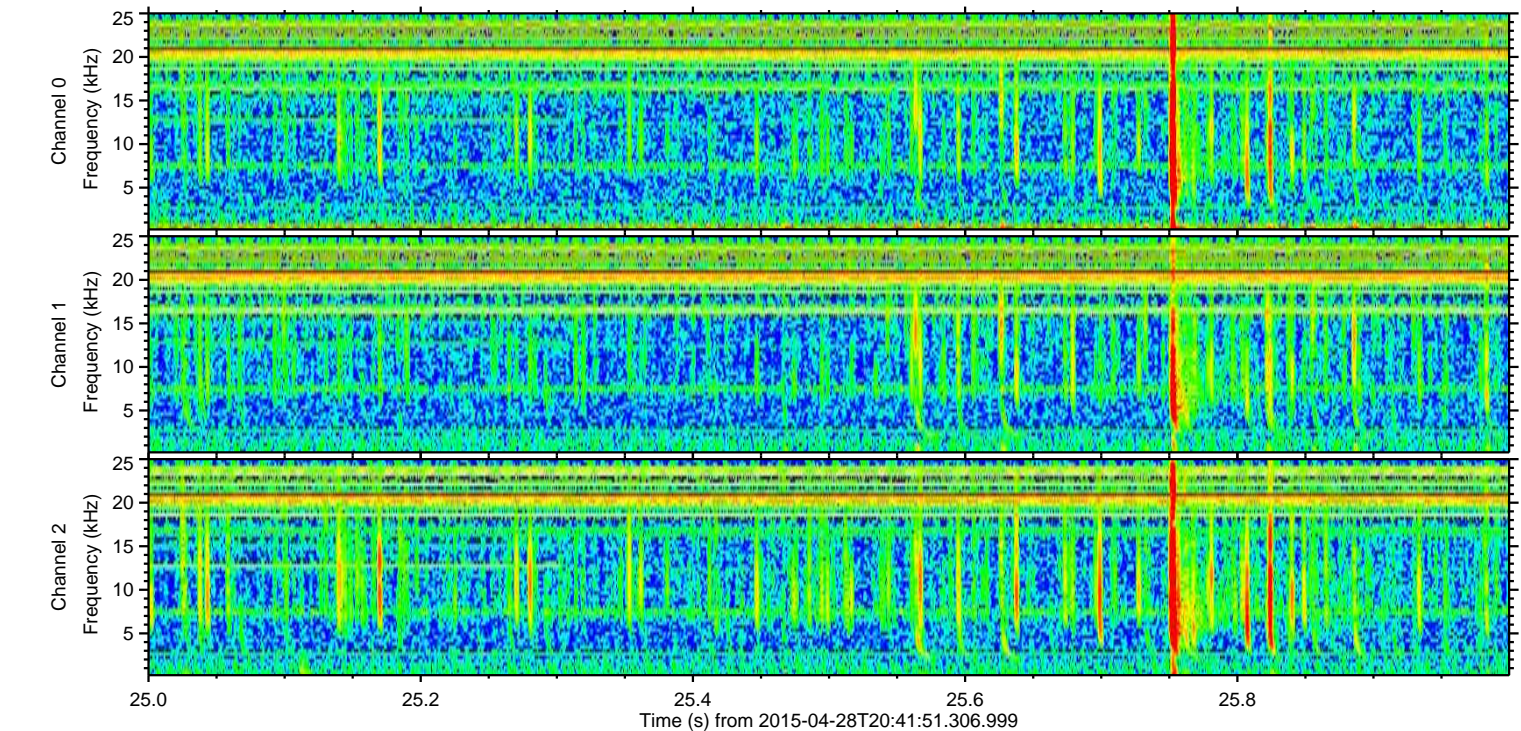
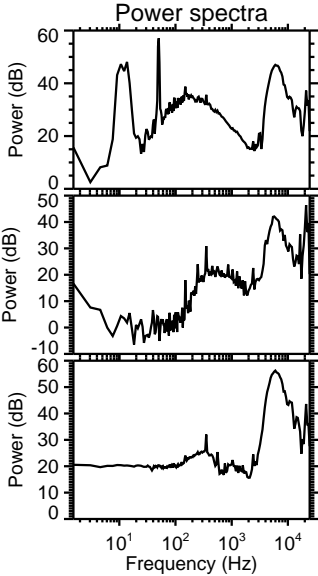
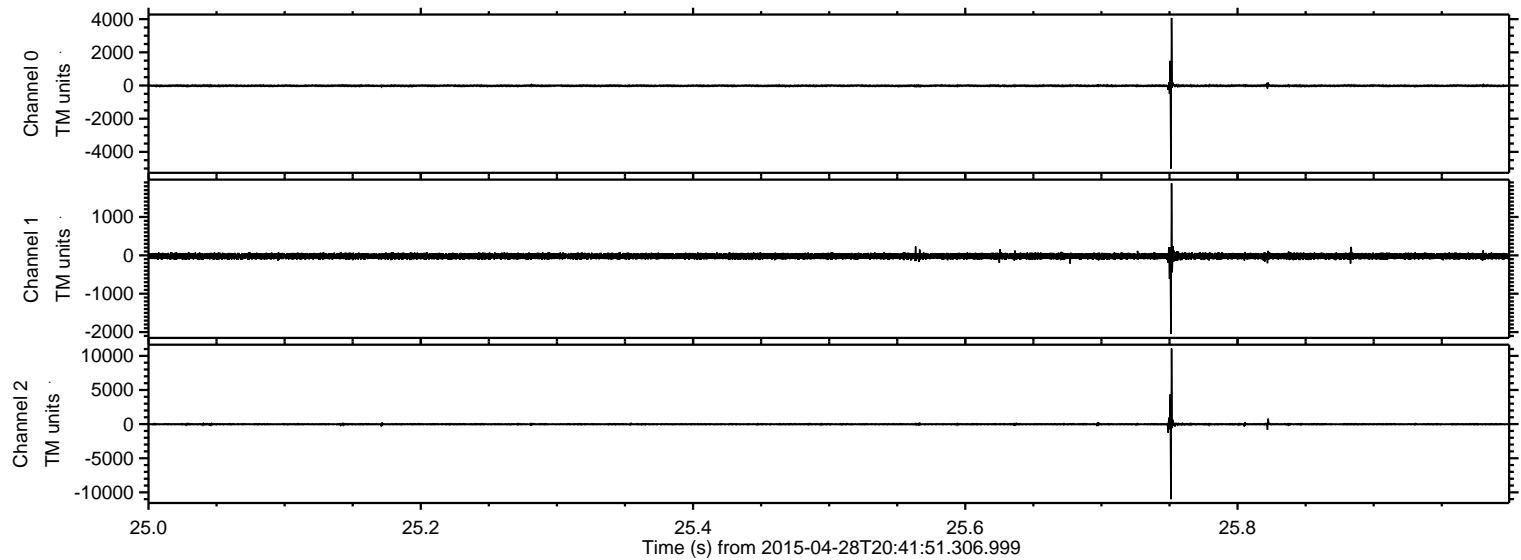



Processed Tue Apr 28 22:48:55 2015 by ELM ver.2012-10-06 from 001\_\_elm20150428\_204150\_\_dat00.bin

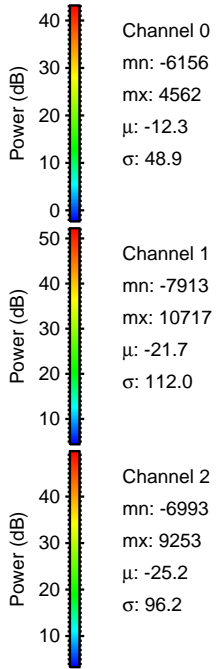
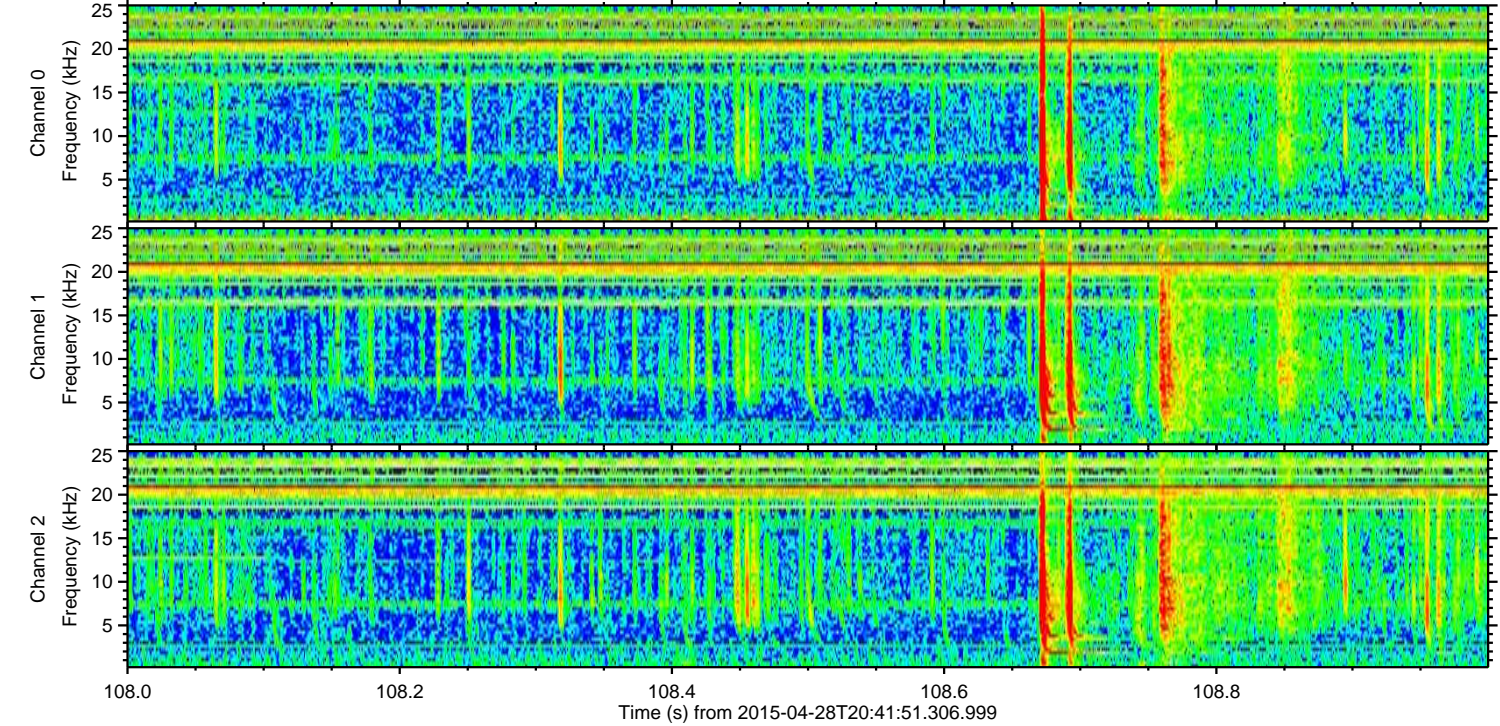
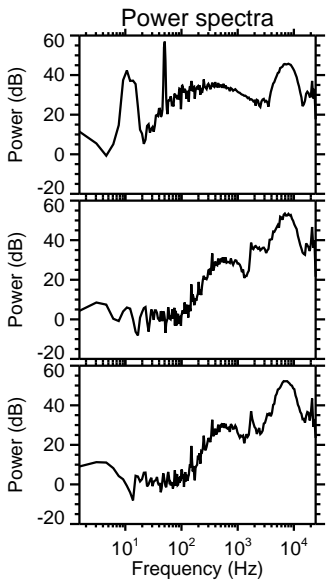
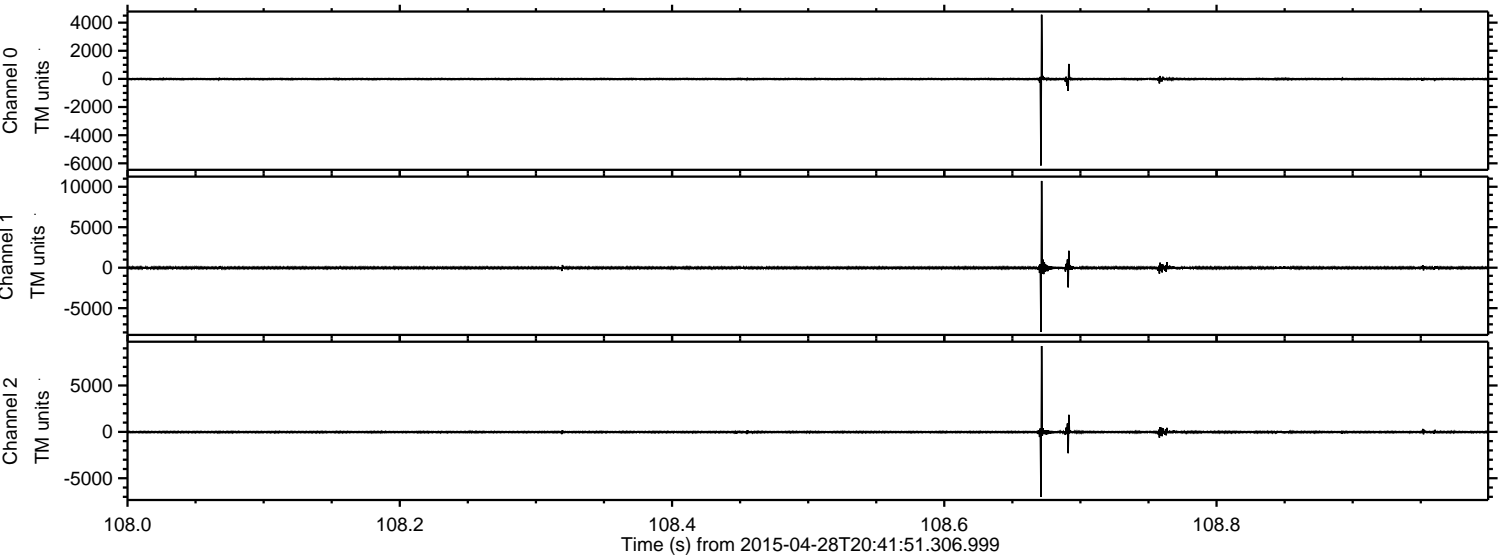



ELMAVAN 3D WAVEFORMS (Measured data sampled at 50 kHz) 49763 packets of 144 samples from 2015-04-28T20:41:51.306.999. Part 138/144

Processed Tue Apr 28 22:48:56 2015 by ELM ver.2012-10-06 from 001\_\_elm20150428\_204150\_\_dat00.bin

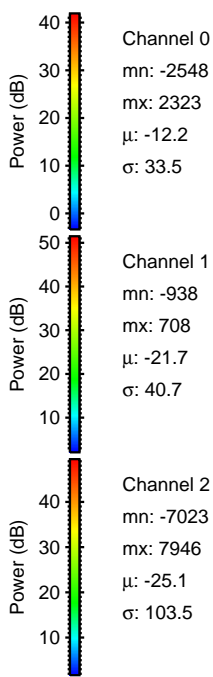
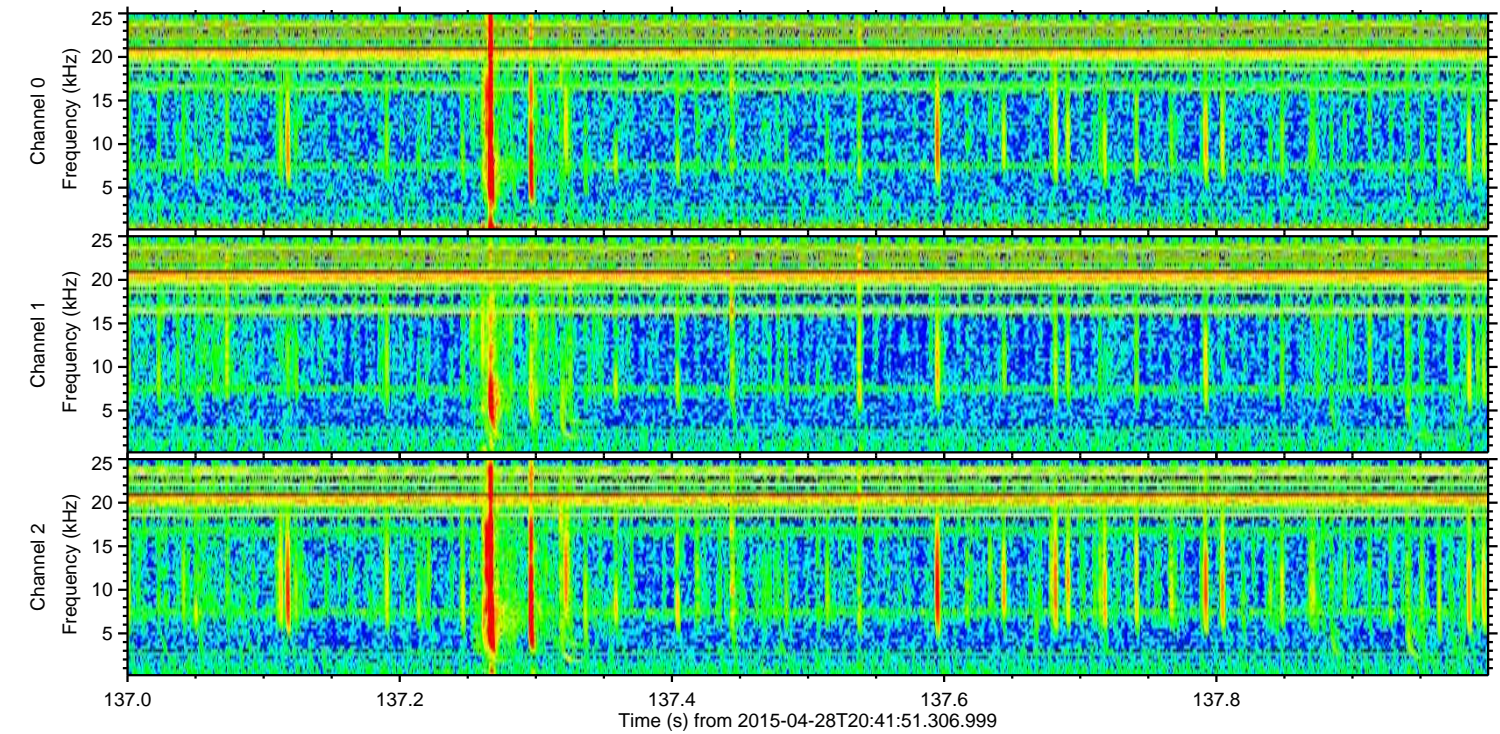
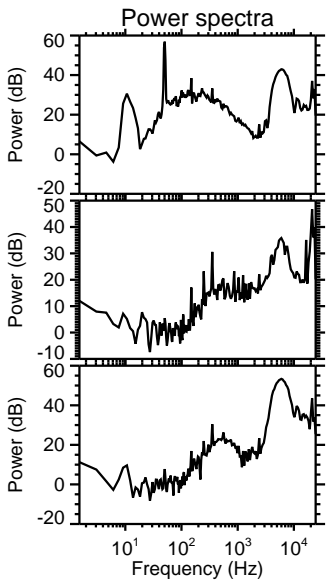
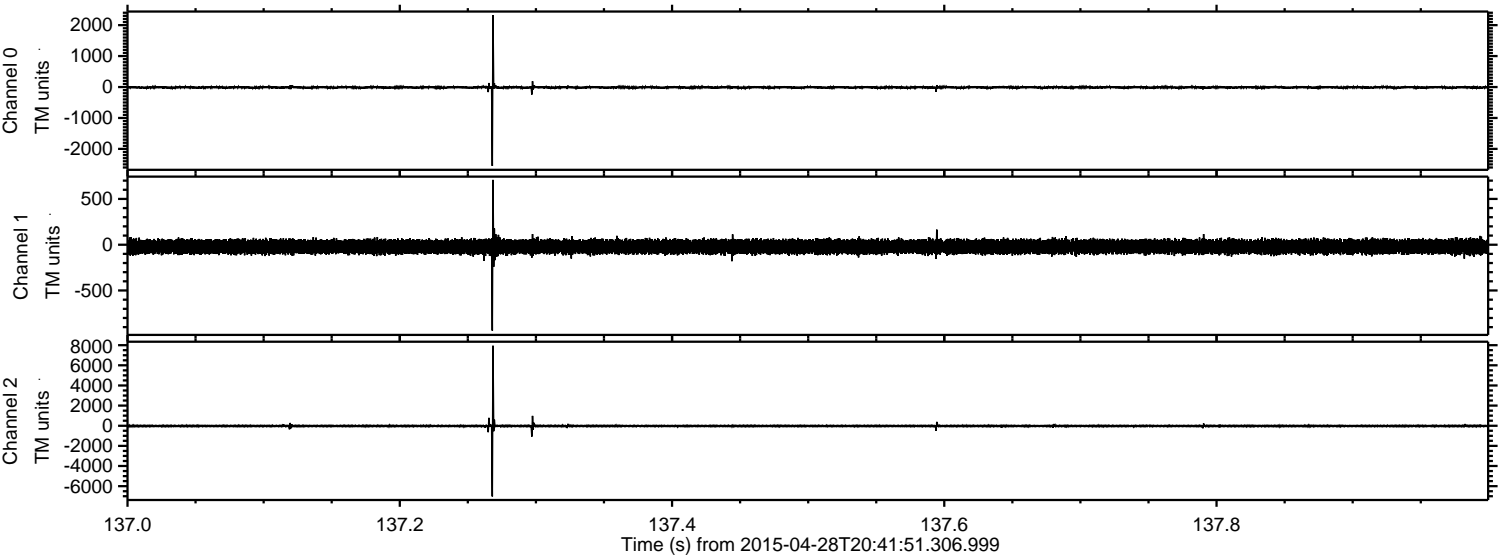



Processed Tue Apr 28 22:48:57 2015 by ELM ver.2012-10-06 from 001\_\_elm20150428\_204150\_\_dat00.bin

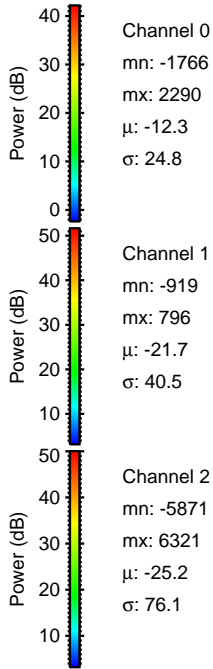
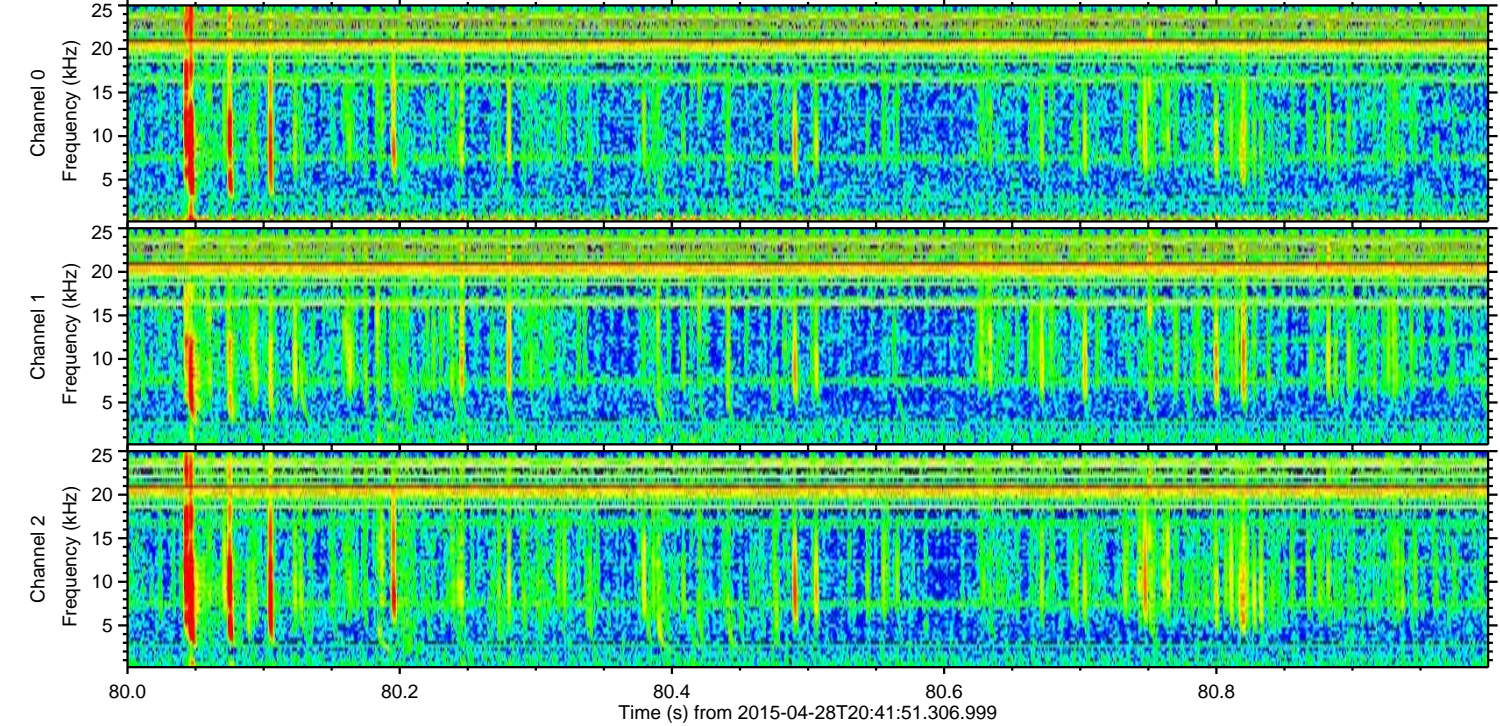
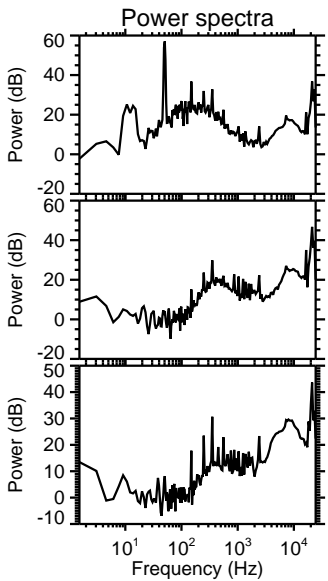
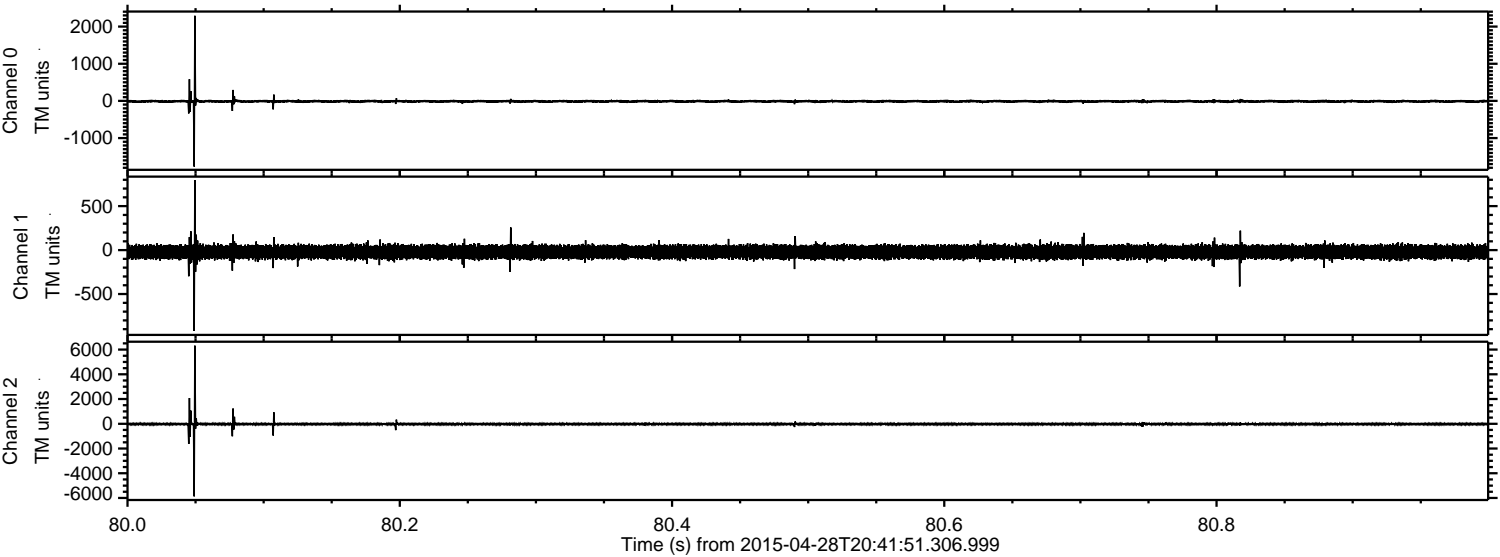



Processed Tue Apr 28 22:48:58 2015 by ELM ver.2012-10-06 from 001\_\_elm20150428\_204150\_\_dat00.bin

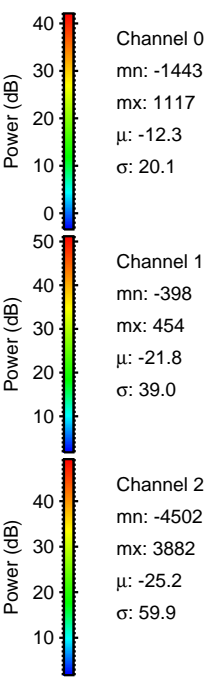
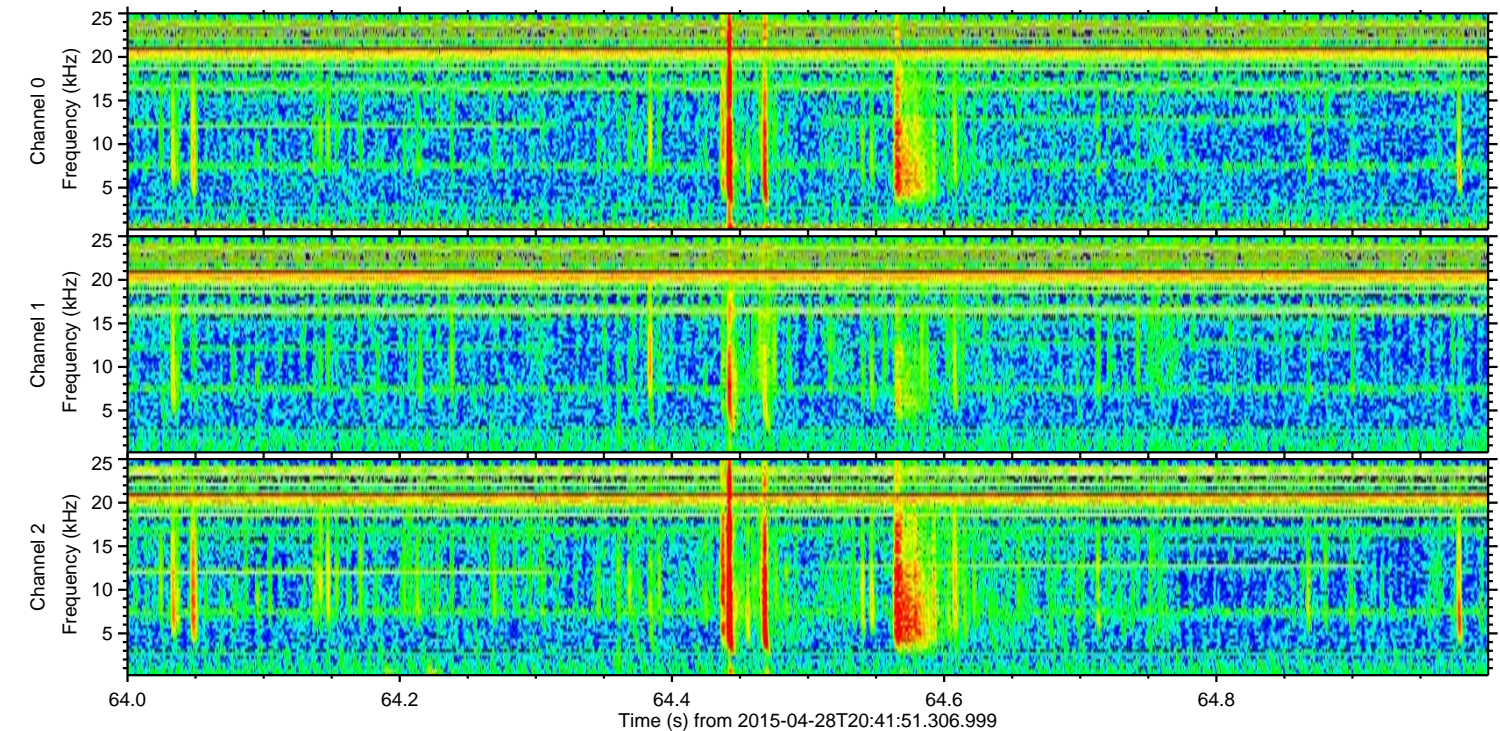
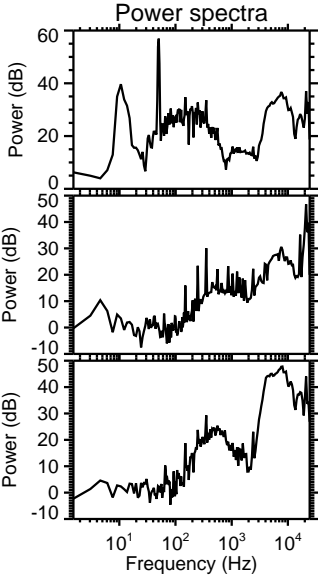
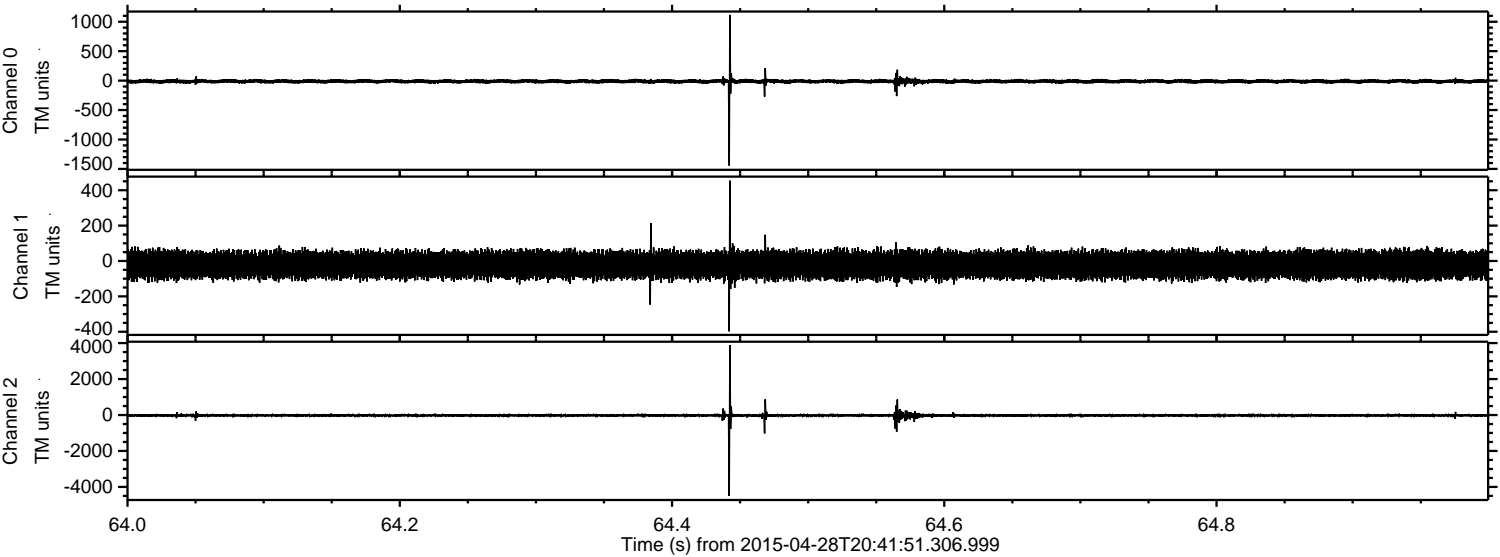

Channel 0  
mn: -1443  
mx: 1117  
 $\mu$ : -12.3  
 $\sigma$ : 20.1

Channel 1  
mn: -398  
mx: 454  
 $\mu$ : -21.8  
 $\sigma$ : 39.0

Channel 2  
mn: -4502  
mx: 3882  
 $\mu$ : -25.2  
 $\sigma$ : 59.9



ELMAVAN 3D WAVEFORMS (Measured data sampled at 50 kHz) 49763 packets of 144 samples from 2015-04-28T20:41:51.306.999. Part 125/144

Processed Tue Apr 28 22:48:59 2015 by ELM ver.2012-10-06 from 001\_\_elm20150428\_204150\_\_dat00.bin

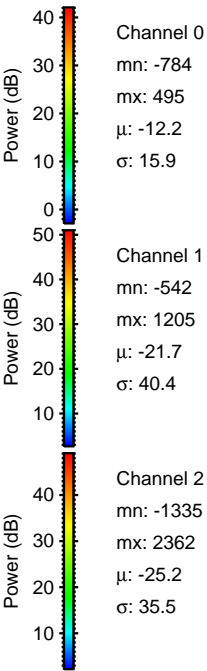
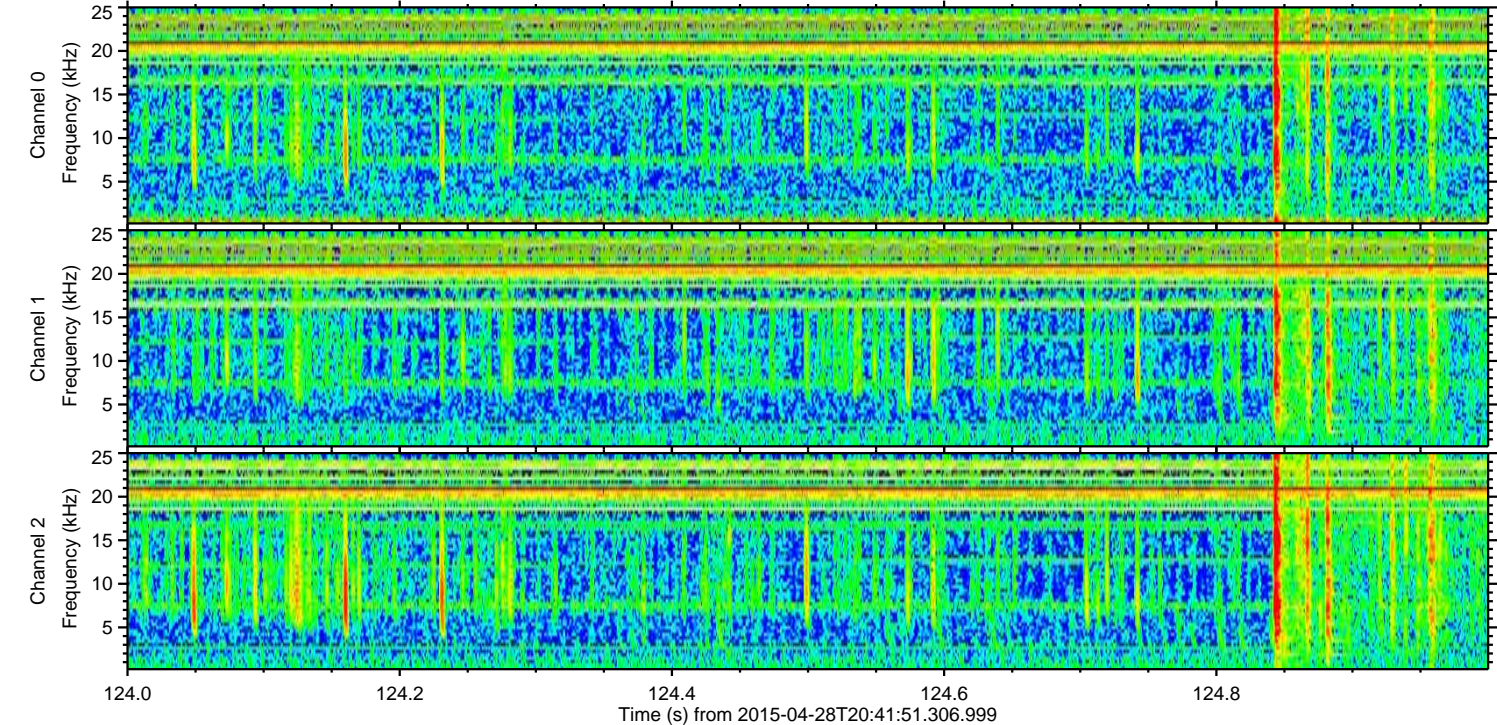
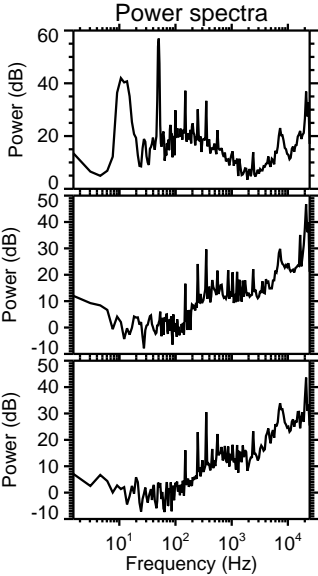
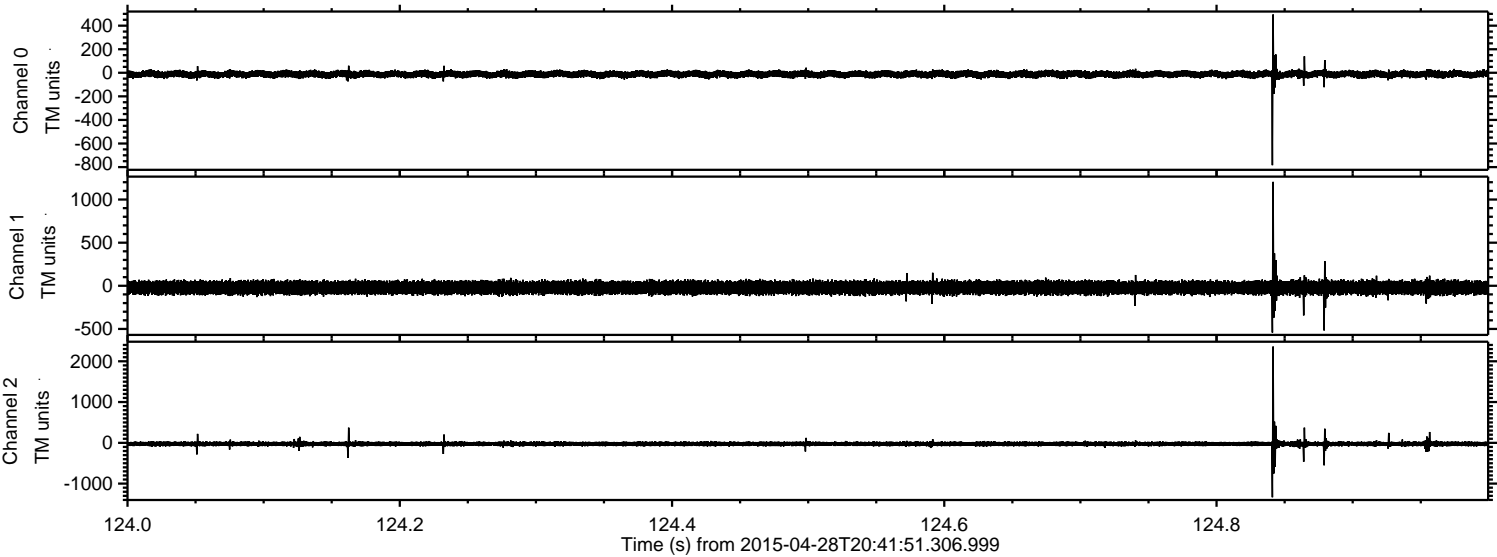

Channel 0  
mn: -784  
mx: 495  
 $\mu$ : -12.2  
 $\sigma$ : 15.9

Channel 1  
mn: -542  
mx: 1205  
 $\mu$ : -21.7  
 $\sigma$ : 40.4

Channel 2  
mn: -1335  
mx: 2362  
 $\mu$ : -25.2  
 $\sigma$ : 35.5



Processed Tue Apr 28 22:49:00 2015 by ELM ver.2012-10-06 from 001\_\_elm20150428\_204150\_\_dat00.bin

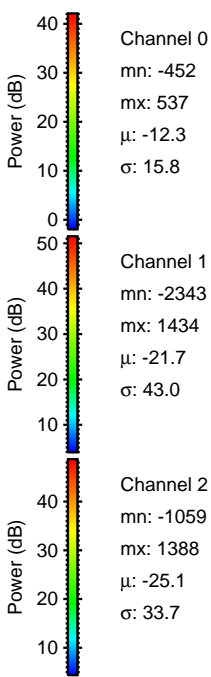
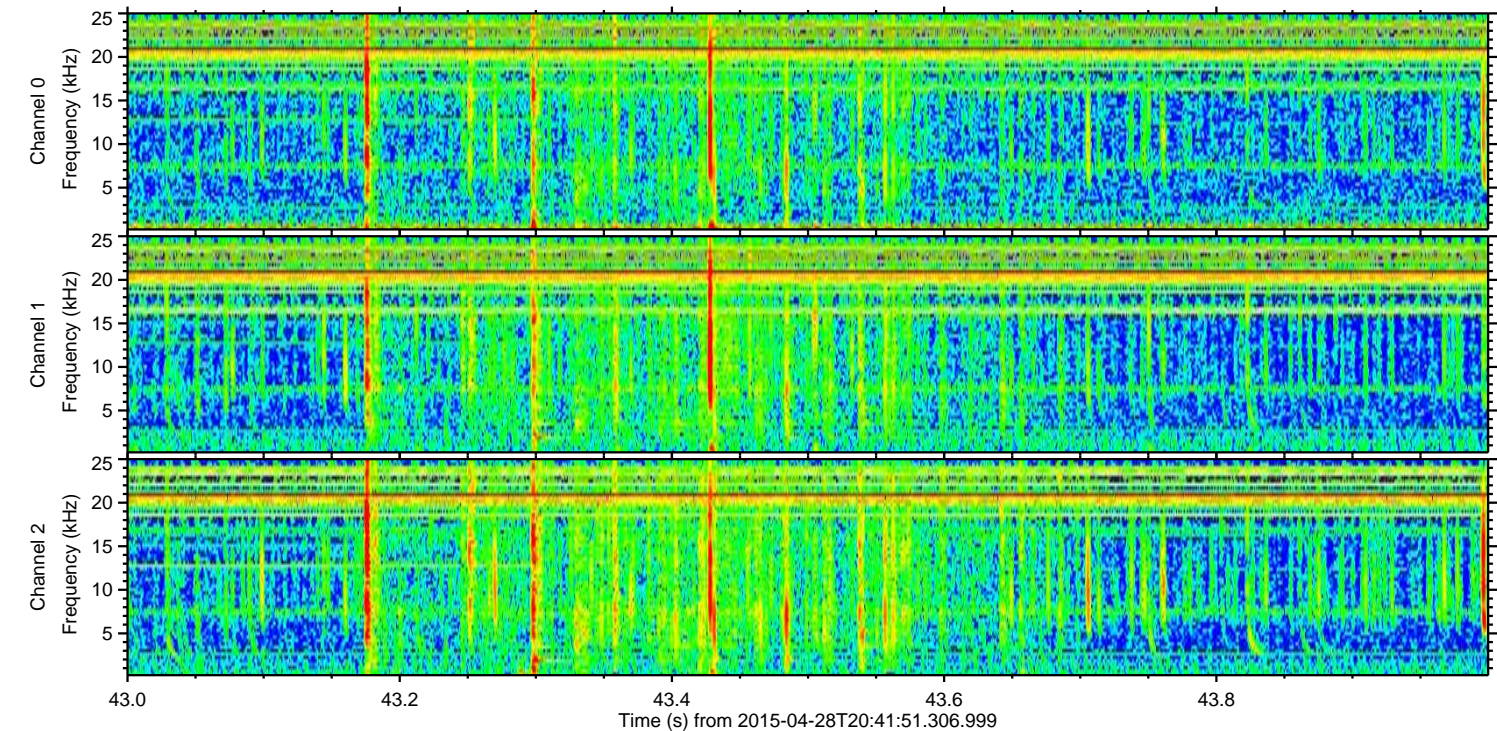
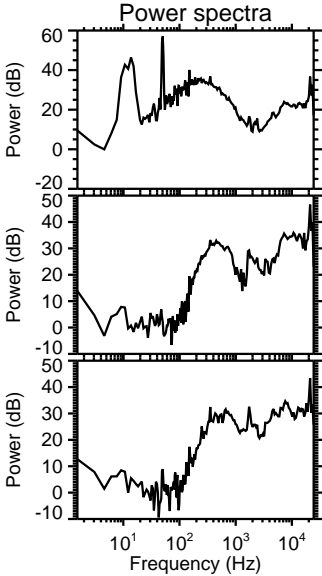
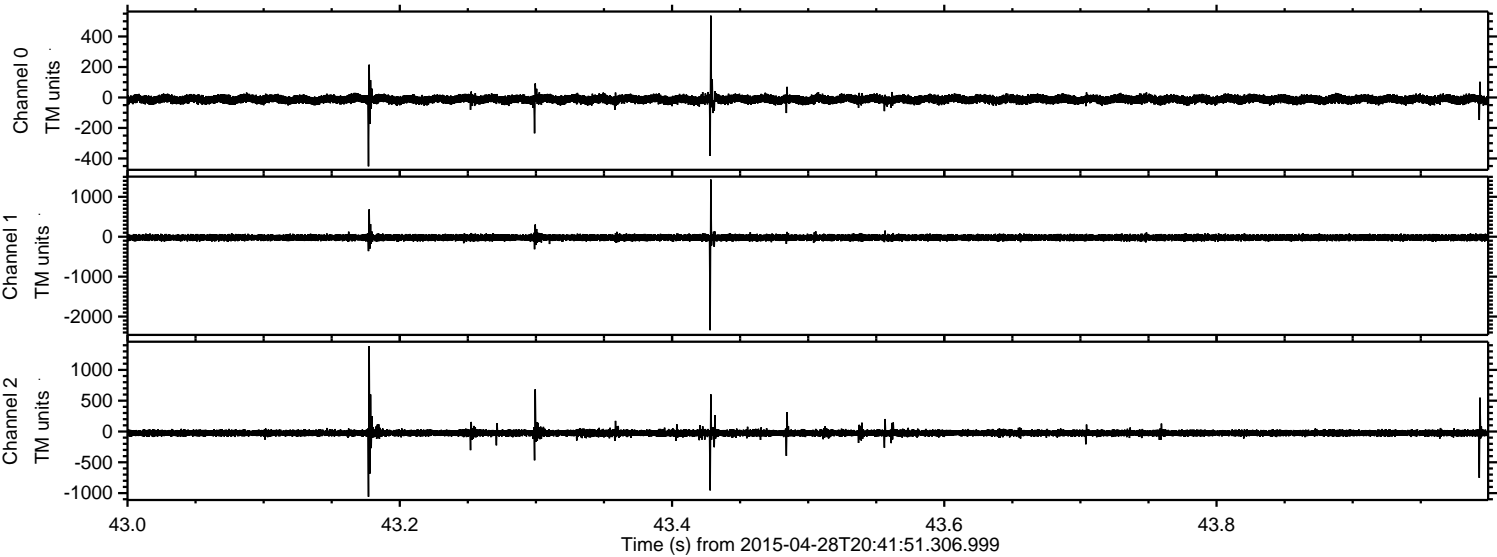



Processed Tue Apr 28 22:49:01 2015 by ELM ver.2012-10-06 from 001\_\_elm20150428\_204150\_\_dat00.bin

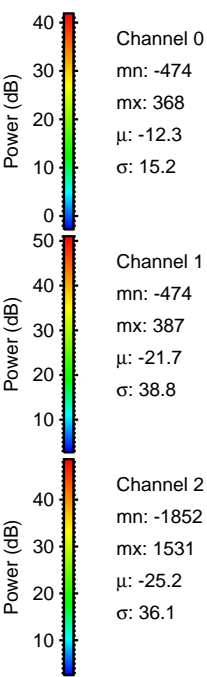
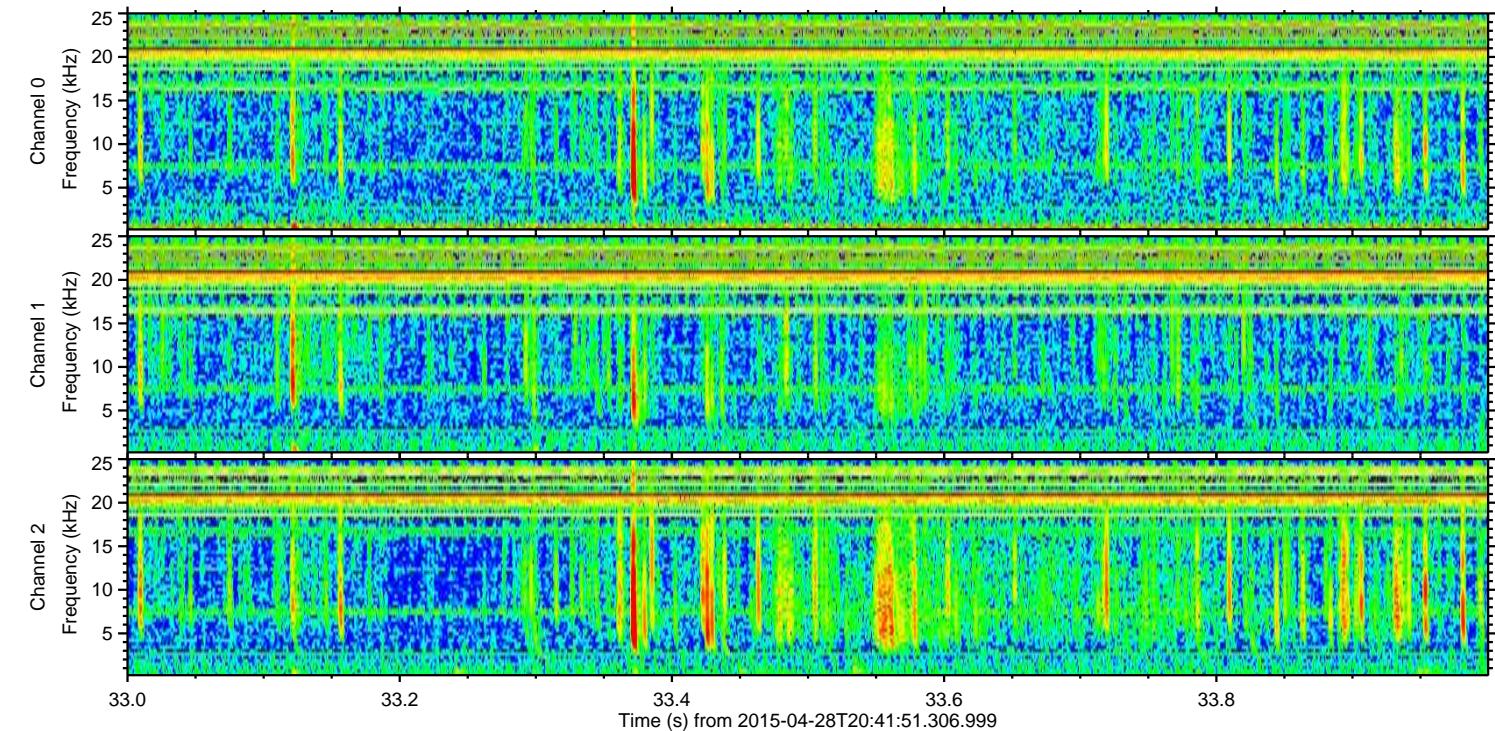
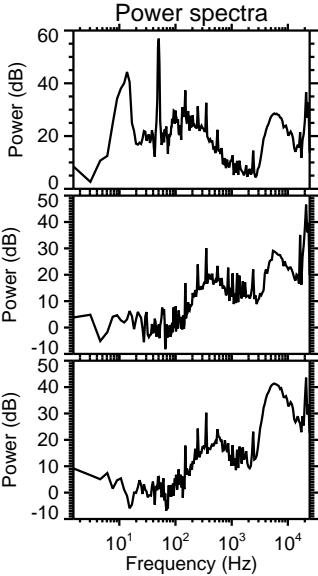
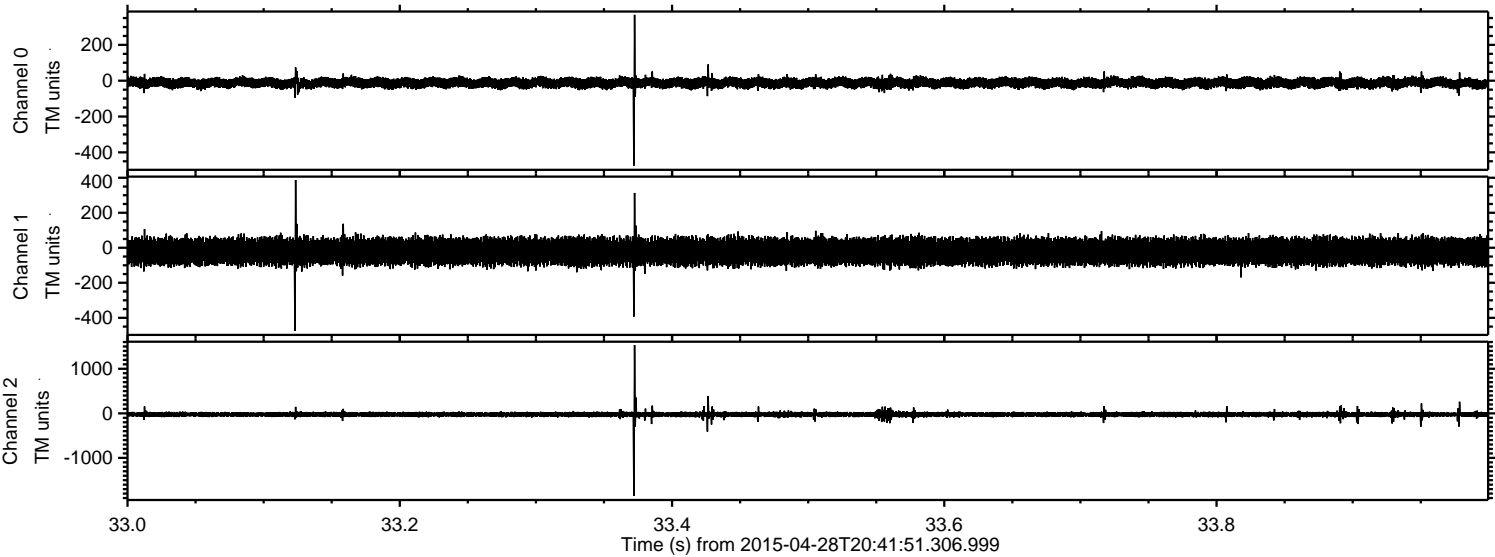



Processed Tue Apr 28 22:49:02 2015 by ELM ver.2012-10-06 from 001\_\_elm20150428\_204150\_\_dat00.bin

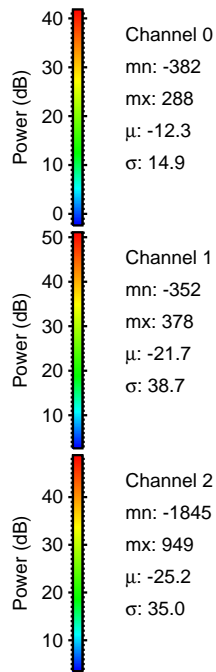
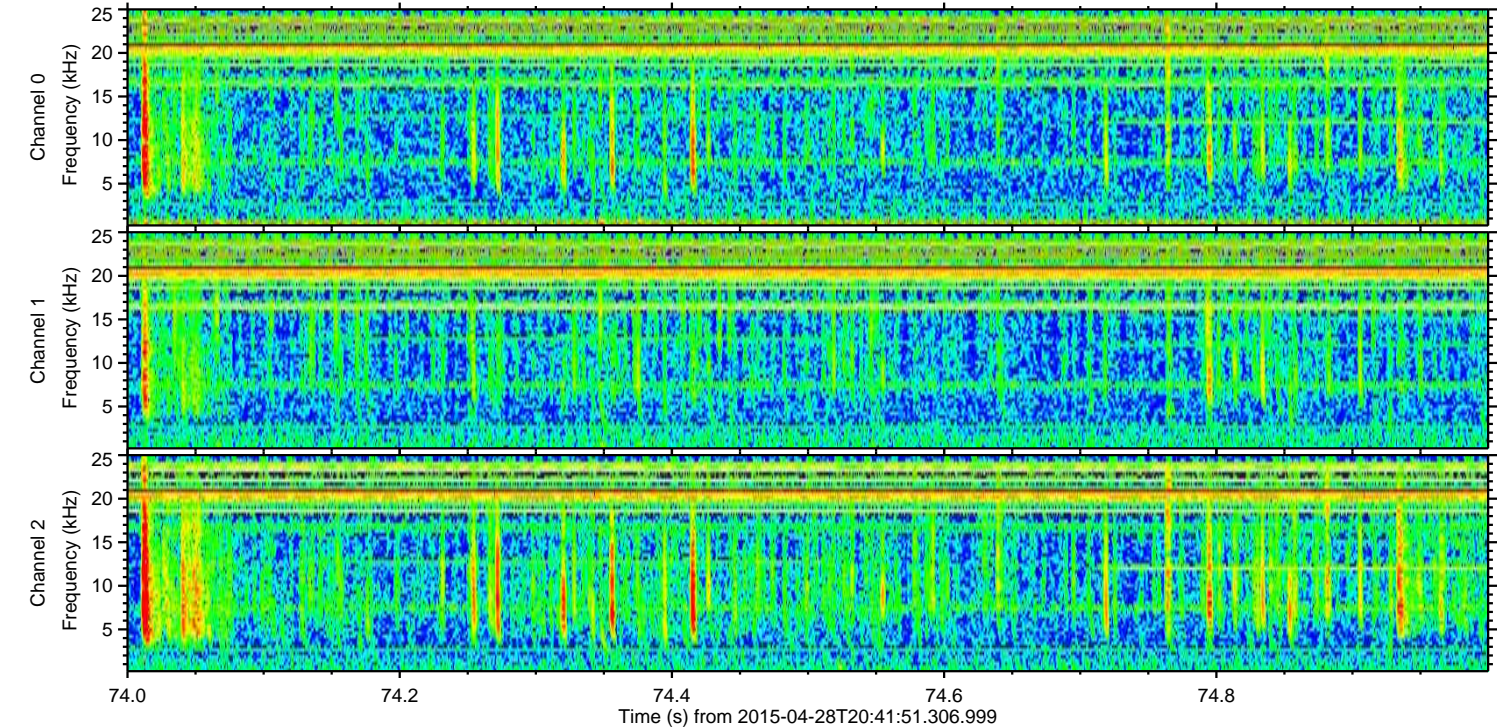
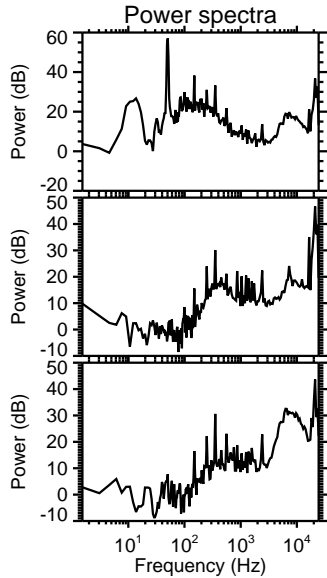
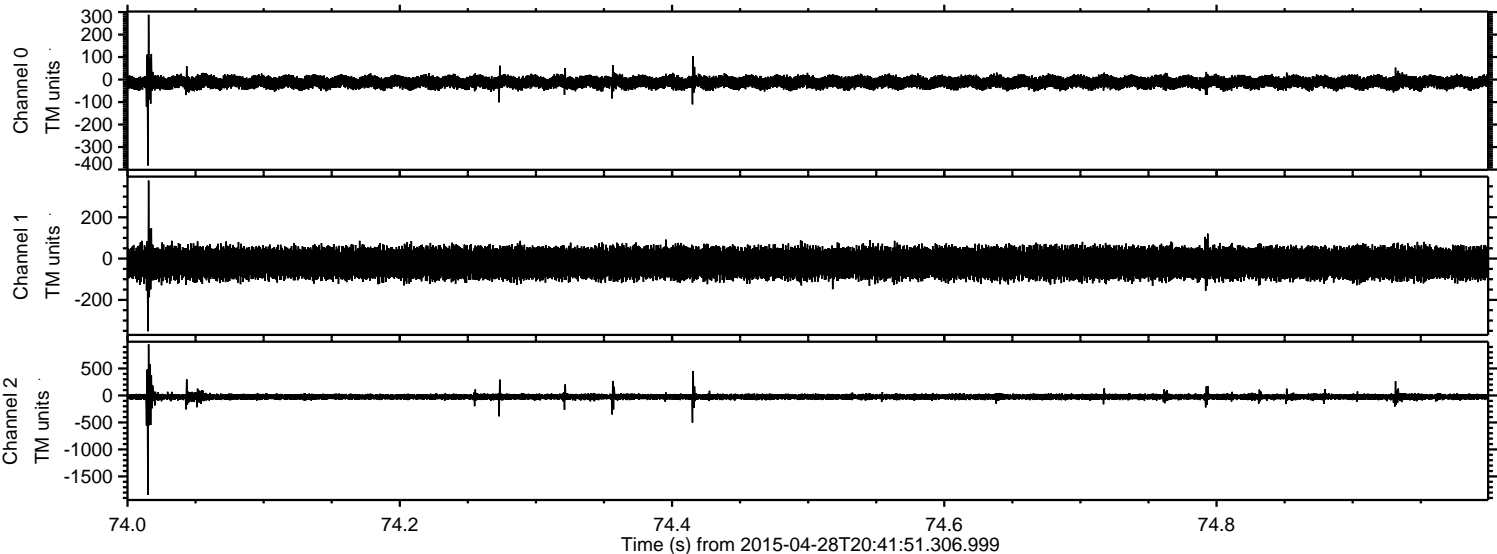



ELMAVAN 3D WAVEFORMS (Measured data sampled at 50 kHz) 49763 packets of 144 samples from 2015-04-28T20:41:51.306.999. Part 134/144

