

# ELMAVAN 3D WAVEFORMS (Measured data sampled at 50 kHz) 49698 packets of 144 samples from 2015-04-28T01:51:17.024.000.

Processed Tue Apr 28 03:58:24 2015 by ELM ver.2012-10-06 from 001\_\_elm20150428\_015116\_\_dat00.bin

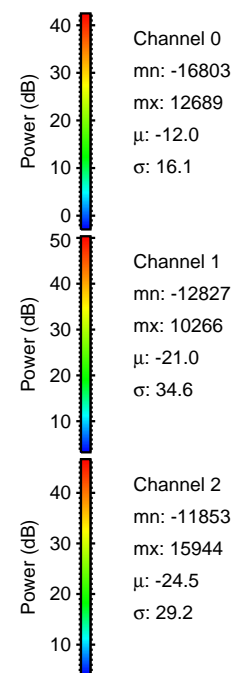

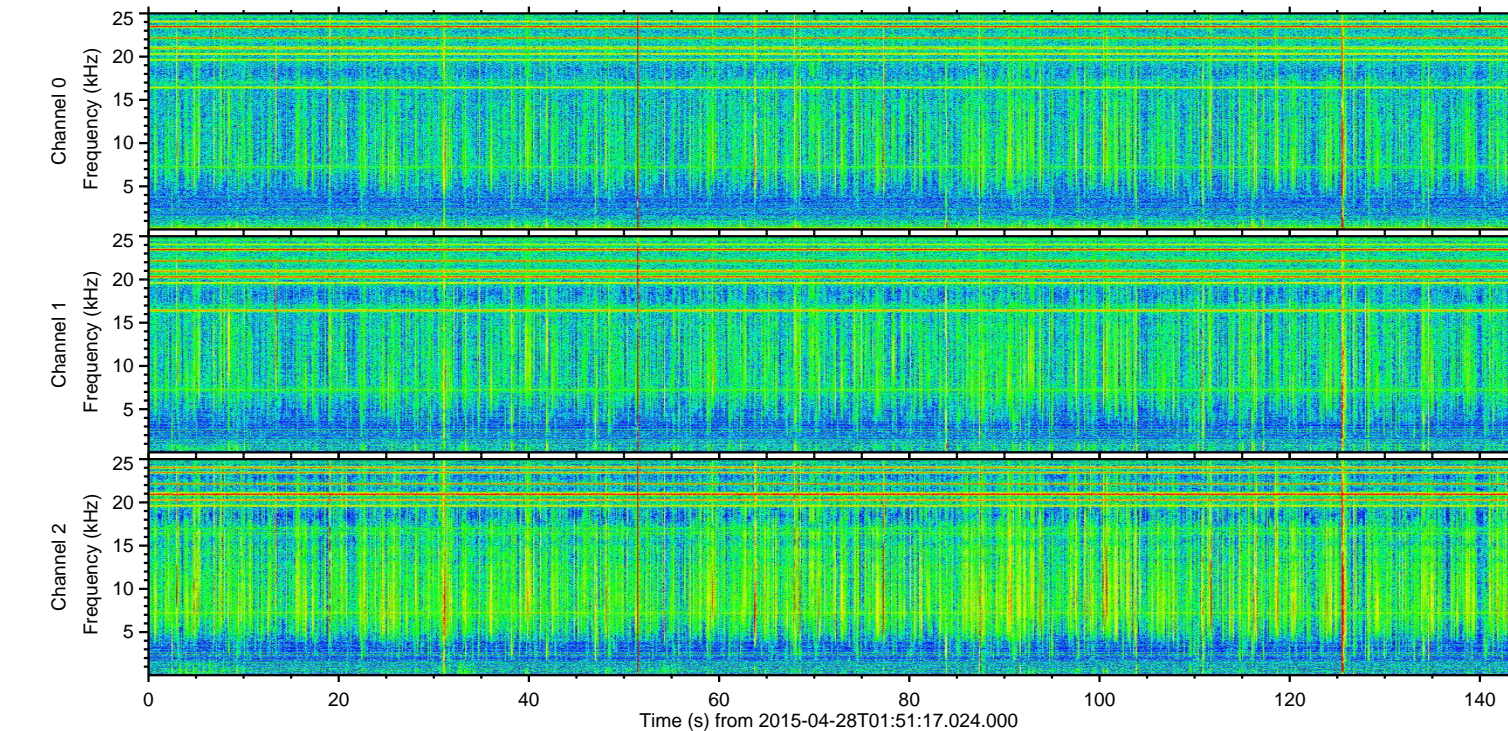
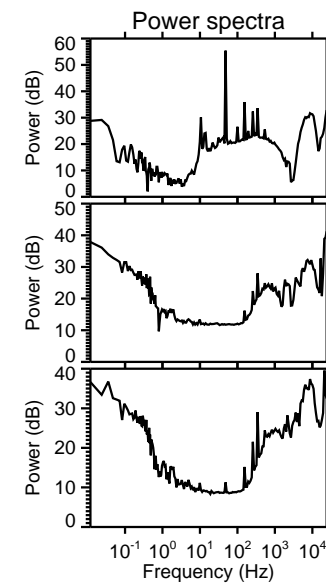
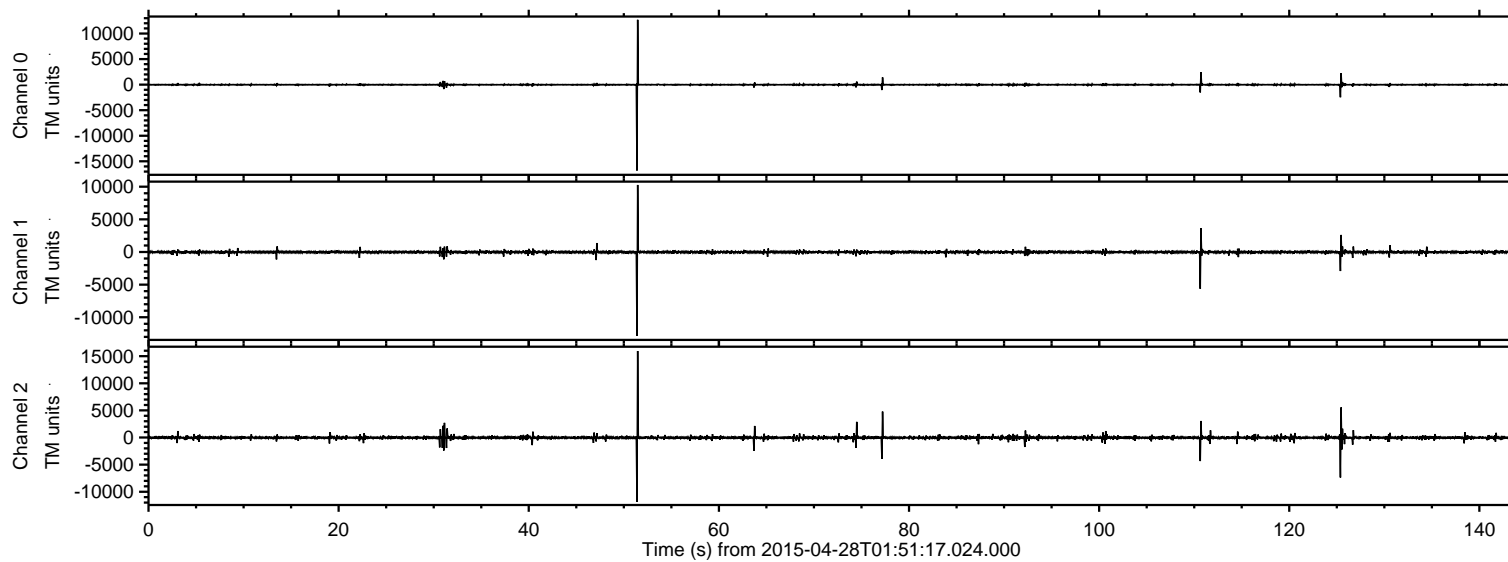

ELMAVAN 3D WAVEFORMS (Measured data sampled at 50 kHz) 49698 packets of 144 samples from 2015-04-28T01:51:17.024.000. Part 52/144

Processed Tue Apr 28 03:58:36 2015 by ELM ver.2012-10-06 from 001\_\_elm20150428\_015116\_\_dat00.bin

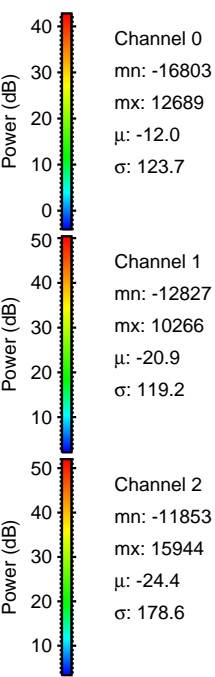
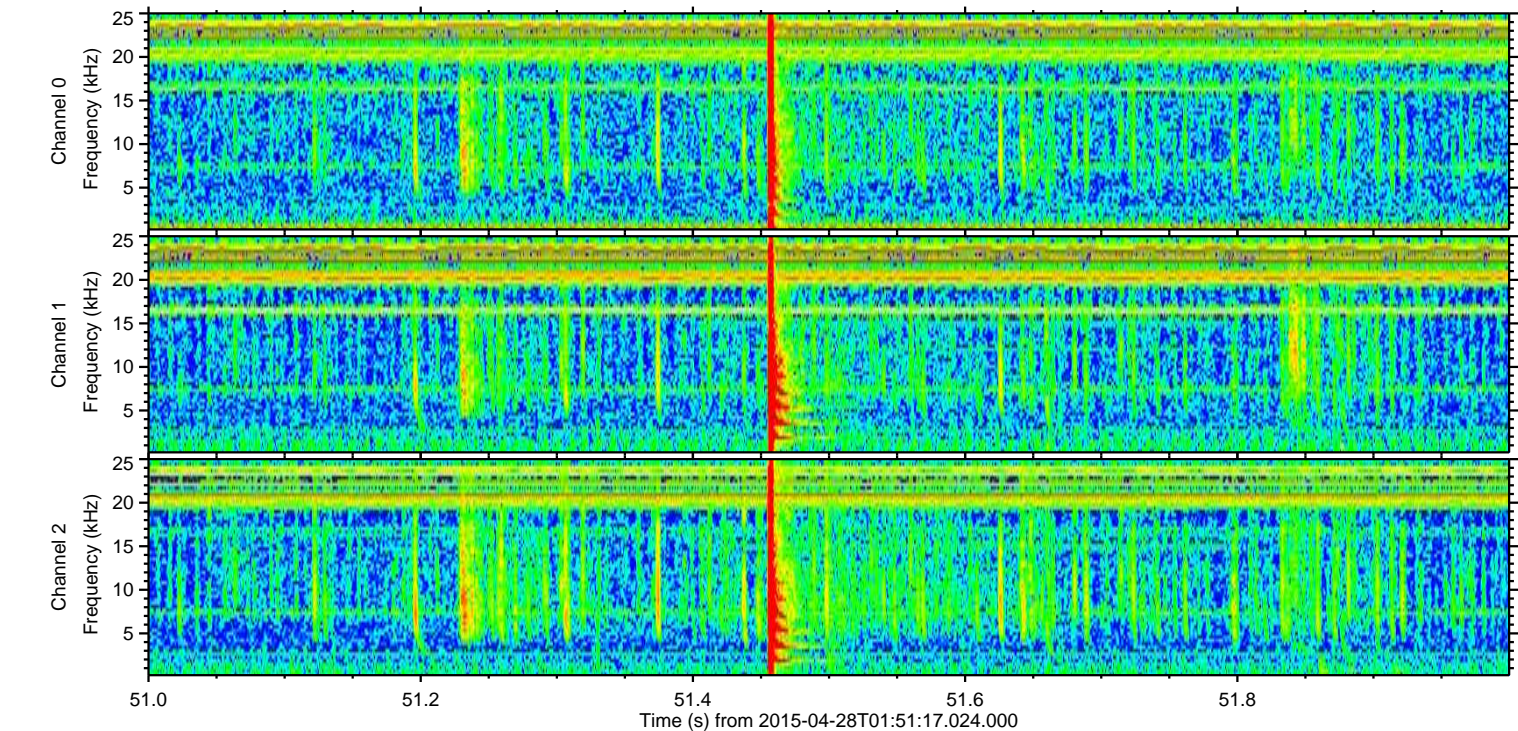
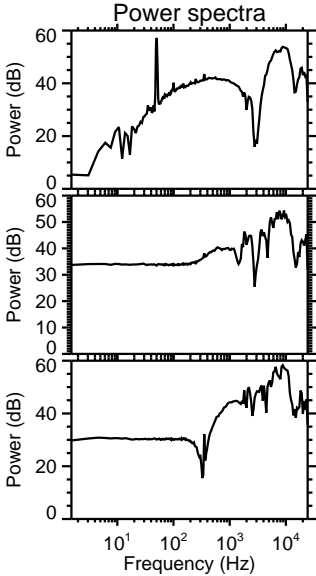
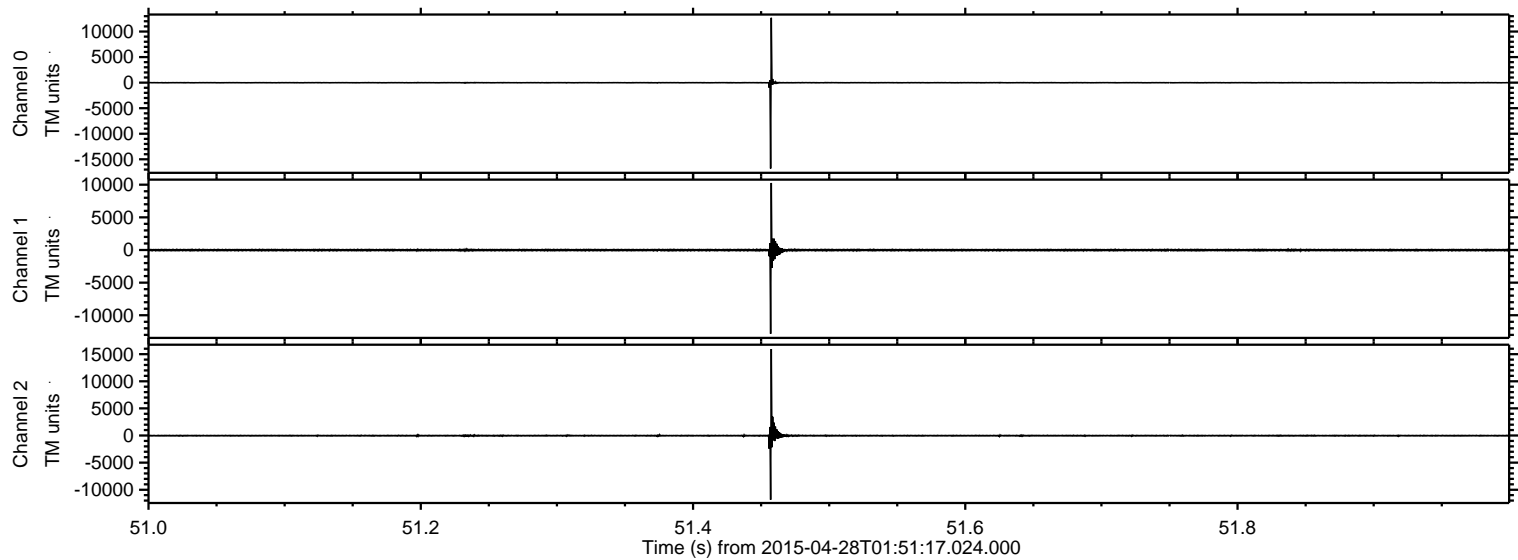



ELMAVAN 3D WAVEFORMS (Measured data sampled at 50 kHz) 49698 packets of 144 samples from 2015-04-28T01:51:17.024.000. Part 126/144

Processed Tue Apr 28 03:58:36 2015 by ELM ver.2012-10-06 from 001\_\_elm20150428\_015116\_\_dat00.bin

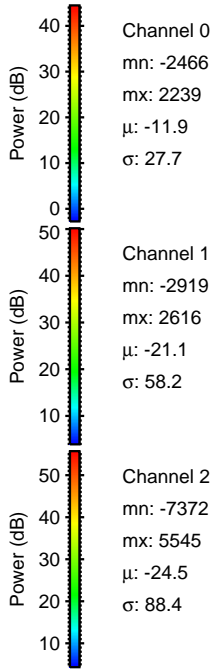
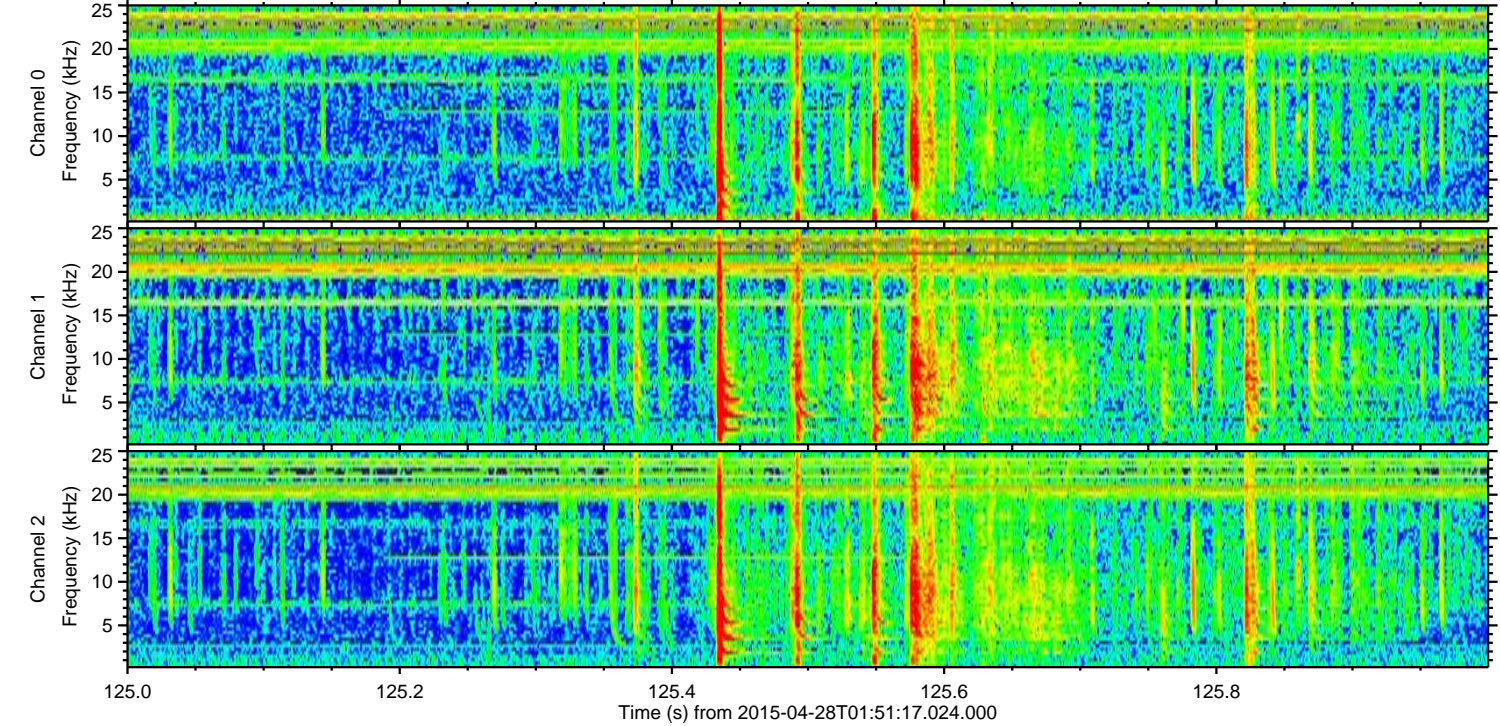
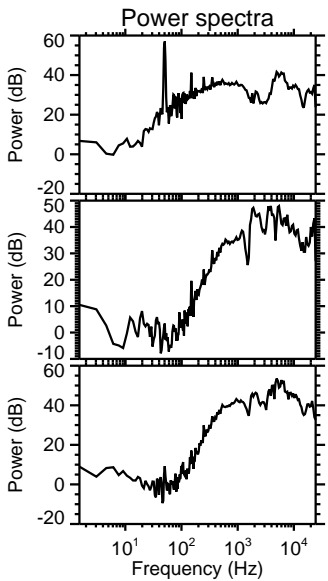
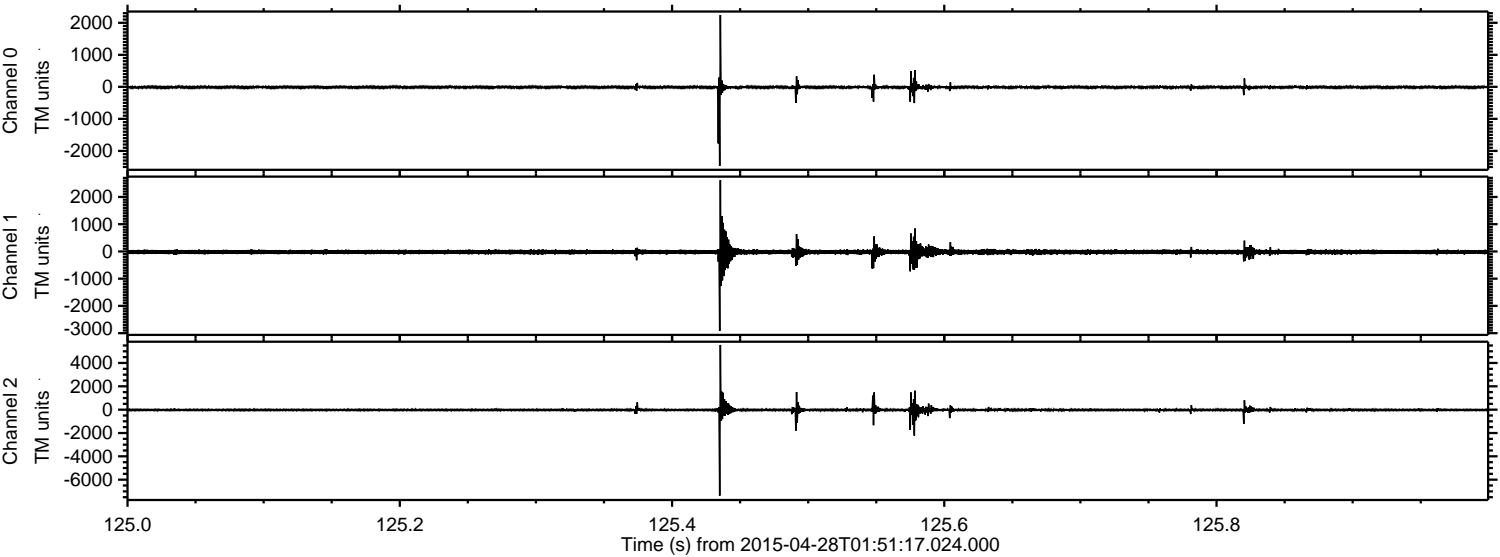



ELMAVAN 3D WAVEFORMS (Measured data sampled at 50 kHz) 49698 packets of 144 samples from 2015-04-28T01:51:17.024.000. Part 111/144

Processed Tue Apr 28 03:58:37 2015 by ELM ver.2012-10-06 from 001\_\_elm20150428\_015116\_\_dat00.bin

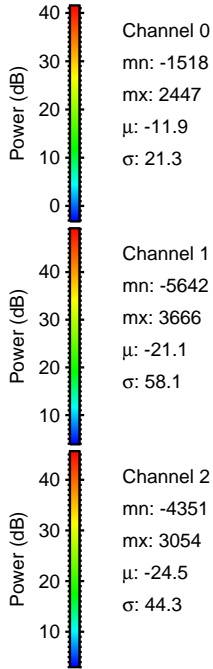
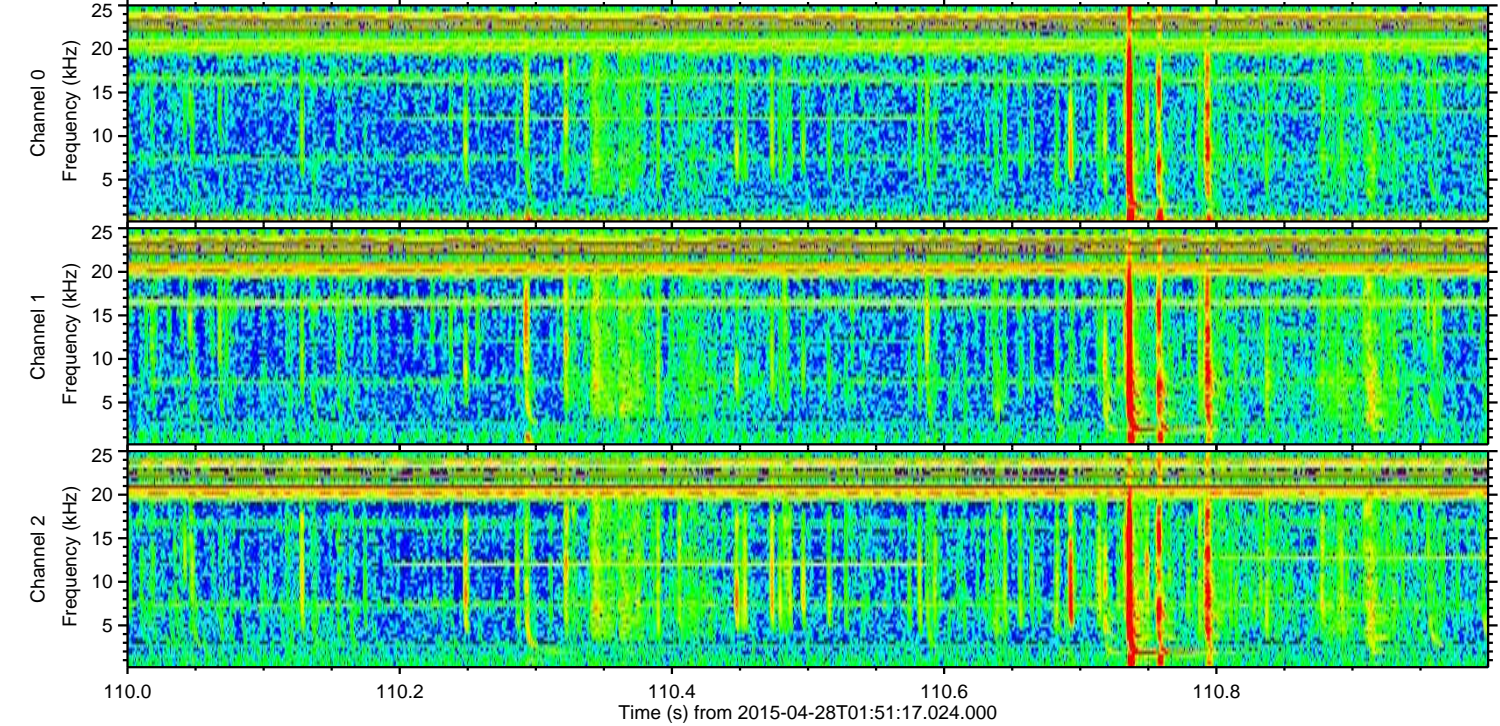
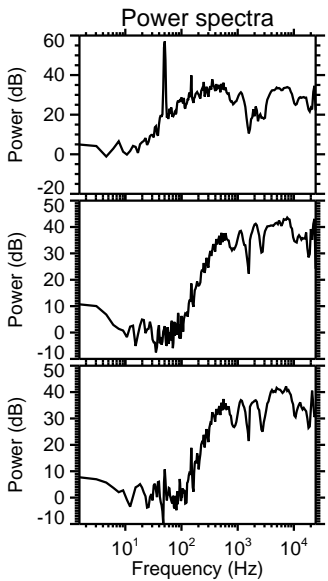
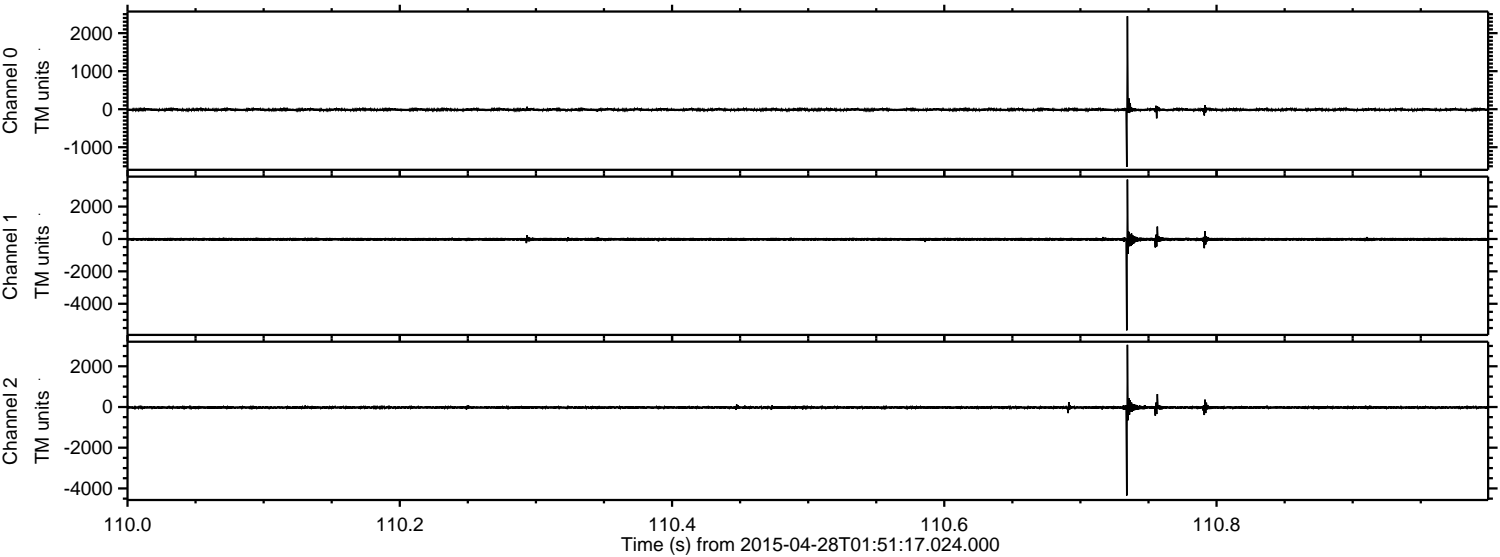



ELMAVAN 3D WAVEFORMS (Measured data sampled at 50 kHz) 49698 packets of 144 samples from 2015-04-28T01:51:17.024.000. Part 78/144

Processed Tue Apr 28 03:58:38 2015 by ELM ver.2012-10-06 from 001\_\_elm20150428\_015116\_\_dat00.bin

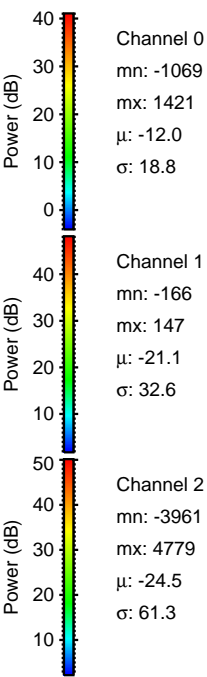
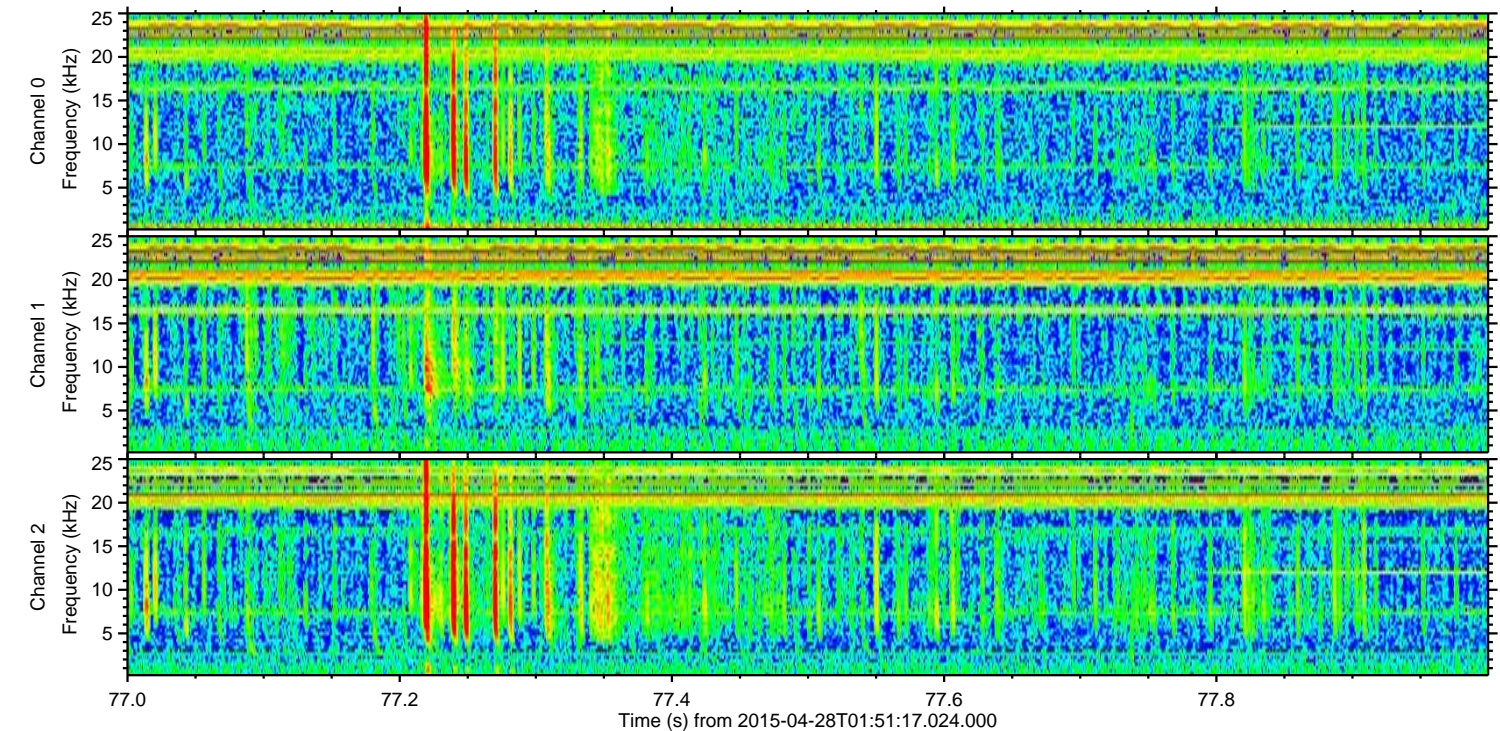
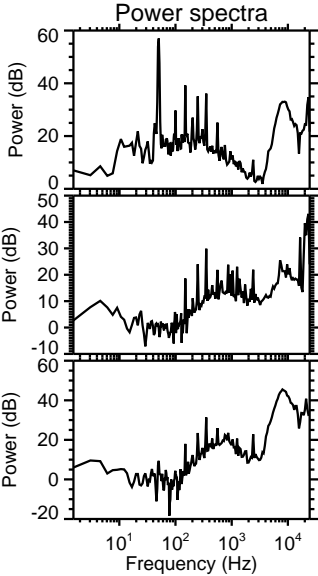
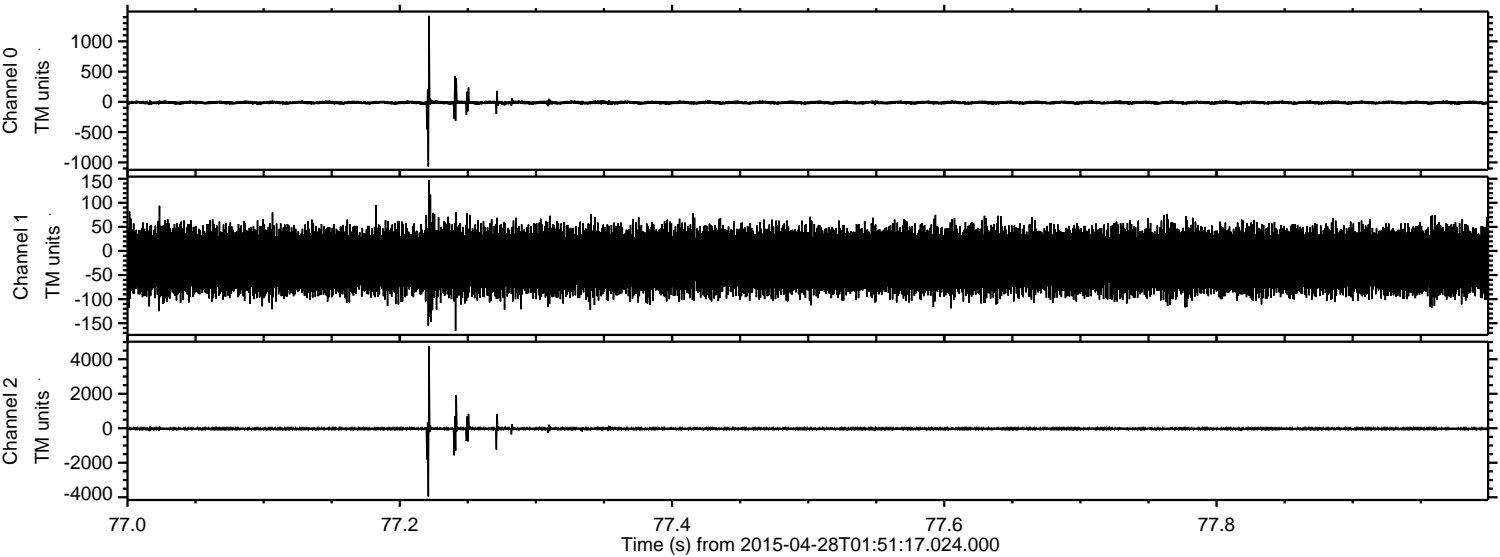



Processed Tue Apr 28 03:58:39 2015 by ELM ver.2012-10-06 from 001\_\_elm20150428\_015116\_\_dat00.bin

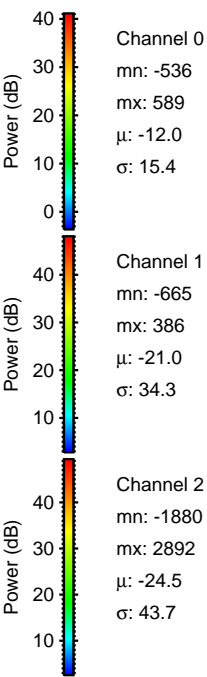
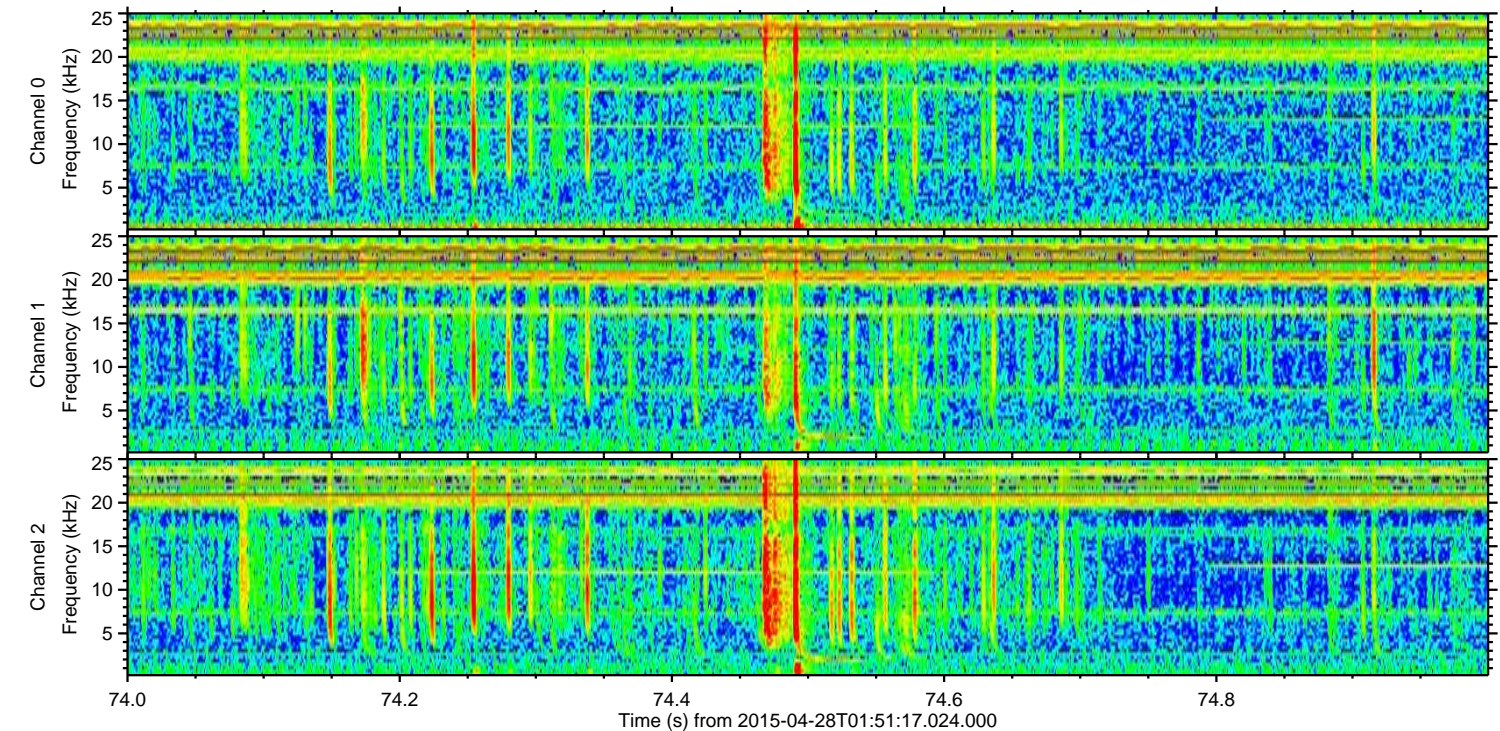
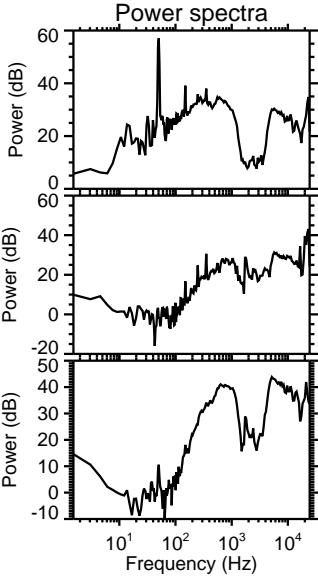
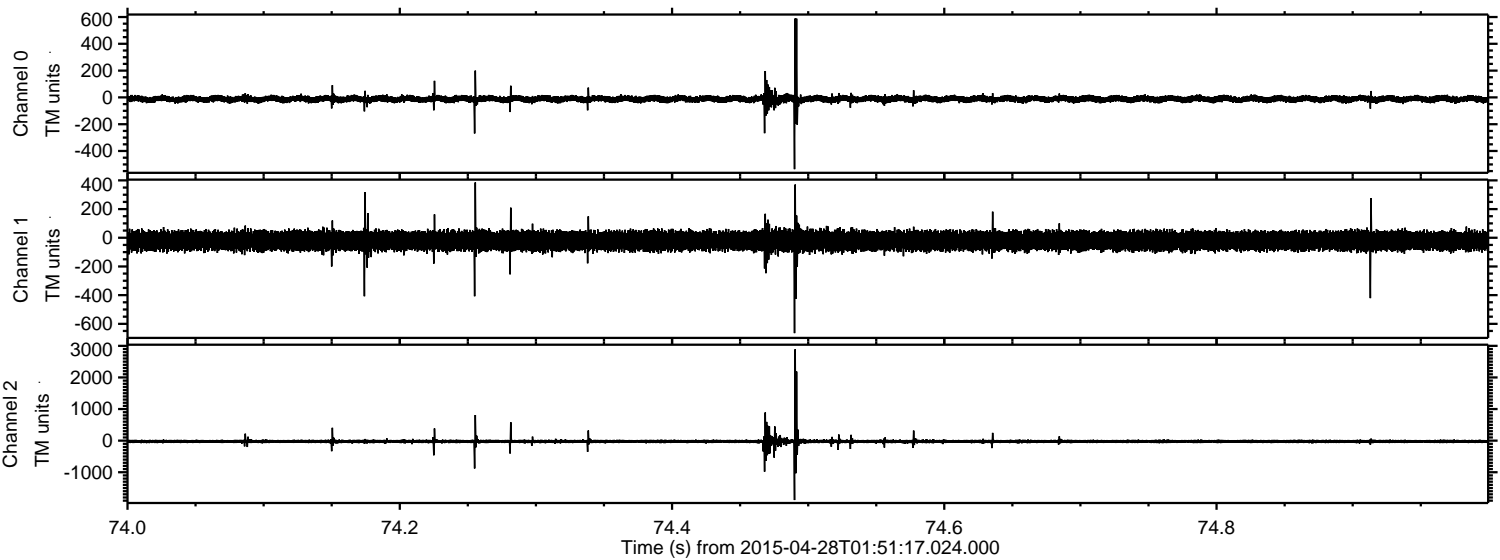



ELMAVAN 3D WAVEFORMS (Measured data sampled at 50 kHz) 49698 packets of 144 samples from 2015-04-28T01:51:17.024.000. Part 32/144

Processed Tue Apr 28 03:58:40 2015 by ELM ver.2012-10-06 from 001\_\_elm20150428\_015116\_\_dat00.bin

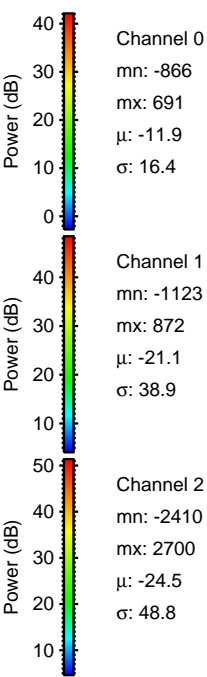
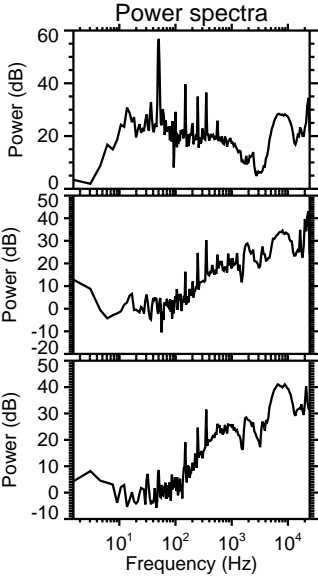
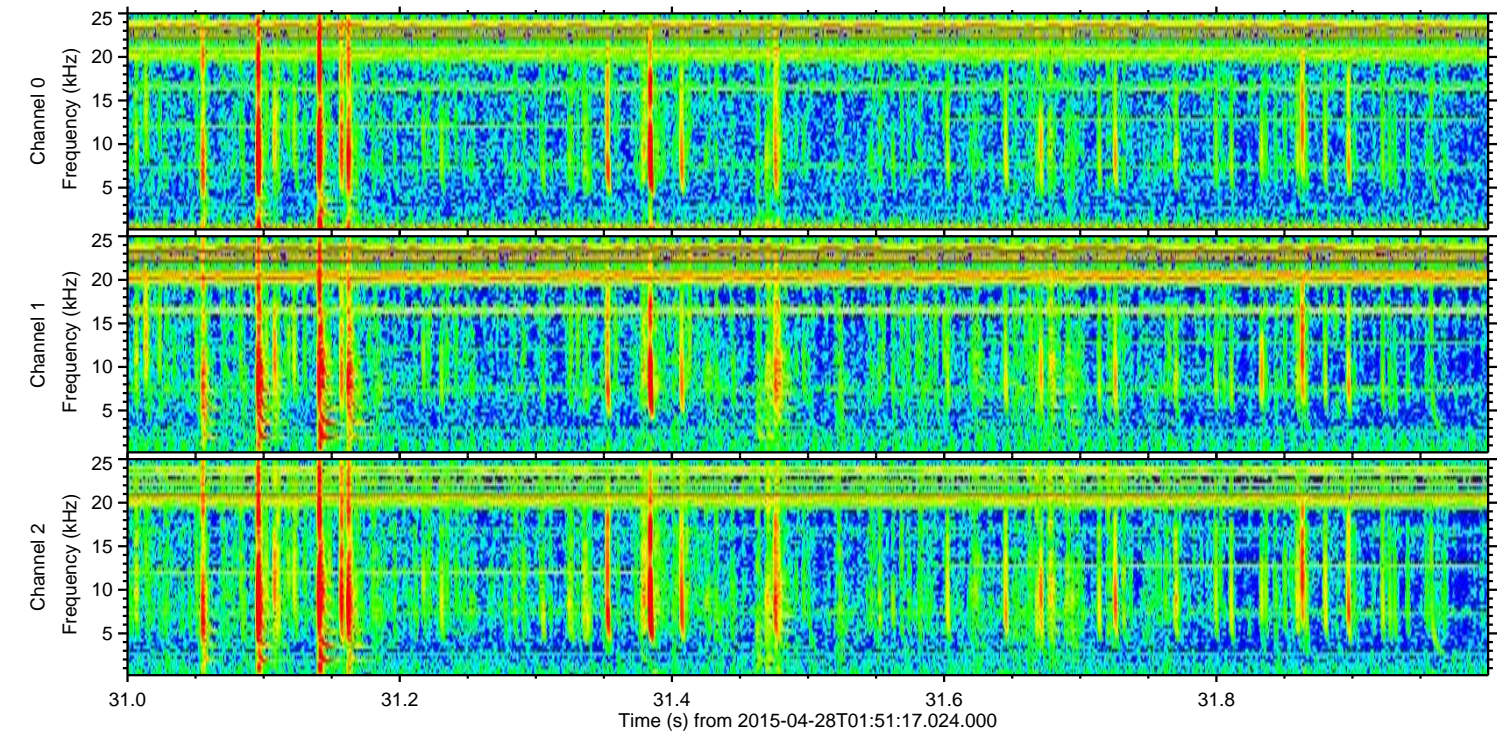
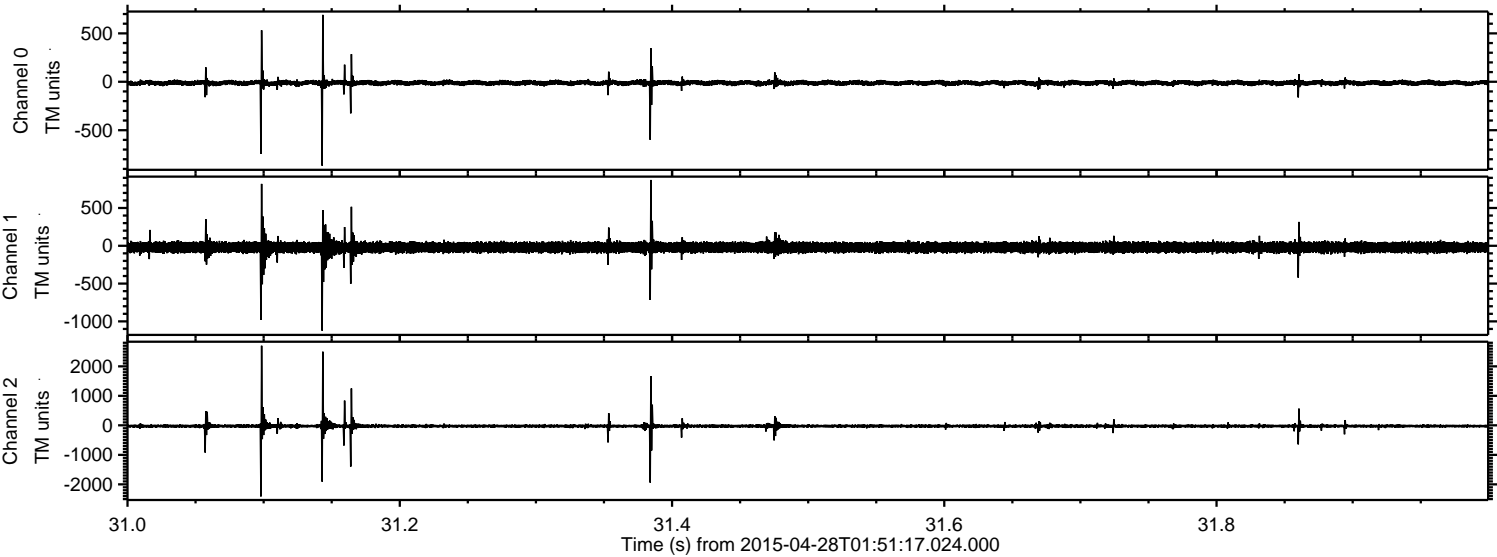

Channel 0  
mn: -866  
mx: 691  
 $\mu$ : -11.9  
 $\sigma$ : 16.4

Channel 1  
mn: -1123  
mx: 872  
 $\mu$ : -21.1  
 $\sigma$ : 38.9

Channel 2  
mn: -2410  
mx: 2700  
 $\mu$ : -24.5  
 $\sigma$ : 48.8



Processed Tue Apr 28 03:58:41 2015 by ELM ver.2012-10-06 from 001\_\_elm20150428\_015116\_\_dat00.bin

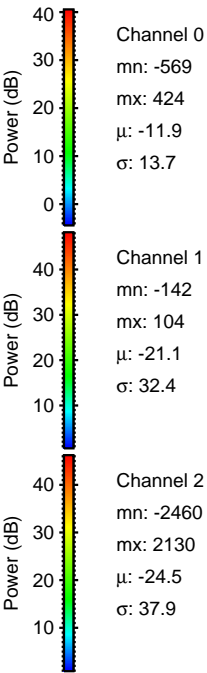
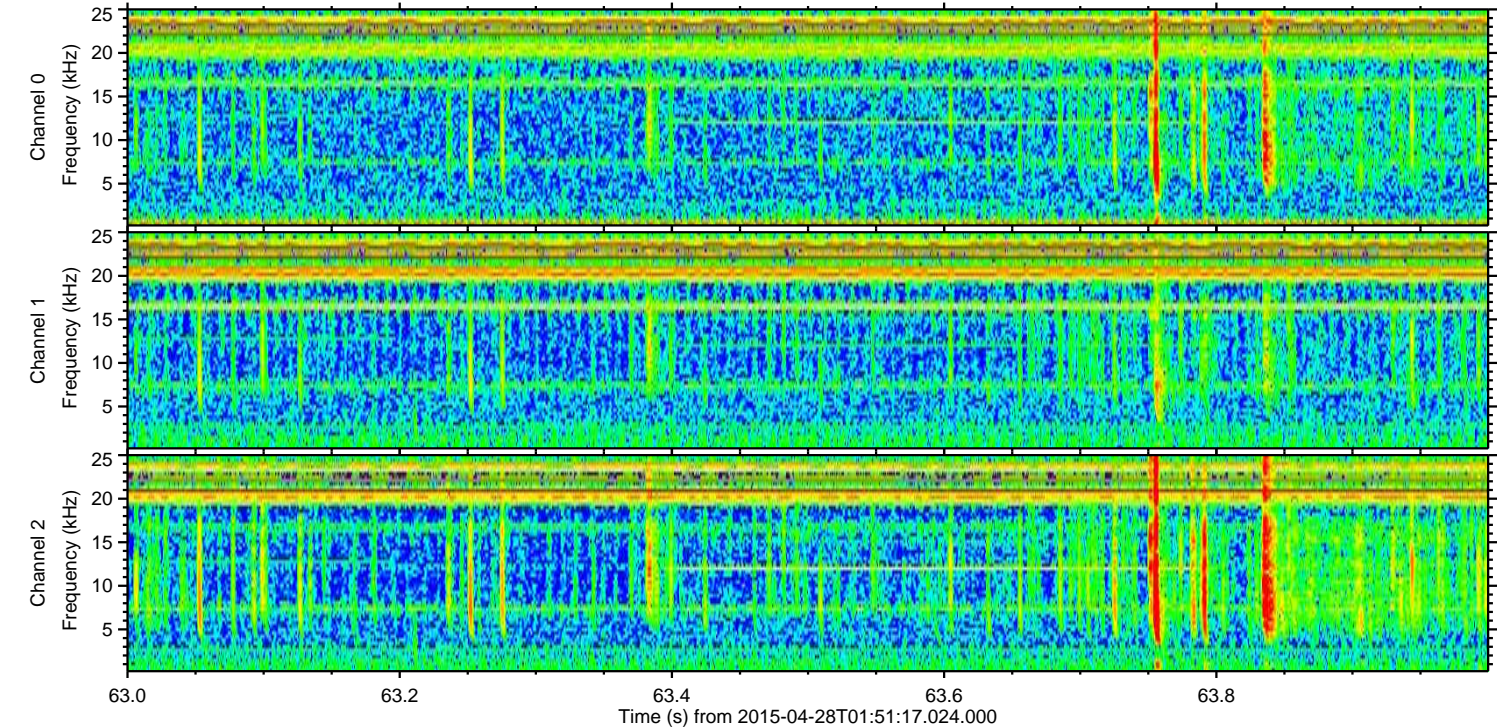
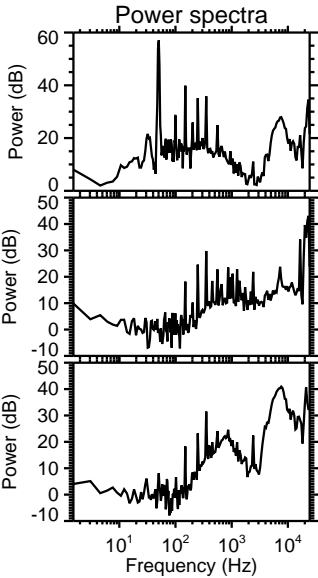
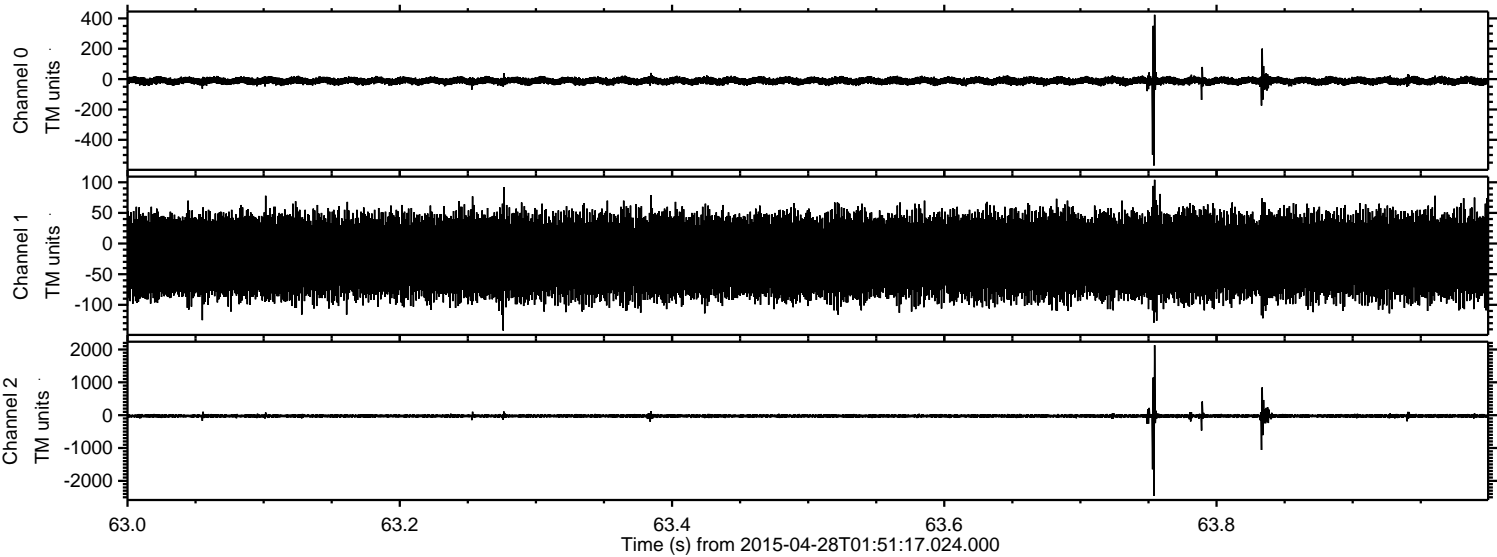



Processed Tue Apr 28 03:58:42 2015 by ELM ver.2012-10-06 from 001\_\_elm20150428\_015116\_\_dat00.bin

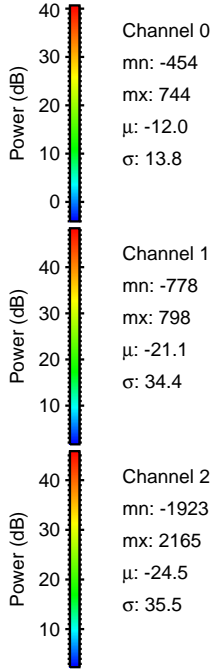
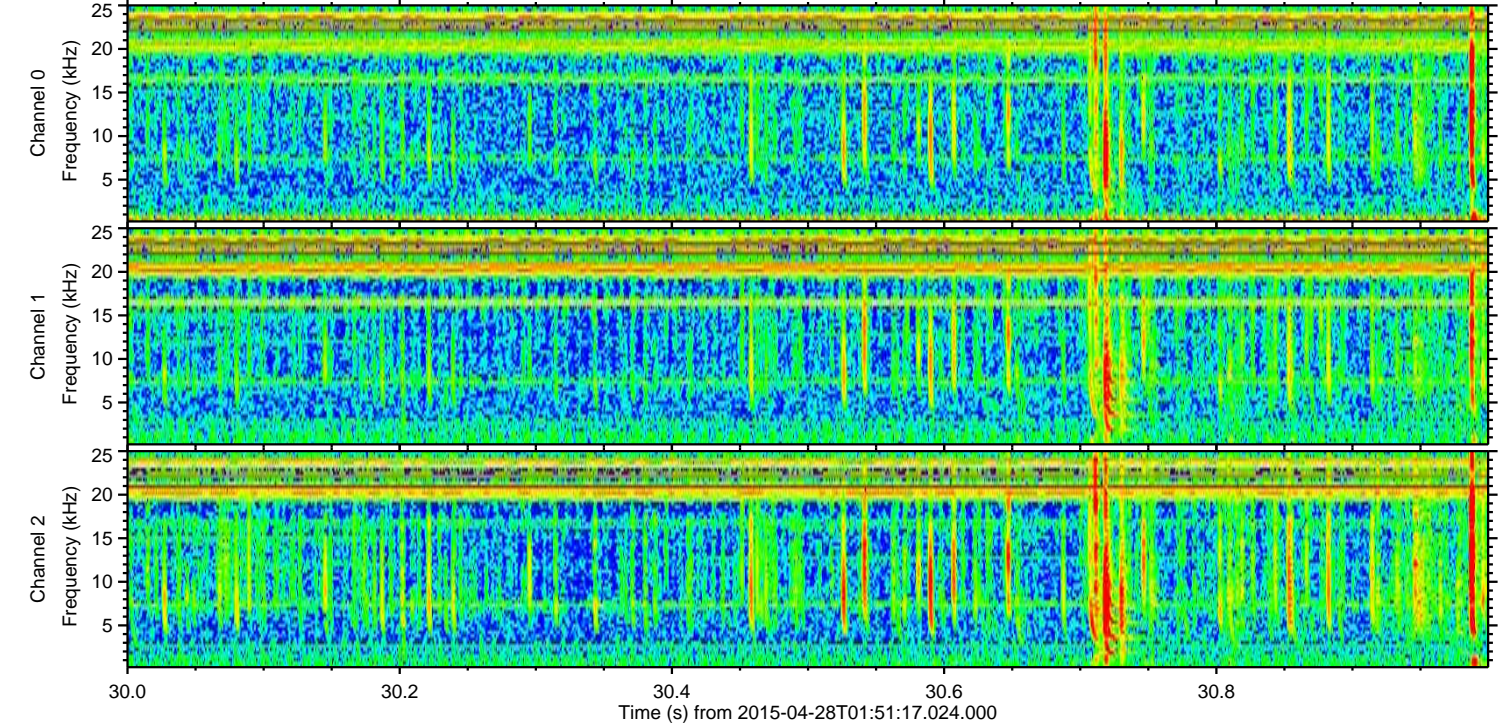
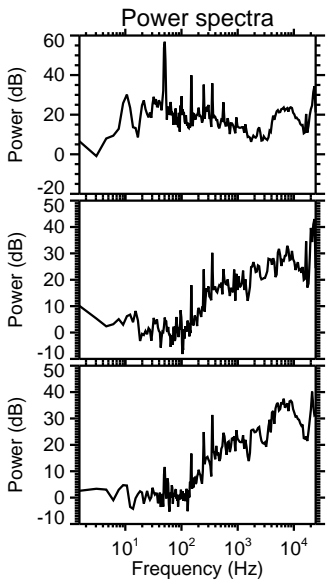
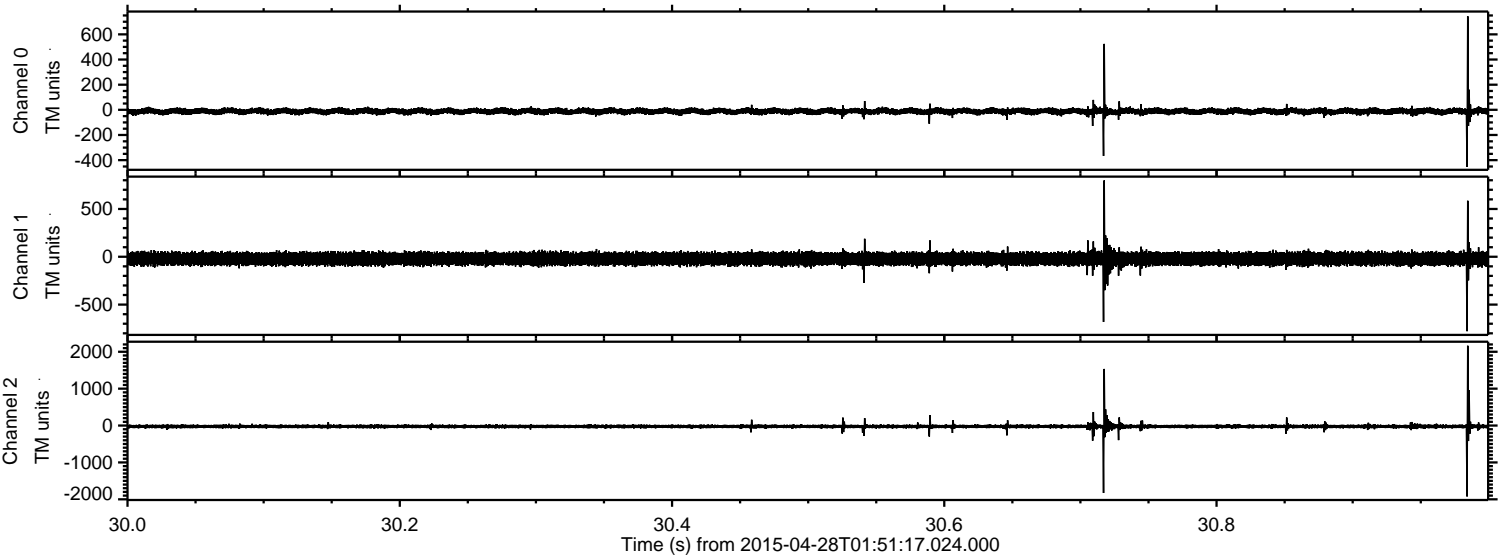



Processed Tue Apr 28 03:58:43 2015 by ELM ver.2012-10-06 from 001\_\_elm20150428\_015116\_\_dat00.bin

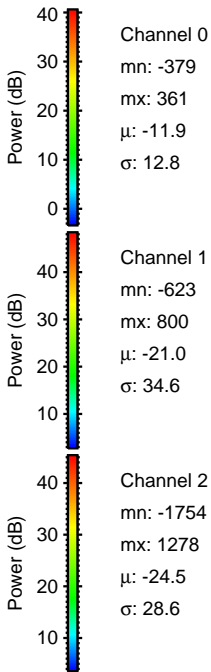
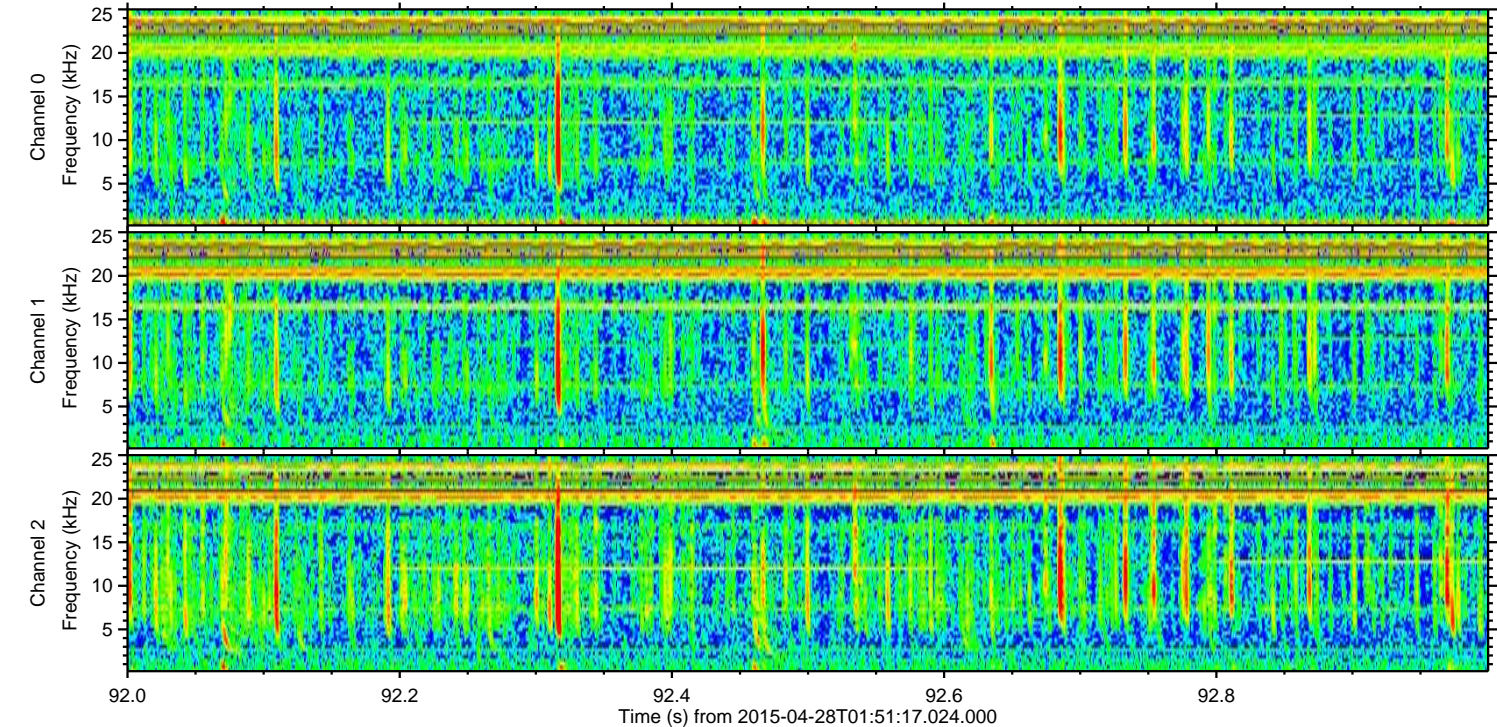
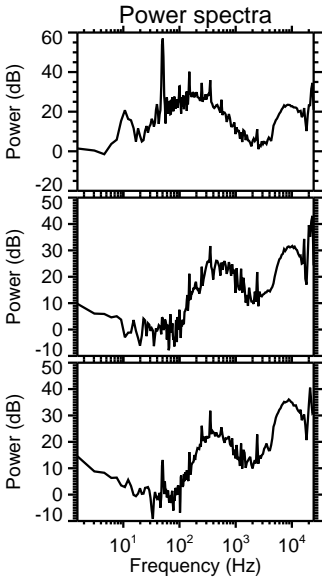
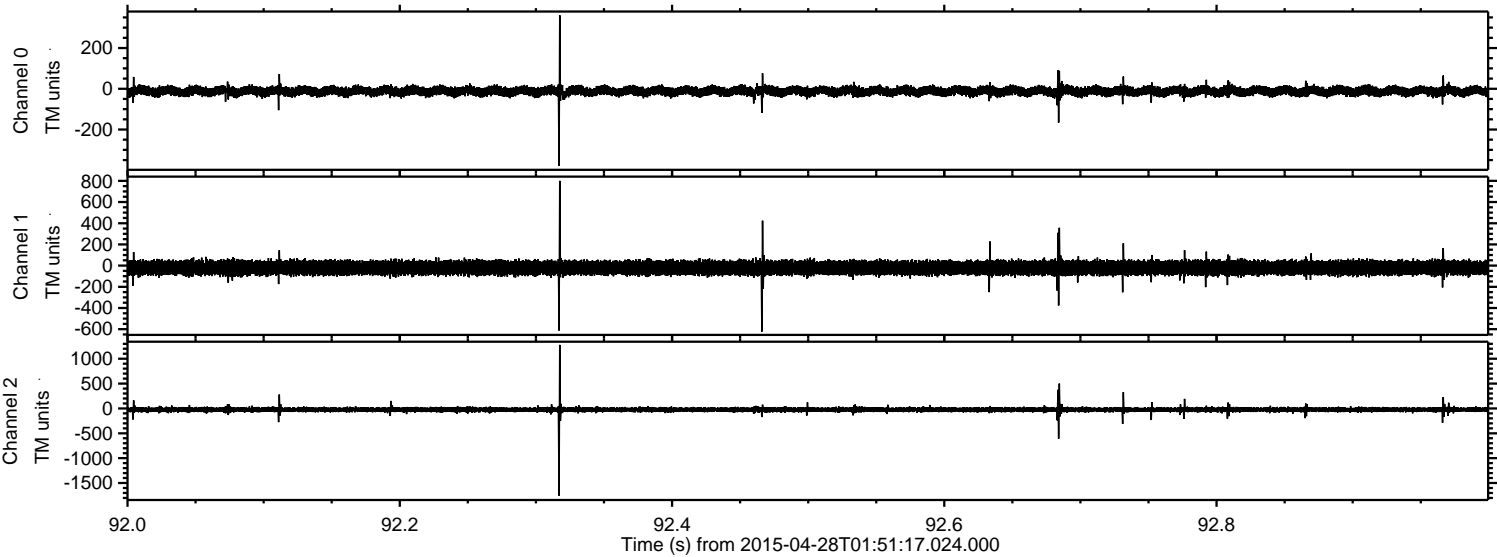



Processed Tue Apr 28 03:58:44 2015 by ELM ver.2012-10-06 from 001\_\_elm20150428\_015116\_\_dat00.bin

