

ELMAVAN 3D WAVEFORMS (Measured data sampled at 50 kHz) 49786 packets of 144 samples from 2015-04-26T16:45:16.487.000.

Processed Sun Apr 26 18:52:42 2015 by ELM ver.2012-10-06 from 001__elm20150426_164515__dat00.bin

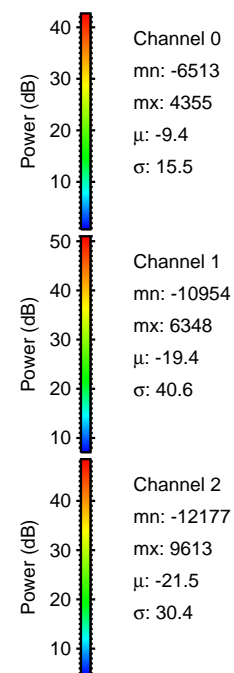

Processed Sun Apr 26 18:52:53 2015 by ELM ver.2012-10-06 from 001__elm20150426_164515__dat00.bin

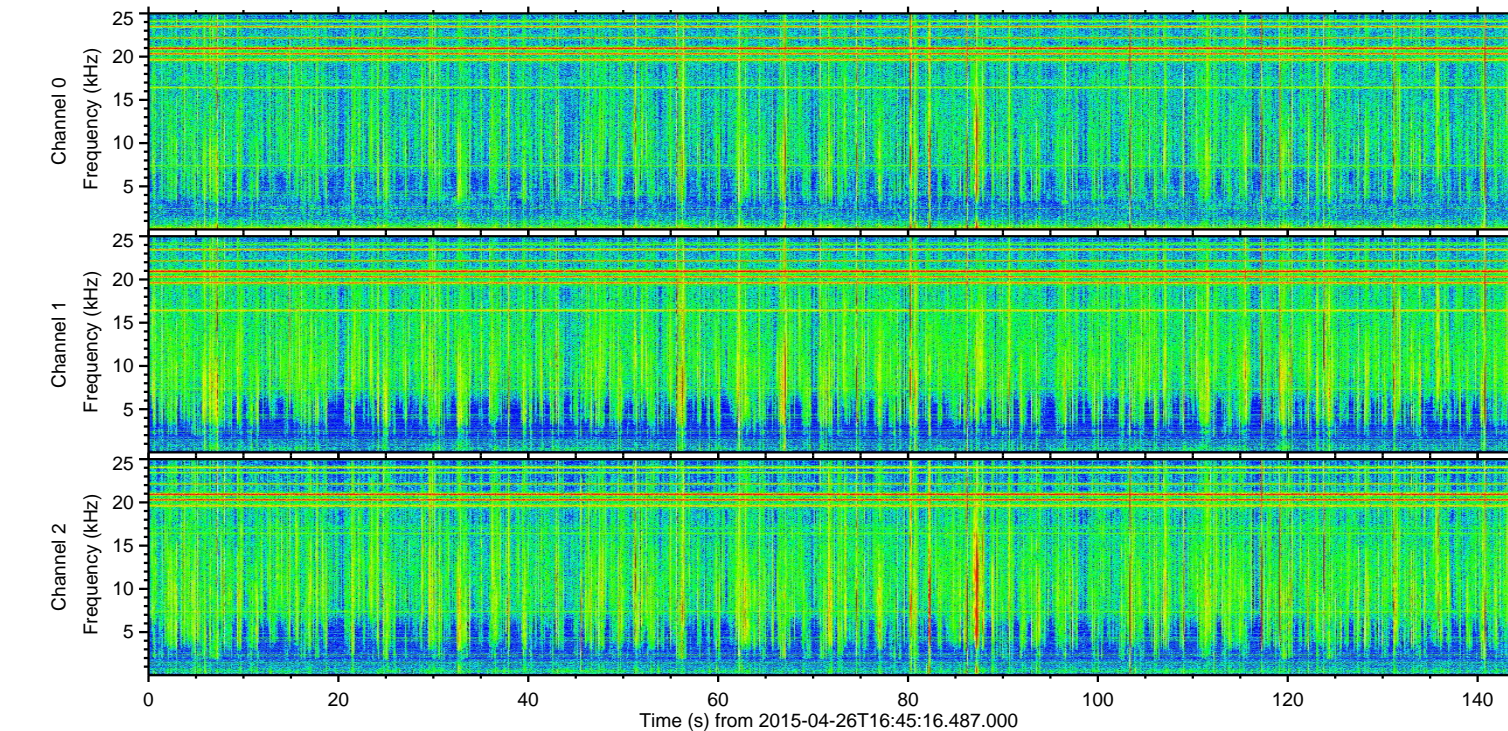
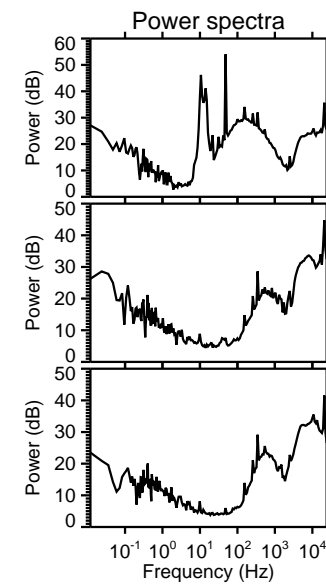
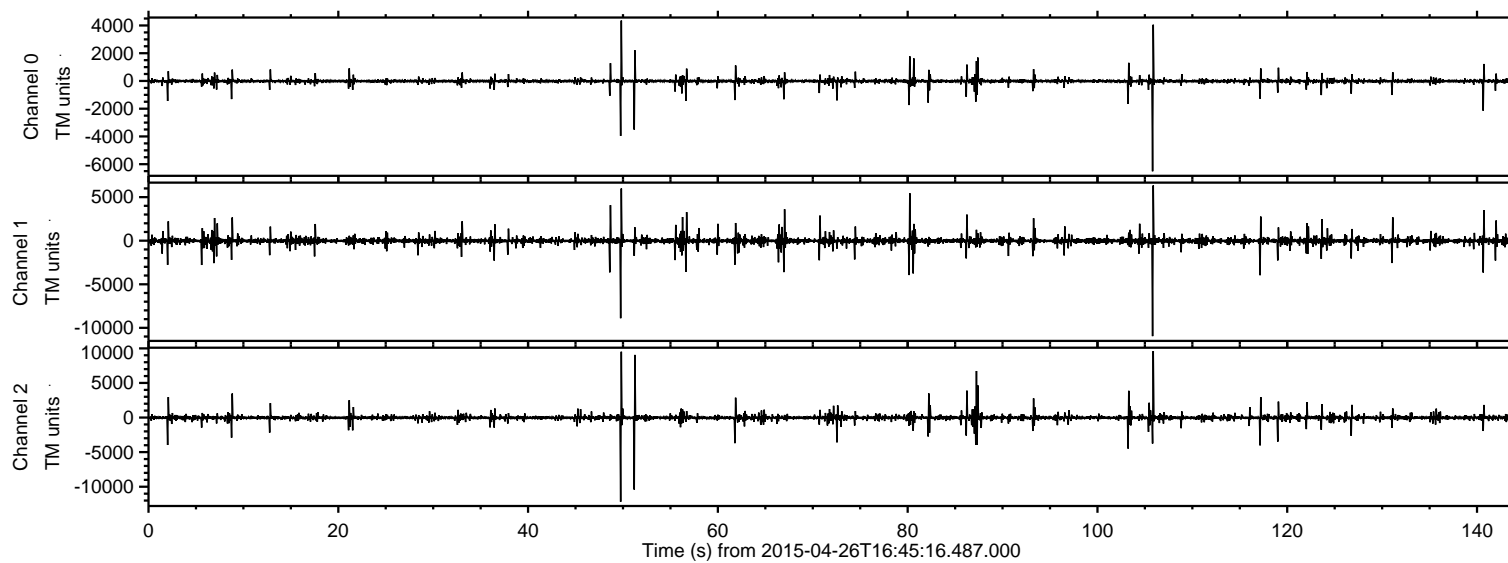
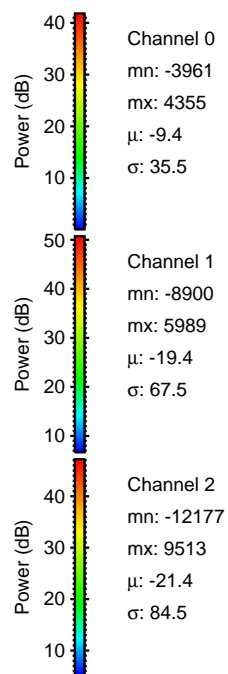
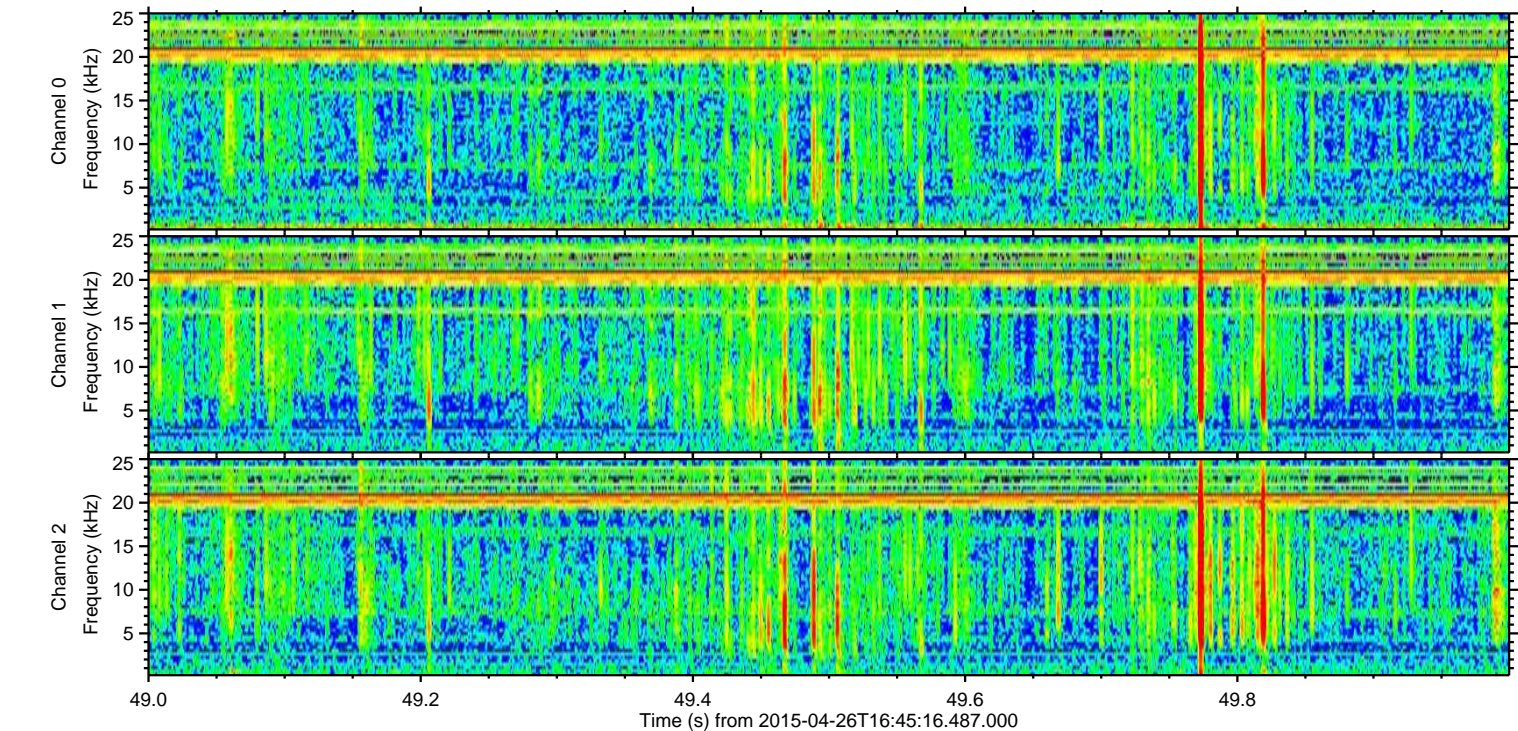
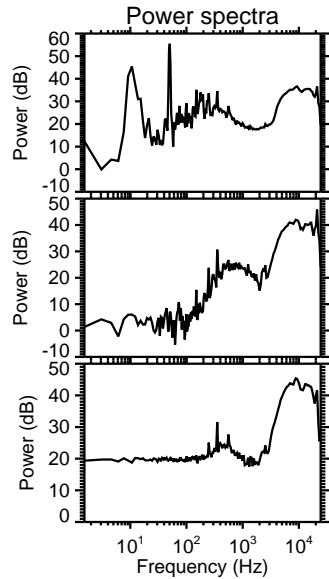
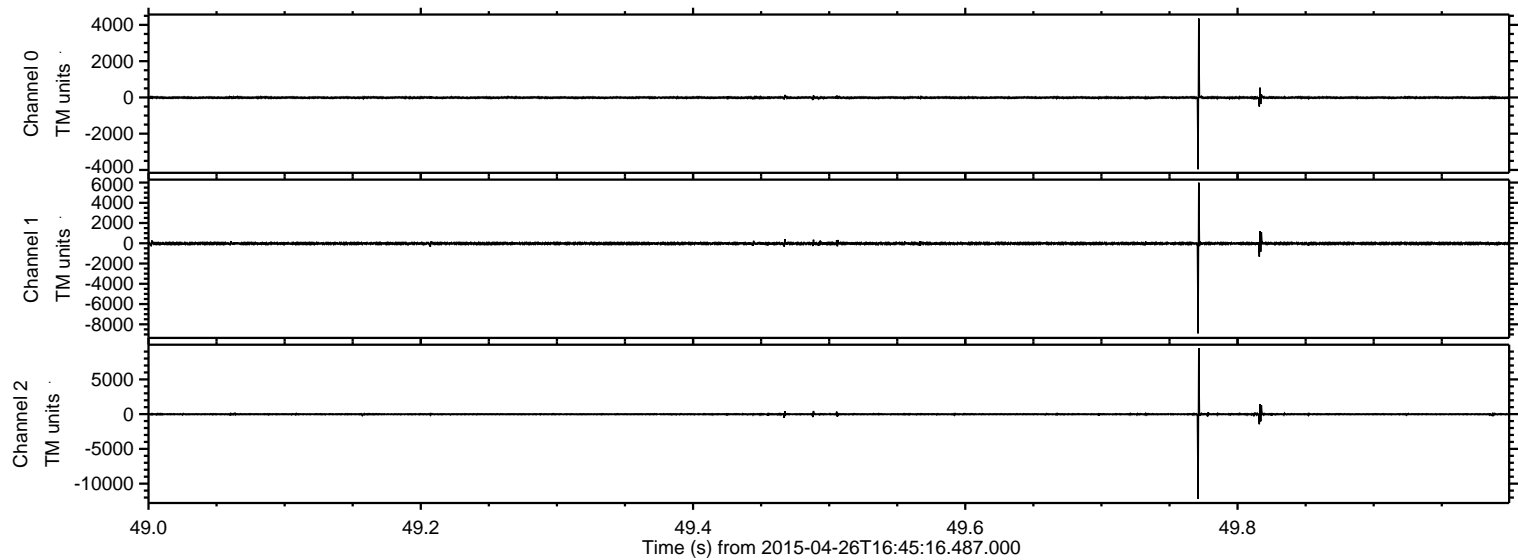

Processed Sun Apr 26 18:52:54 2015 by ELM ver.2012-10-06 from 001__elm20150426_164515__dat00.bin

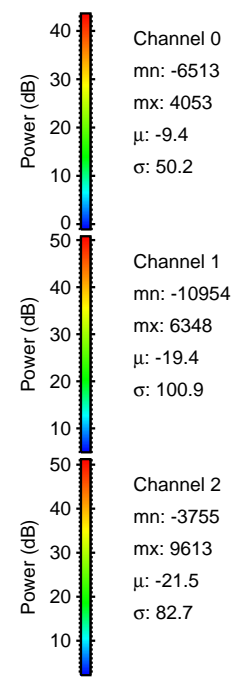
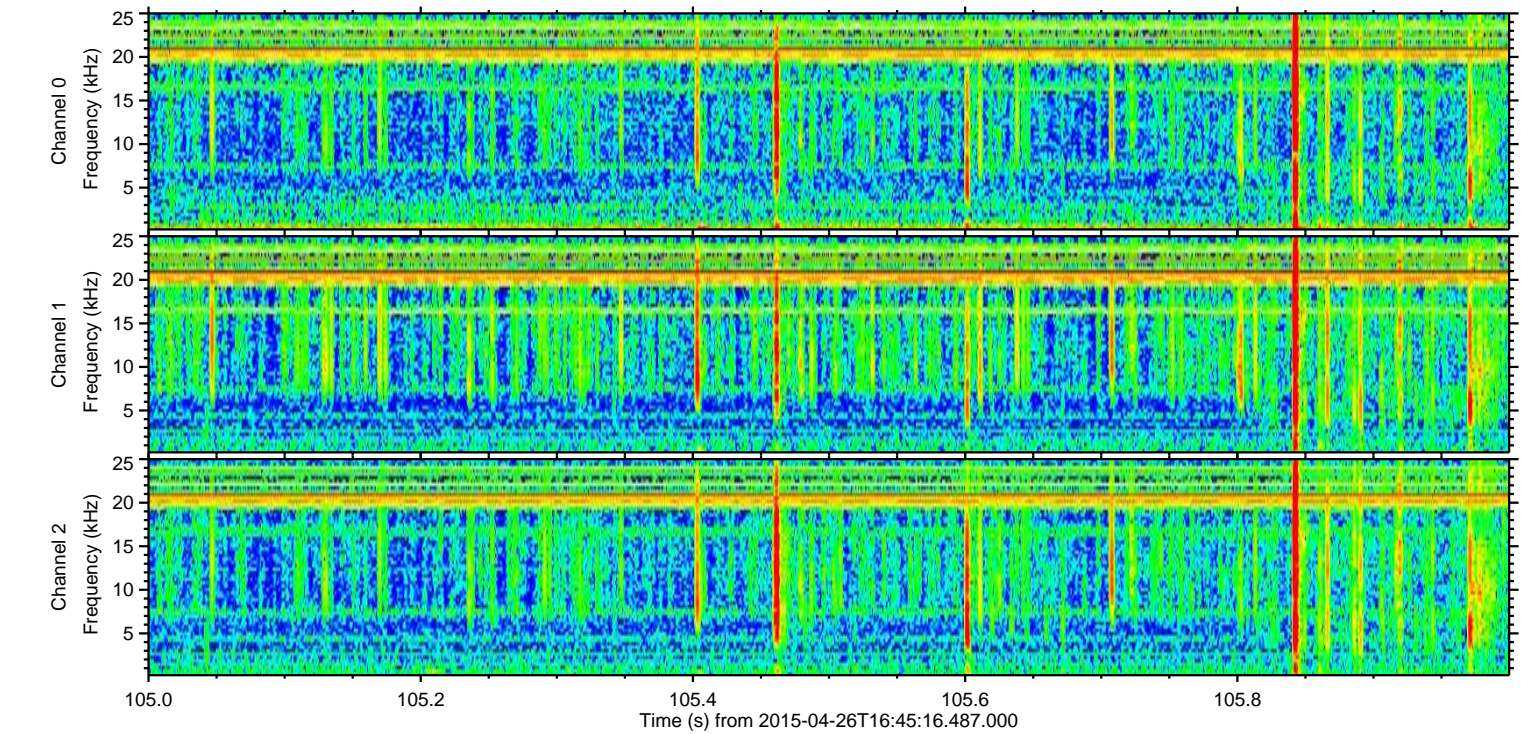
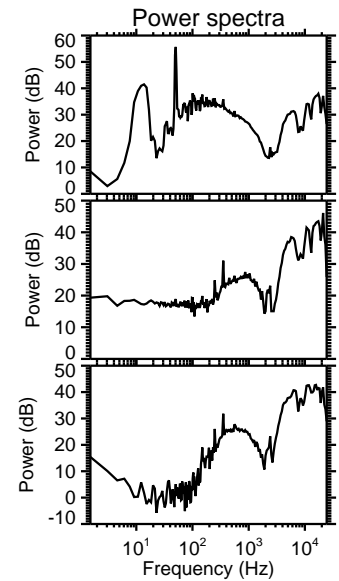
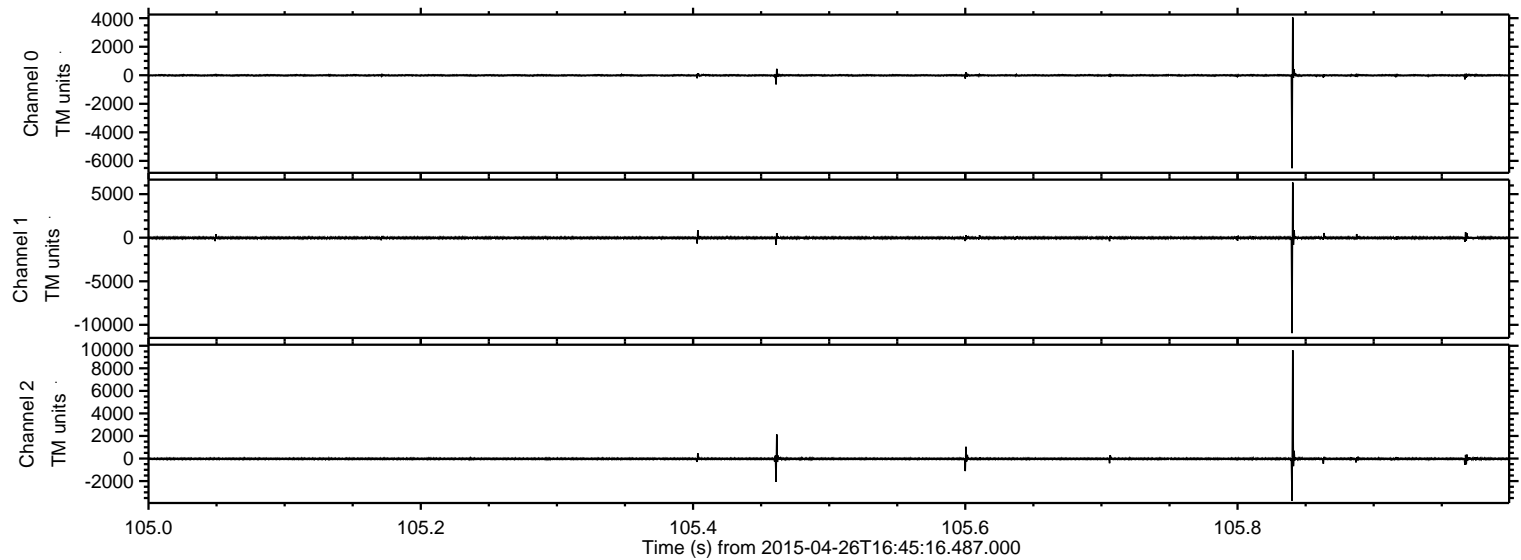

Processed Sun Apr 26 18:52:55 2015 by ELM ver.2012-10-06 from 001__elm20150426_164515__dat00.bin

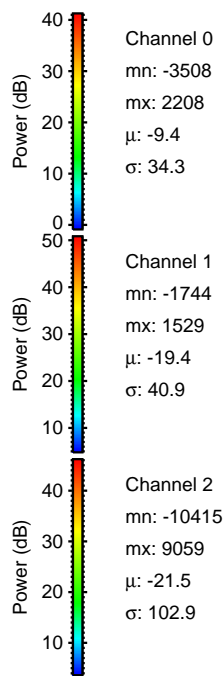
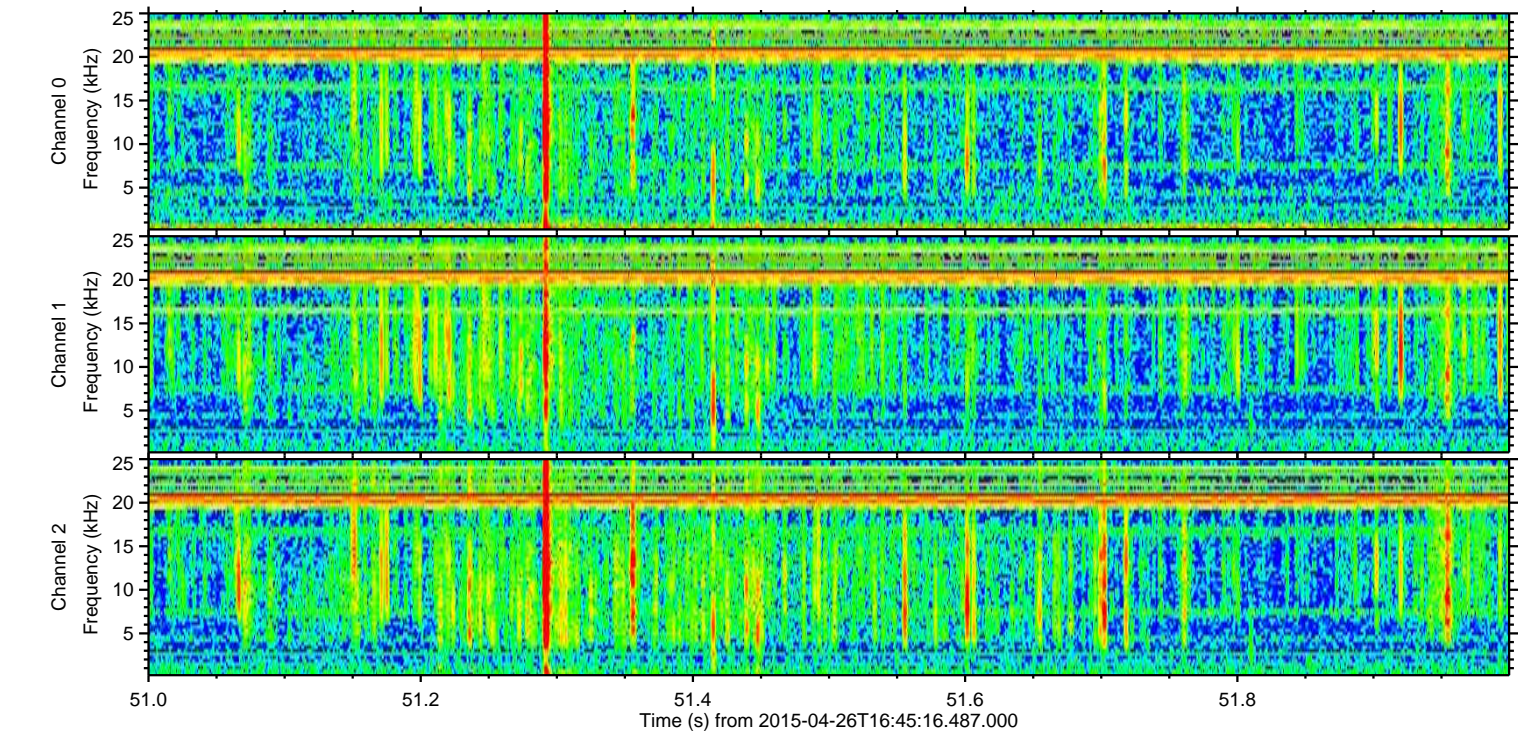
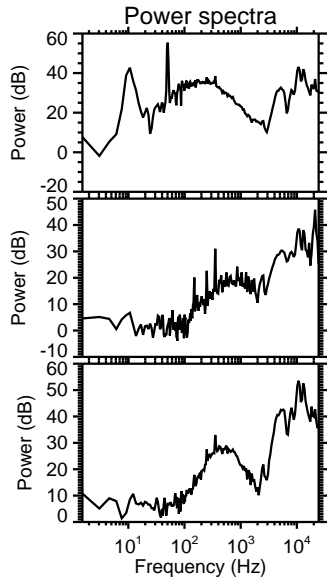
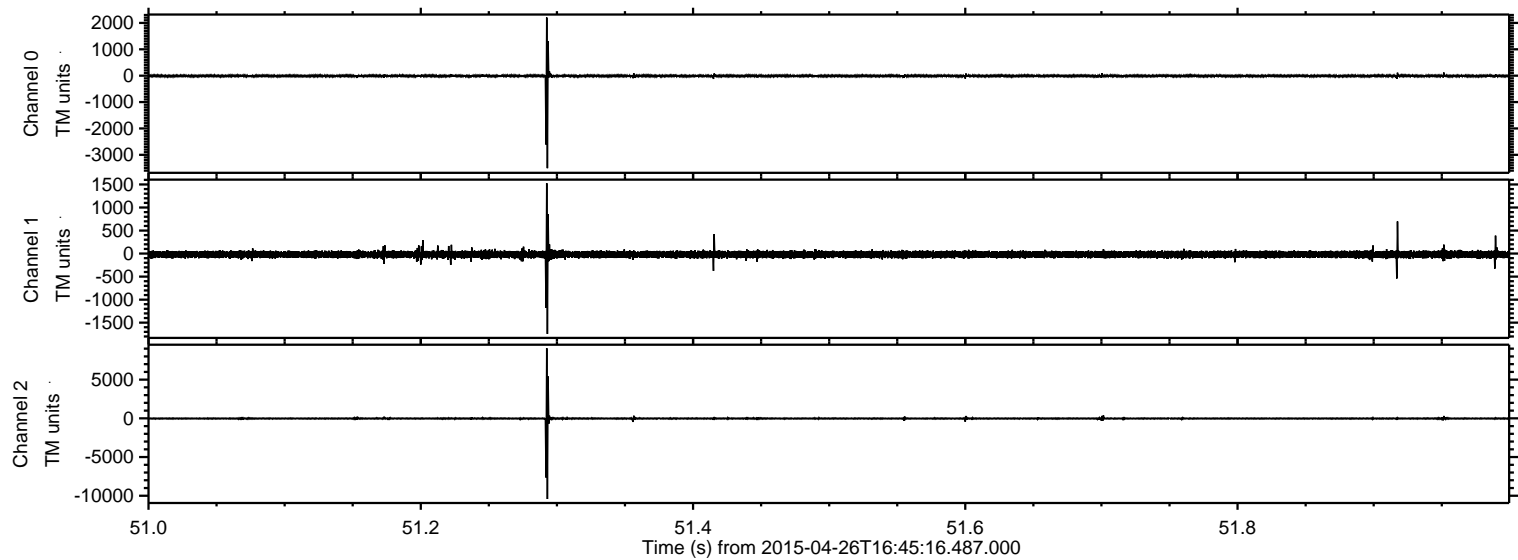

Processed Sun Apr 26 18:52:56 2015 by ELM ver.2012-10-06 from 001__elm20150426_164515__dat00.bin

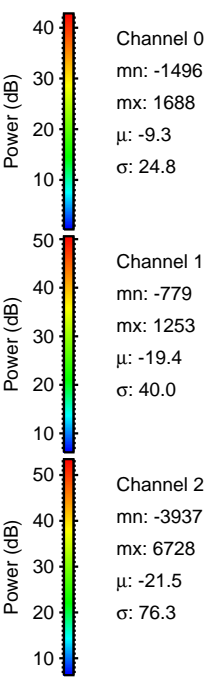
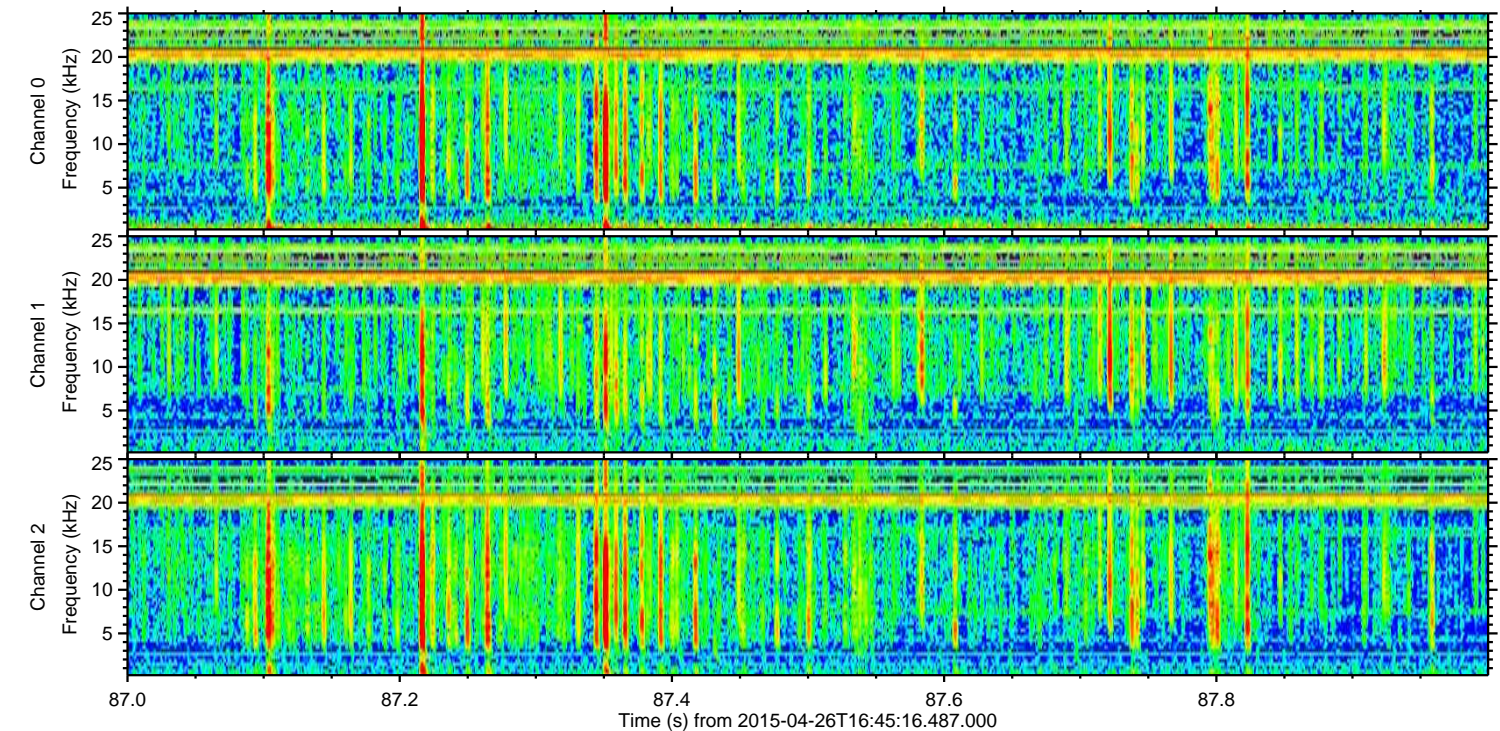
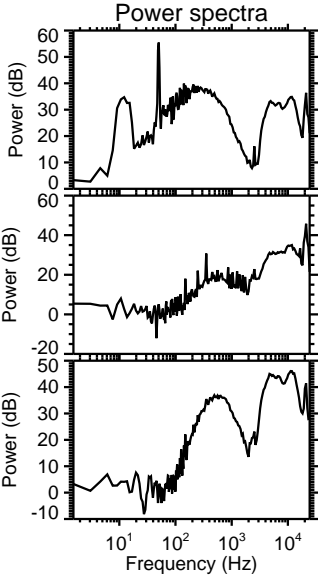
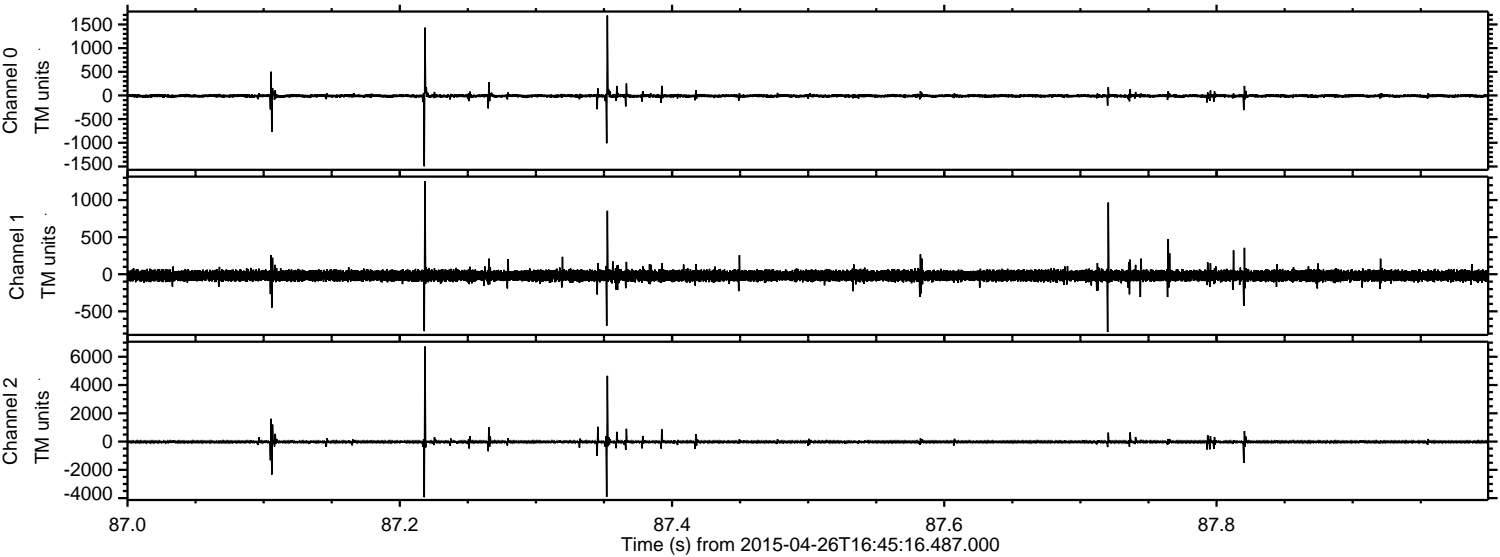

Channel 0
mn: -1496
mx: 1688
 μ : -9.3
 σ : 24.8

Channel 1
mn: -779
mx: 1253
 μ : -19.4
 σ : 40.0

Channel 2
mn: -3937
mx: 6728
 μ : -21.5
 σ : 76.3

Processed Sun Apr 26 18:52:57 2015 by ELM ver.2012-10-06 from 001__elm20150426_164515__dat00.bin

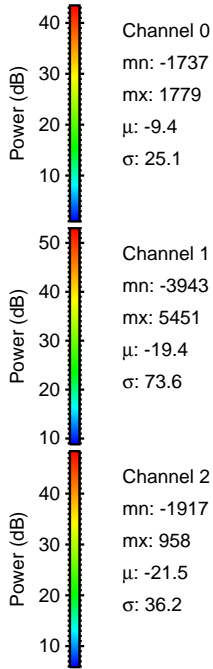
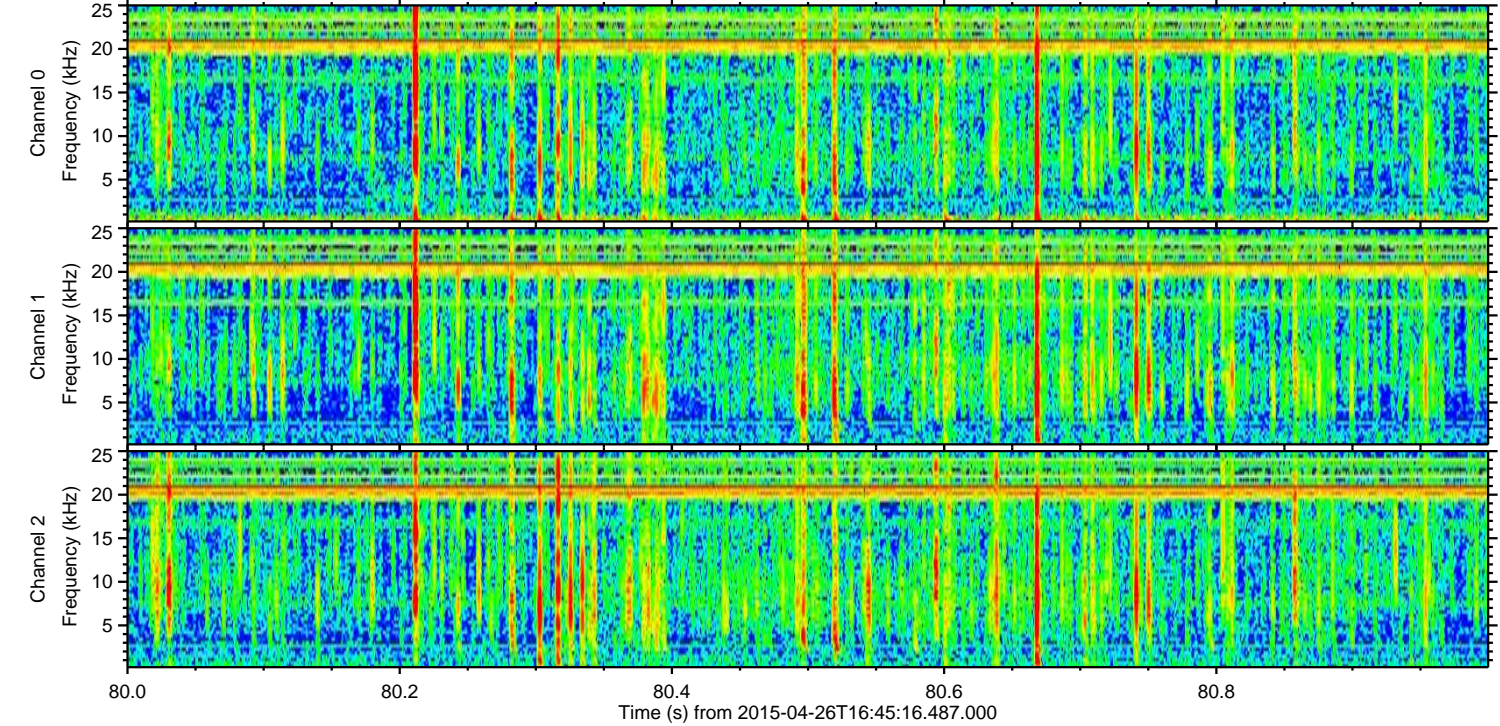
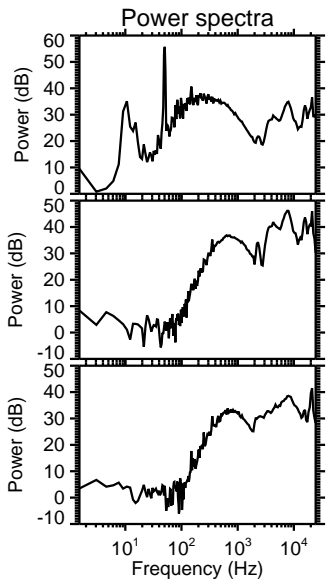
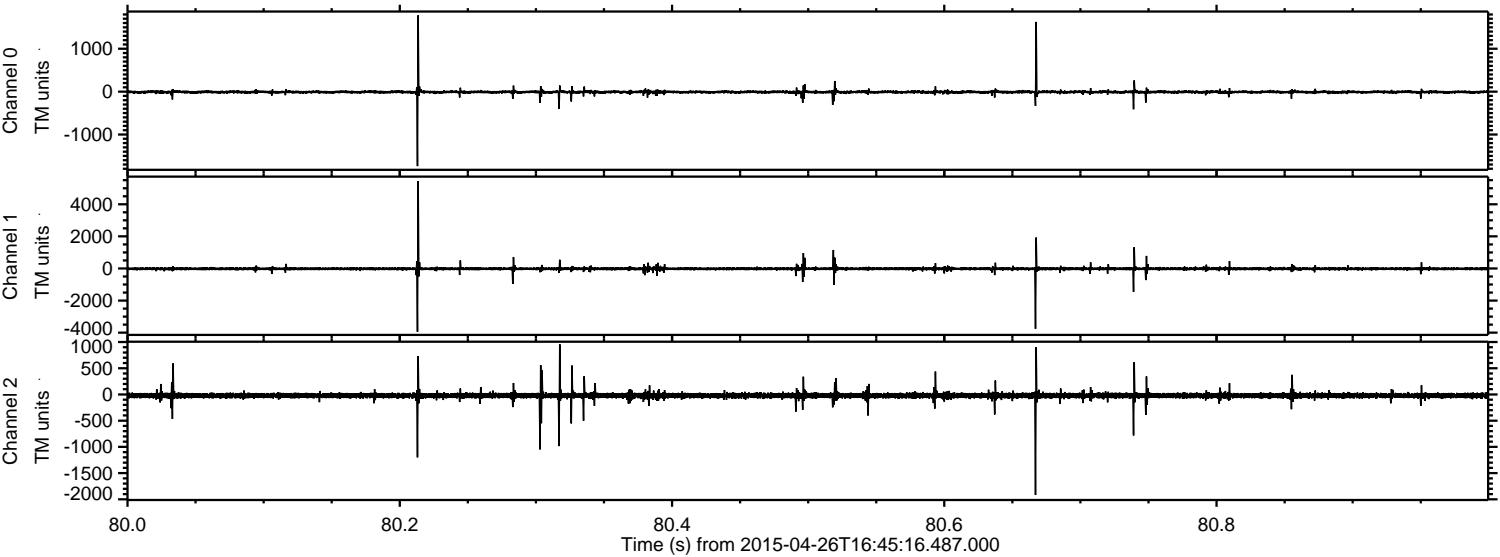

ELMAVAN 3D WAVEFORMS (Measured data sampled at 50 kHz) 49786 packets of 144 samples from 2015-04-26T16:45:16.487.000. Part 104/144

Processed Sun Apr 26 18:52:58 2015 by ELM ver.2012-10-06 from 001__elm20150426_164515__dat00.bin

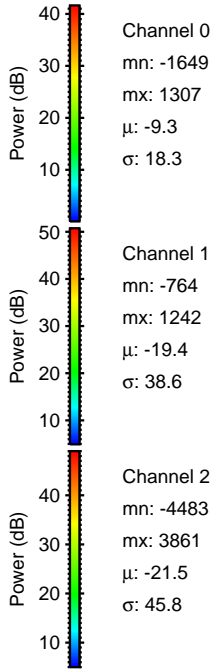
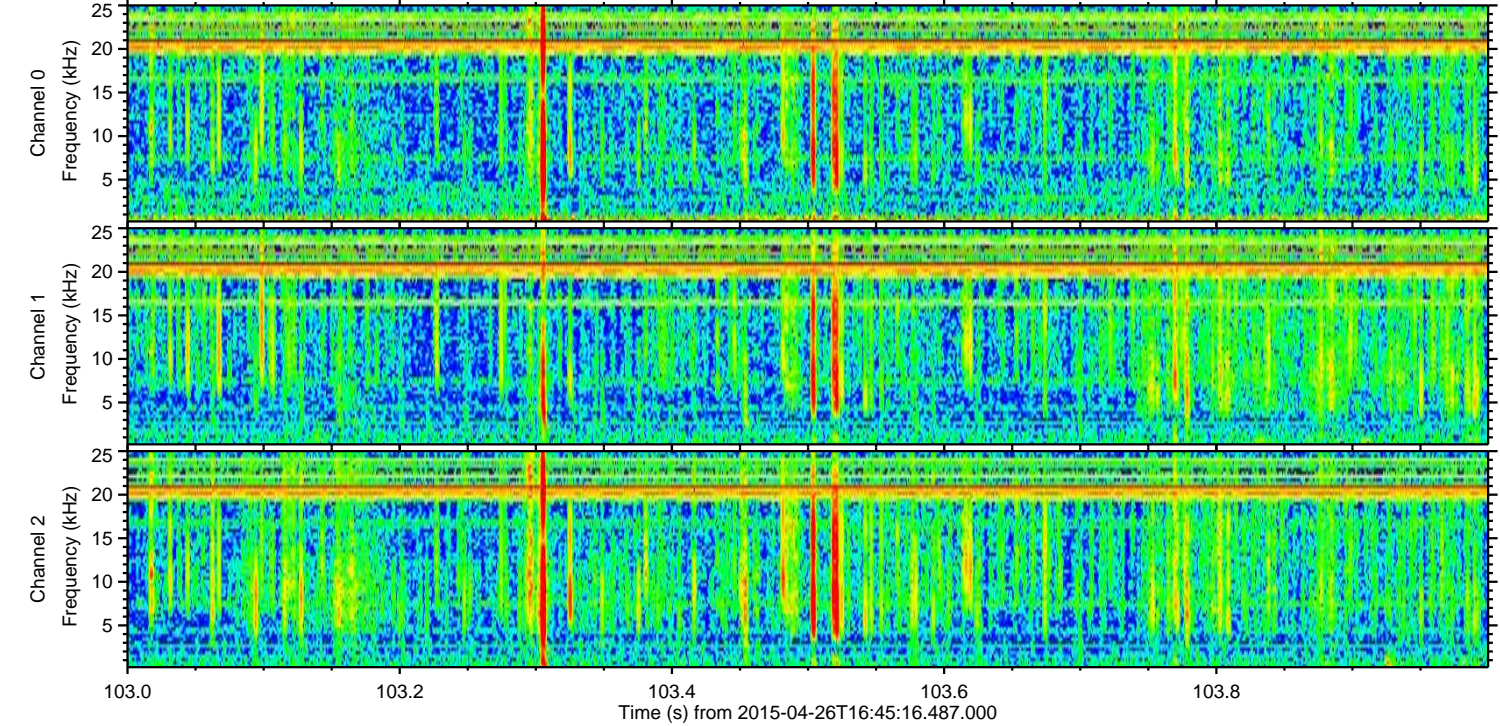
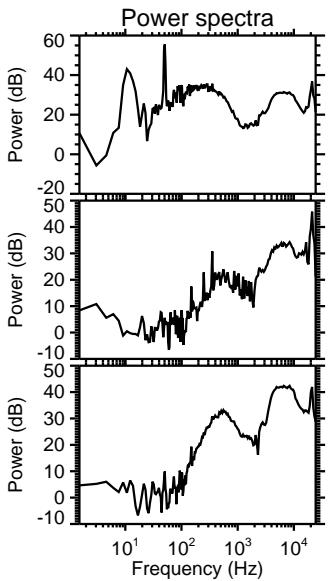
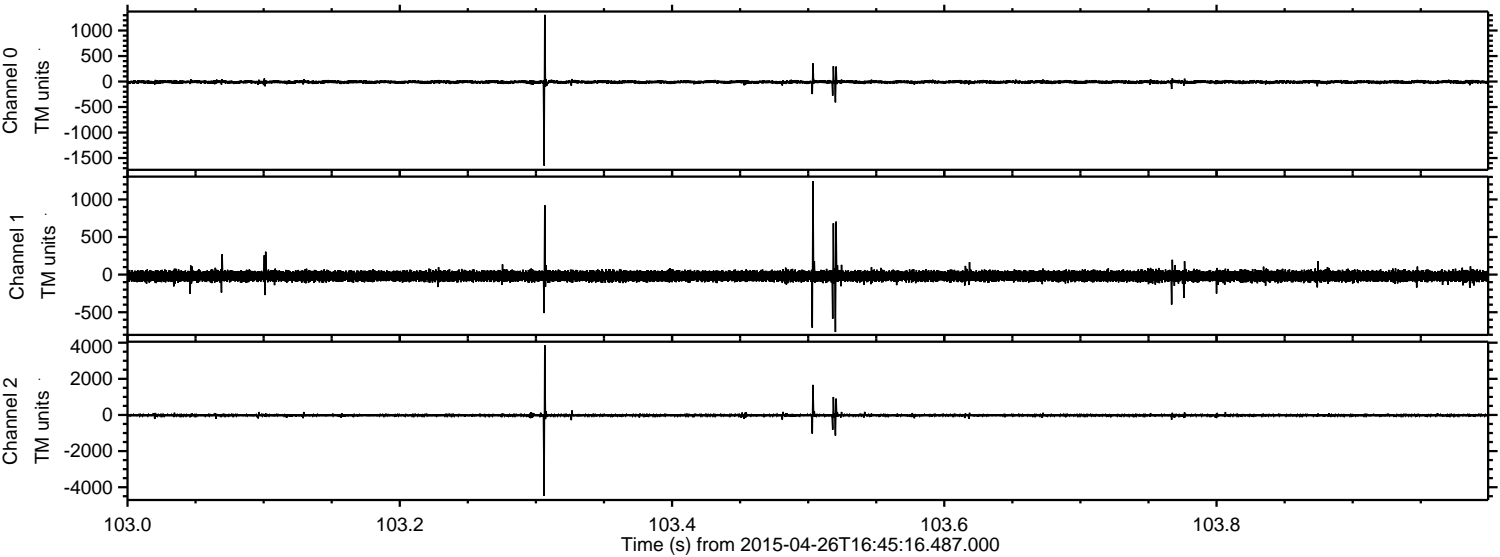

Channel 0
mn: -1649
mx: 1307
 μ : -9.3
 σ : 18.3

Channel 1
mn: -764
mx: 1242
 μ : -19.4
 σ : 38.6

Channel 2
mn: -4483
mx: 3861
 μ : -21.5
 σ : 45.8

Processed Sun Apr 26 18:52:59 2015 by ELM ver.2012-10-06 from 001__elm20150426_164515__dat00.bin

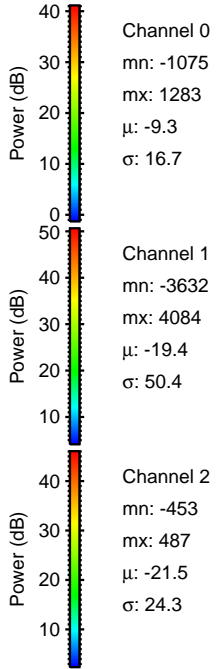
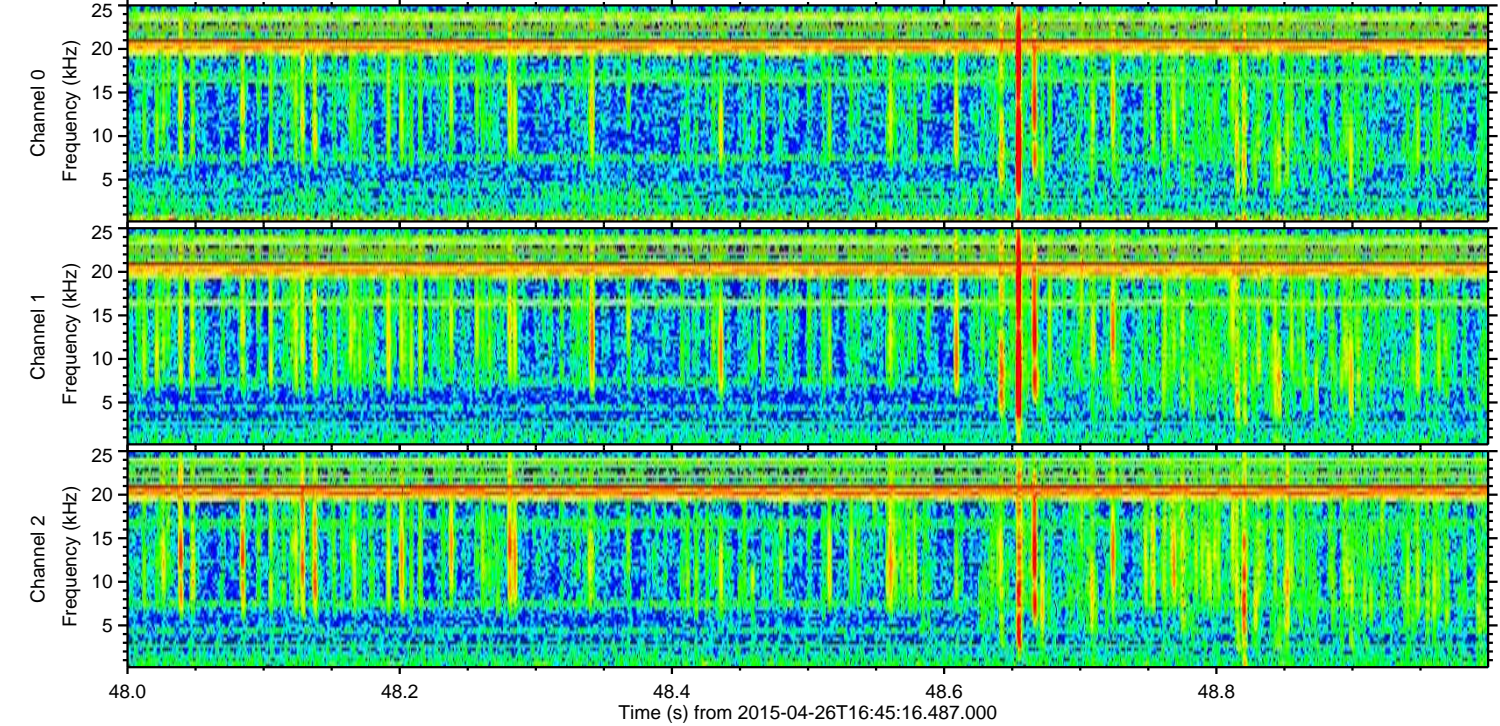
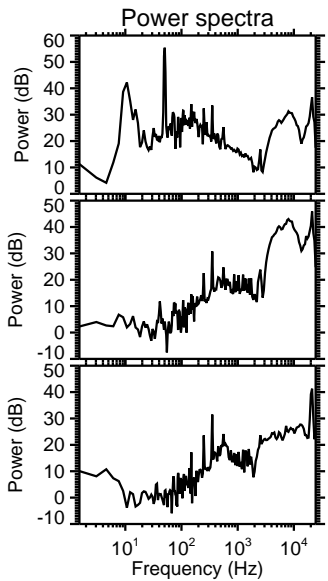
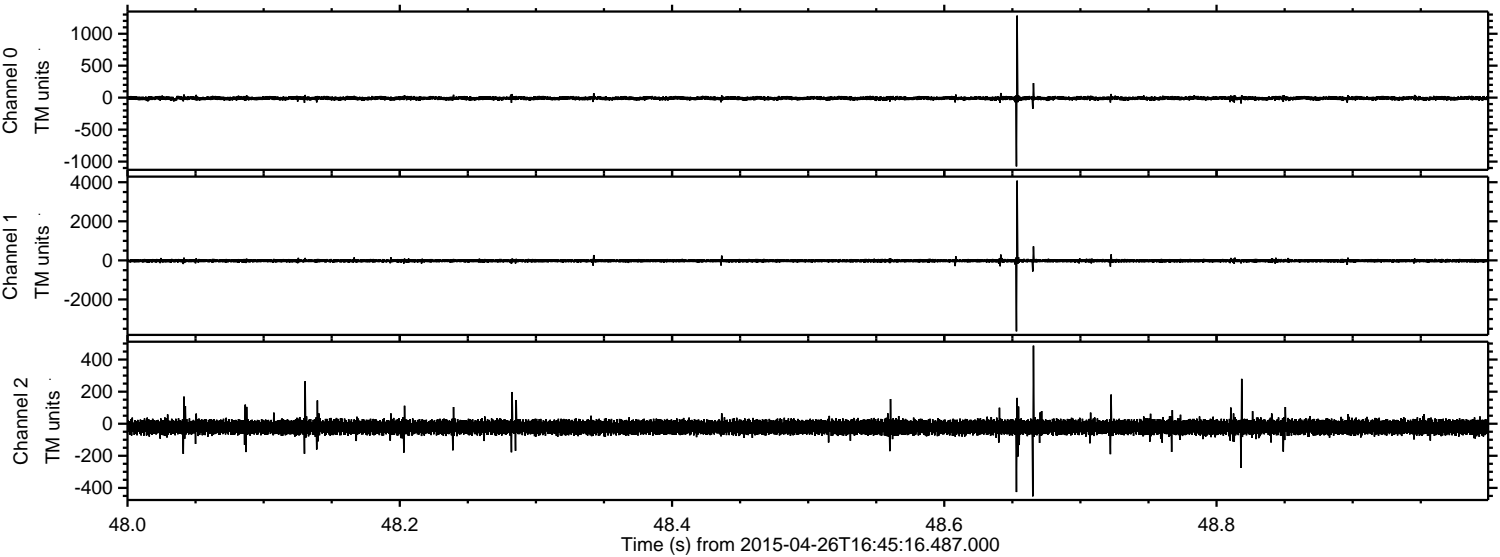

ELMAVAN 3D WAVEFORMS (Measured data sampled at 50 kHz) 49786 packets of 144 samples from 2015-04-26T16:45:16.487.000. Part 118/144

Processed Sun Apr 26 18:53:00 2015 by ELM ver.2012-10-06 from 001__elm20150426_164515__dat00.bin

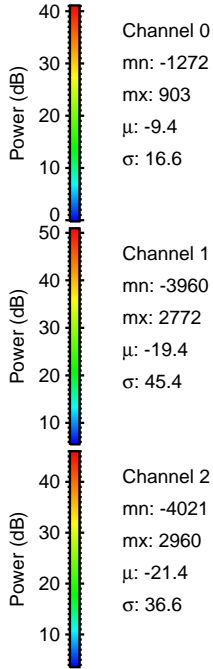
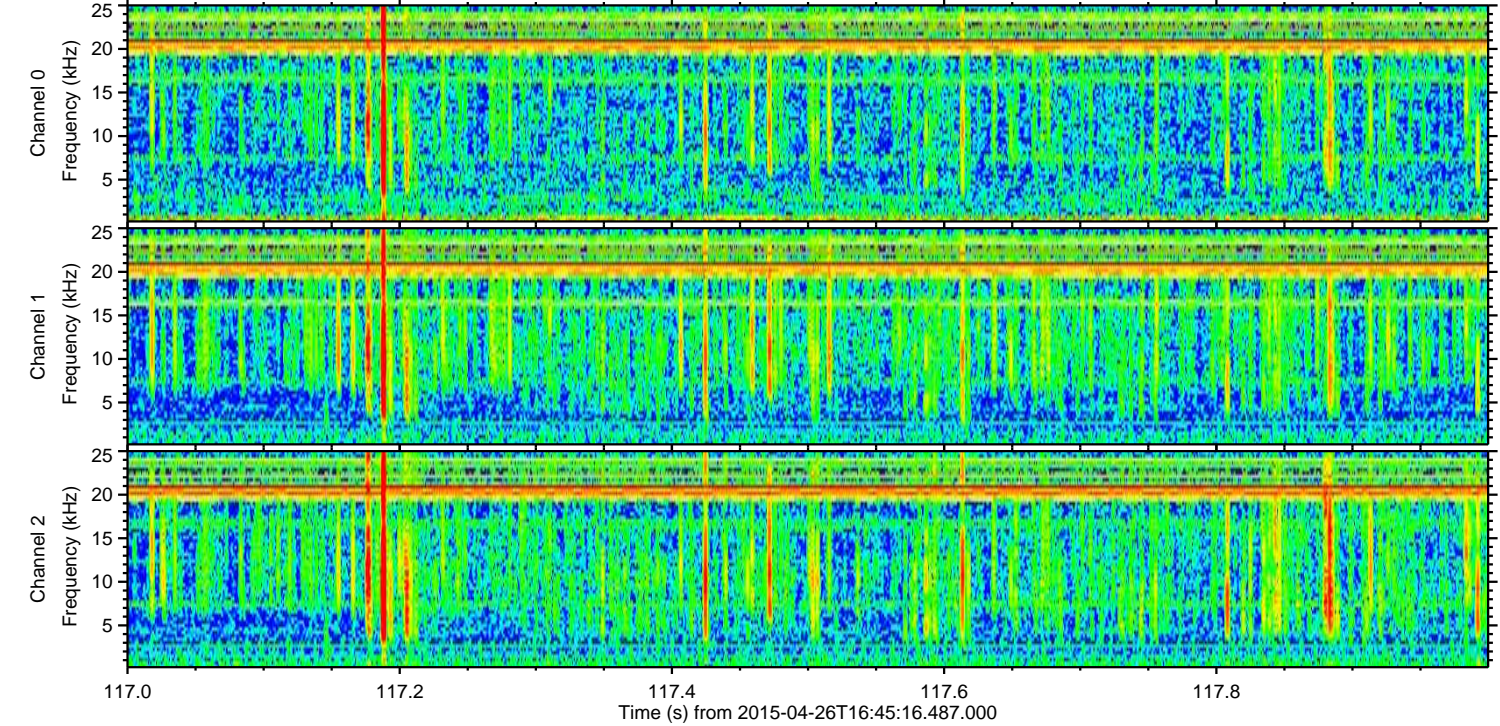
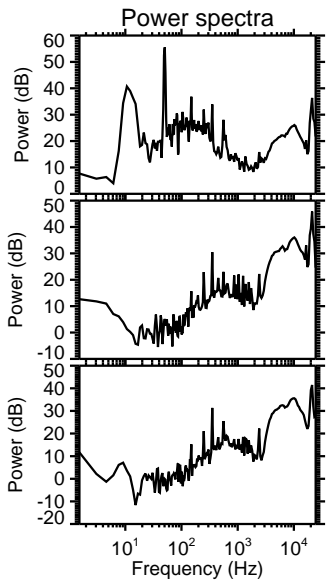
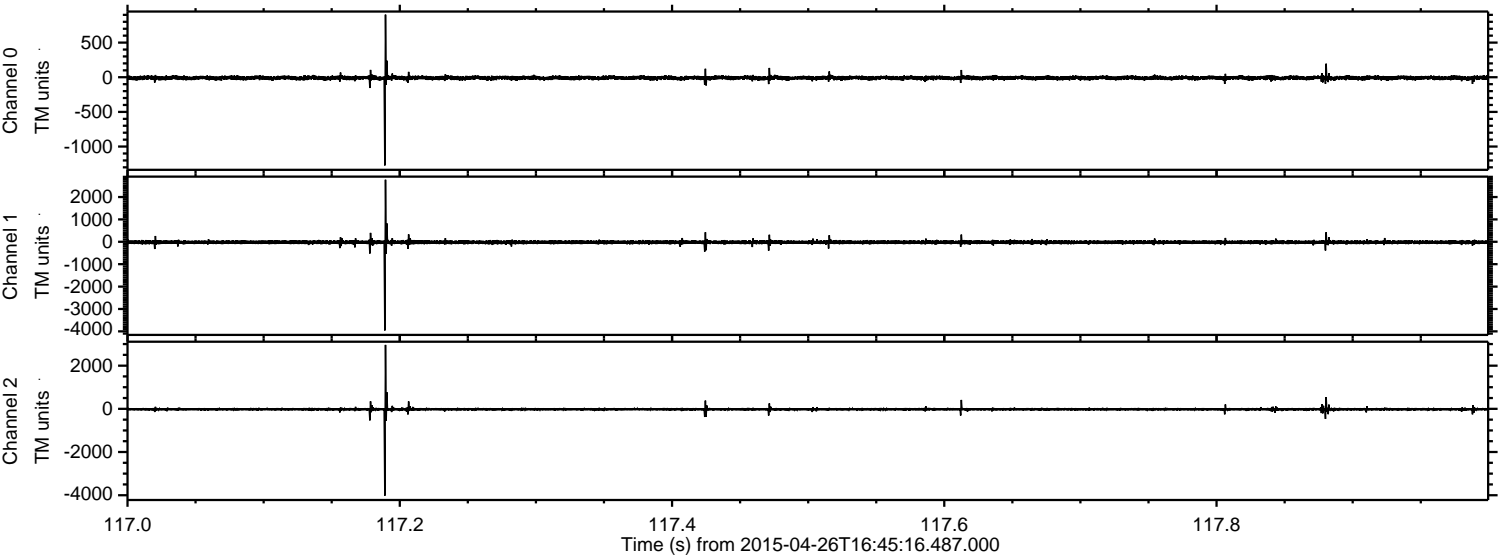

Channel 0
mn: -1272
mx: 903
 μ : -9.4
 σ : 16.6

Channel 1
mn: -3960
mx: 2772
 μ : -19.4
 σ : 45.4

Channel 2
mn: -4021
mx: 2960
 μ : -21.4
 σ : 36.6

Processed Sun Apr 26 18:53:01 2015 by ELM ver.2012-10-06 from 001__elm20150426_164515__dat00.bin

