

# ELMAVAN 3D WAVEFORMS (Measured data sampled at 50 kHz) 49714 packets of 144 samples from 2015-04-24T09:08:37.194.999.

Processed Fri Apr 24 11:16:02 2015 by ELM ver.2012-10-06 from 001\_\_elm20150424\_090836\_\_dat00.bin

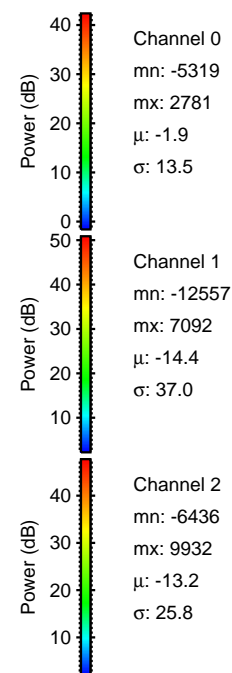

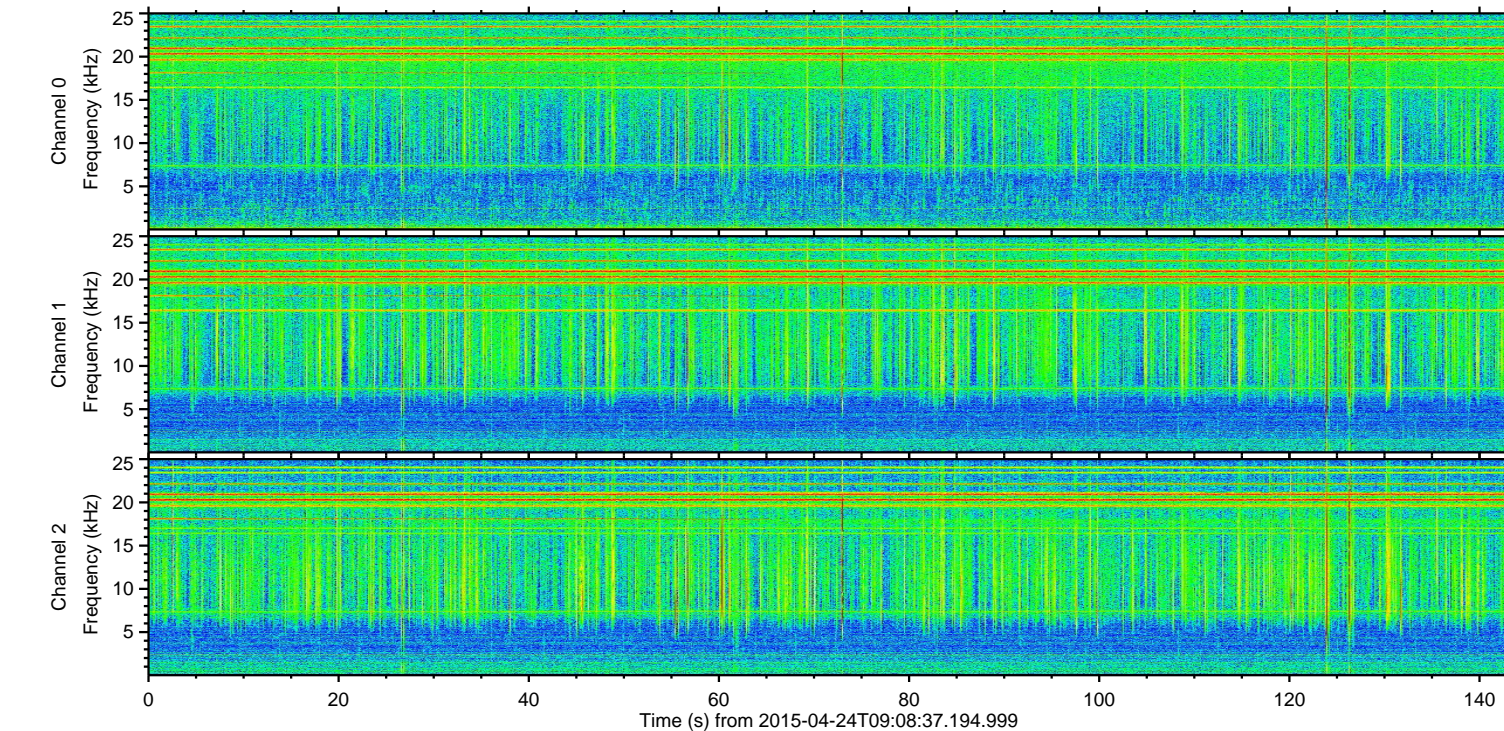
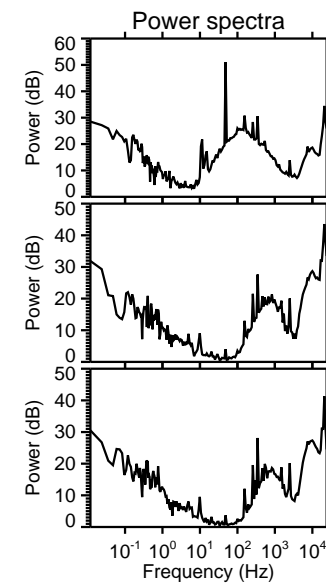
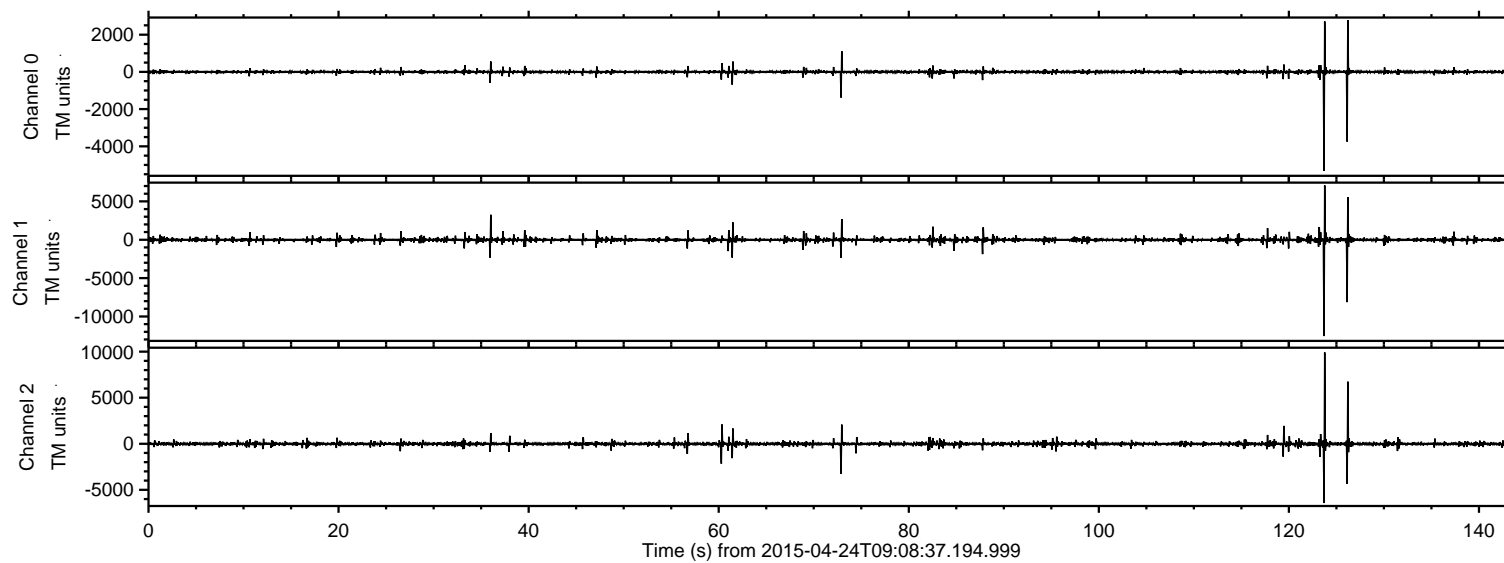

ELMAVAN 3D WAVEFORMS (Measured data sampled at 50 kHz) 49714 packets of 144 samples from 2015-04-24T09:08:37.194.999. Part 124/144

Processed Fri Apr 24 11:16:14 2015 by ELM ver.2012-10-06 from 001\_\_elm20150424\_090836\_\_dat00.bin

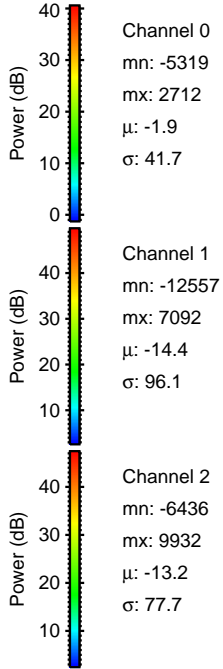
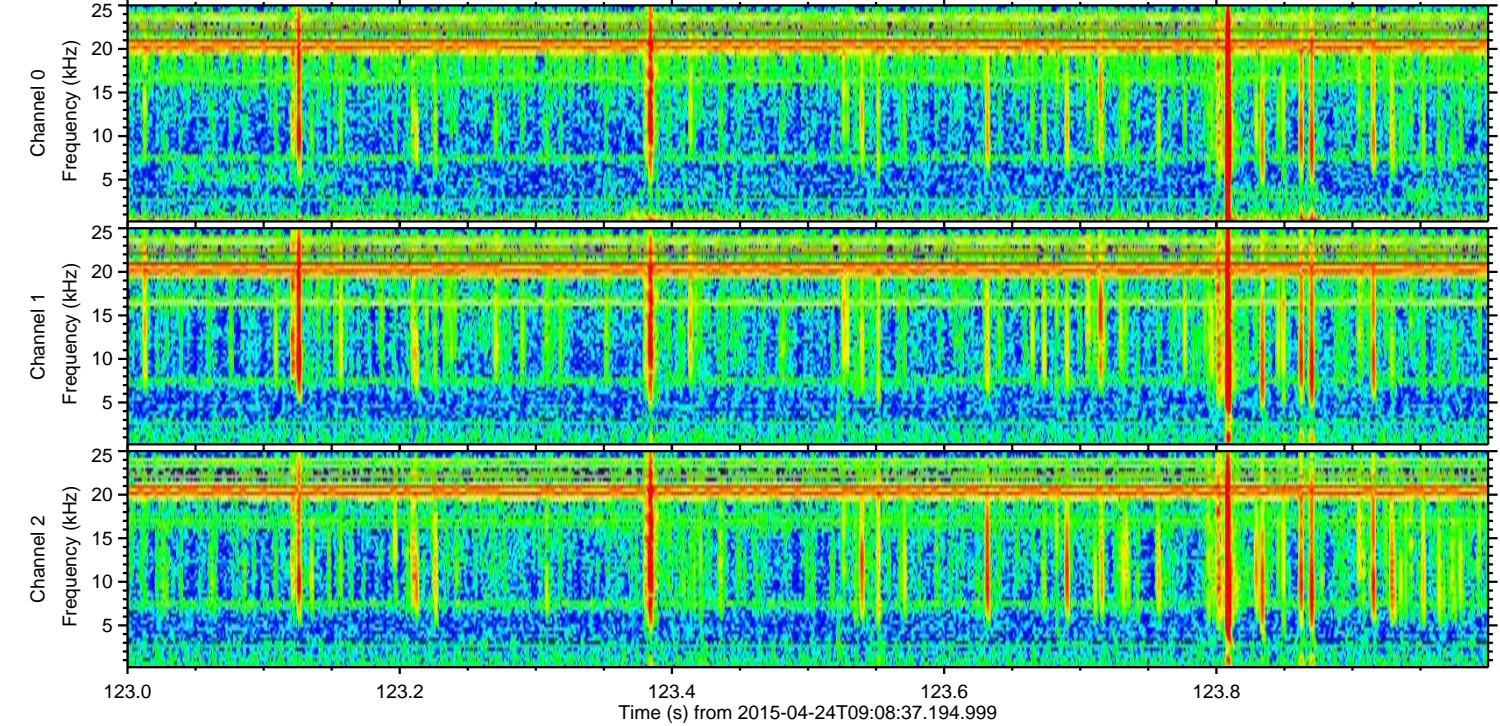
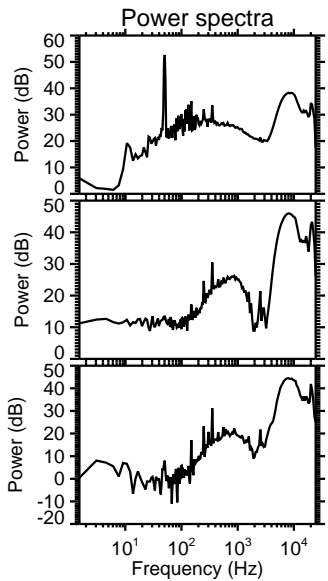
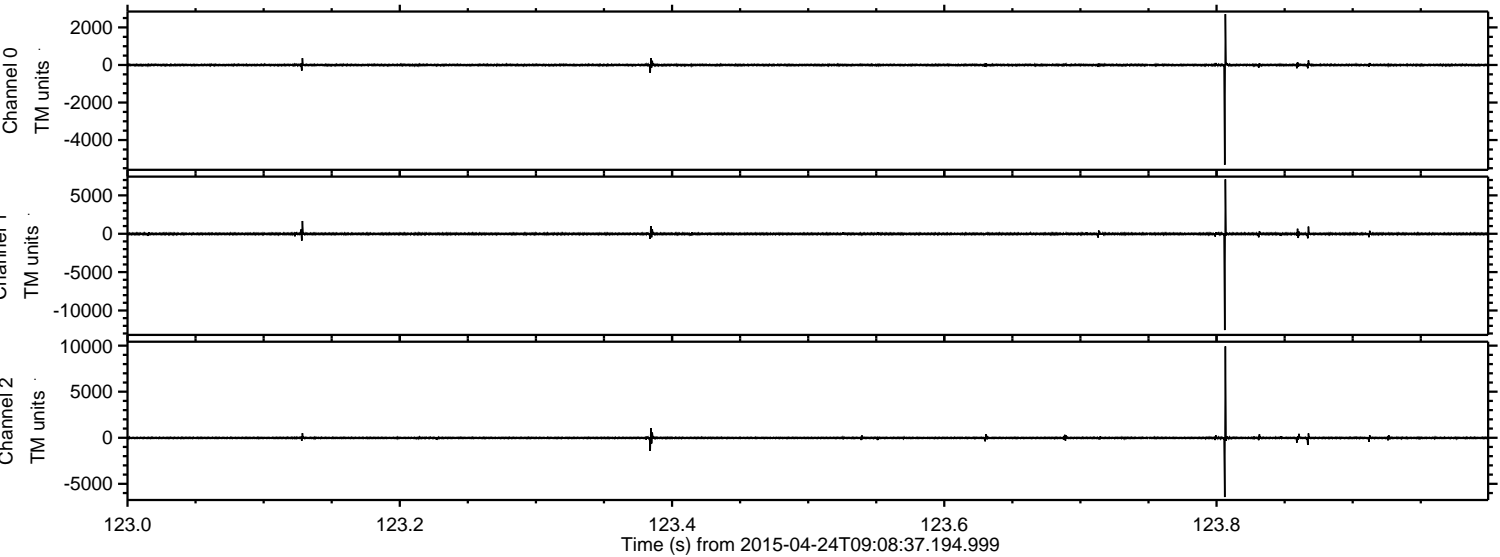



ELMAVAN 3D WAVEFORMS (Measured data sampled at 50 kHz) 49714 packets of 144 samples from 2015-04-24T09:08:37.194.999. Part 127/144

Processed Fri Apr 24 11:16:15 2015 by ELM ver.2012-10-06 from 001\_\_elm20150424\_090836\_\_dat00.bin

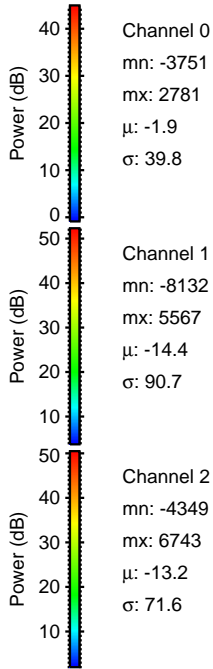
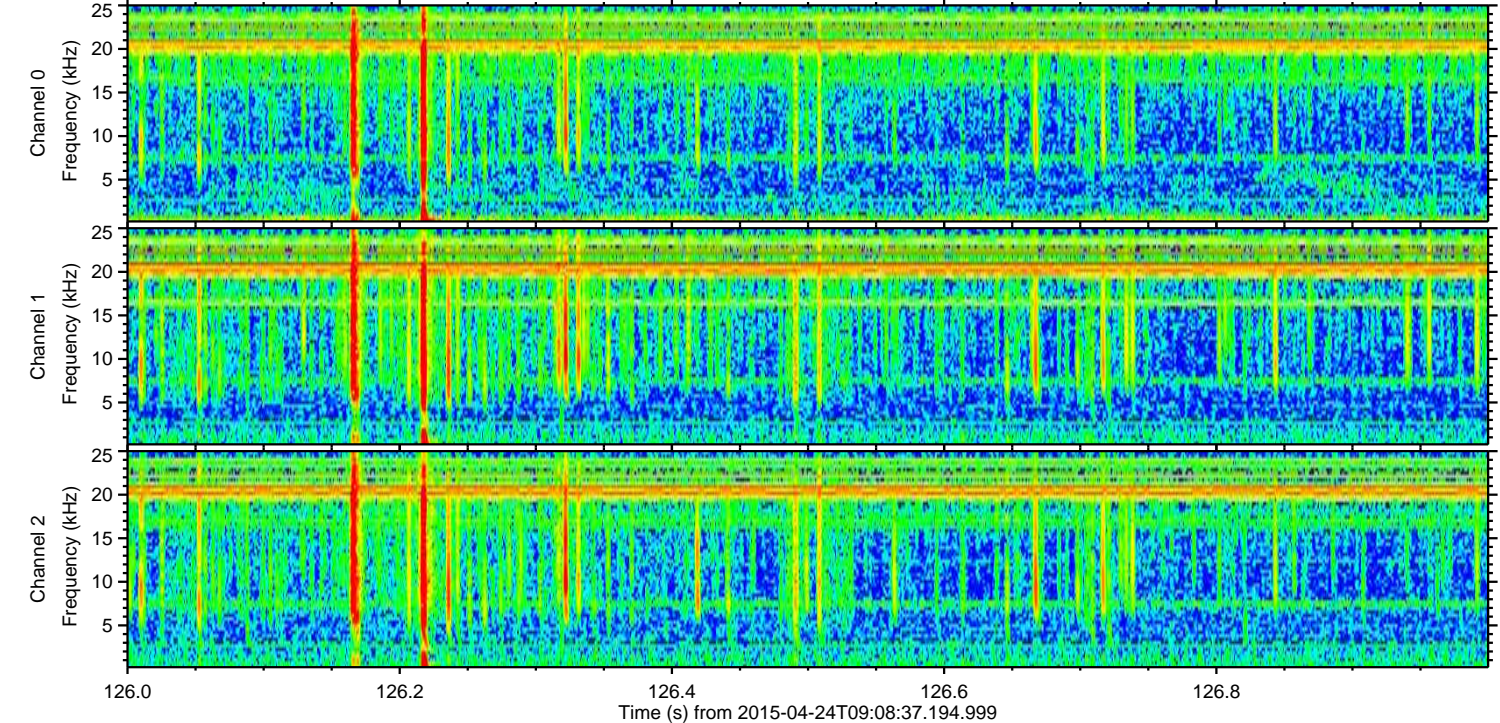
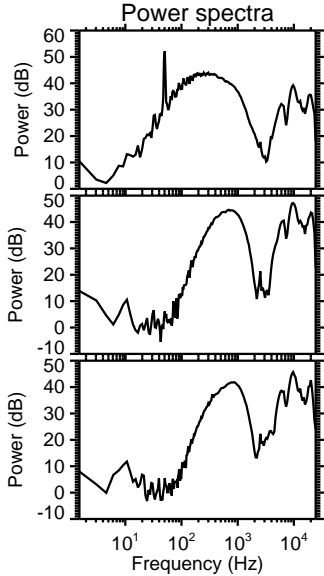
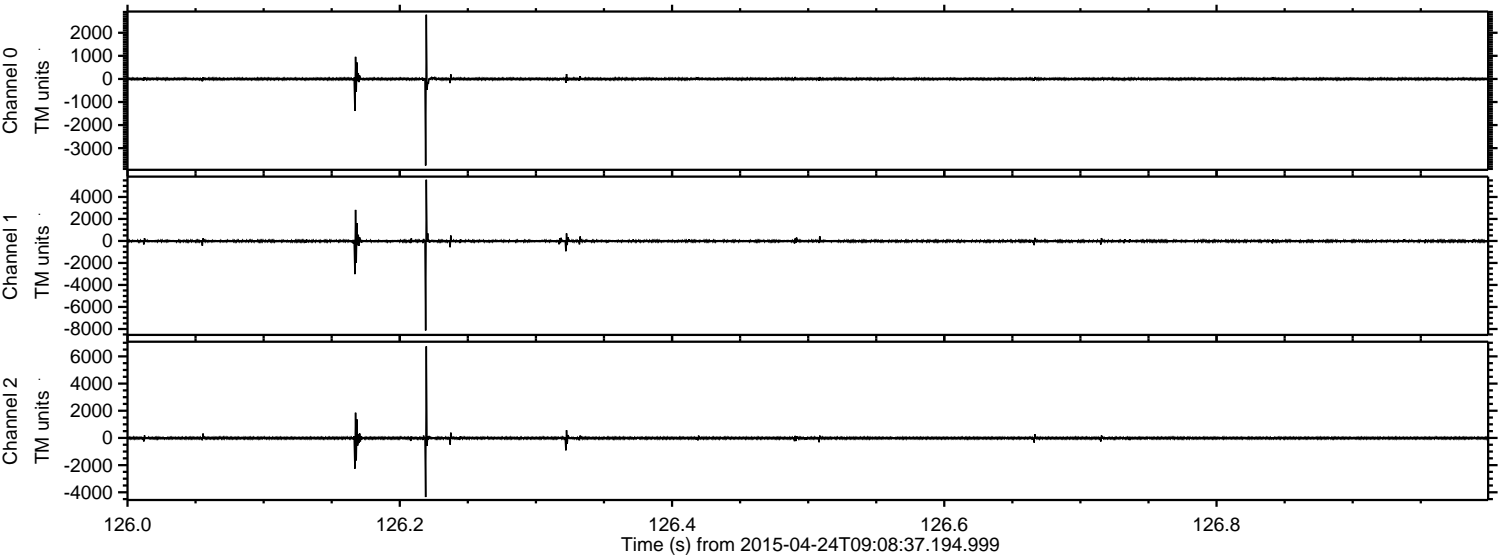



ELMAVAN 3D WAVEFORMS (Measured data sampled at 50 kHz) 49714 packets of 144 samples from 2015-04-24T09:08:37.194.999. Part 73/144

Processed Fri Apr 24 11:16:16 2015 by ELM ver.2012-10-06 from 001\_\_elm20150424\_090836\_\_dat00.bin

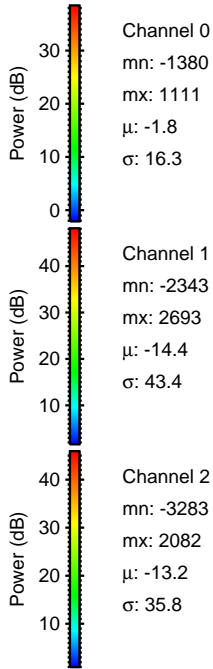
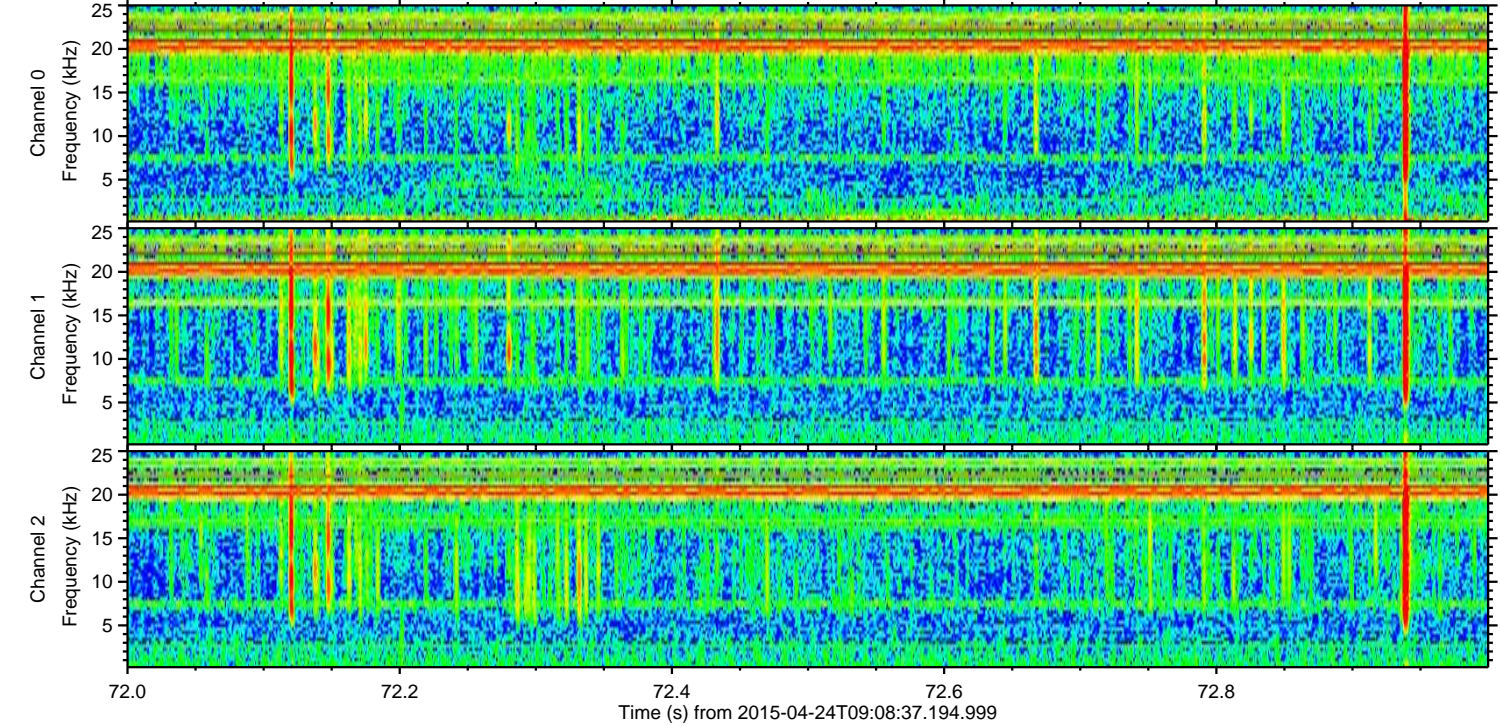
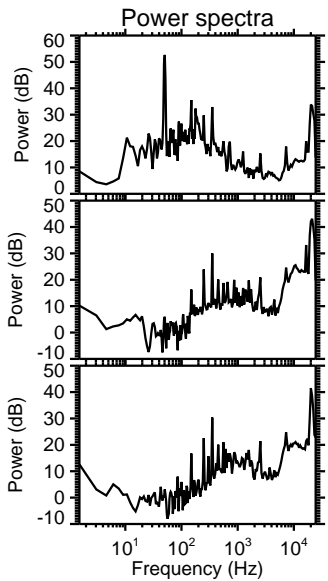
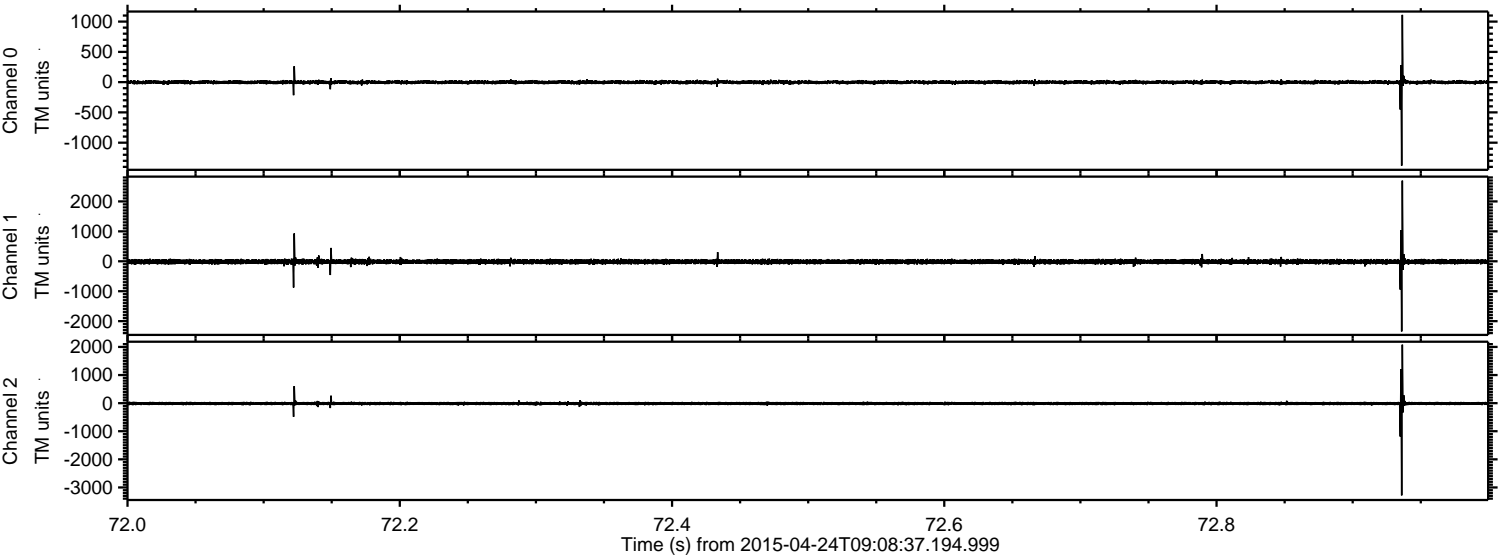



Processed Fri Apr 24 11:16:17 2015 by ELM ver.2012-10-06 from 001\_\_elm20150424\_090836\_\_dat00.bin

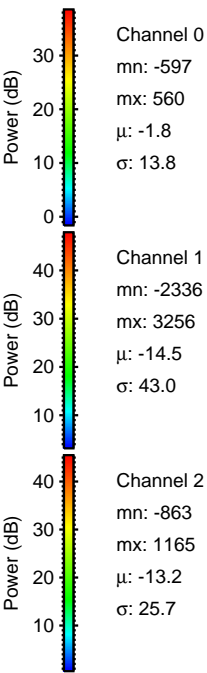
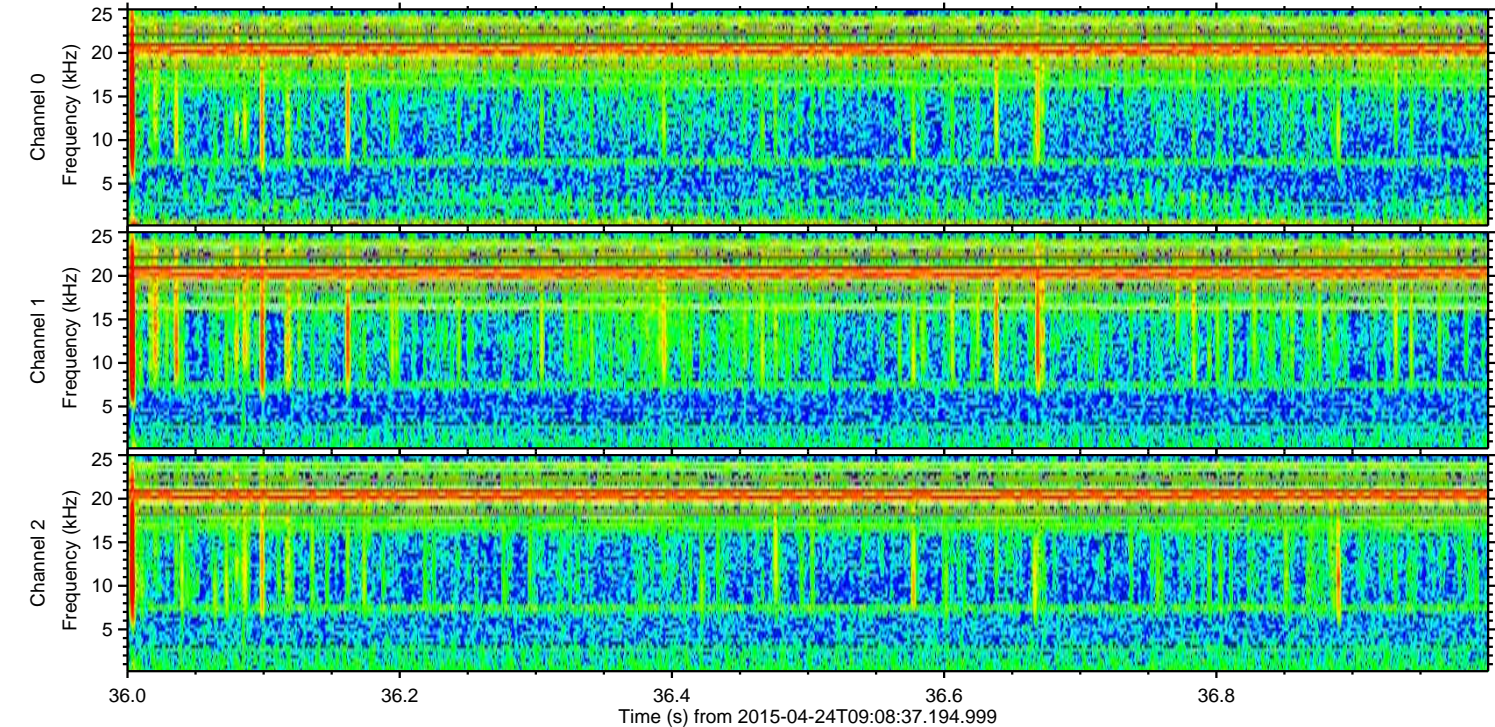
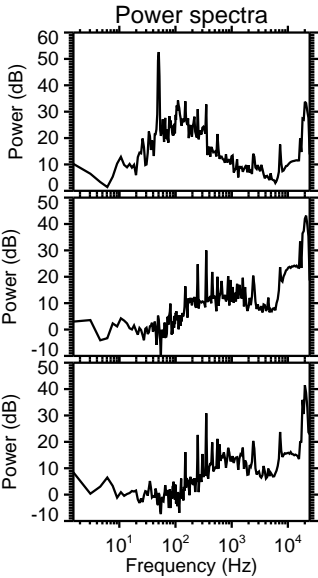
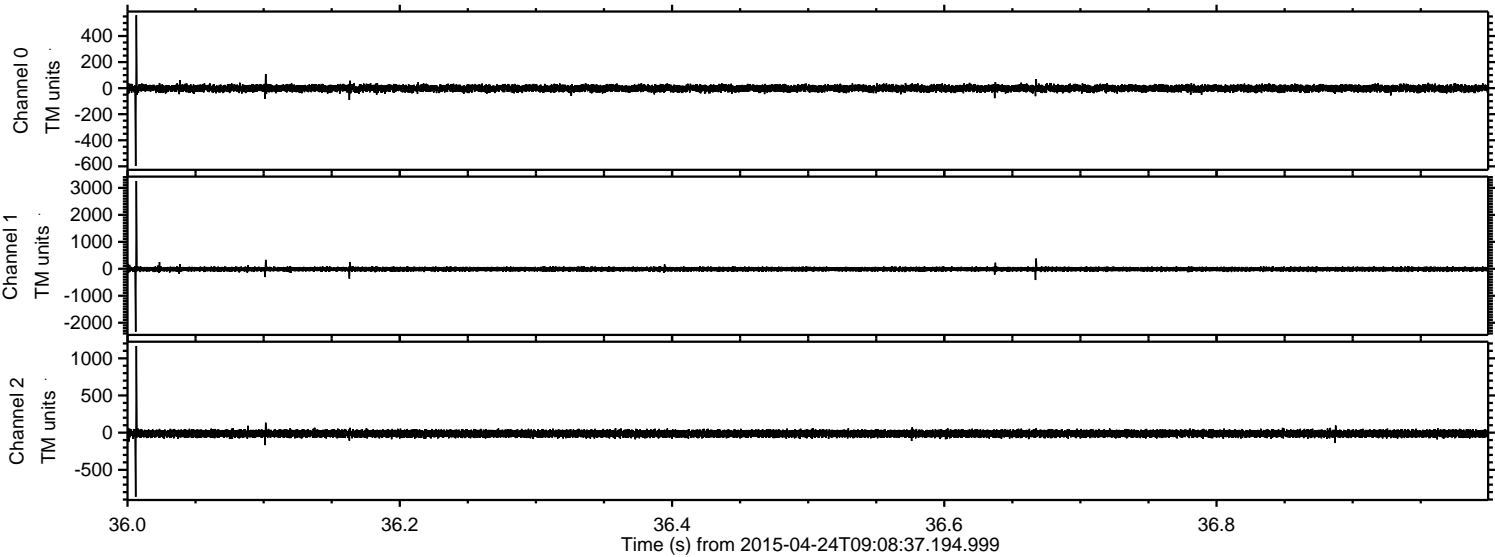



Processed Fri Apr 24 11:16:17 2015 by ELM ver.2012-10-06 from 001\_\_elm20150424\_090836\_\_dat00.bin

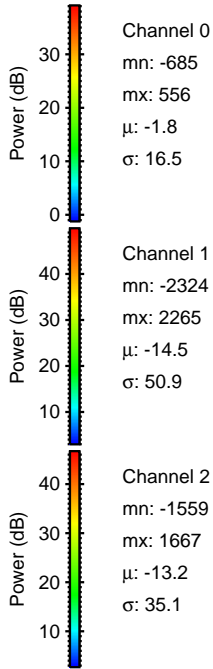
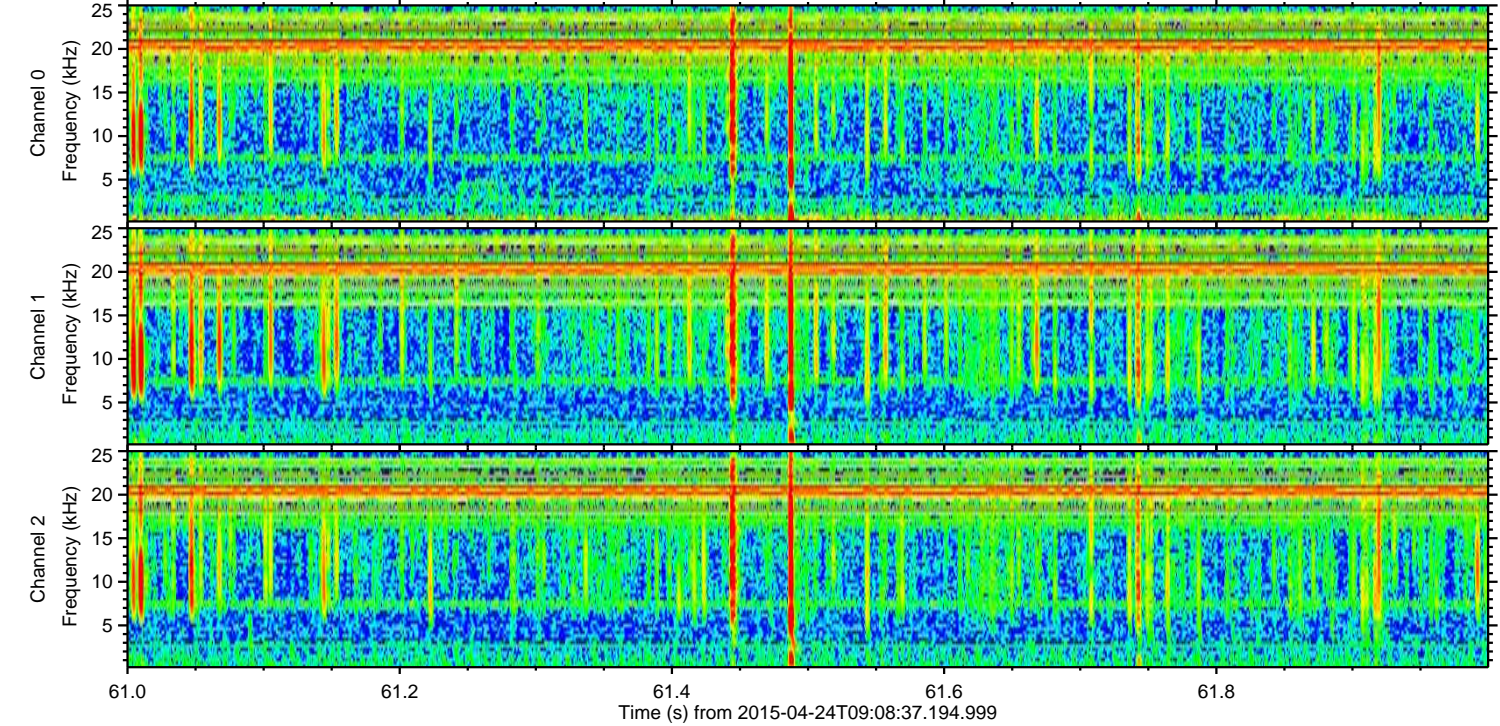
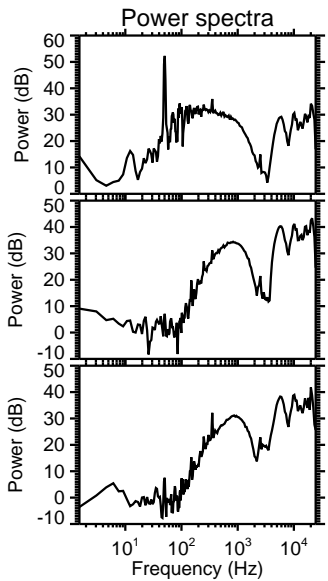
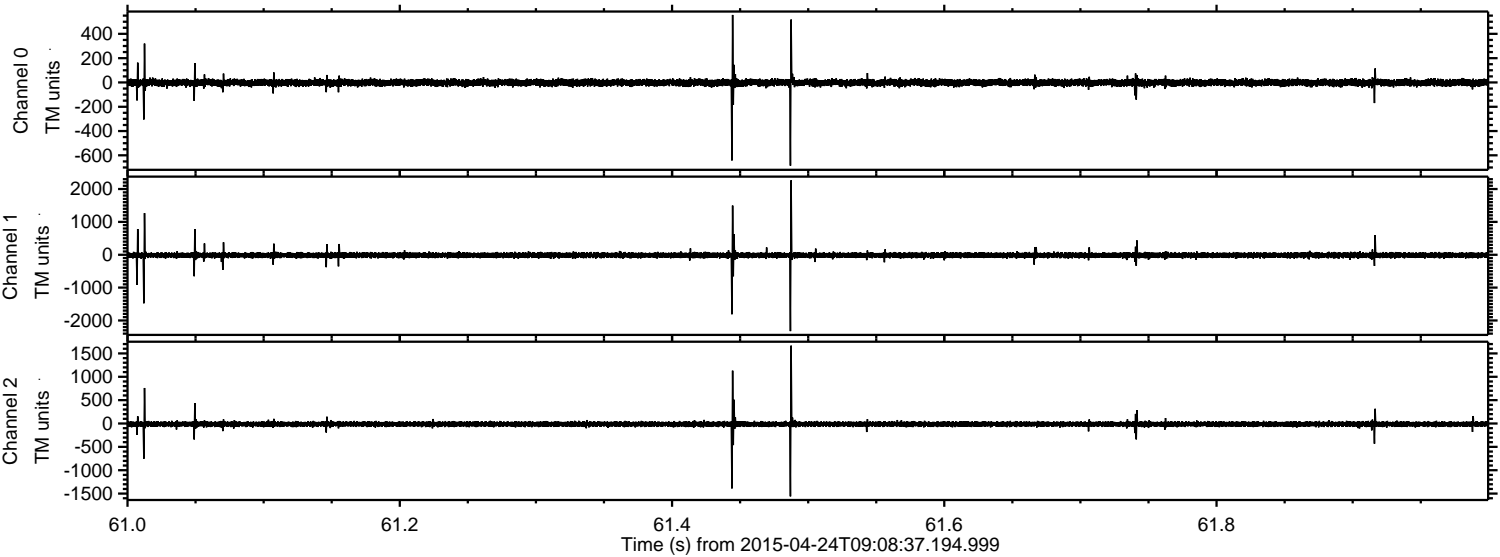



Processed Fri Apr 24 11:16:18 2015 by ELM ver.2012-10-06 from 001\_\_elm20150424\_090836\_\_dat00.bin

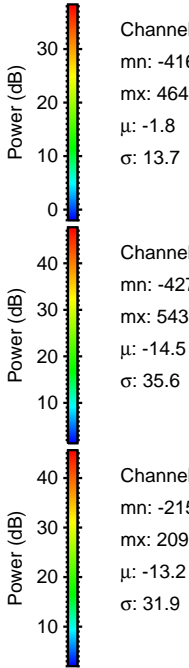
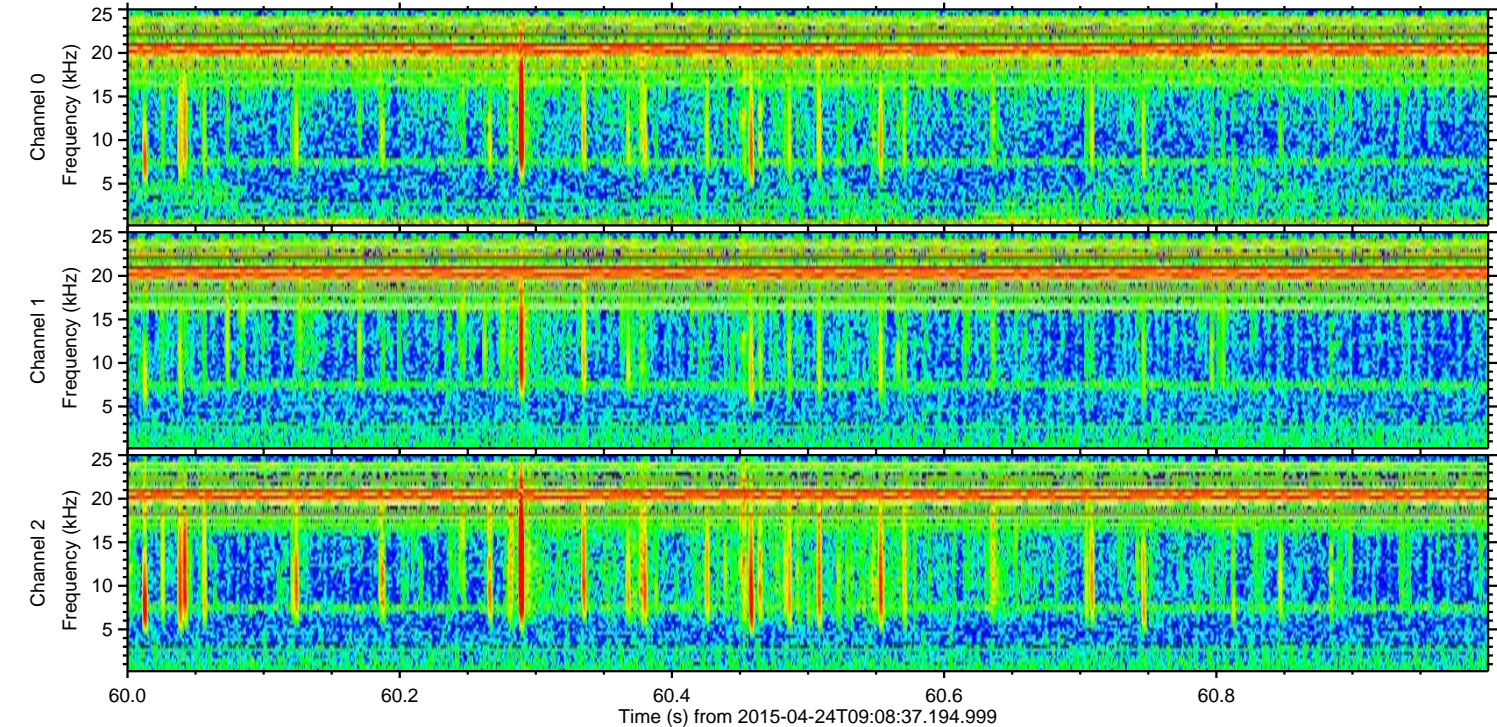
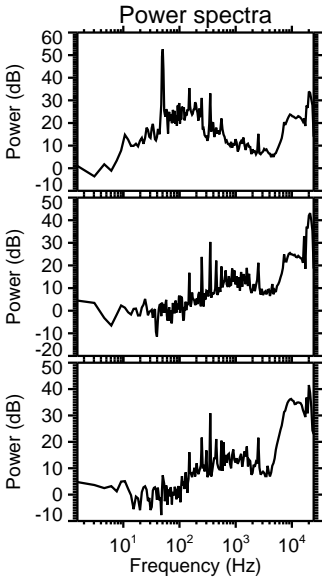
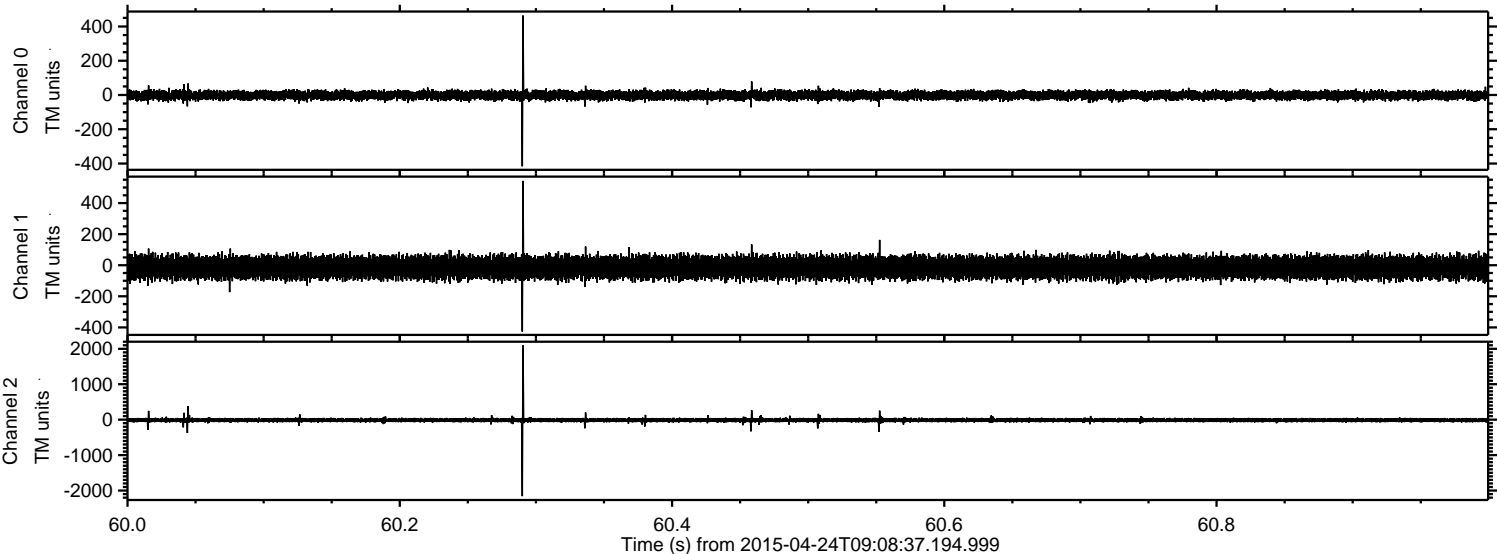



ELMAVAN 3D WAVEFORMS (Measured data sampled at 50 kHz) 49714 packets of 144 samples from 2015-04-24T09:08:37.194.999. Part 120/144

Processed Fri Apr 24 11:16:19 2015 by ELM ver.2012-10-06 from 001\_\_elm20150424\_090836\_\_dat00.bin

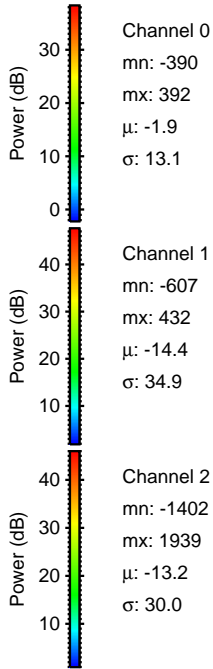
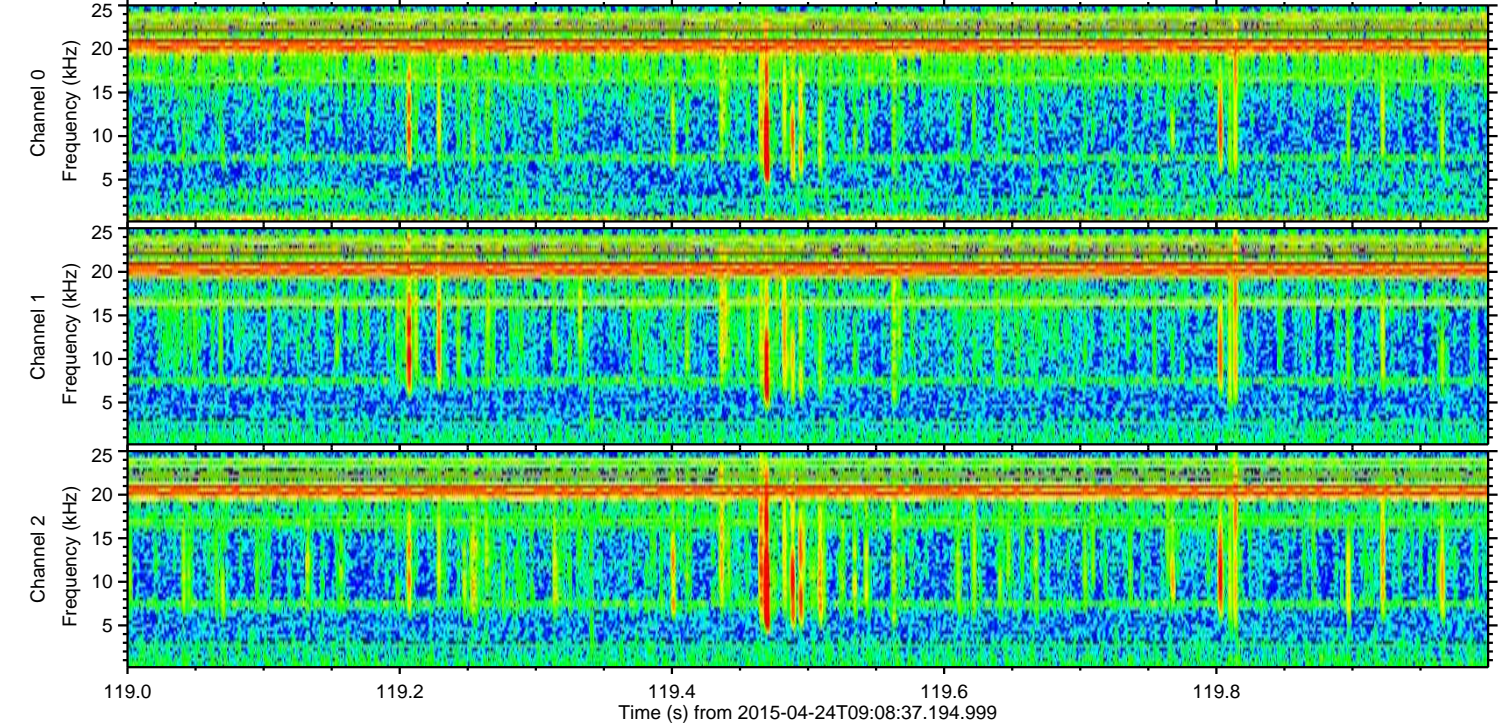
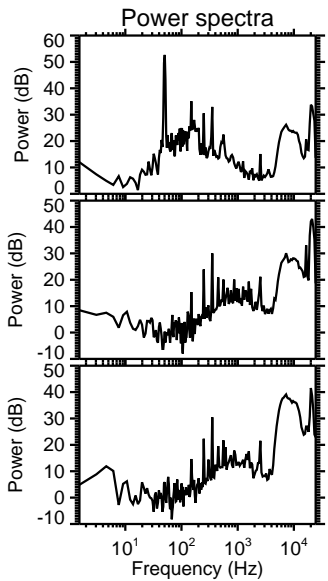
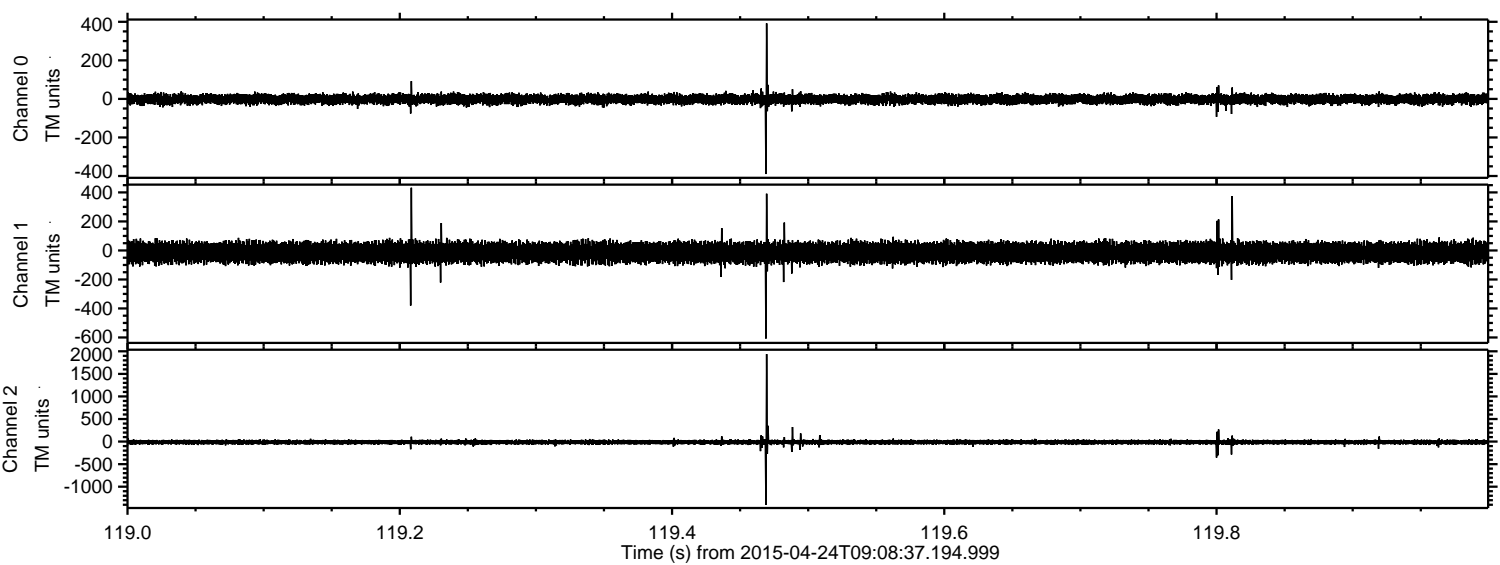

Channel 0  
mn: -390  
mx: 392  
 $\mu$ : -1.9  
 $\sigma$ : 13.1

Channel 1  
mn: -607  
mx: 432  
 $\mu$ : -14.4  
 $\sigma$ : 34.9

Channel 2  
mn: -1402  
mx: 1939  
 $\mu$ : -13.2  
 $\sigma$ : 30.0



Processed Fri Apr 24 11:16:20 2015 by ELM ver.2012-10-06 from 001\_\_elm20150424\_090836\_\_dat00.bin

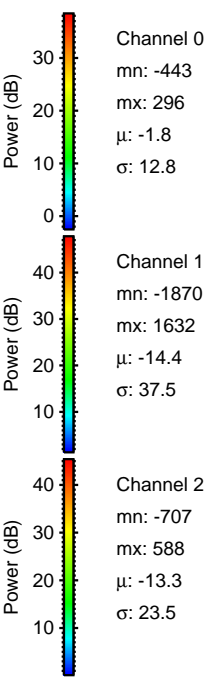
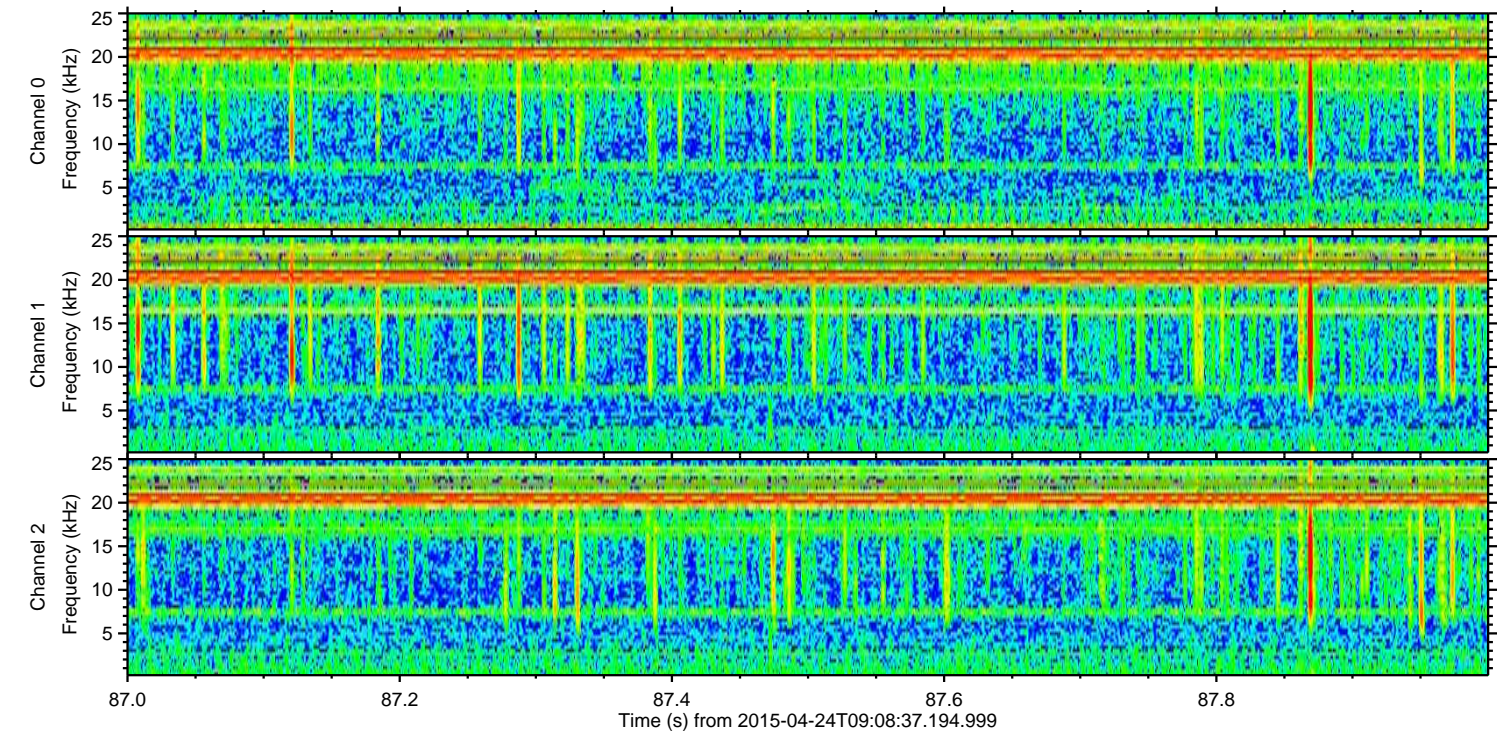
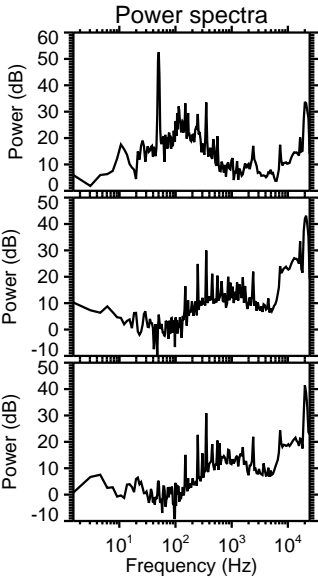
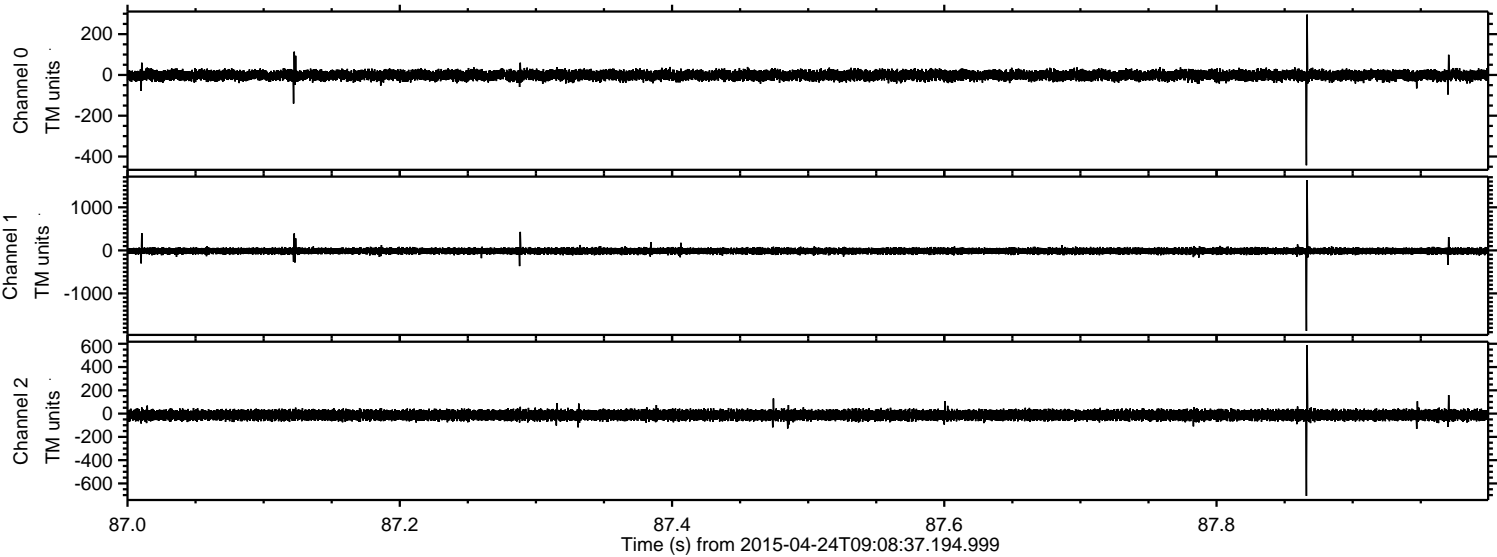



Processed Fri Apr 24 11:16:21 2015 by ELM ver.2012-10-06 from 001\_\_elm20150424\_090836\_\_dat00.bin

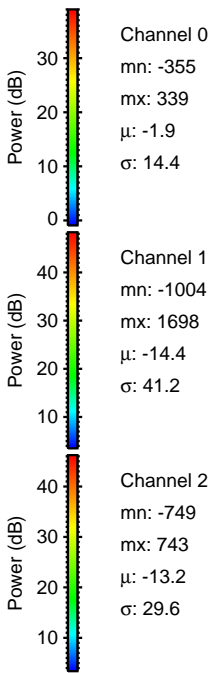
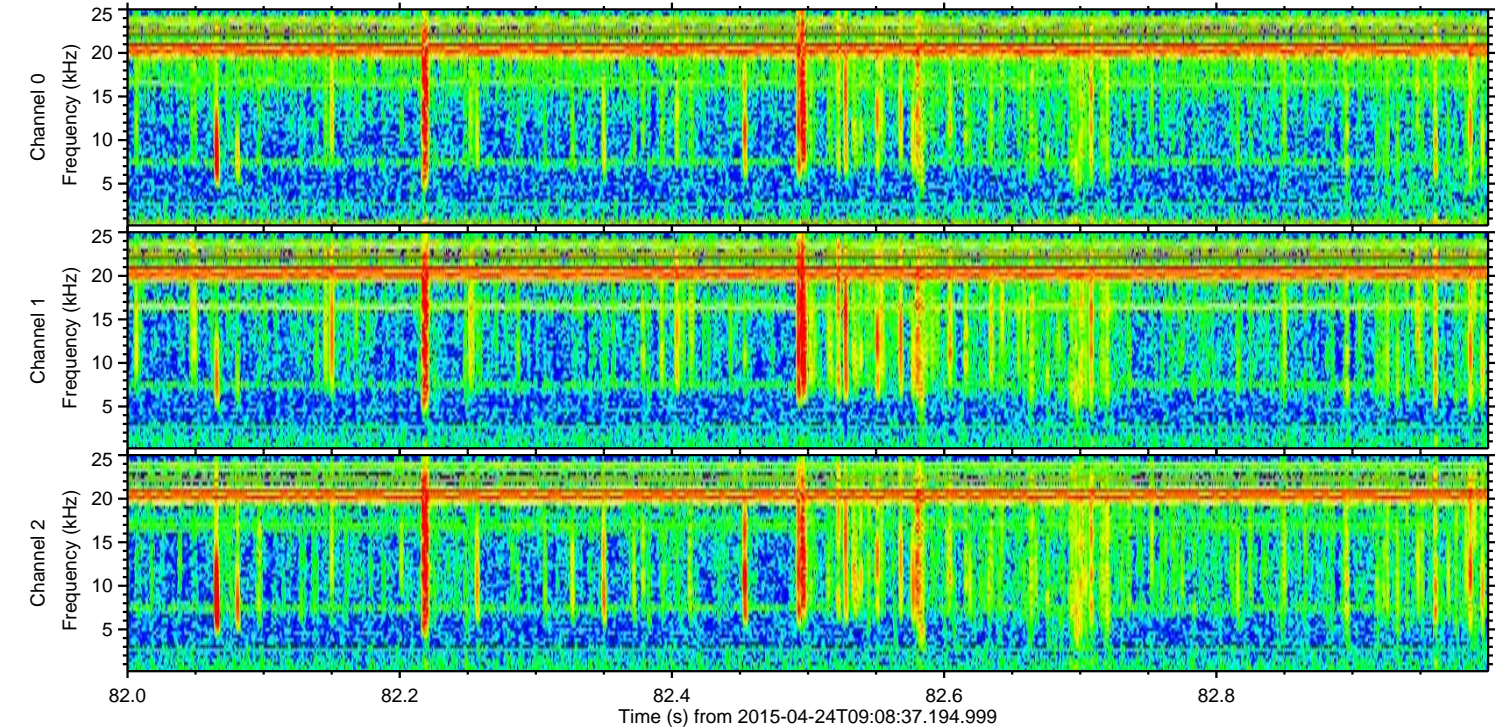
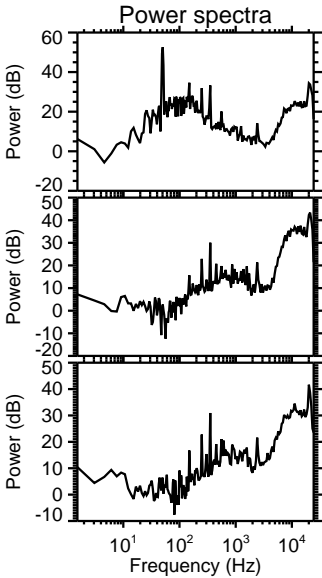
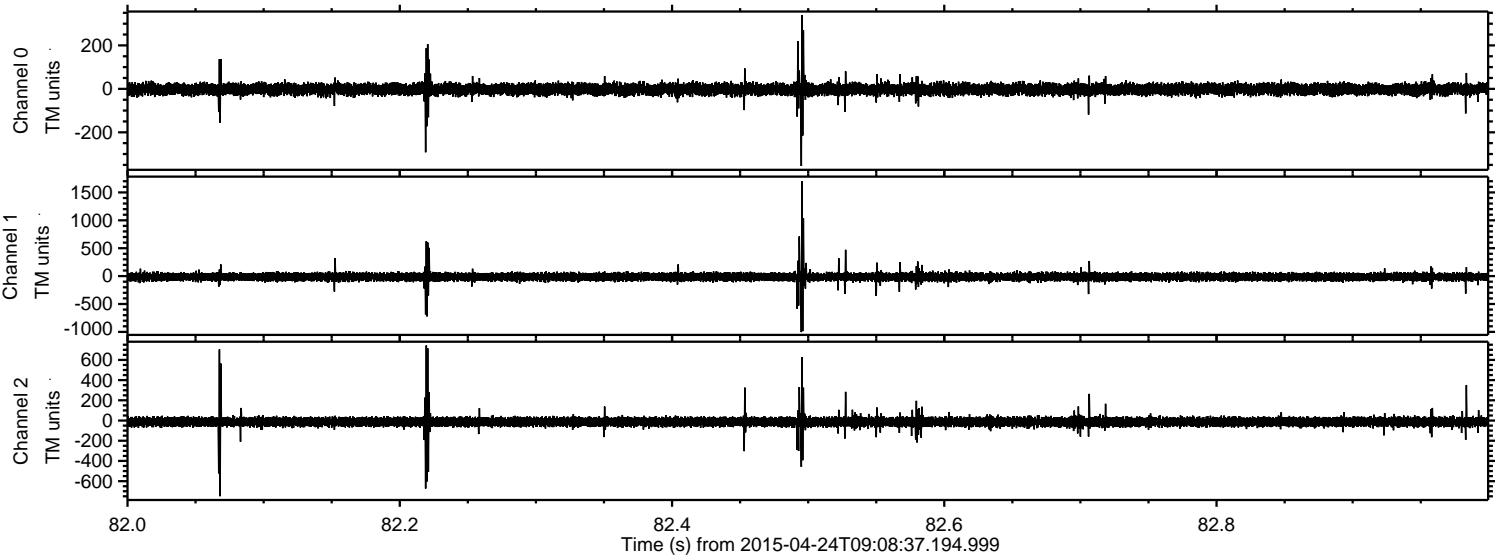



Processed Fri Apr 24 11:16:22 2015 by ELM ver.2012-10-06 from 001\_\_elm20150424\_090836\_\_dat00.bin

