

# ELMAVAN 3D WAVEFORMS (Measured data sampled at 50 kHz) 49431 packets of 144 samples from 2015-04-24T00:38:22.212.999.

Processed Fri Apr 24 02:45:02 2015 by ELM ver.2012-10-06 from 001\_\_elm20150424\_003821\_\_dat00.bin

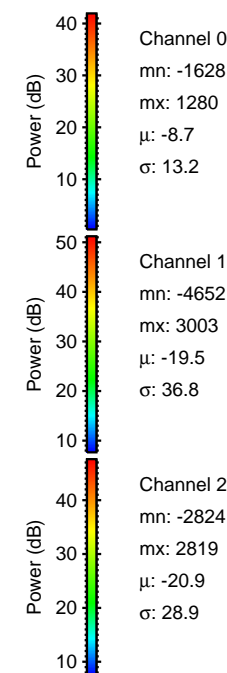

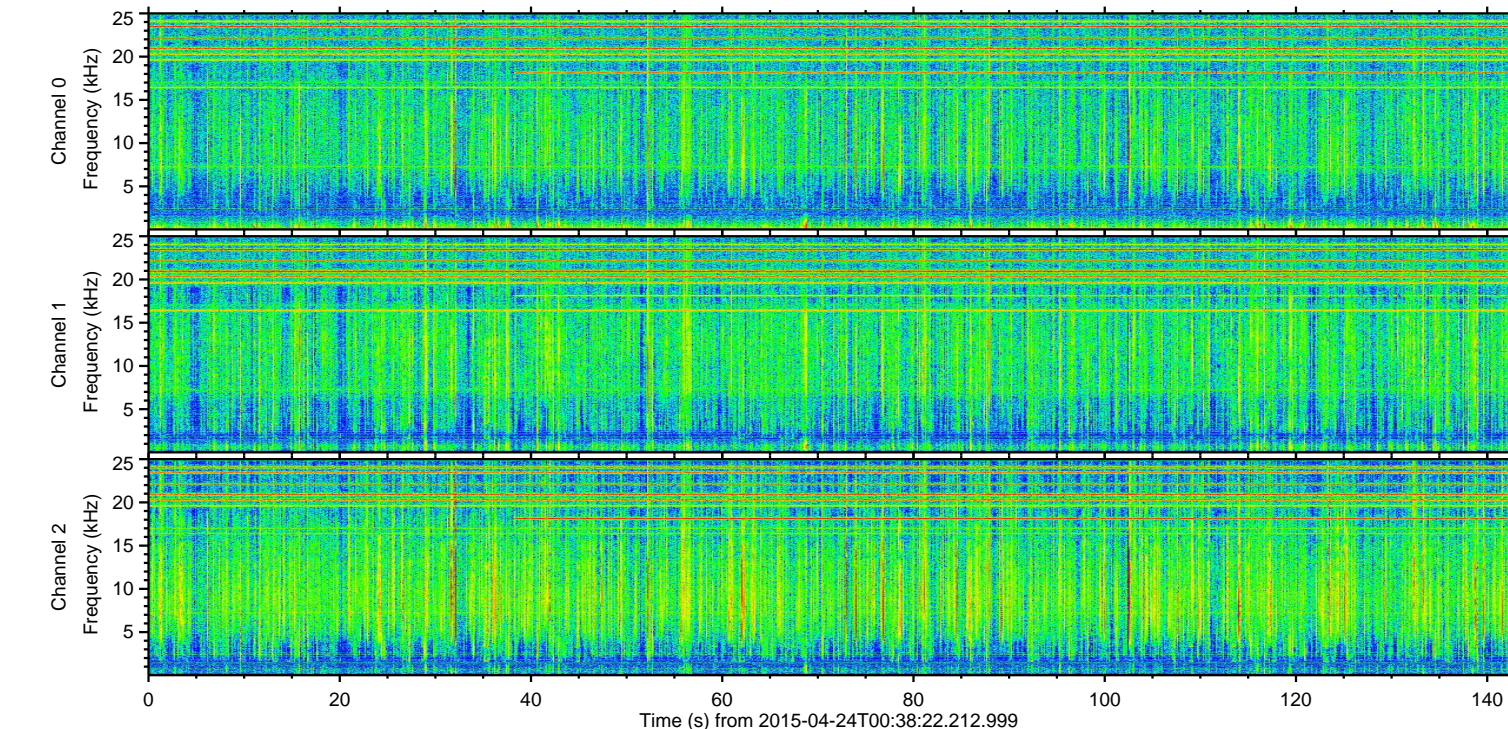
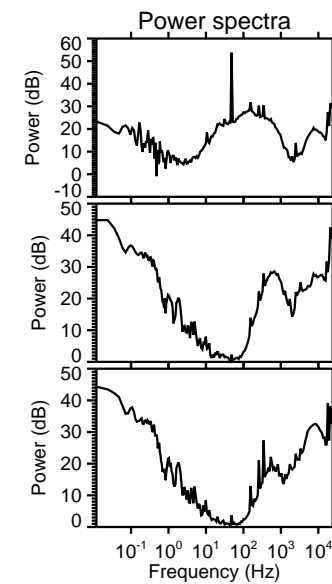
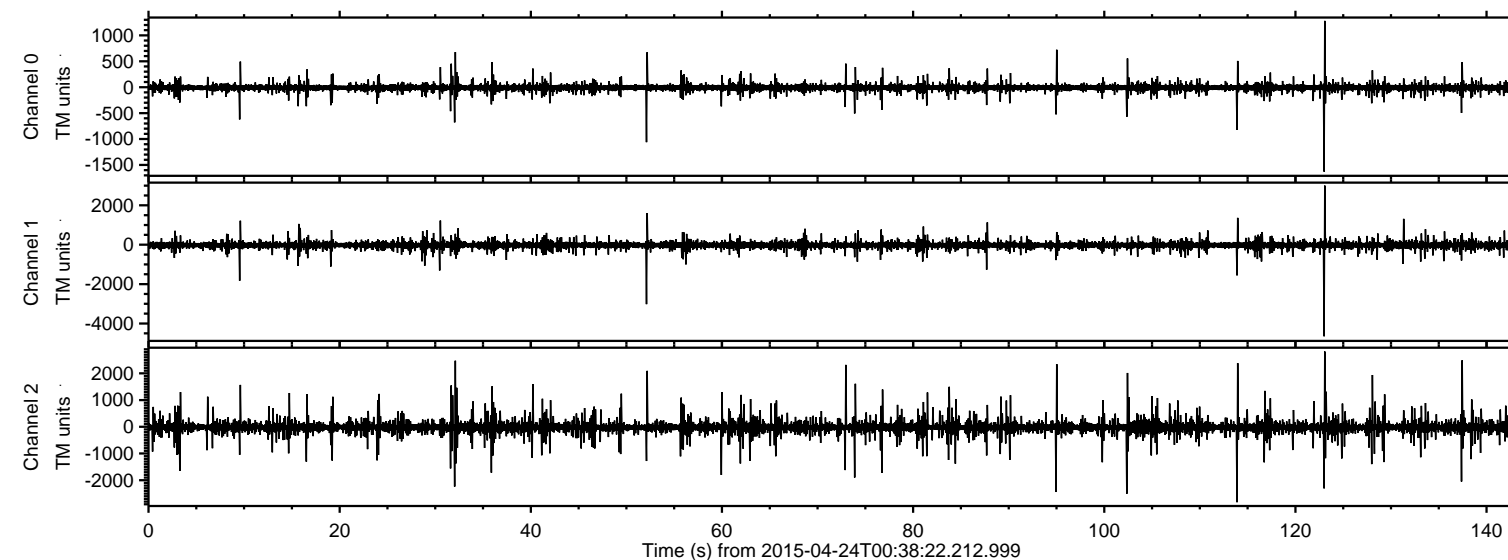

ELMAVAN 3D WAVEFORMS (Measured data sampled at 50 kHz) 49431 packets of 144 samples from 2015-04-24T00:38:22.212.999. Part 124/143

Processed Fri Apr 24 02:45:17 2015 by ELM ver.2012-10-06 from 001\_\_elm20150424\_003821\_\_dat00.bin

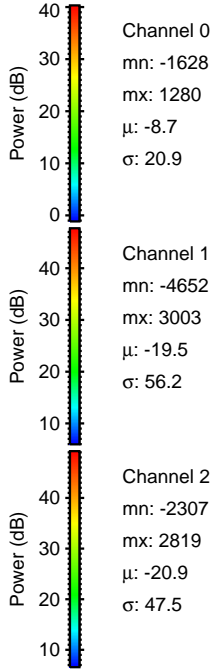
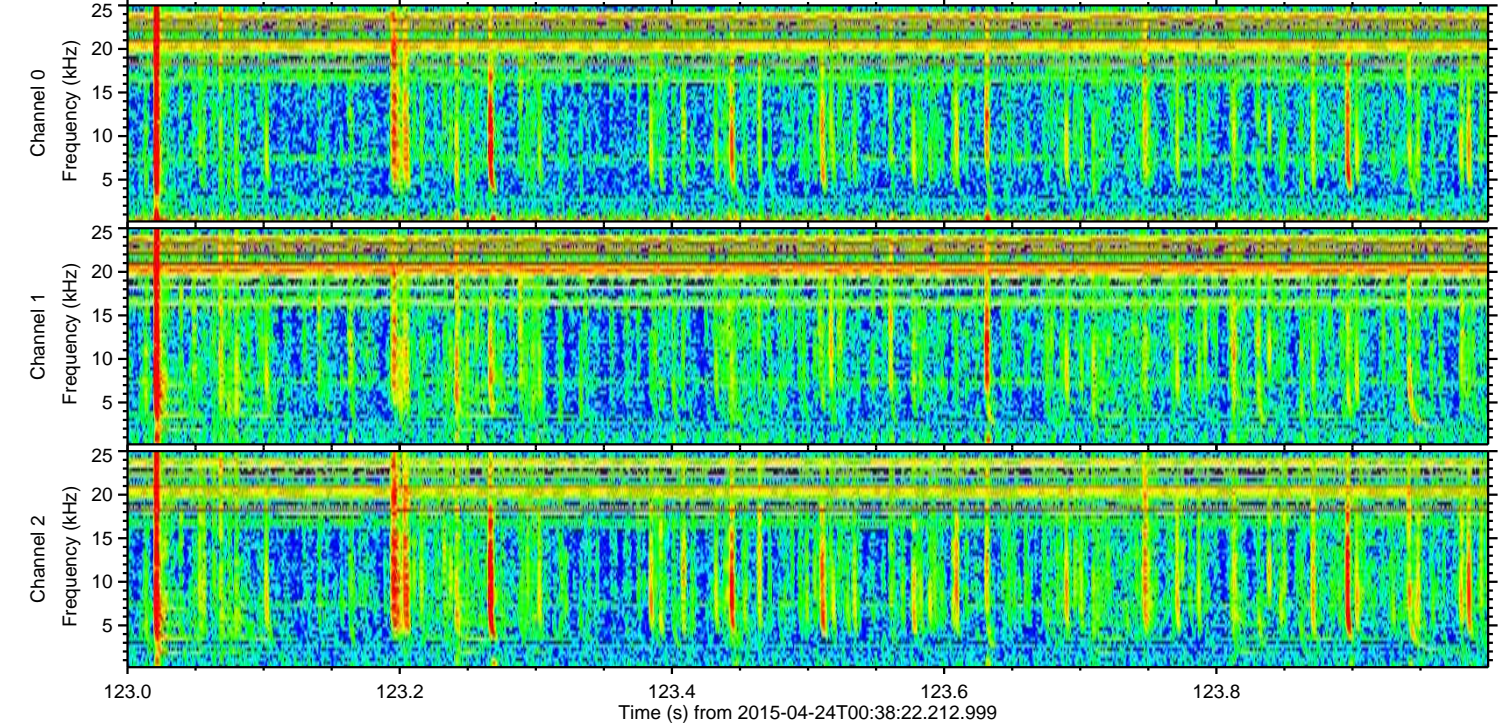
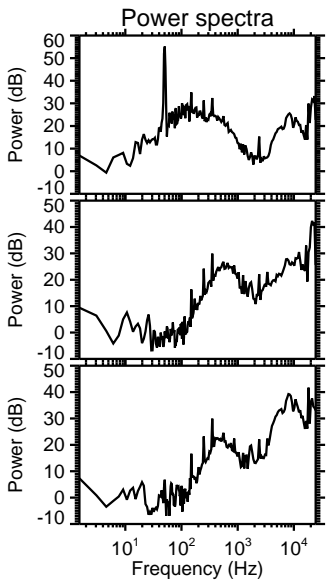
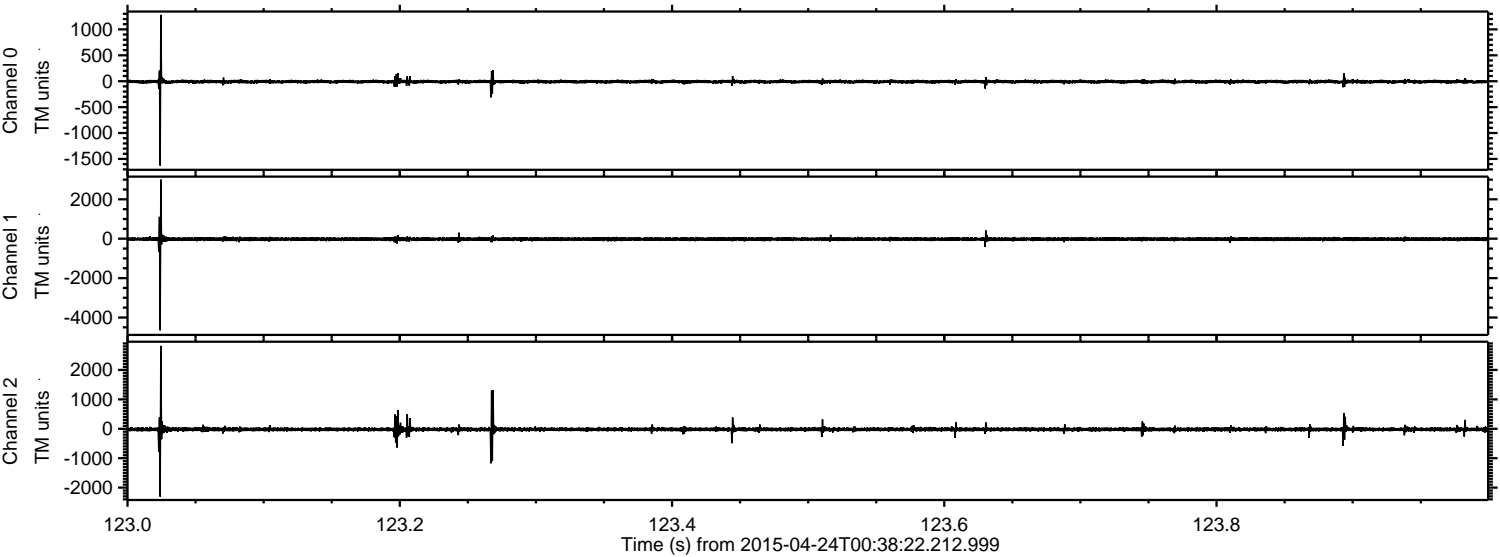



Processed Fri Apr 24 02:45:18 2015 by ELM ver.2012-10-06 from 001\_\_elm20150424\_003821\_\_dat00.bin

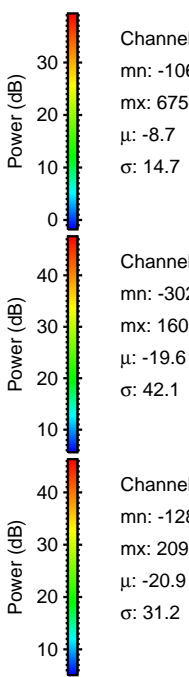
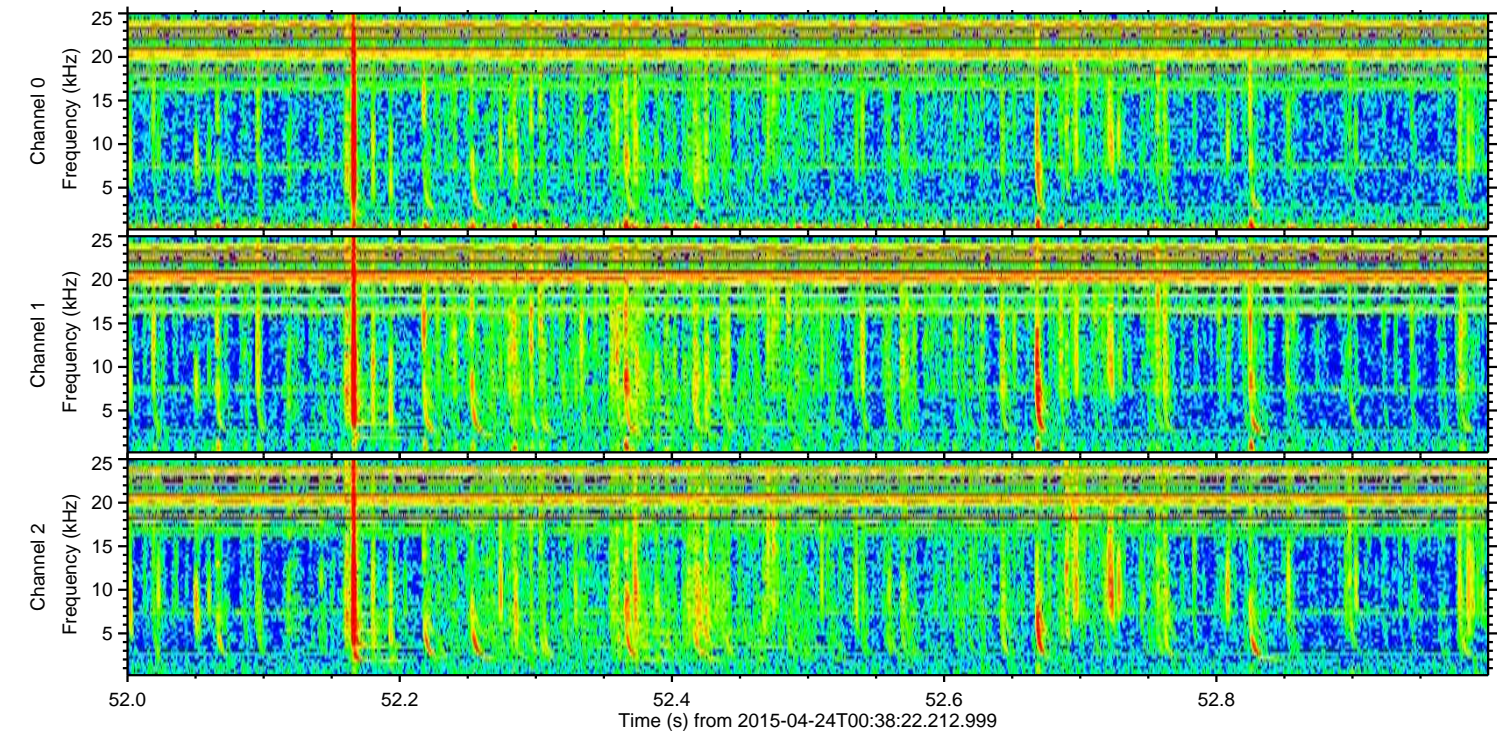
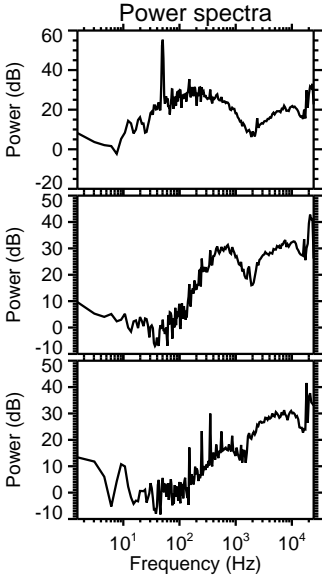
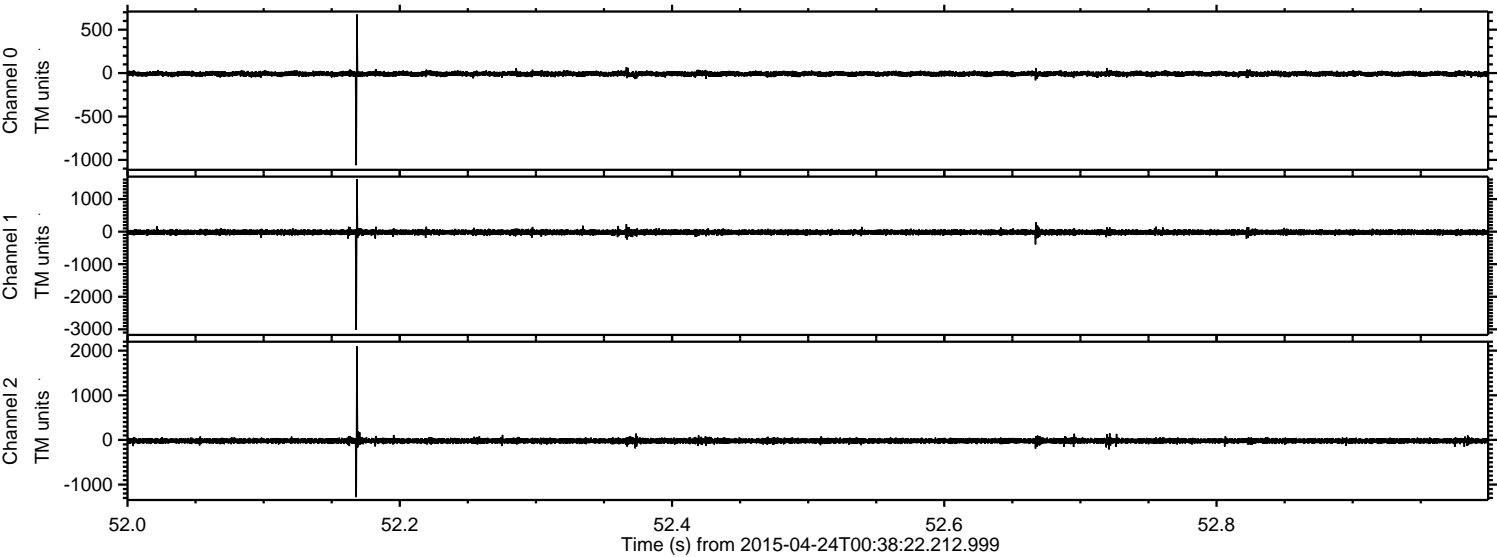

Channel 0  
mn: -1061  
mx: 675  
 $\mu$ : -8.7  
 $\sigma$ : 14.7

Channel 1  
mn: -3021  
mx: 1609  
 $\mu$ : -19.6  
 $\sigma$ : 42.1

Channel 2  
mn: -1281  
mx: 2095  
 $\mu$ : -20.9  
 $\sigma$ : 31.2



ELMAVAN 3D WAVEFORMS (Measured data sampled at 50 kHz) 49431 packets of 144 samples from 2015-04-24T00:38:22.212.999. Part 114/143

Processed Fri Apr 24 02:45:19 2015 by ELM ver.2012-10-06 from 001\_\_elm20150424\_003821\_\_dat00.bin

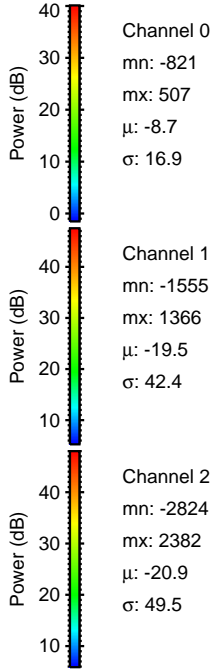
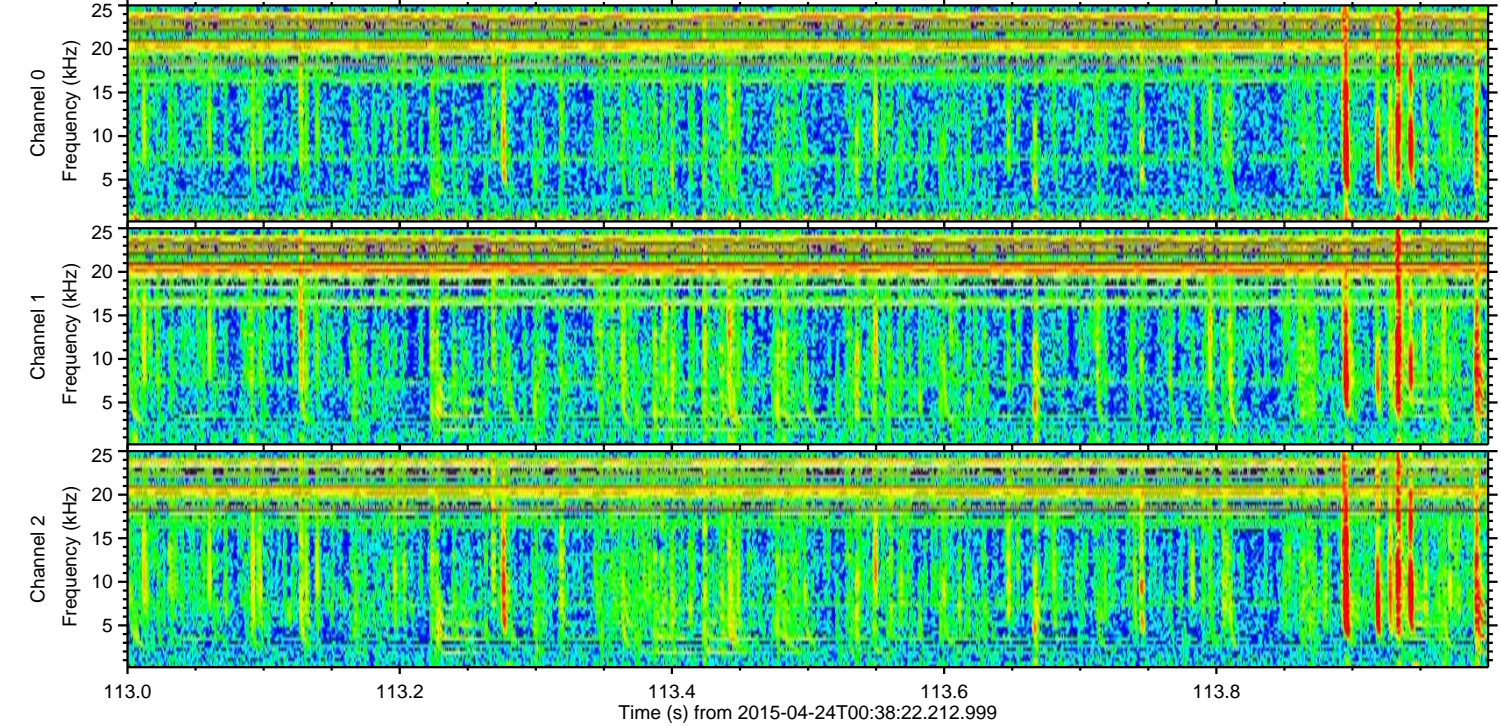
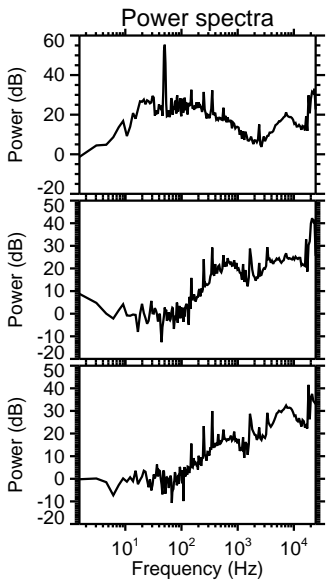
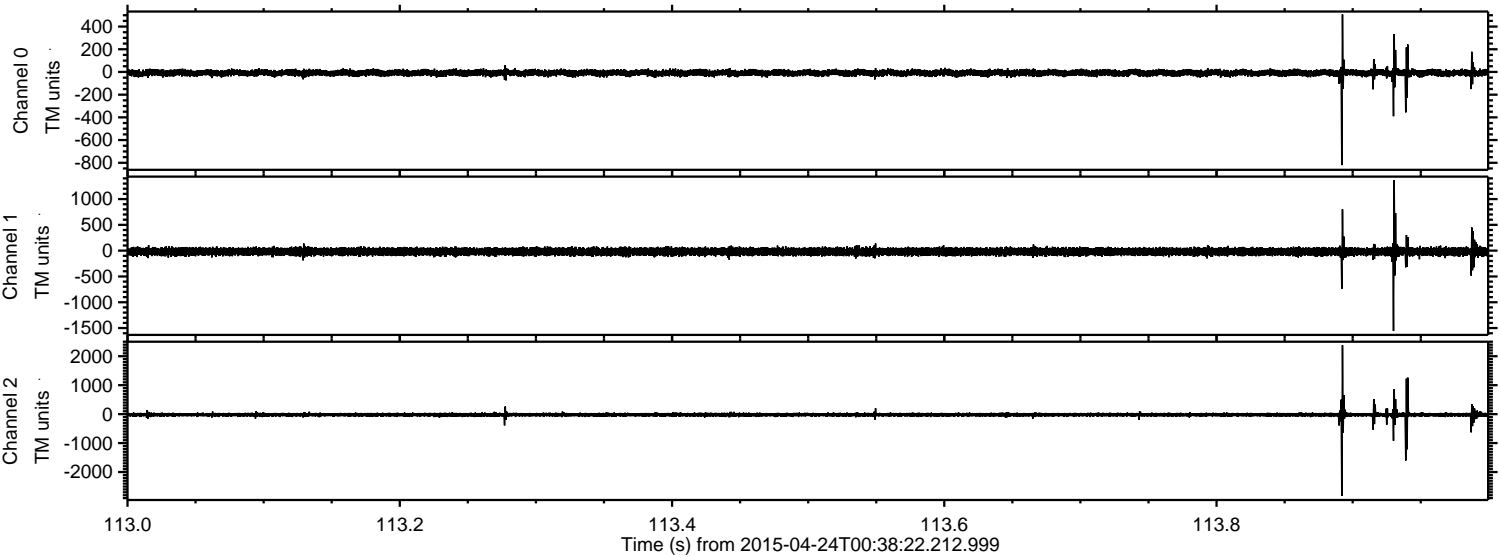

Channel 0  
mn: -821  
mx: 507  
 $\mu$ : -8.7  
 $\sigma$ : 16.9

Channel 1  
mn: -1555  
mx: 1366  
 $\mu$ : -19.5  
 $\sigma$ : 42.4

Channel 2  
mn: -2824  
mx: 2382  
 $\mu$ : -20.9  
 $\sigma$ : 49.5



Processed Fri Apr 24 02:45:20 2015 by ELM ver.2012-10-06 from 001\_\_elm20150424\_003821\_\_dat00.bin

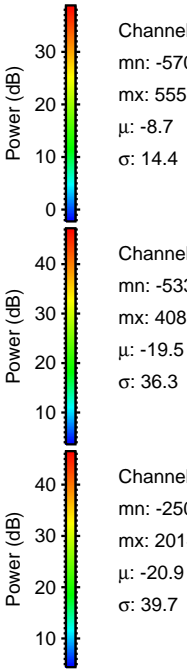
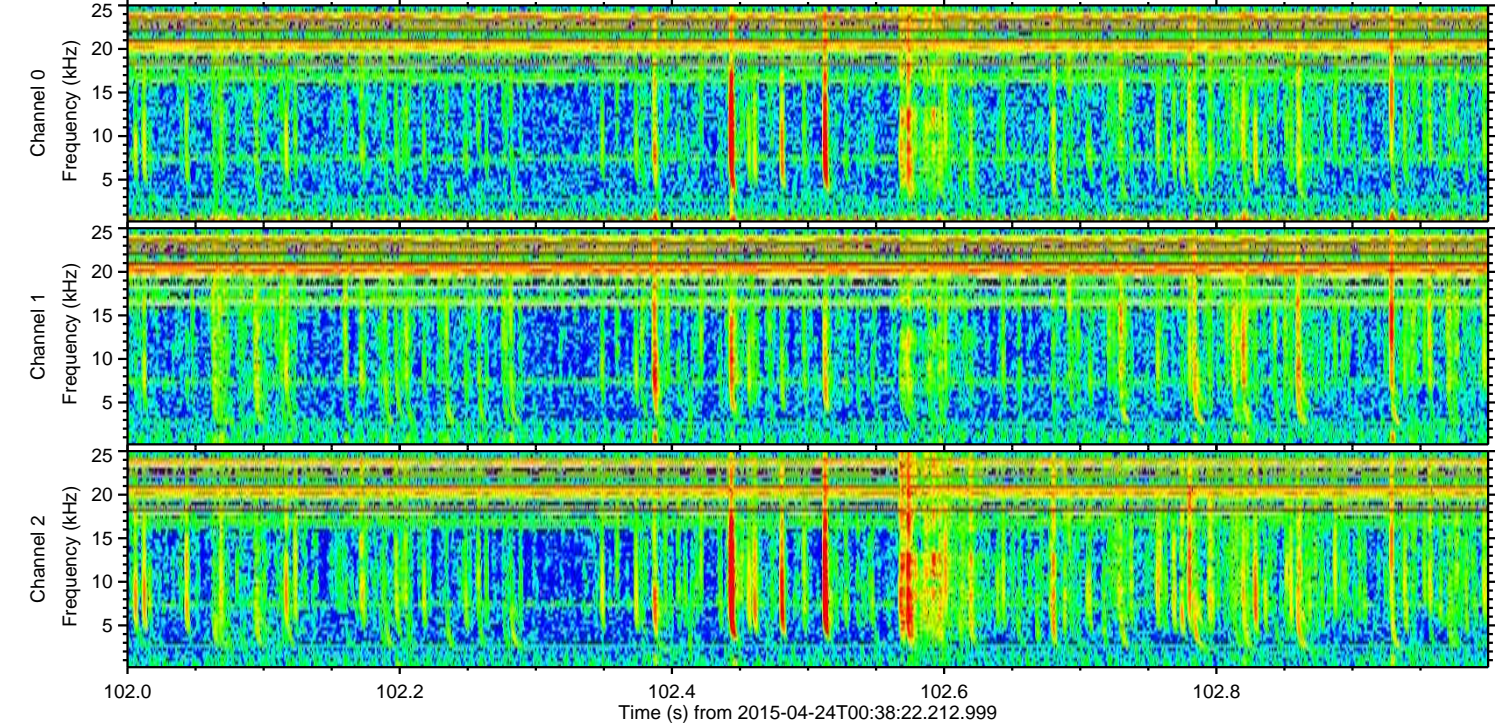
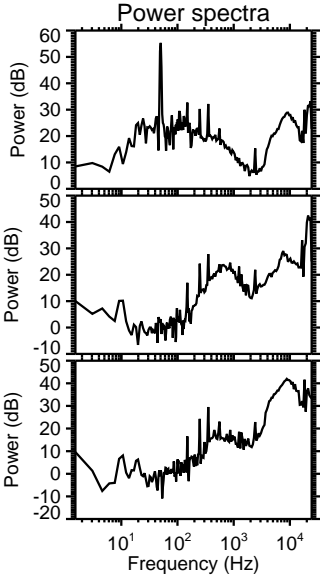
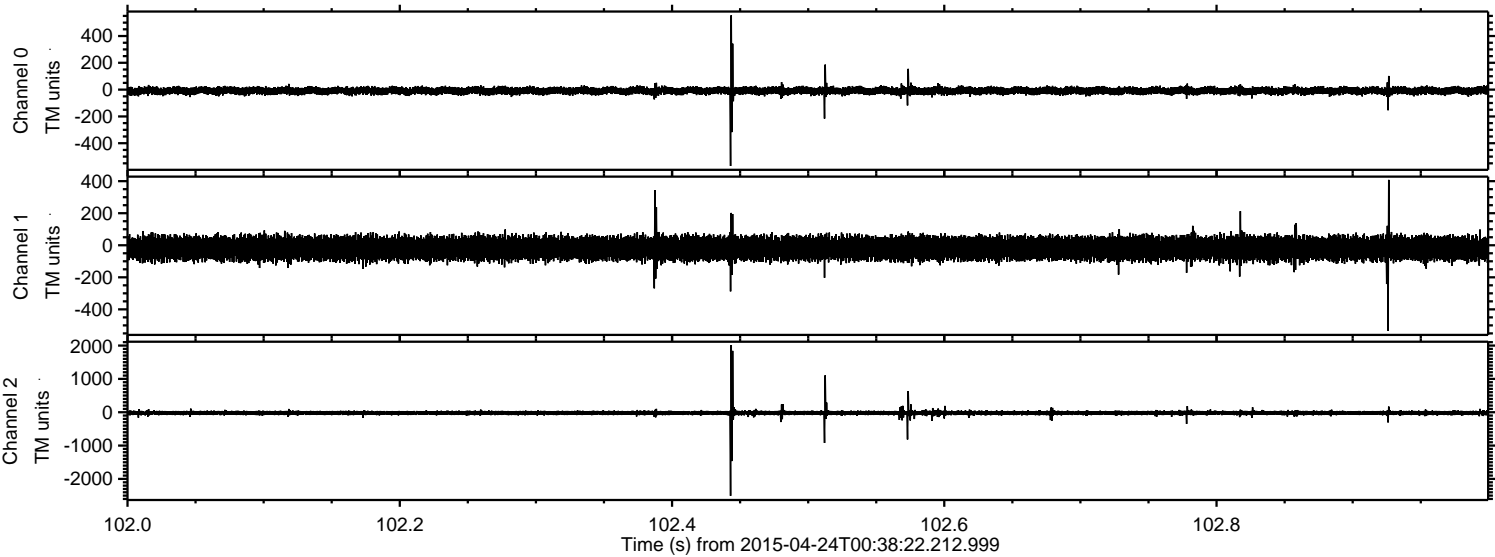



ELMAVAN 3D WAVEFORMS (Measured data sampled at 50 kHz) 49431 packets of 144 samples from 2015-04-24T00:38:22.212.999. Part 138/143

Processed Fri Apr 24 02:45:21 2015 by ELM ver.2012-10-06 from 001\_\_elm20150424\_003821\_\_dat00.bin

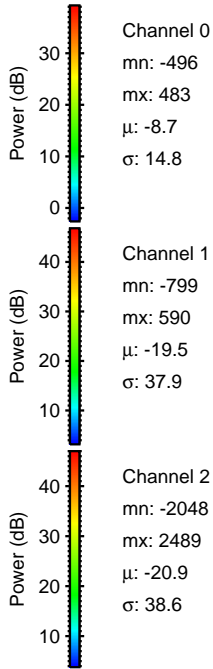
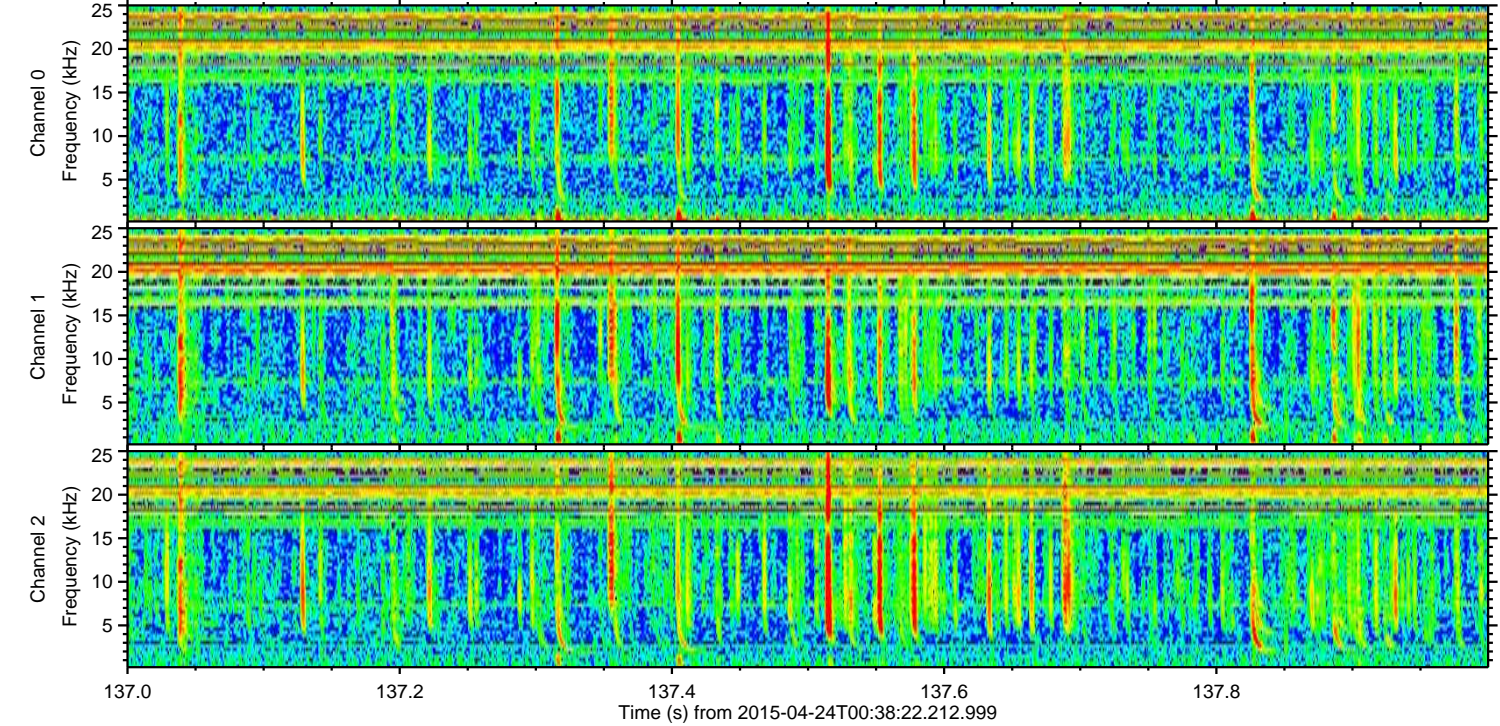
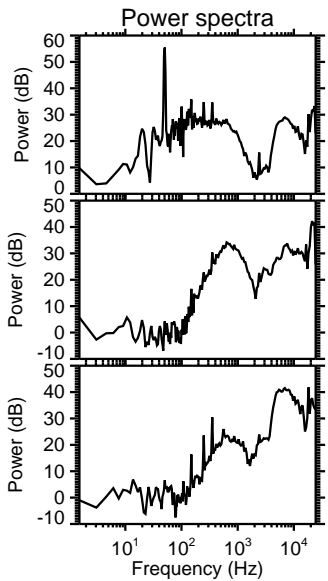
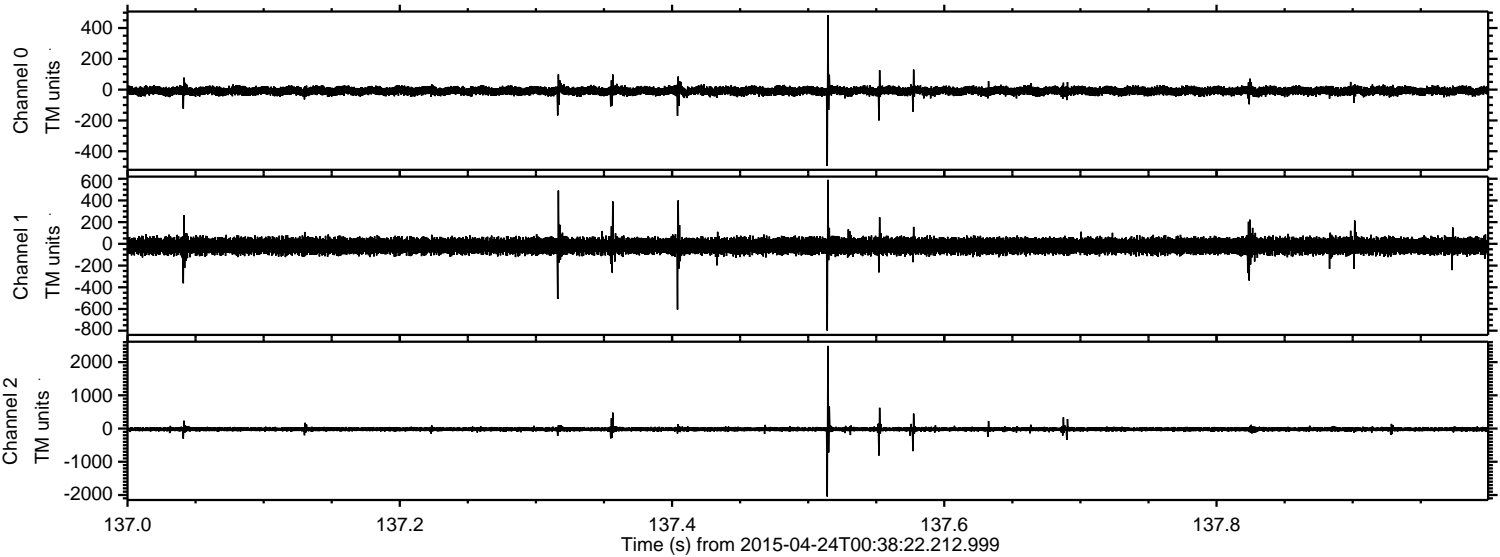



Processed Fri Apr 24 02:45:22 2015 by ELM ver.2012-10-06 from 001\_\_elm20150424\_003821\_\_dat00.bin

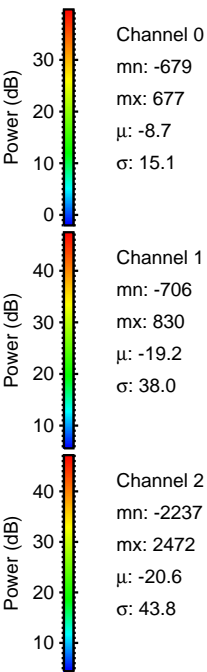
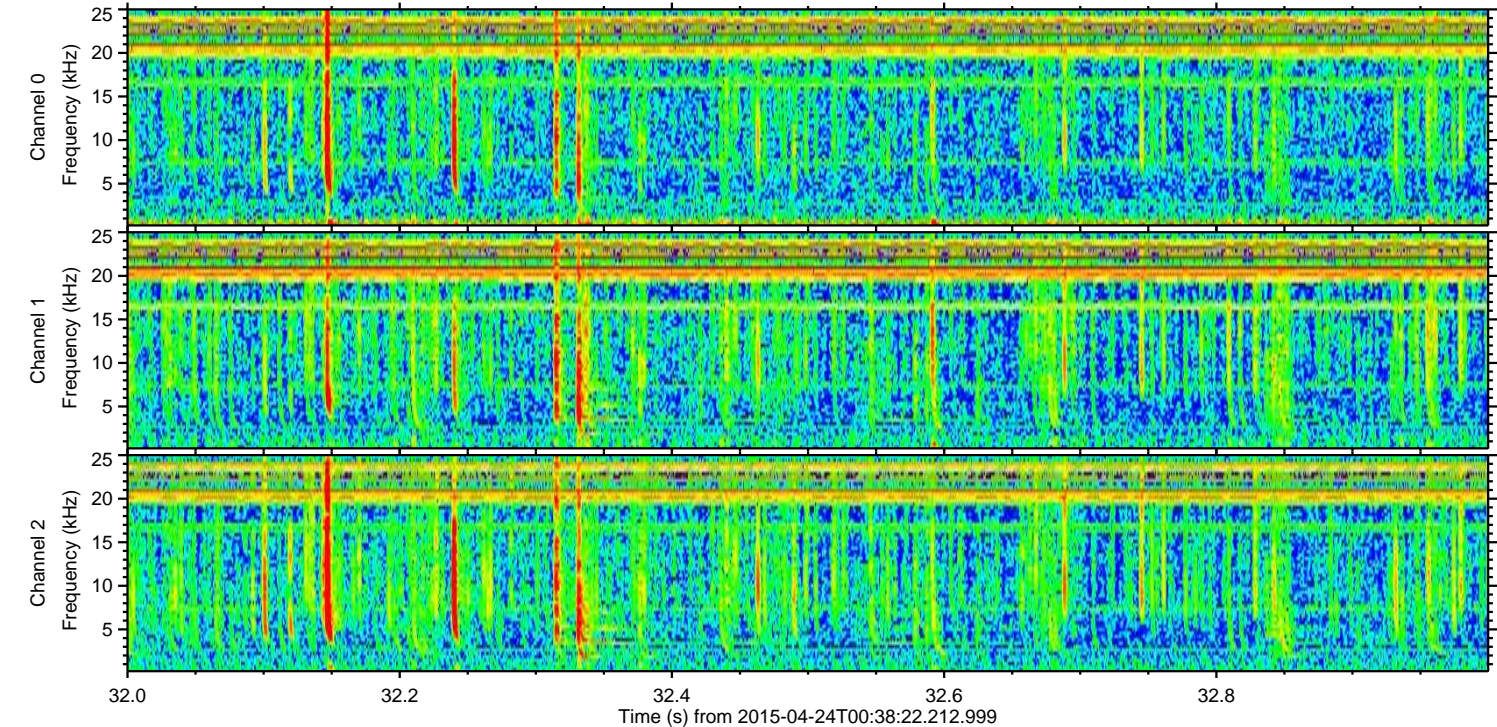
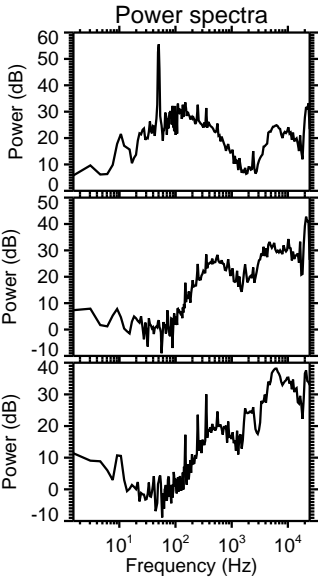
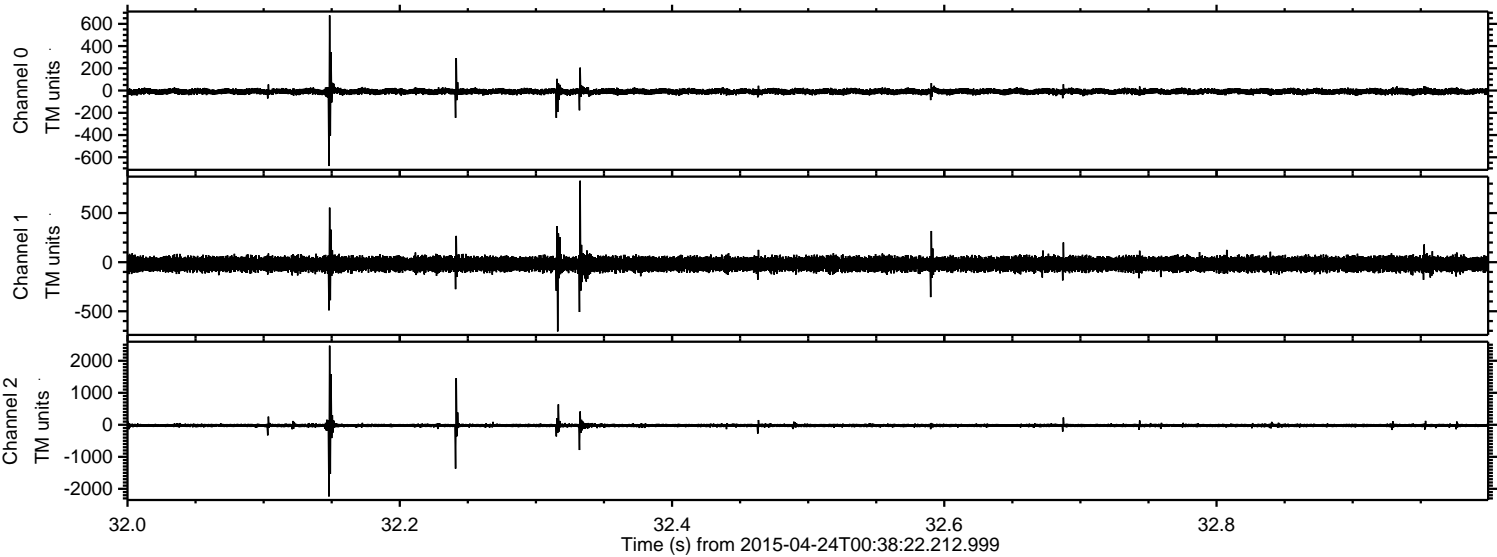



Processed Fri Apr 24 02:45:23 2015 by ELM ver.2012-10-06 from 001\_\_elm20150424\_003821\_\_dat00.bin

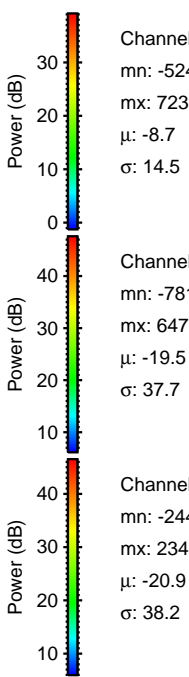
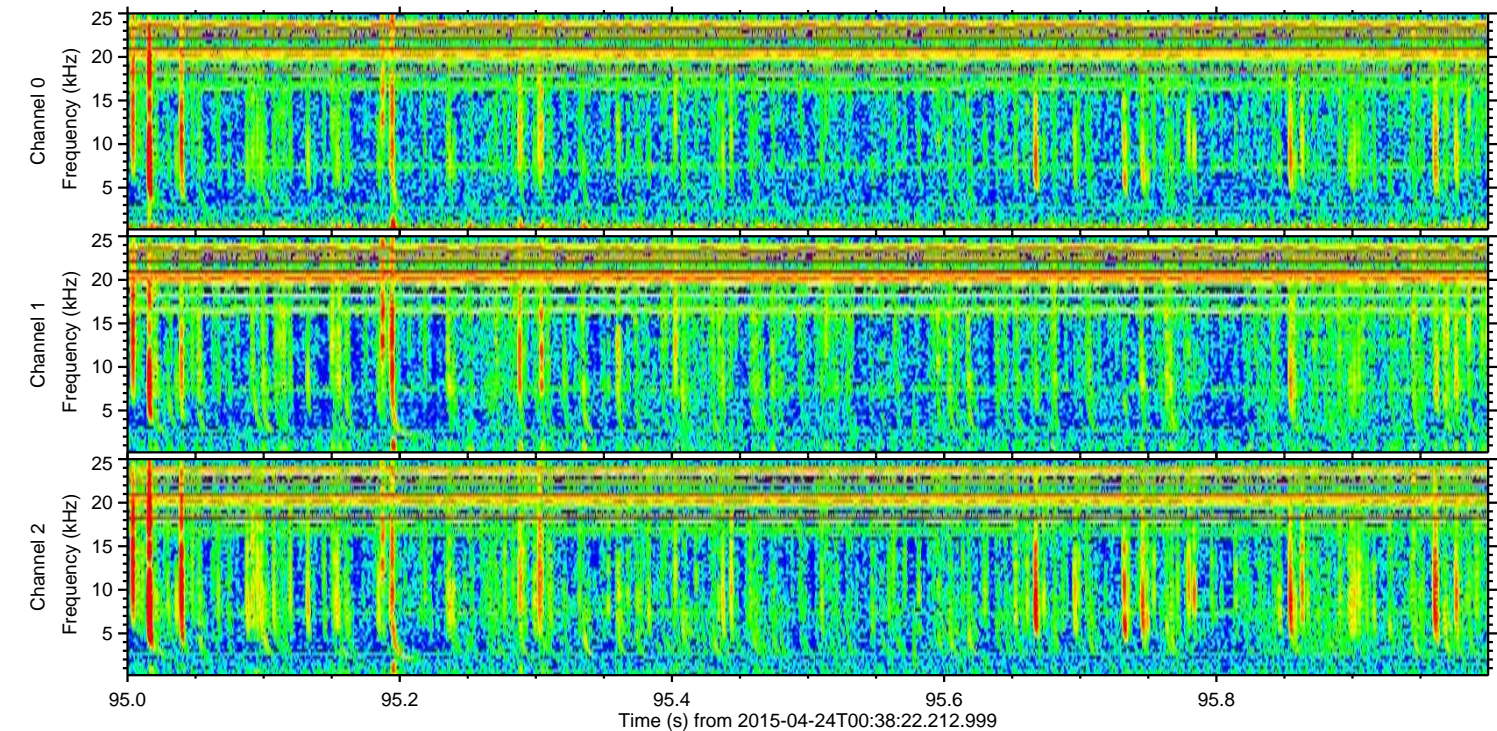
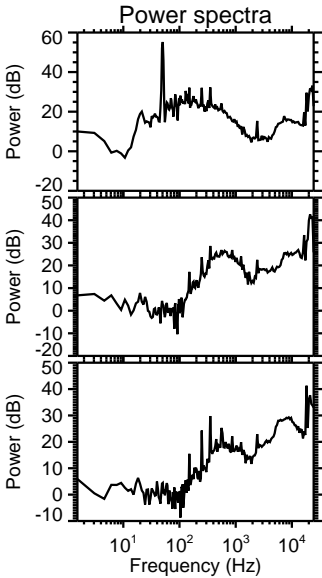
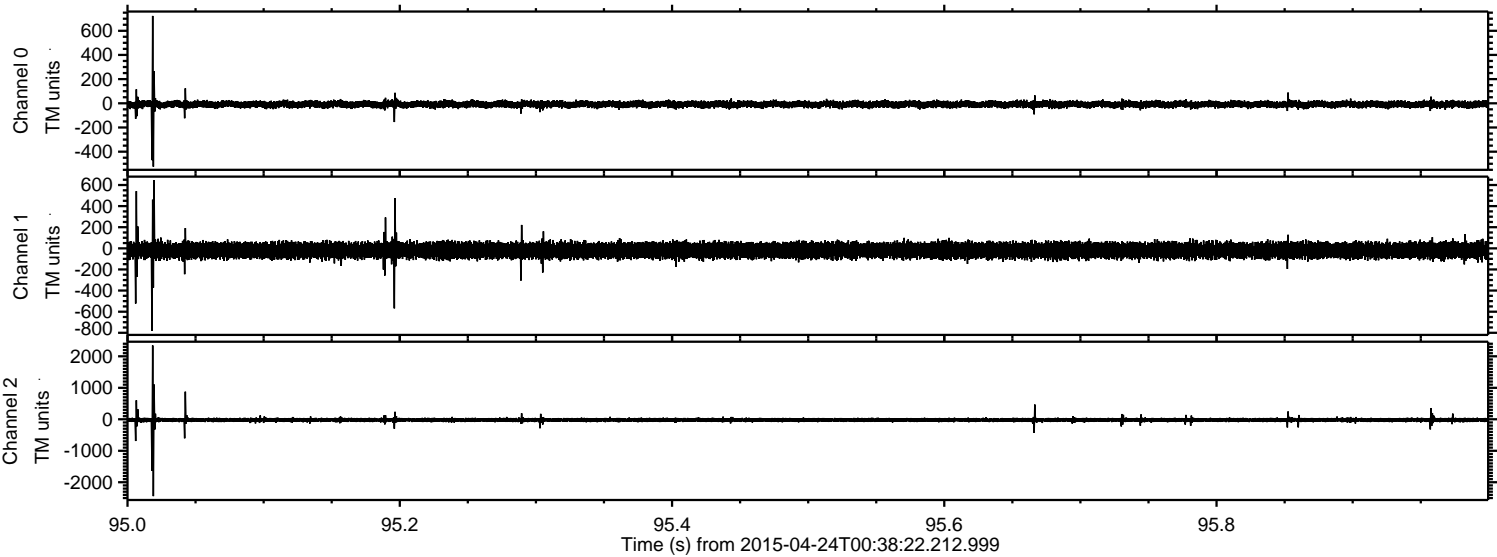

Channel 0  
mn: -524  
mx: 723  
 $\mu$ : -8.7  
 $\sigma$ : 14.5

Channel 1  
mn: -781  
mx: 647  
 $\mu$ : -19.5  
 $\sigma$ : 37.7

Channel 2  
mn: -2441  
mx: 2347  
 $\mu$ : -20.9  
 $\sigma$ : 38.2



ELMAVAN 3D WAVEFORMS (Measured data sampled at 50 kHz) 49431 packets of 144 samples from 2015-04-24T00:38:22.212.999. Part 73/143

Processed Fri Apr 24 02:45:25 2015 by ELM ver.2012-10-06 from 001\_\_elm20150424\_003821\_\_dat00.bin

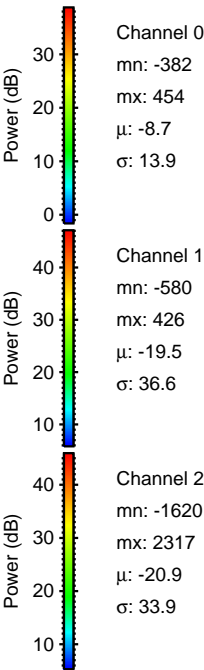
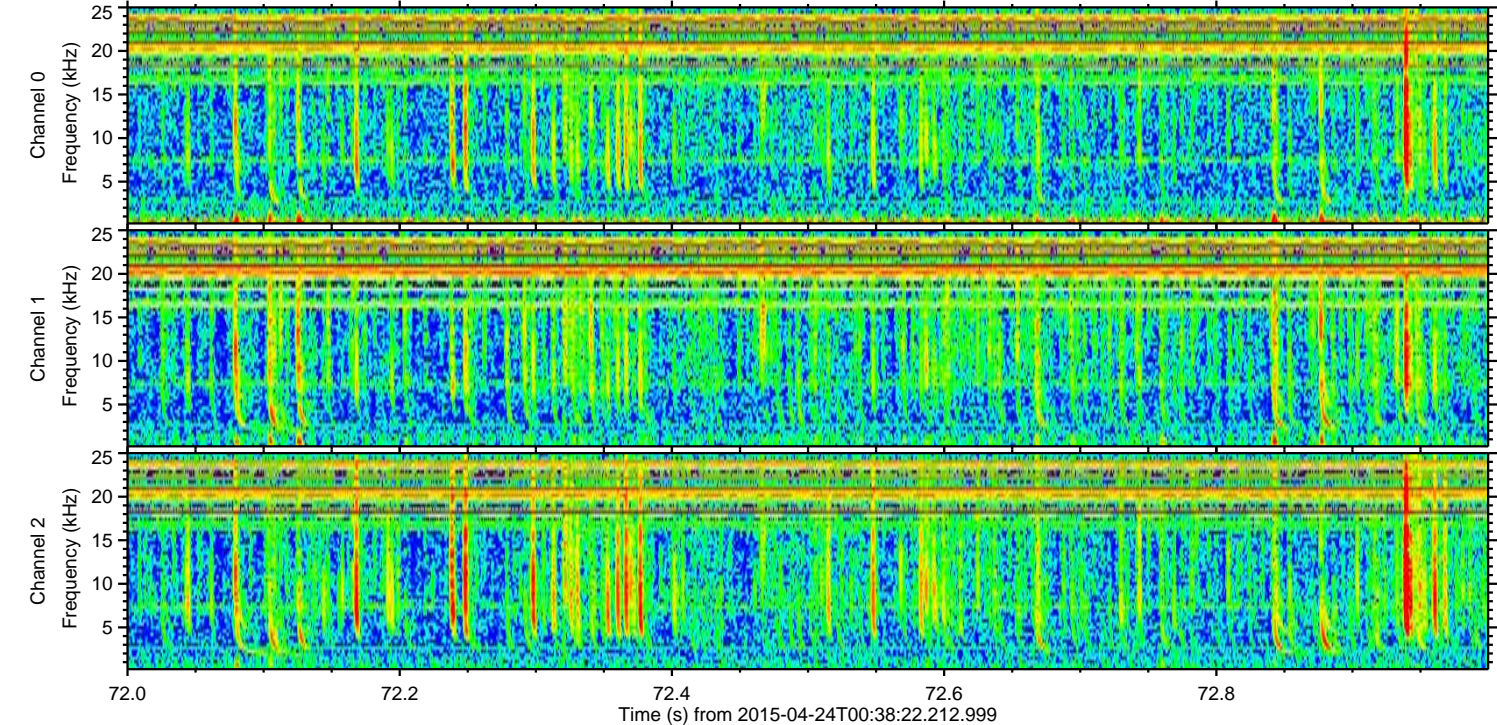
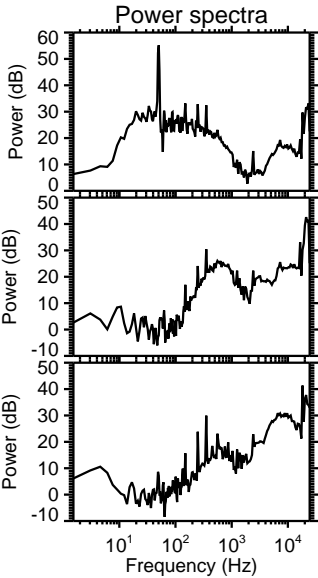
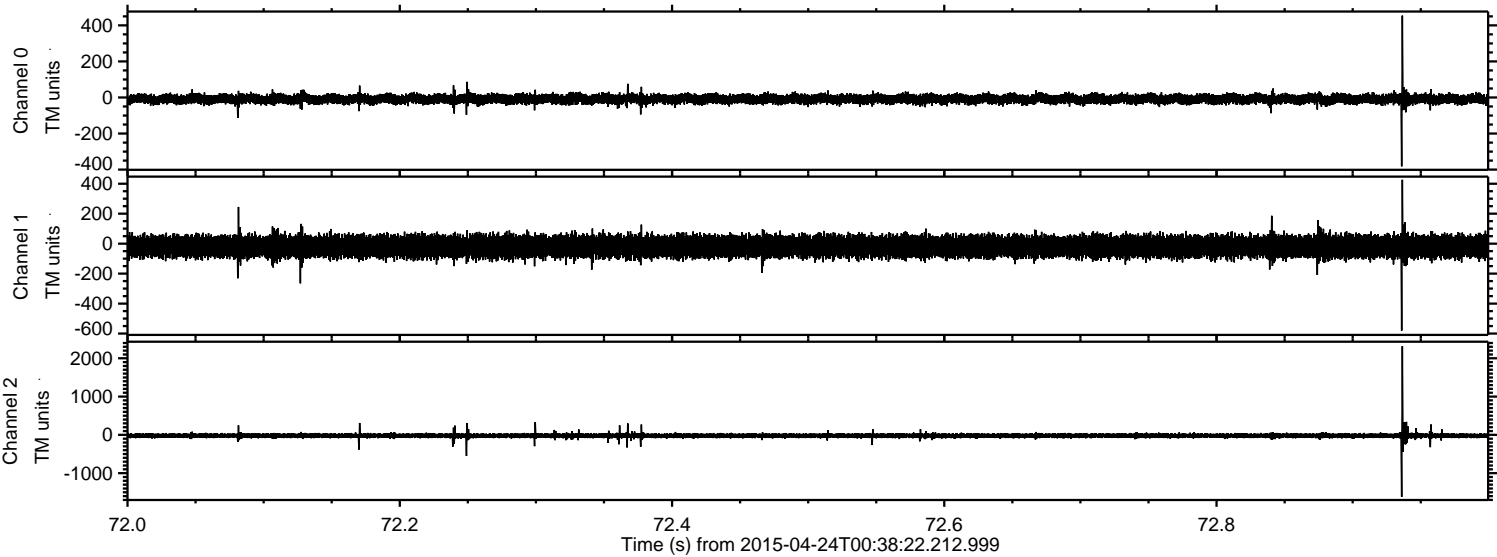



ELMAVAN 3D WAVEFORMS (Measured data sampled at 50 kHz) 49431 packets of 144 samples from 2015-04-24T00:38:22.212.999. Part 129/143

Processed Fri Apr 24 02:45:26 2015 by ELM ver.2012-10-06 from 001\_\_elm20150424\_003821\_\_dat00.bin

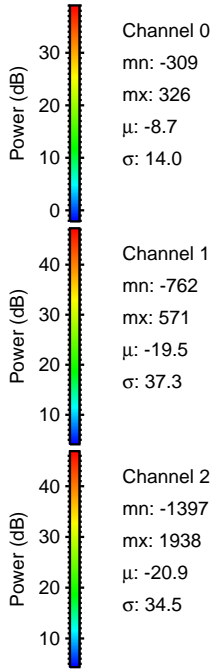
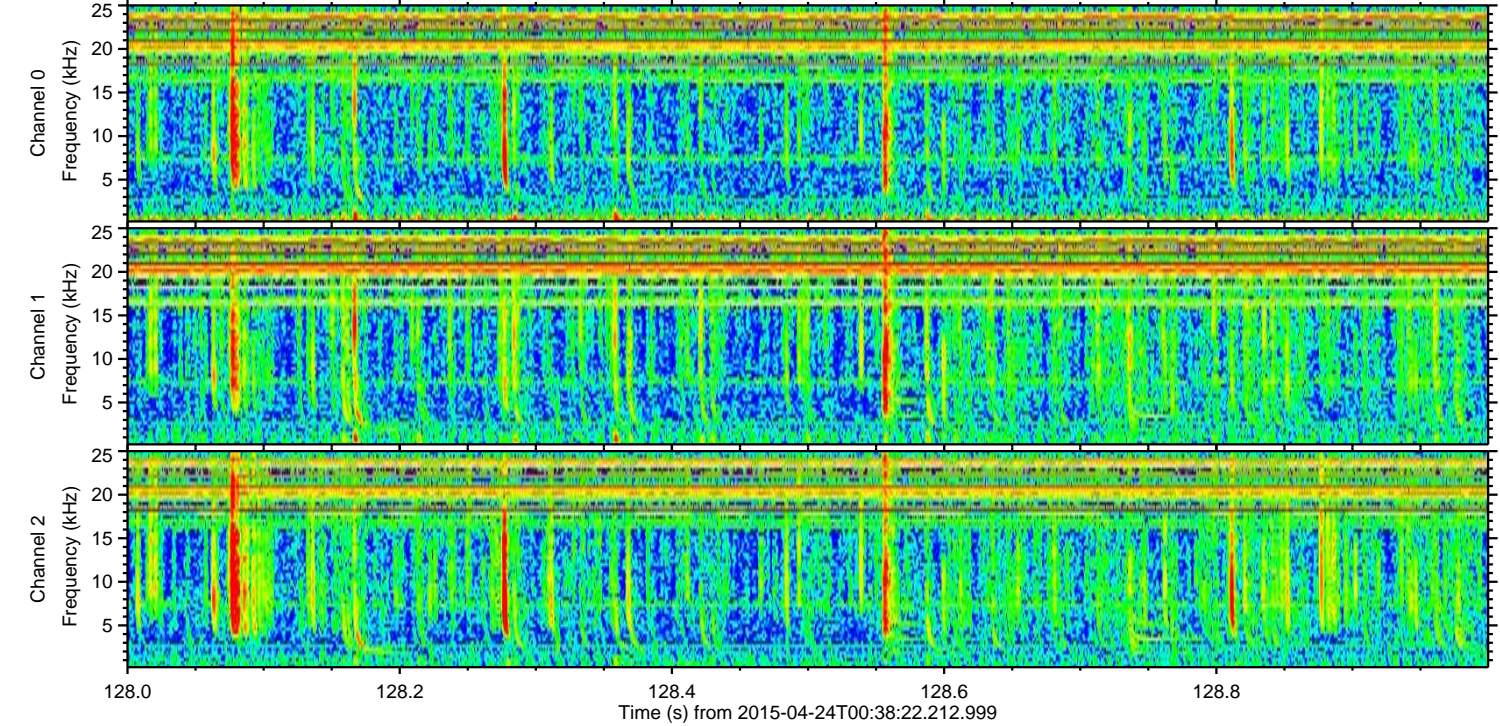
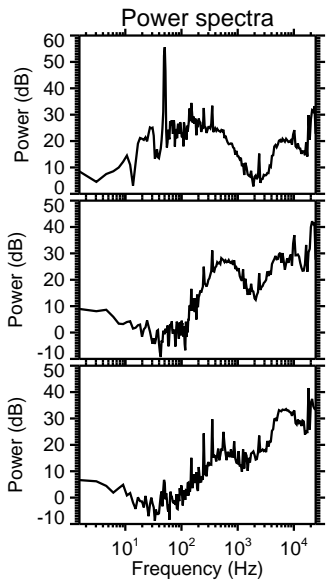
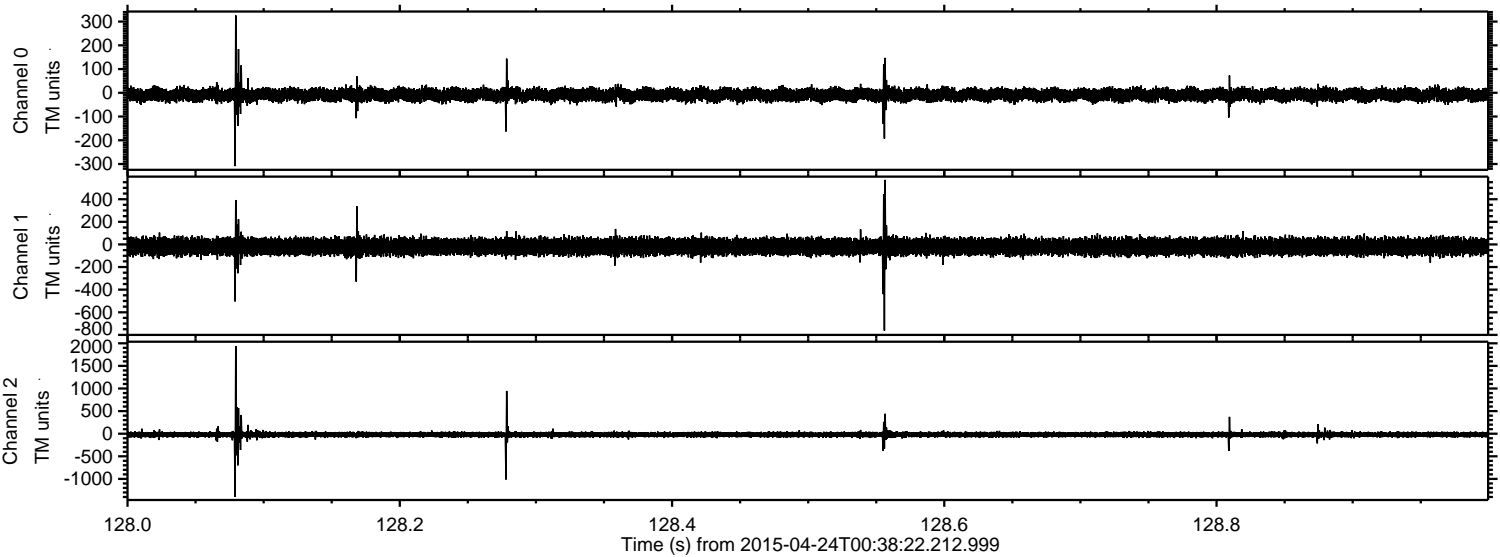



ELMAVAN 3D WAVEFORMS (Measured data sampled at 50 kHz) 49431 packets of 144 samples from 2015-04-24T00:38:22.212.999. Part 112/143

