

ELMAVAN 3D WAVEFORMS (Measured data sampled at 50 kHz) 49766 packets of 144 samples from 2015-04-22T03:32:03.135.000.

Processed Wed Apr 22 05:39:08 2015 by ELM ver.2012-10-06 from 001\_\_elm20150422\_033202\_\_dat00.bin

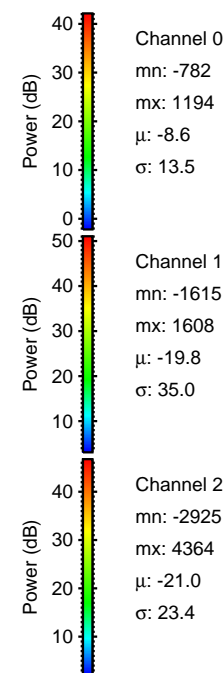

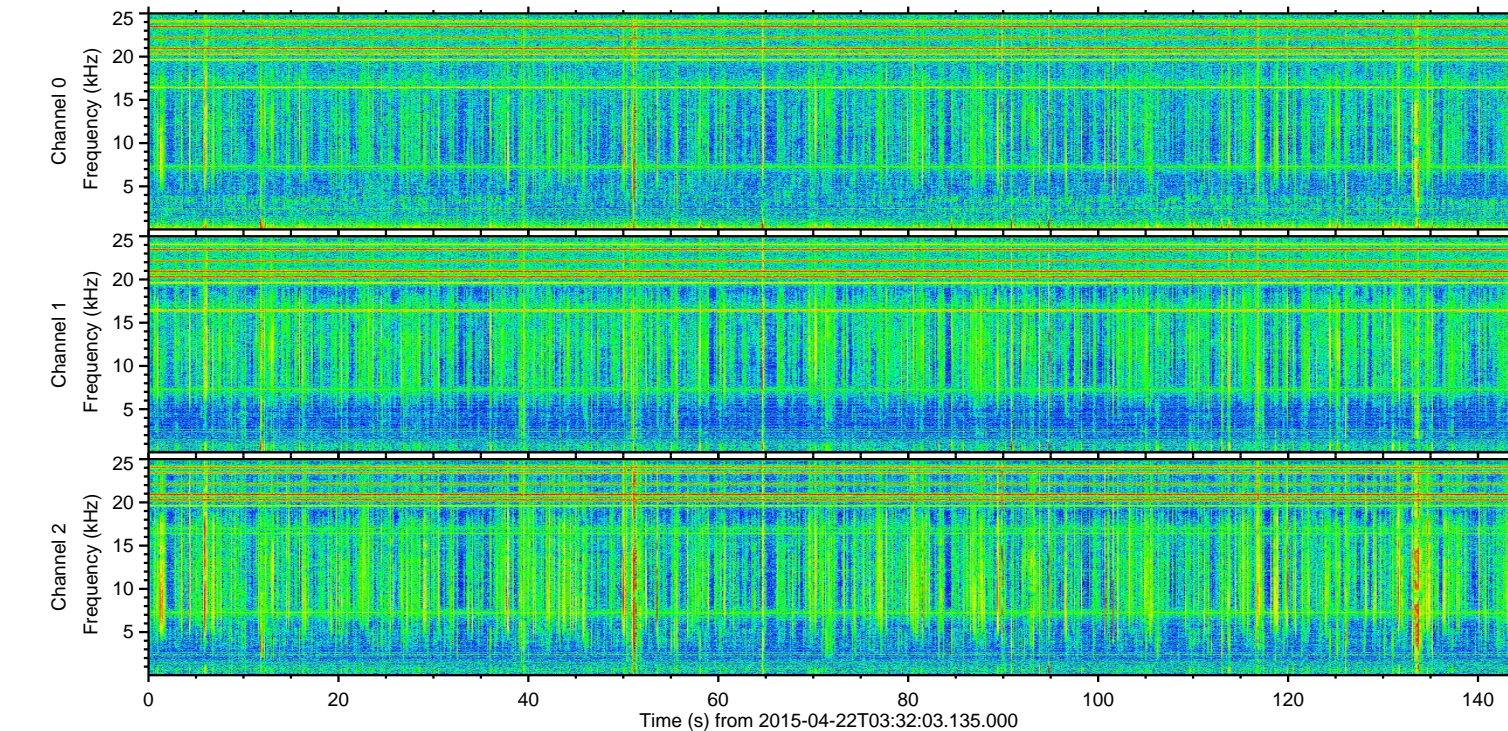
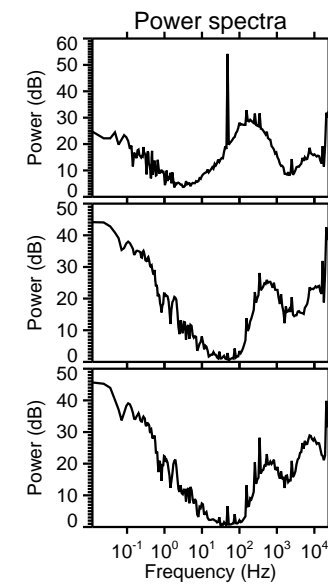
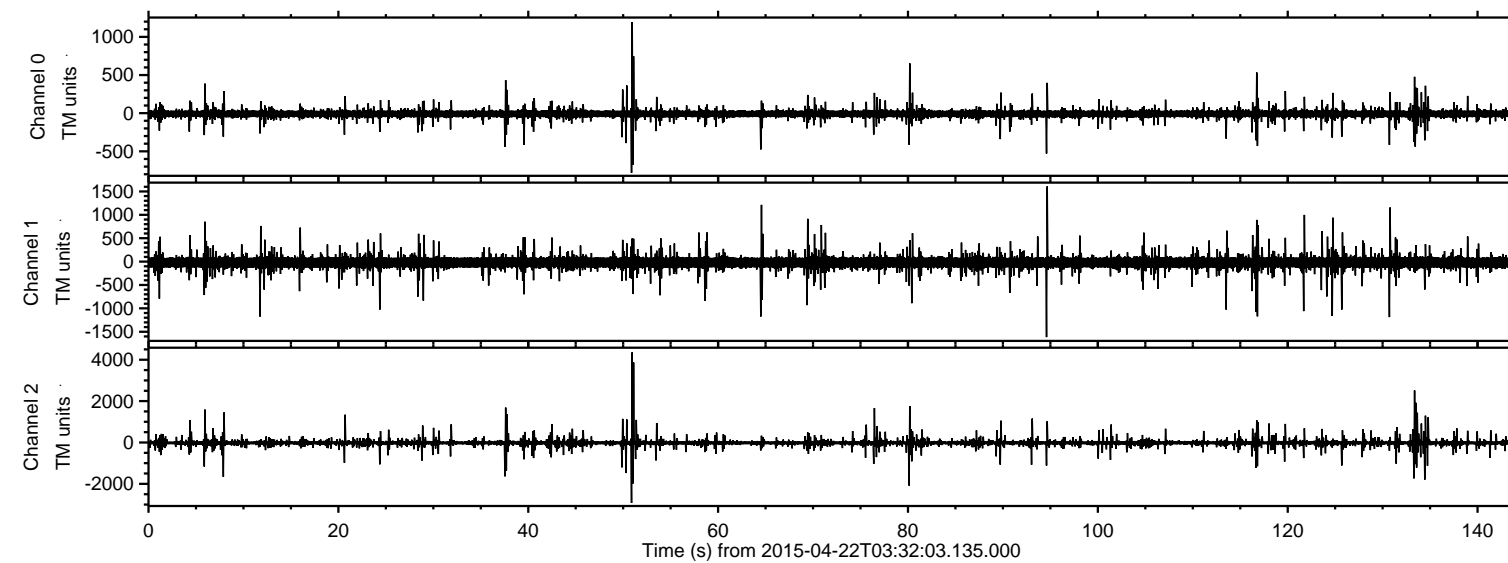

Processed Wed Apr 22 05:39:19 2015 by ELM ver.2012-10-06 from 001\_\_elm20150422\_033202\_\_dat00.bin

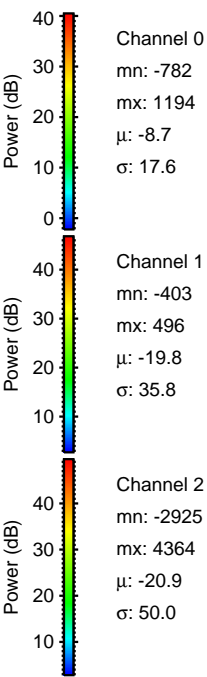
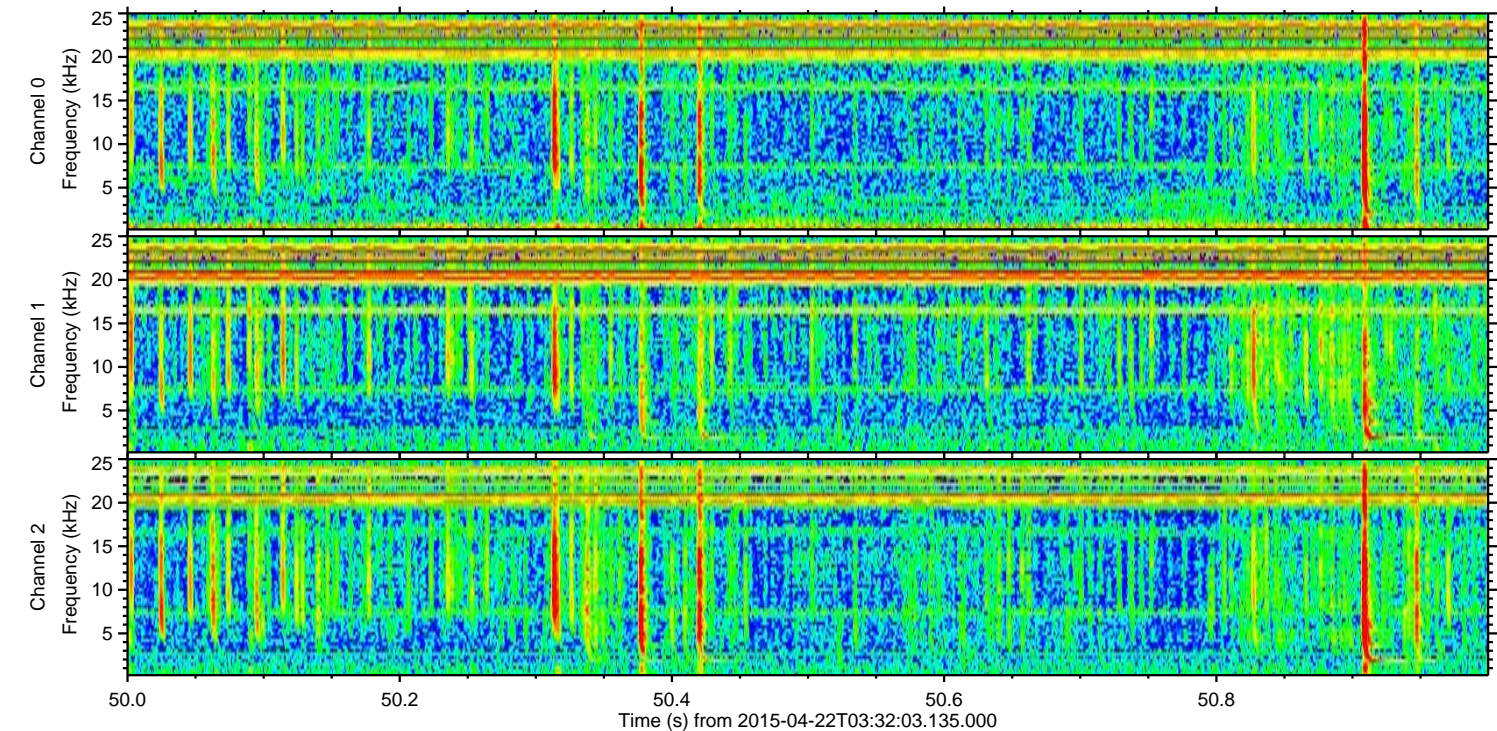
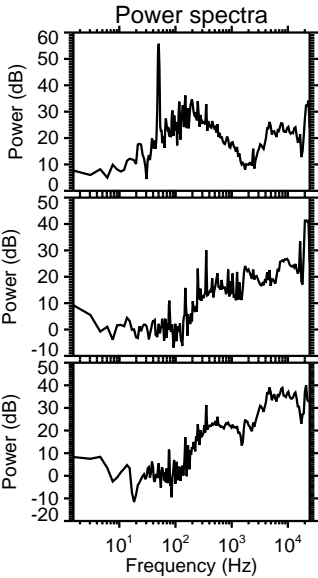
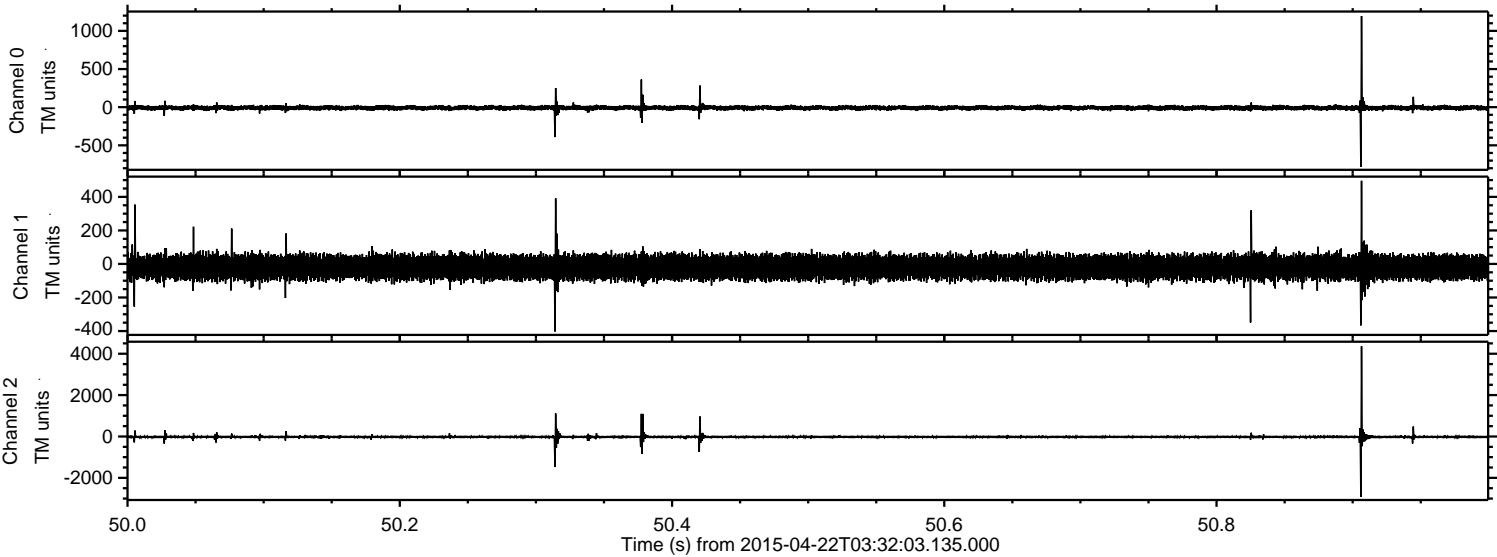



Processed Wed Apr 22 05:39:20 2015 by ELM ver.2012-10-06 from 001\_\_elm20150422\_033202\_\_dat00.bin

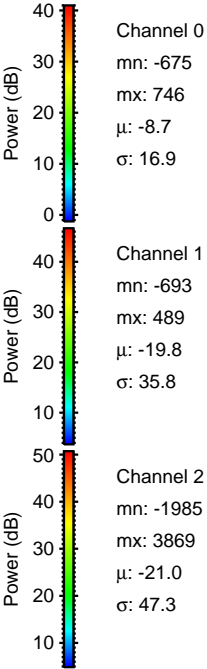
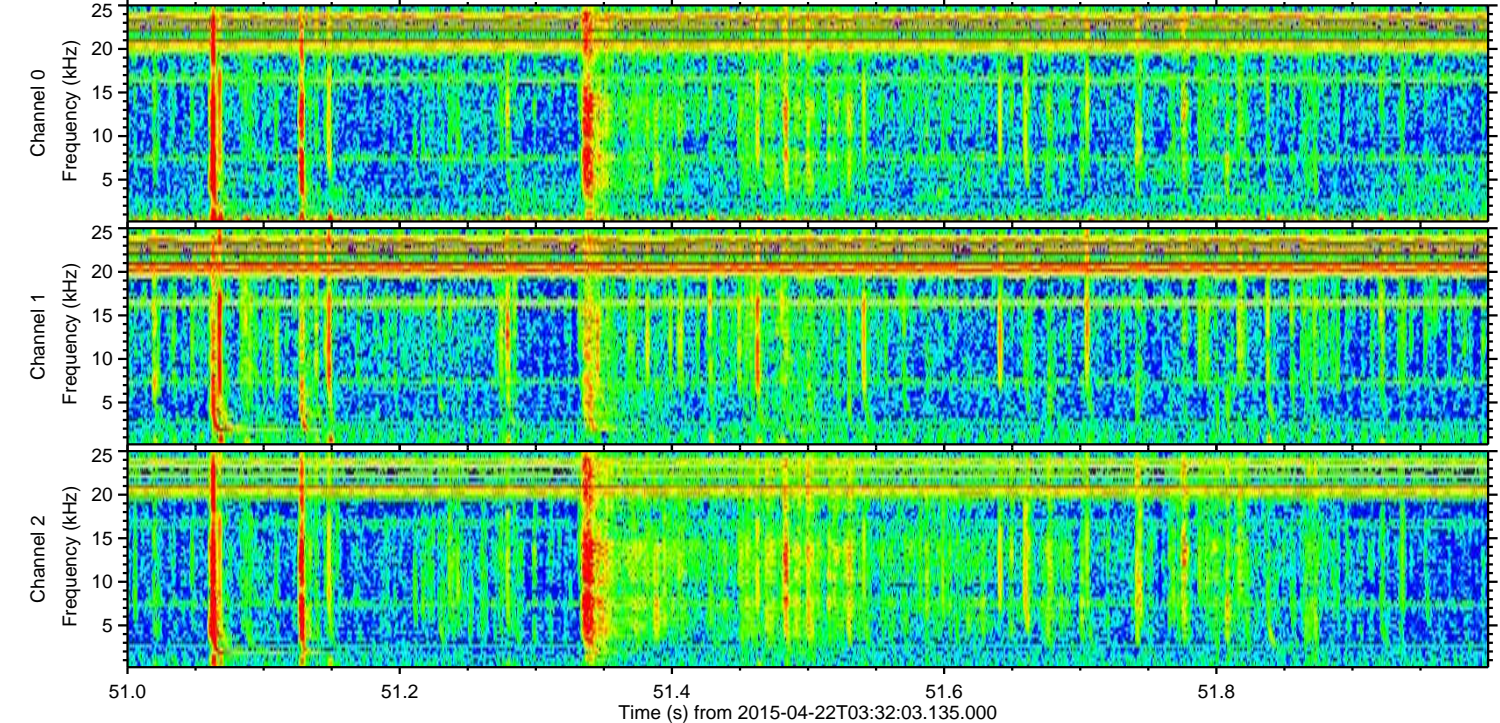
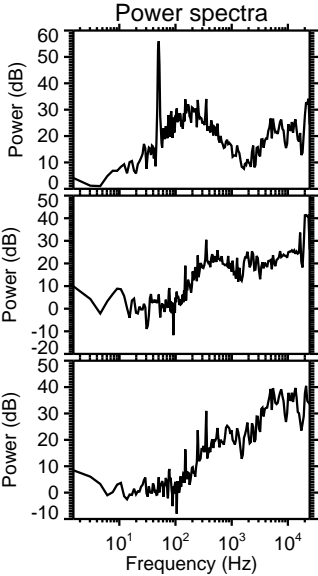
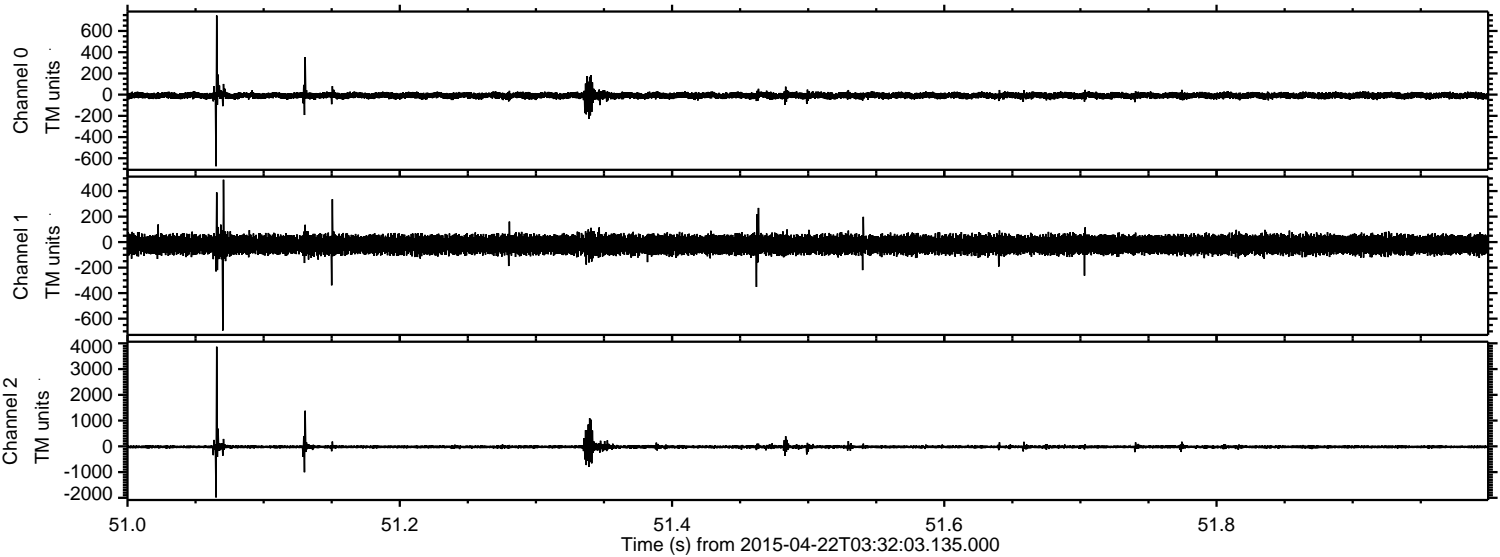



ELMAVAN 3D WAVEFORMS (Measured data sampled at 50 kHz) 49766 packets of 144 samples from 2015-04-22T03:32:03.135.000. Part 134/144

Processed Wed Apr 22 05:39:21 2015 by ELM ver.2012-10-06 from 001\_\_elm20150422\_033202\_\_dat00.bin

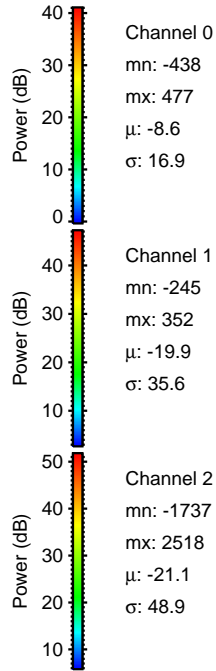
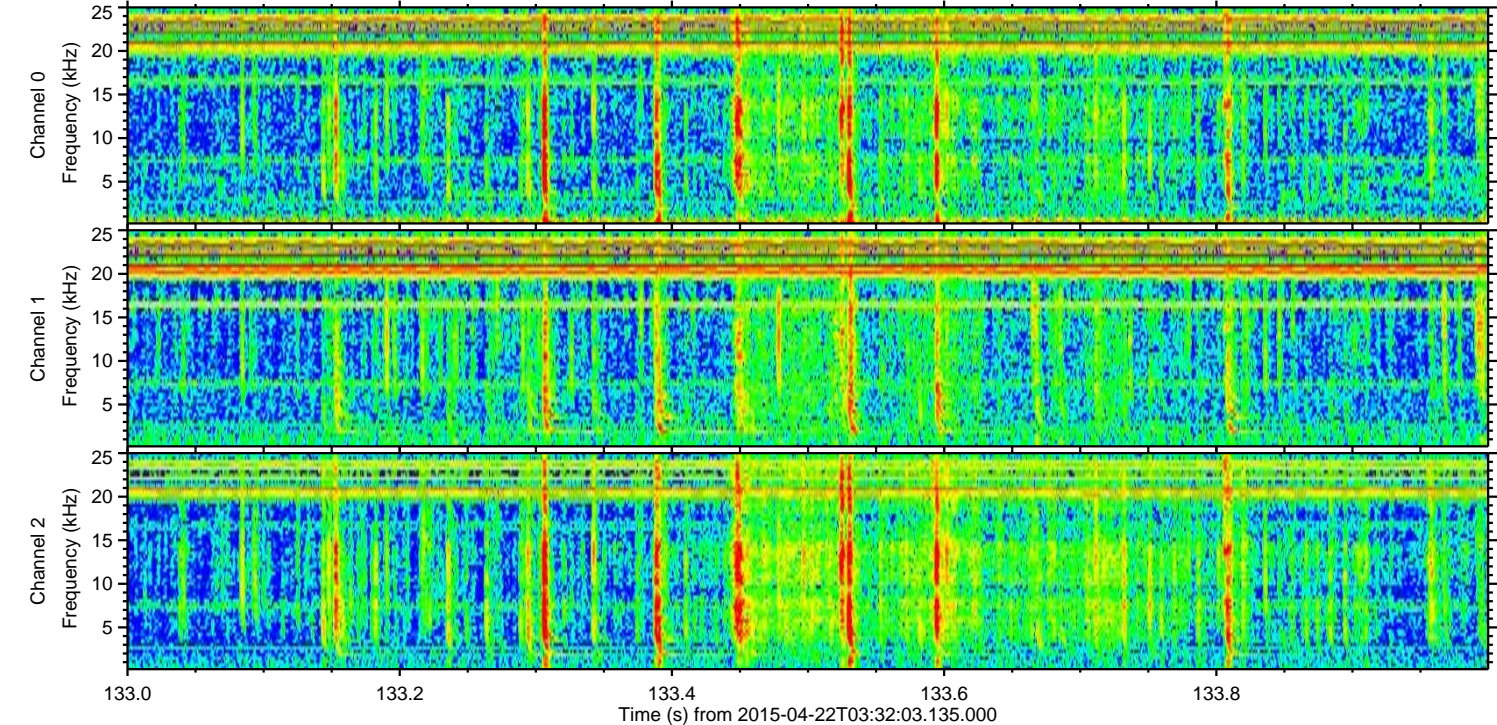
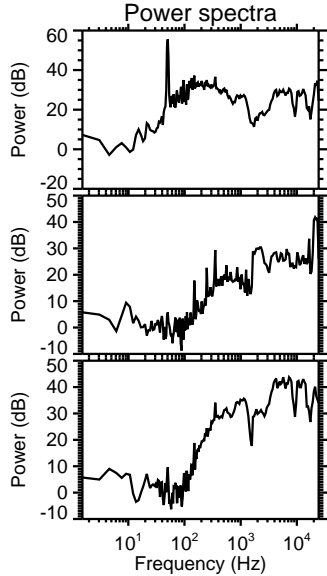
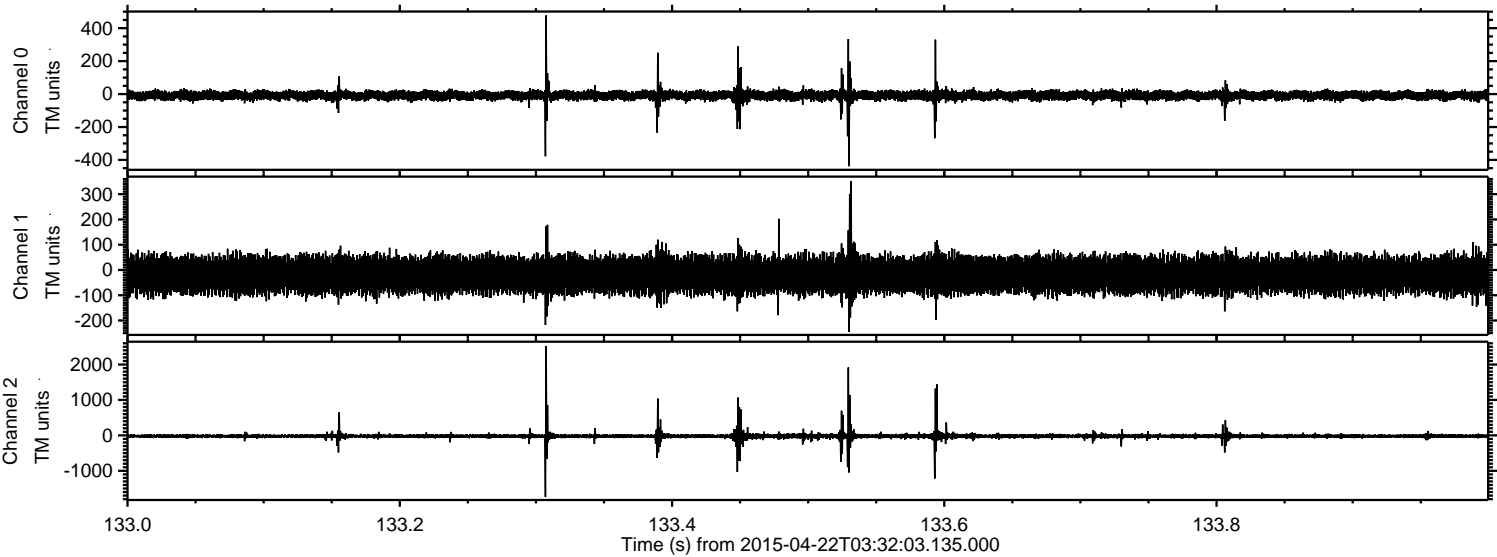



Processed Wed Apr 22 05:39:22 2015 by ELM ver.2012-10-06 from 001\_\_elm20150422\_033202\_\_dat00.bin

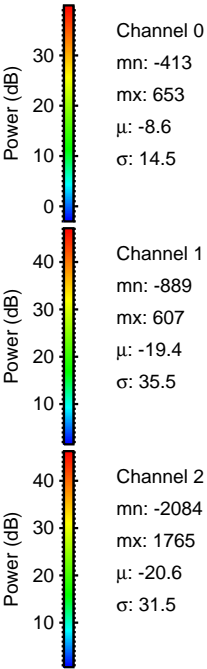
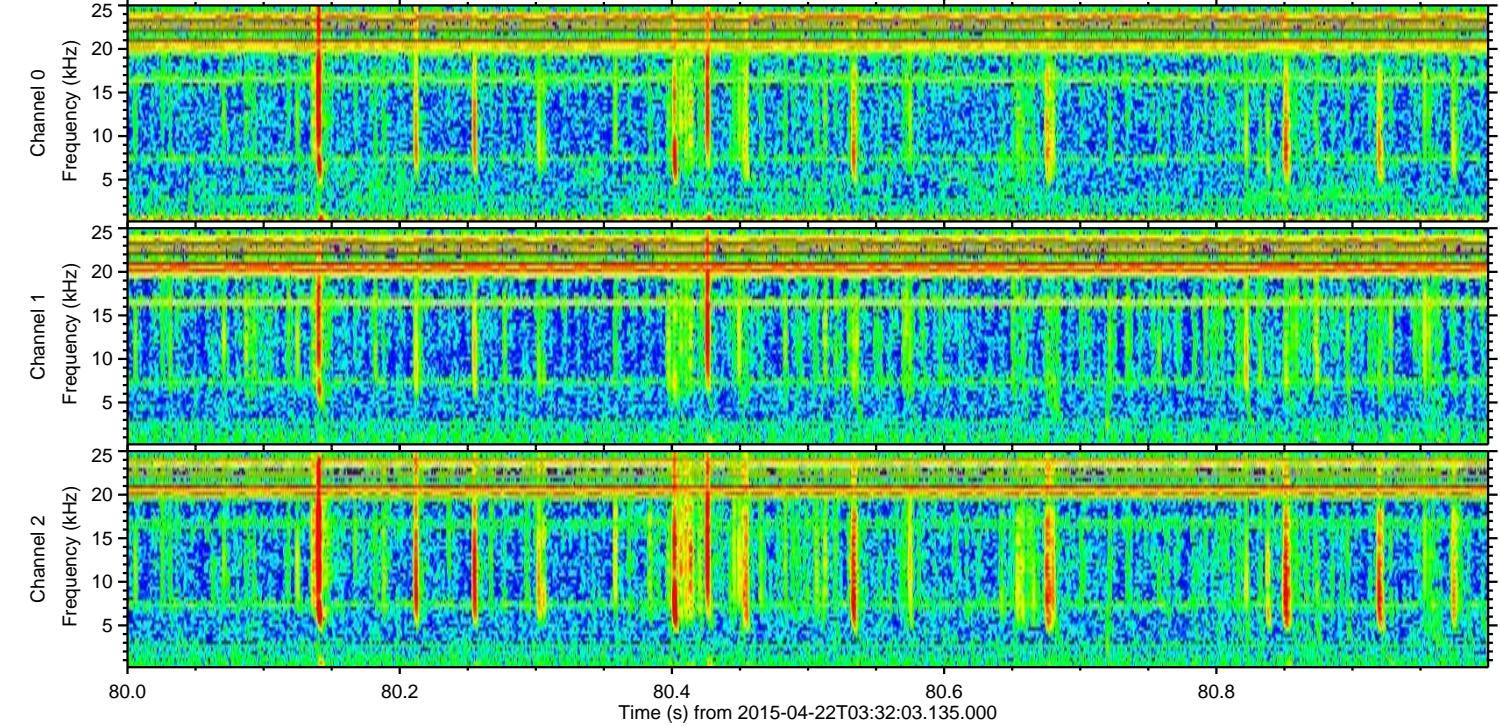
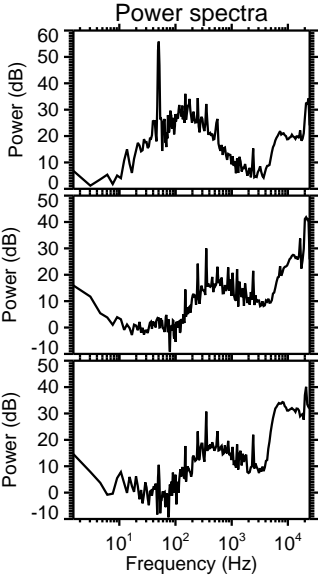
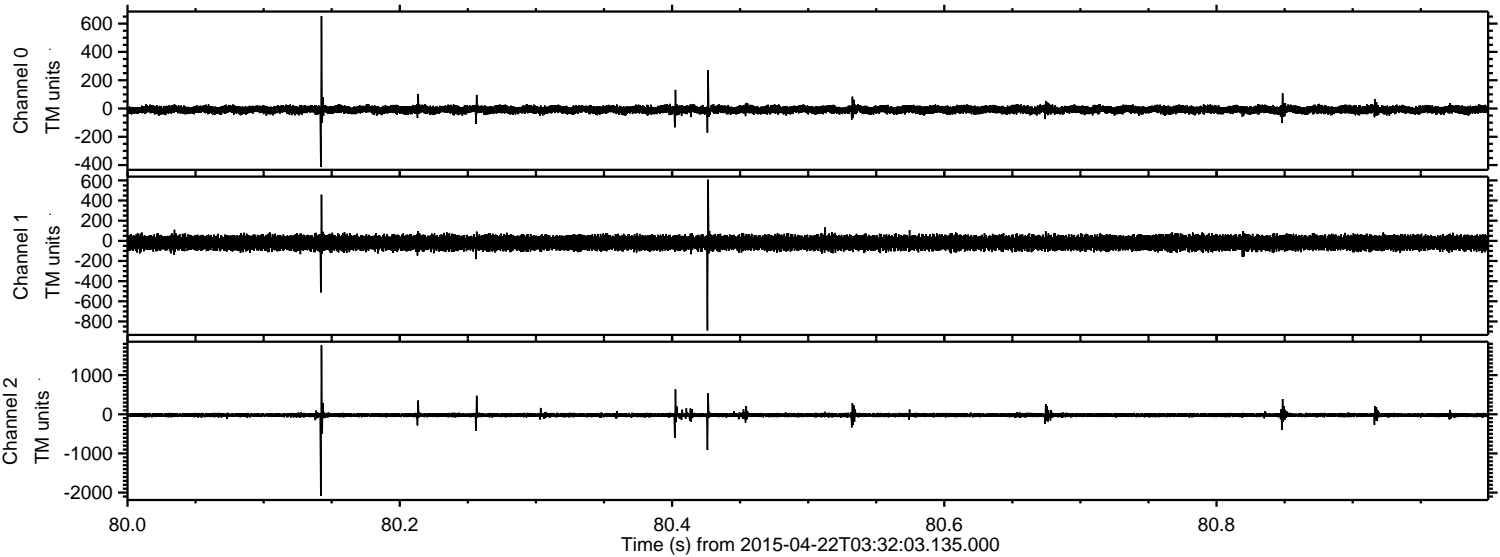

Channel 0  
mn: -413  
mx: 653  
 $\mu$ : -8.6  
 $\sigma$ : 14.5

Channel 1  
mn: -889  
mx: 607  
 $\mu$ : -19.4  
 $\sigma$ : 35.5

Channel 2  
mn: -2084  
mx: 1765  
 $\mu$ : -20.6  
 $\sigma$ : 31.5



ELMAVAN 3D WAVEFORMS (Measured data sampled at 50 kHz) 49766 packets of 144 samples from 2015-04-22T03:32:03.135.000. Part 135/144

Processed Wed Apr 22 05:39:23 2015 by ELM ver.2012-10-06 from 001\_\_elm20150422\_033202\_\_dat00.bin

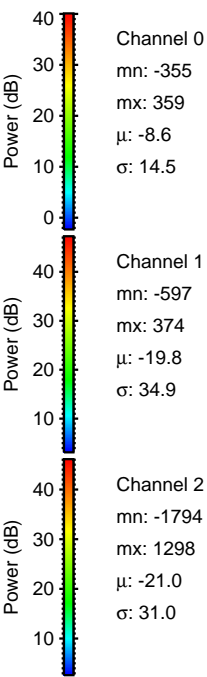
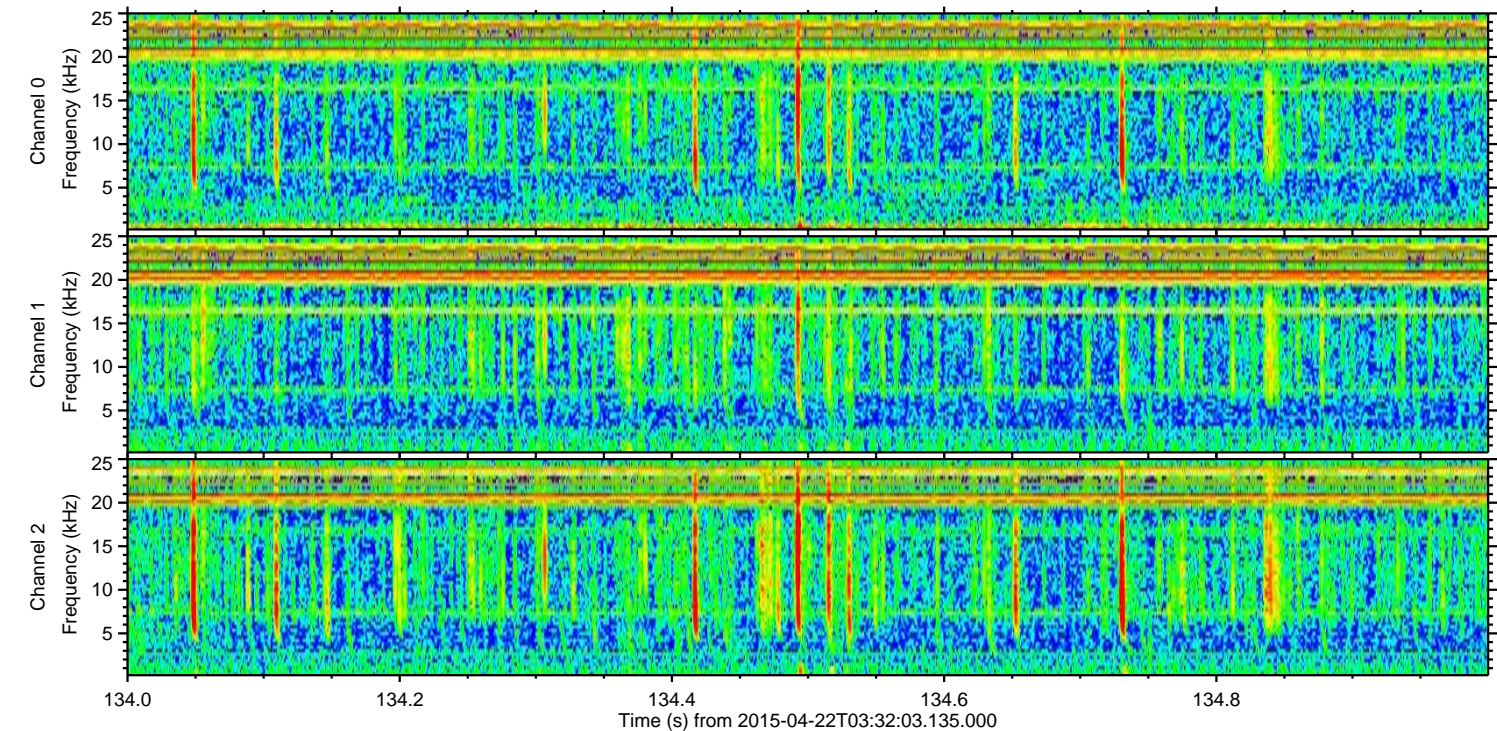
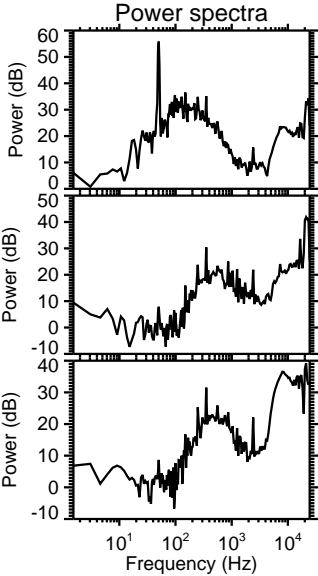
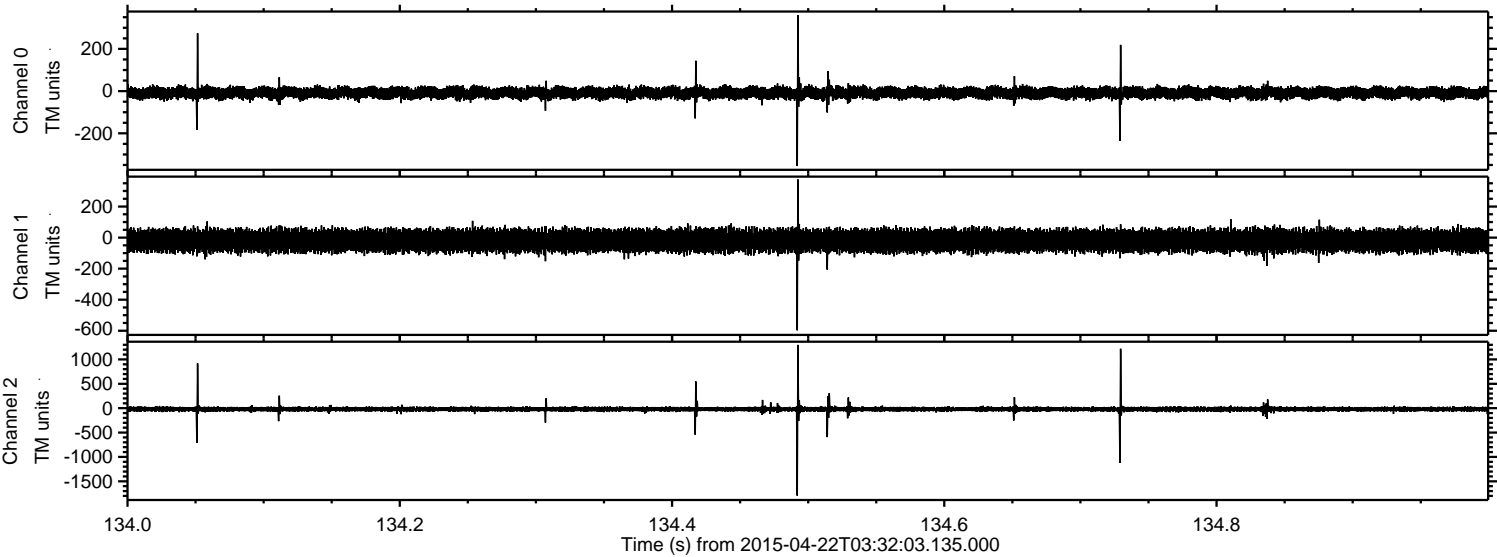



Processed Wed Apr 22 05:39:24 2015 by ELM ver.2012-10-06 from 001\_\_elm20150422\_033202\_\_dat00.bin

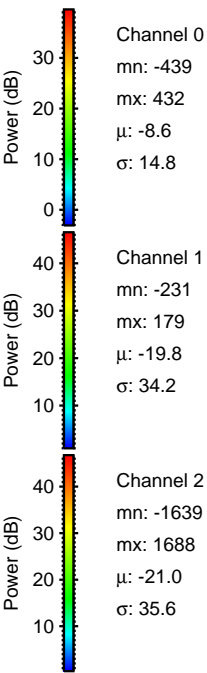
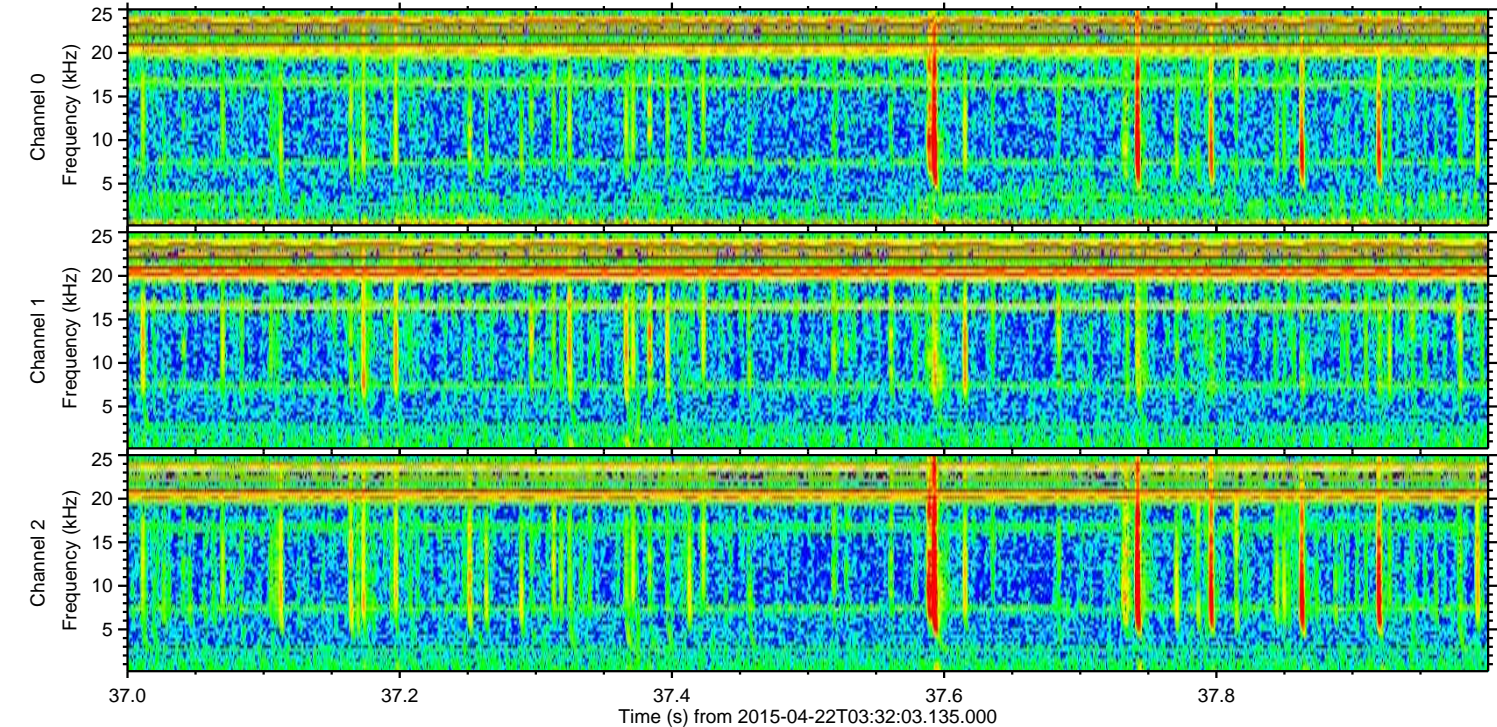
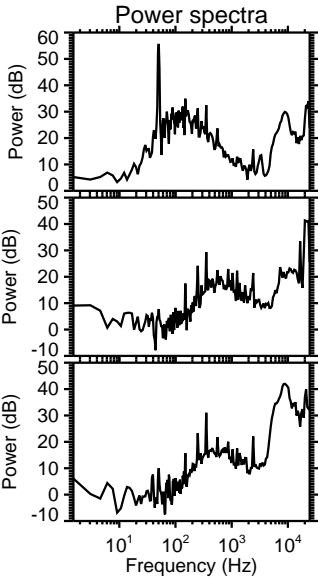
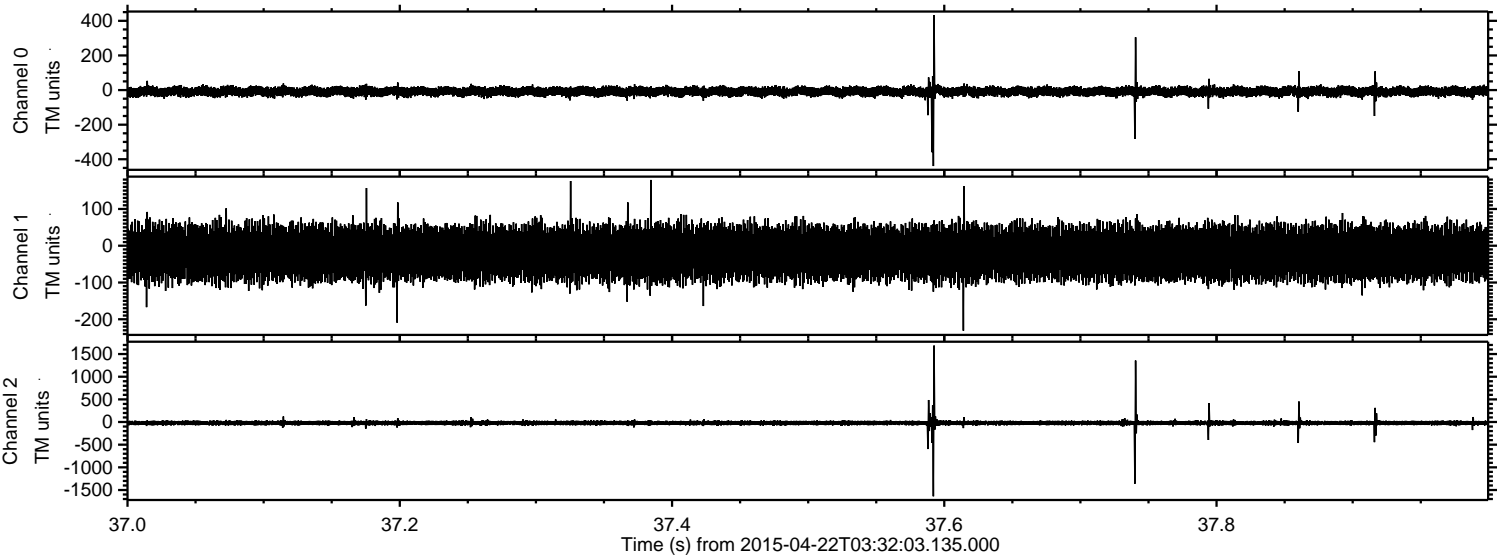



Processed Wed Apr 22 05:39:25 2015 by ELM ver.2012-10-06 from 001\_\_elm20150422\_033202\_\_dat00.bin

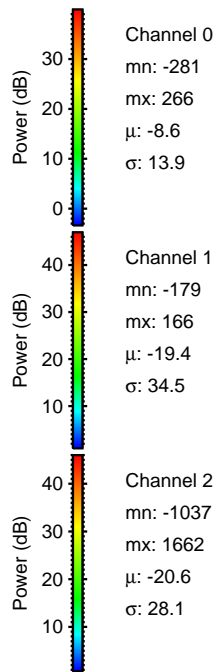
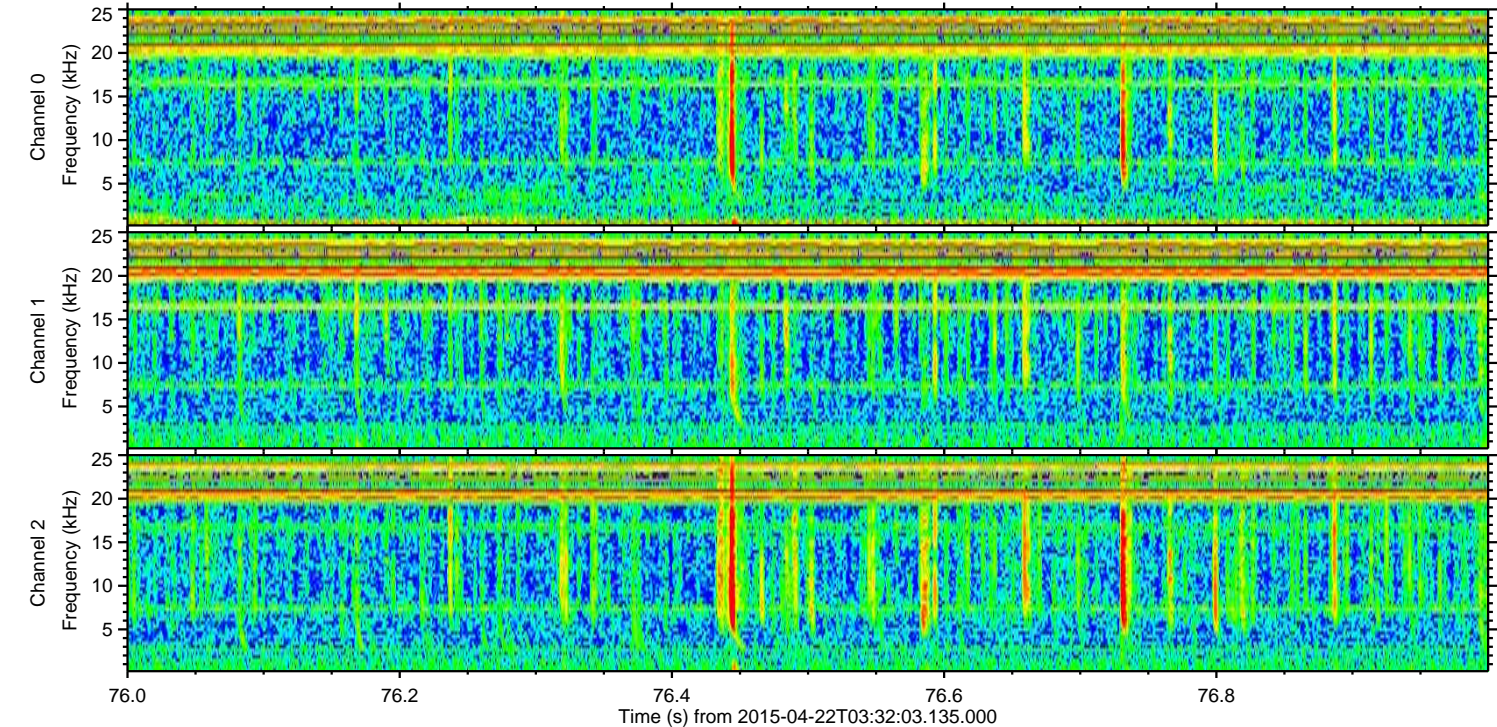
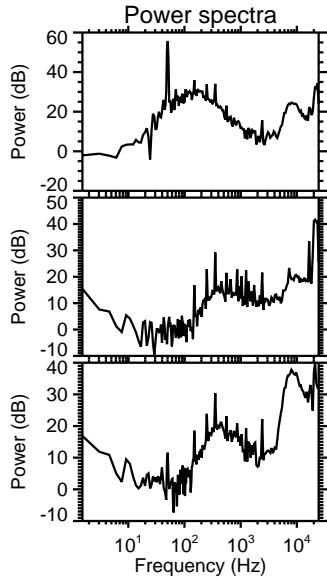
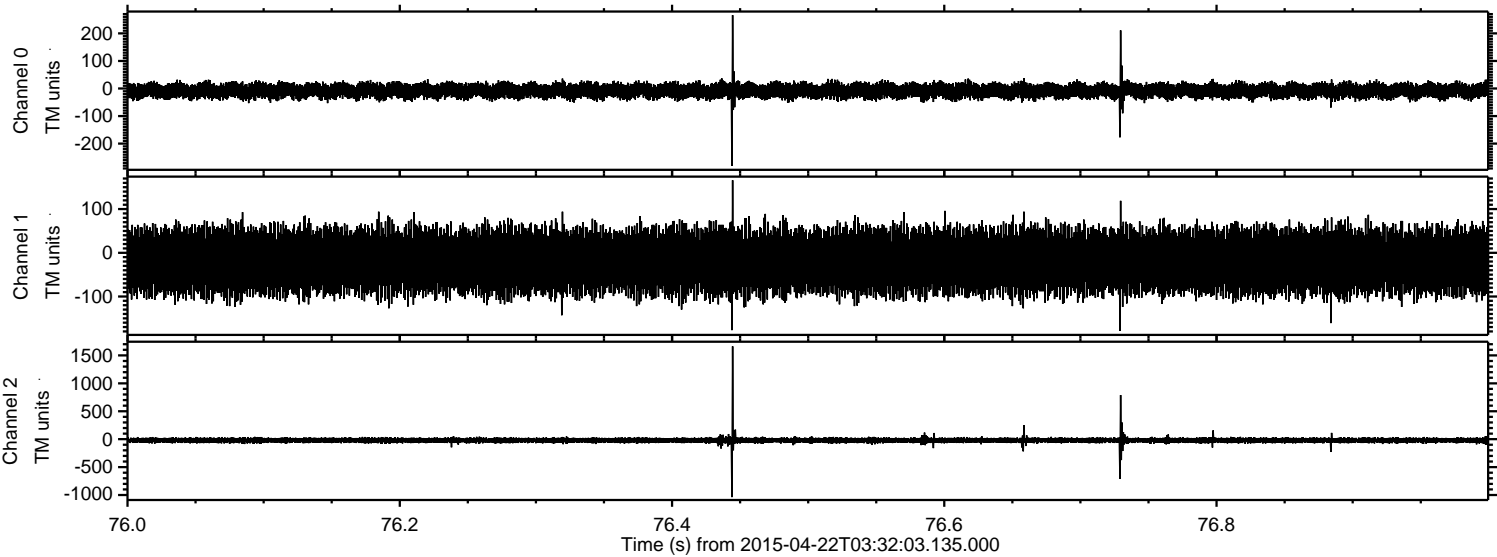



Processed Wed Apr 22 05:39:26 2015 by ELM ver.2012-10-06 from 001\_\_elm20150422\_033202\_\_dat00.bin

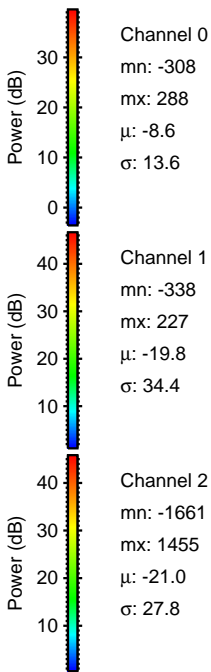
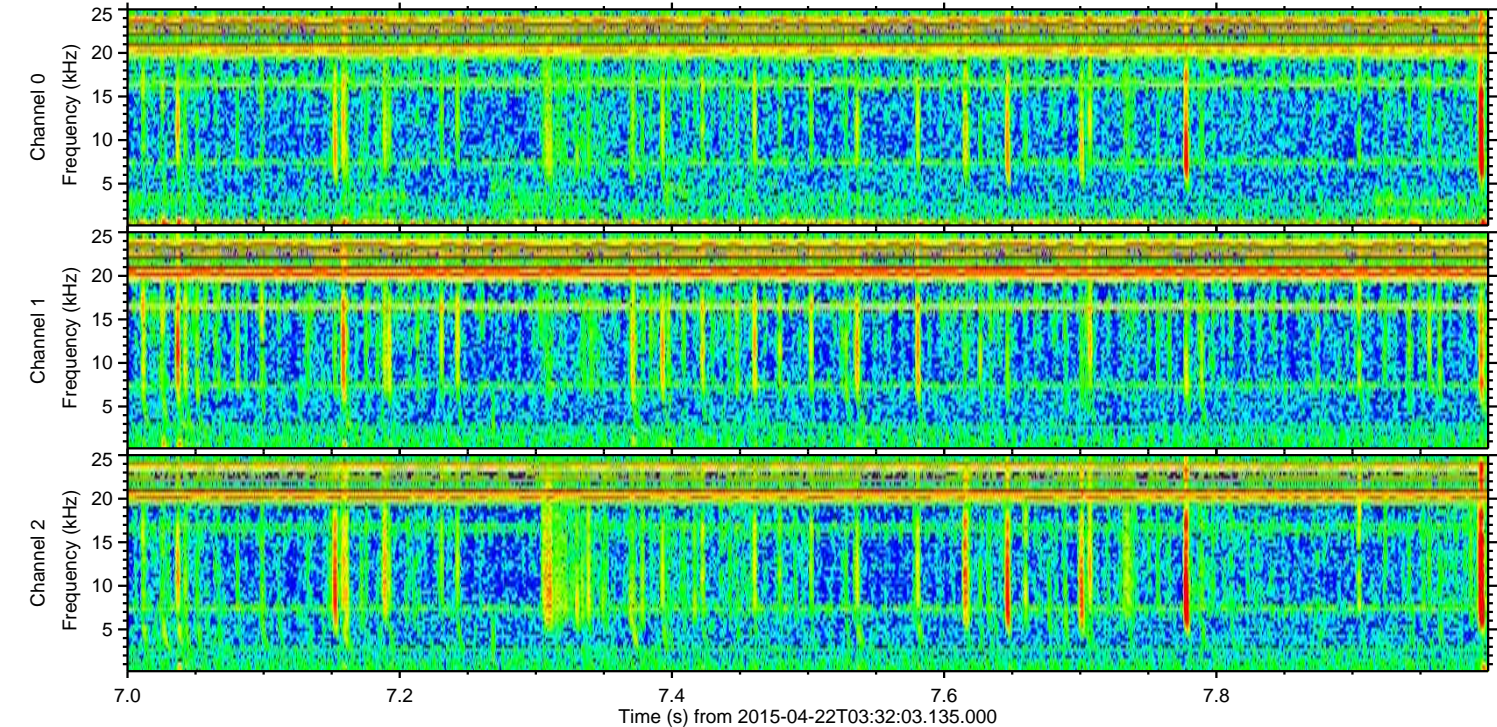
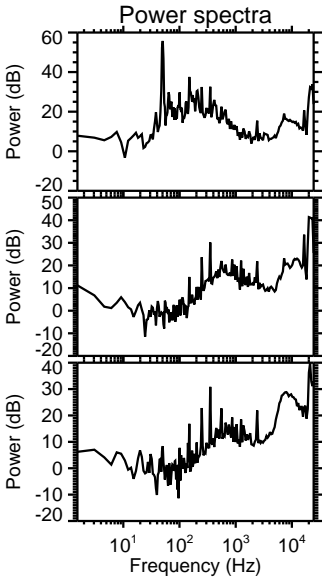
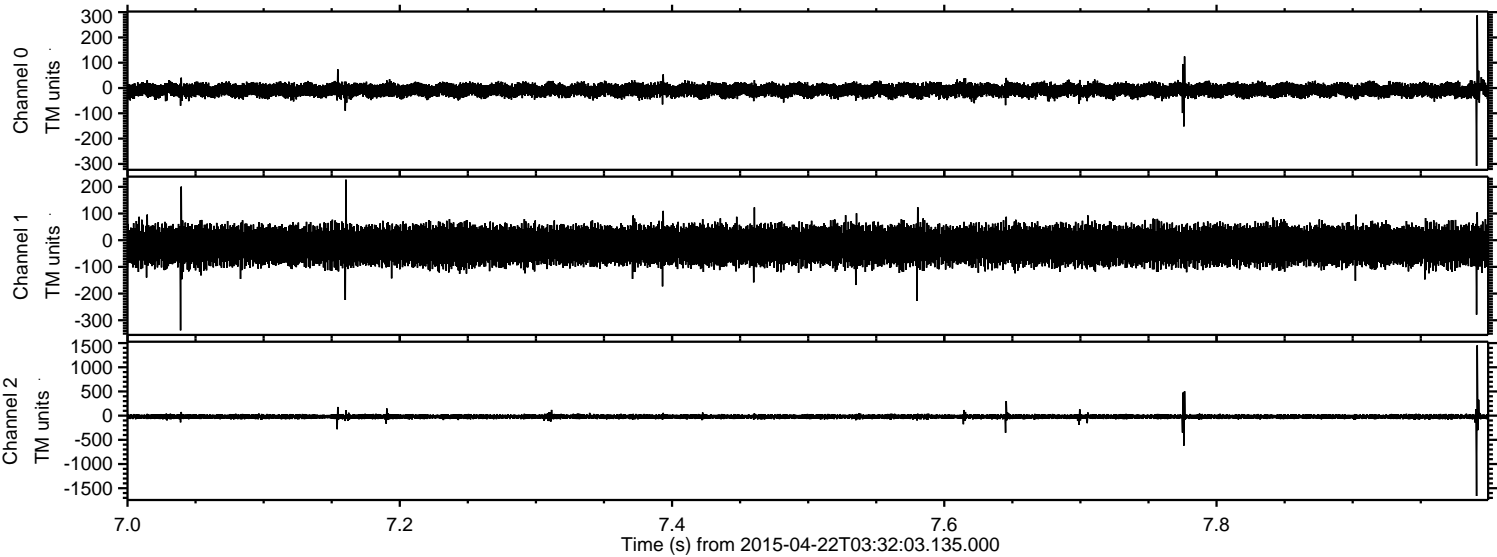



Processed Wed Apr 22 05:39:27 2015 by ELM ver.2012-10-06 from 001\_\_elm20150422\_033202\_\_dat00.bin

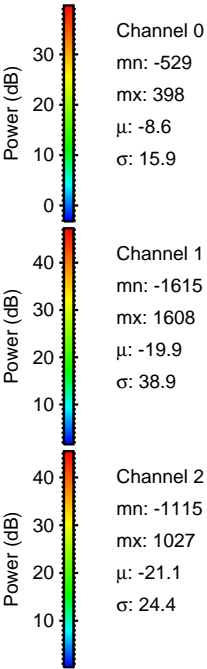
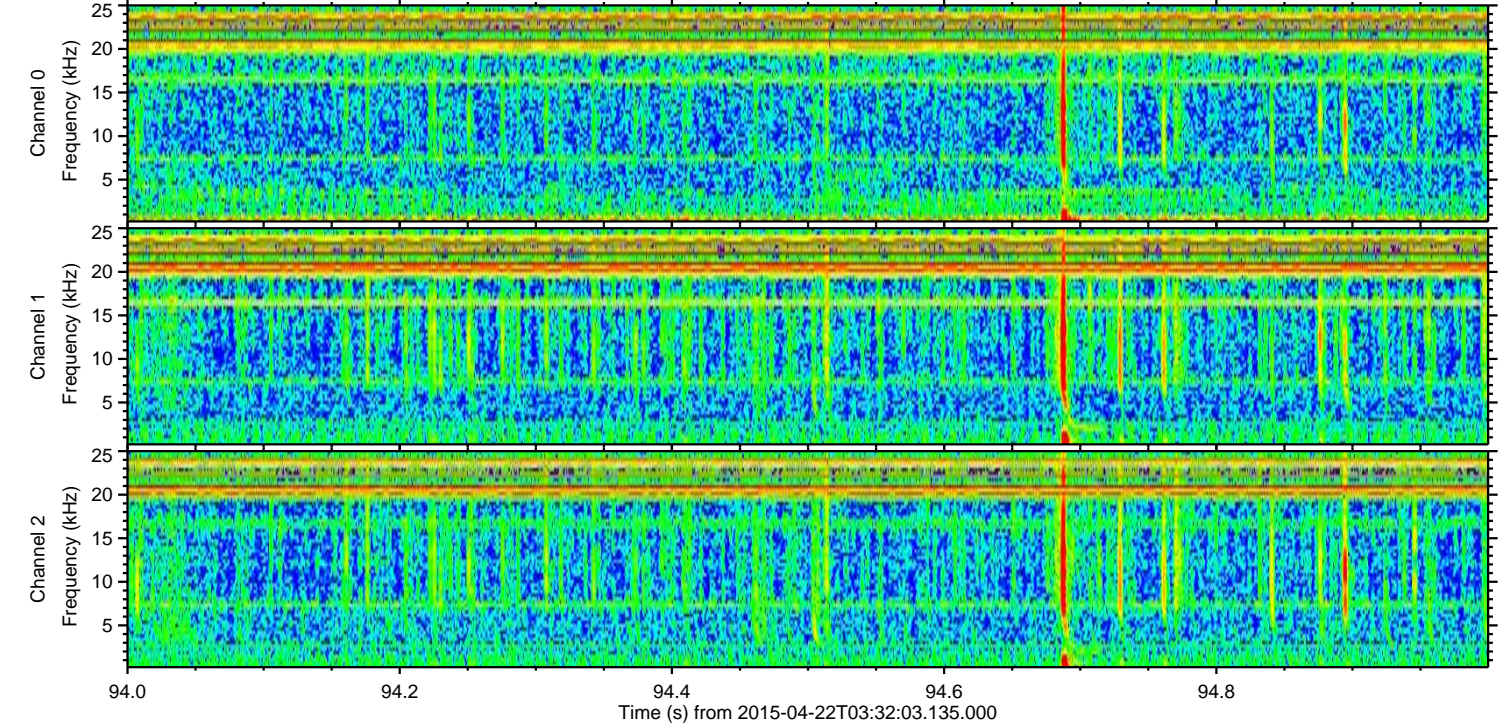
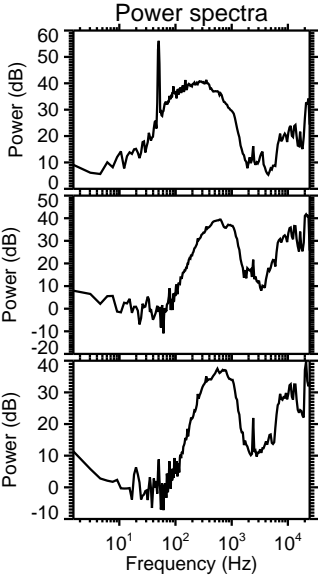
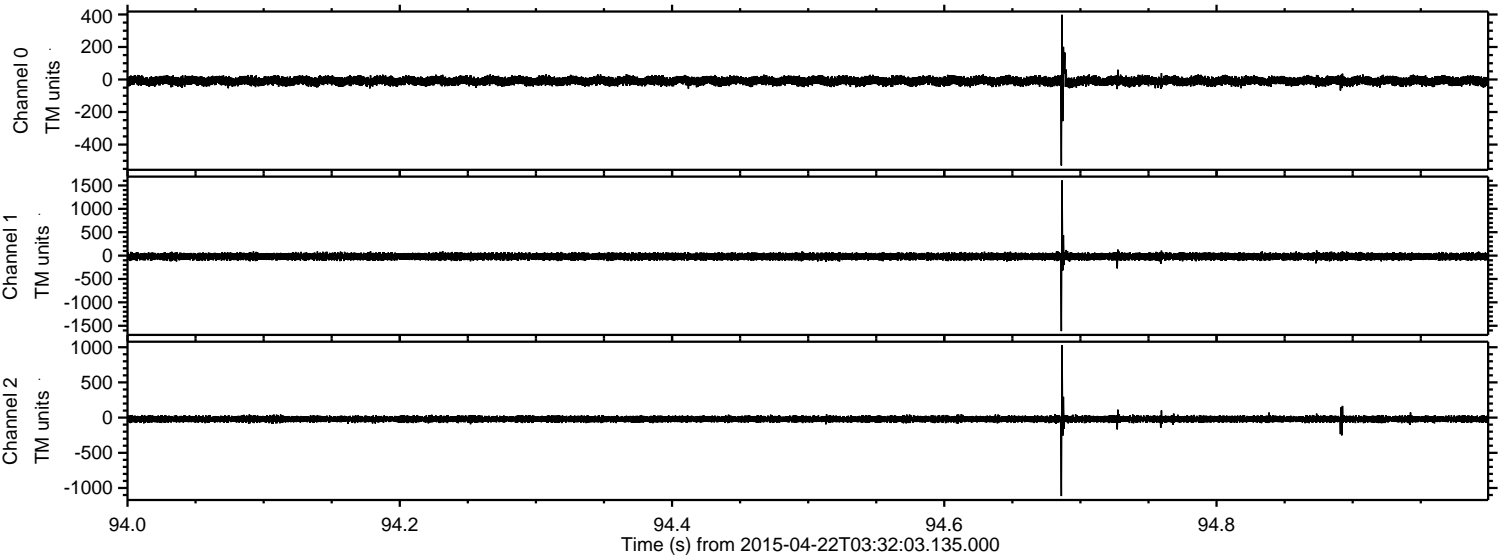



Processed Wed Apr 22 05:39:28 2015 by ELM ver.2012-10-06 from 001\_\_elm20150422\_033202\_\_dat00.bin

