

ELMAVAN 3D WAVEFORMS (Measured data sampled at 50 kHz) 49787 packets of 144 samples from 2015-04-20T22:21:12.542.999.

Processed Tue Apr 21 00:28:06 2015 by ELM ver.2012-10-06 from 001__elm20150420_222111__dat00.bin

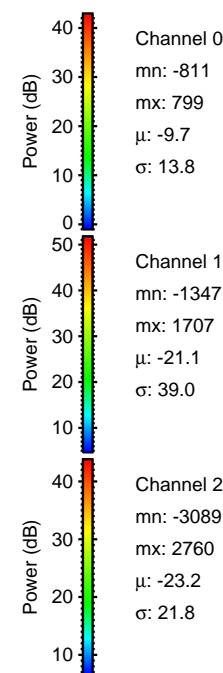

Processed Tue Apr 21 00:28:18 2015 by ELM ver.2012-10-06 from 001__elm20150420_222111__dat00.bin

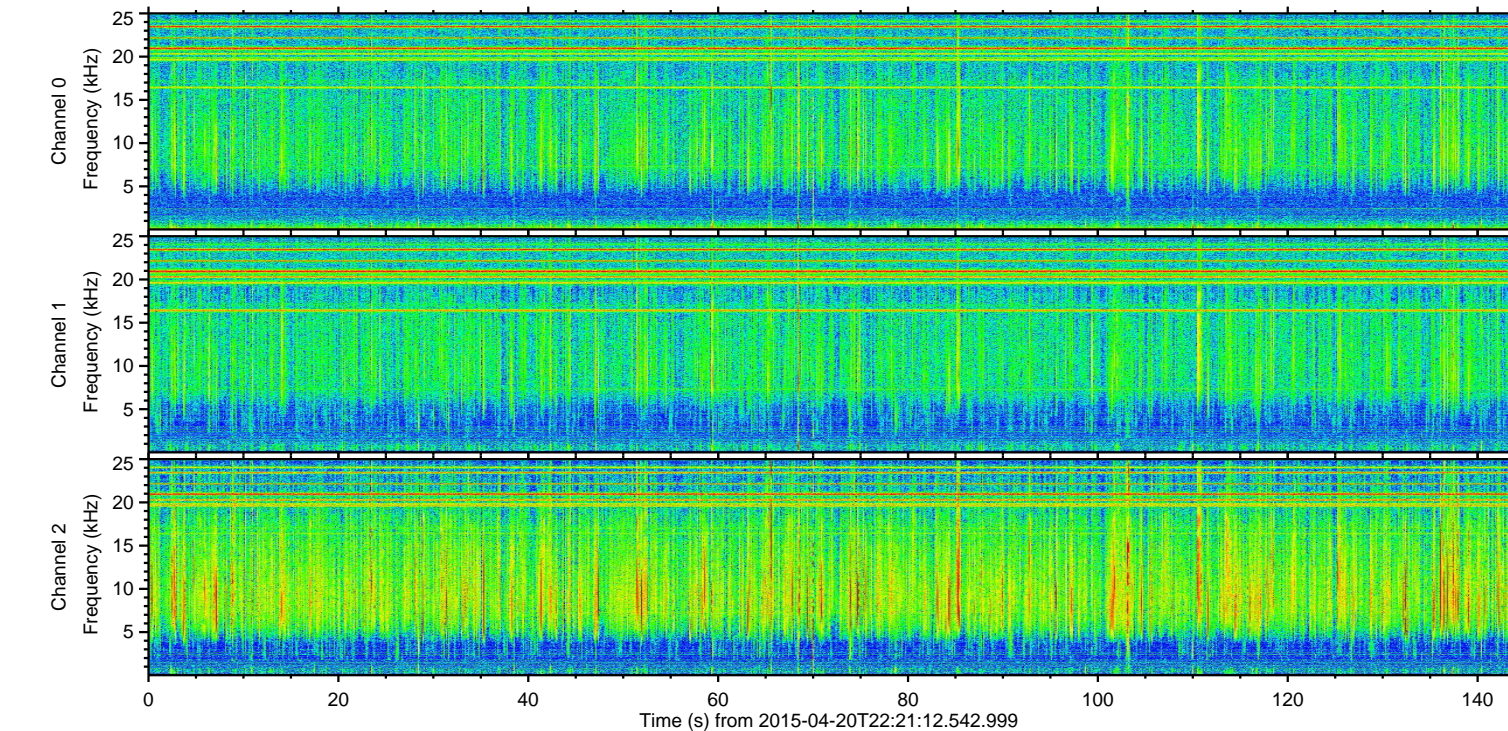
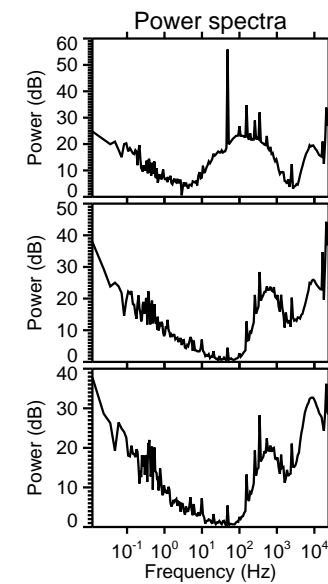
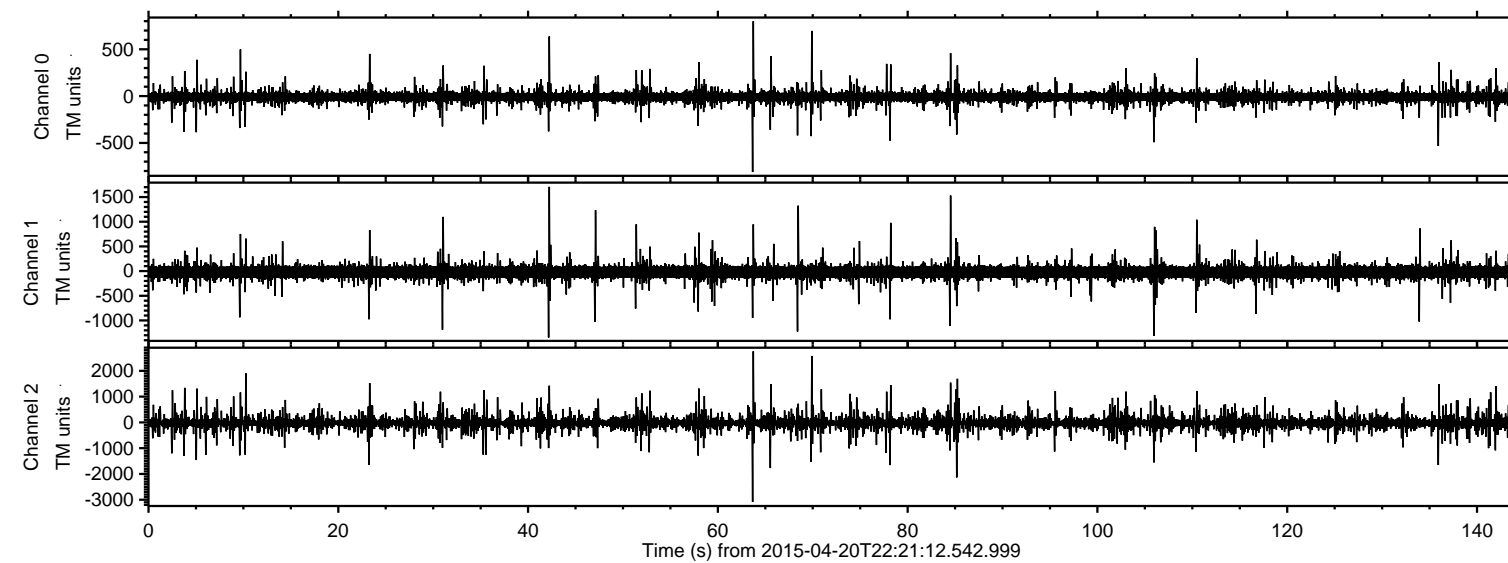
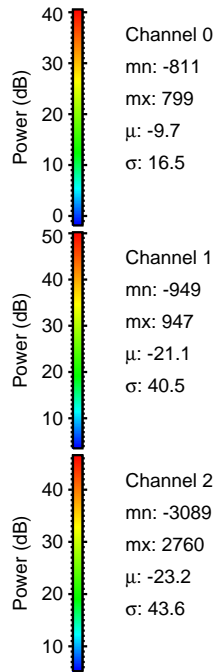
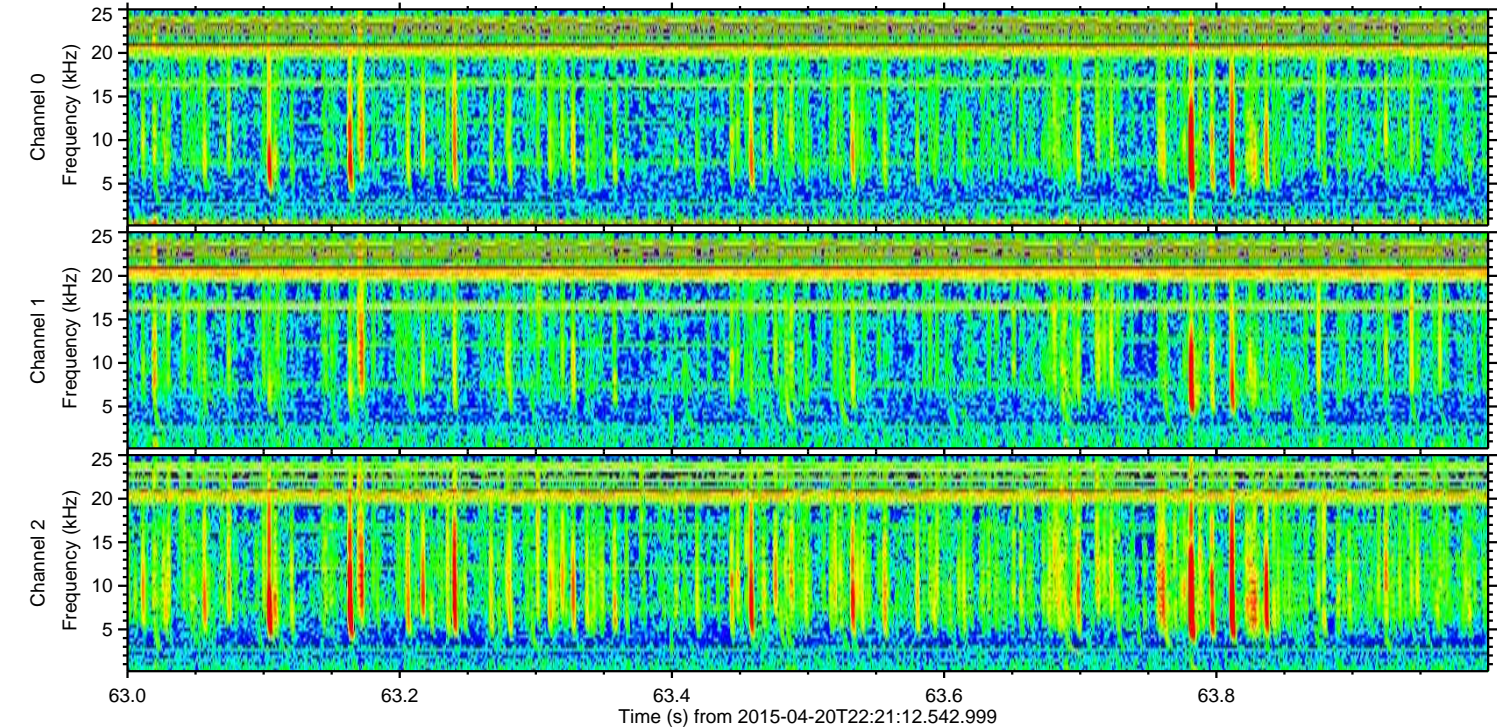
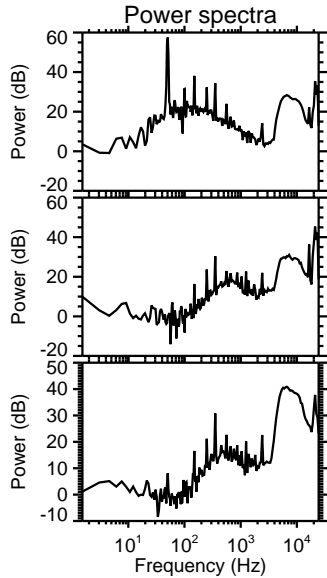
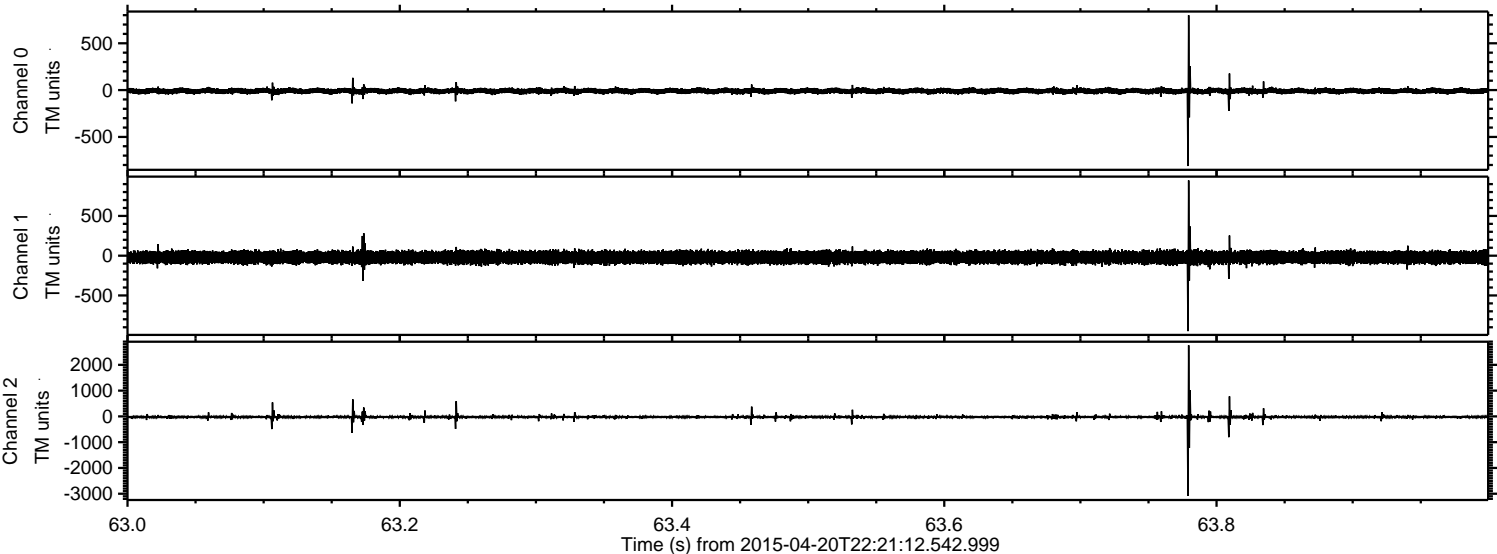

Processed Tue Apr 21 00:28:19 2015 by ELM ver.2012-10-06 from 001__elm20150420_222111__dat00.bin

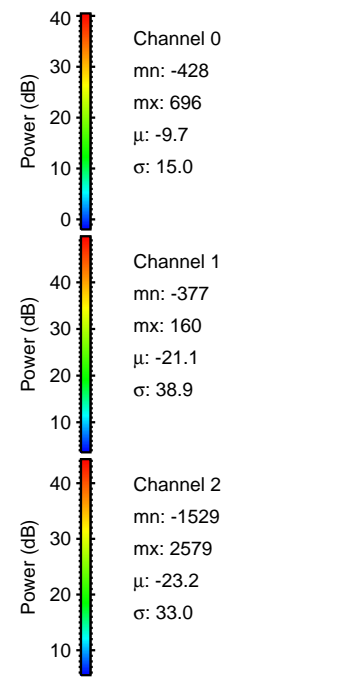
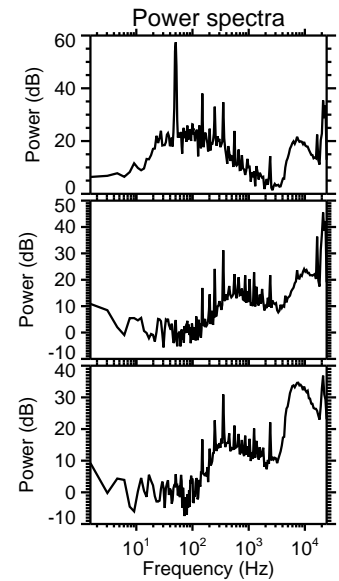
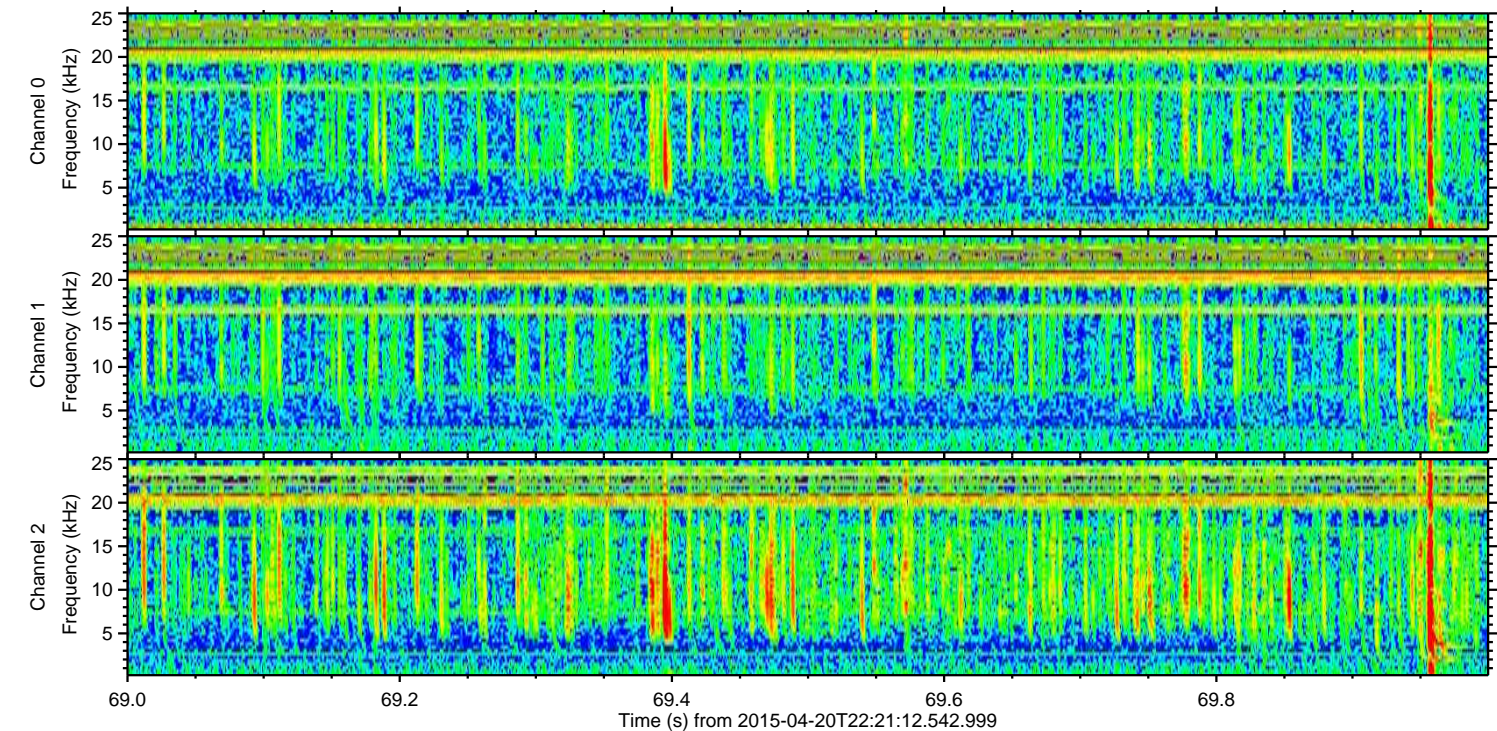
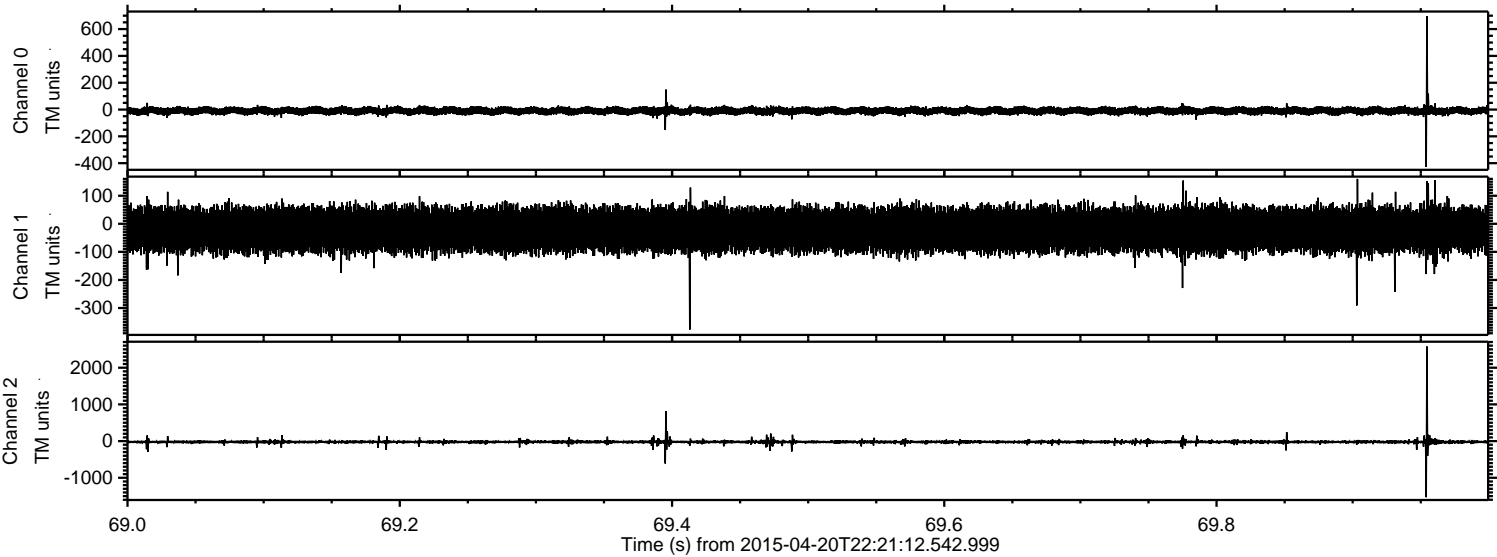

Processed Tue Apr 21 00:28:19 2015 by ELM ver.2012-10-06 from 001__elm20150420_222111__dat00.bin

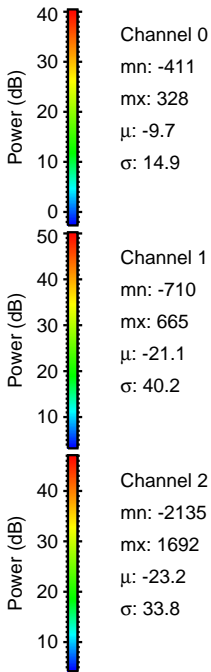
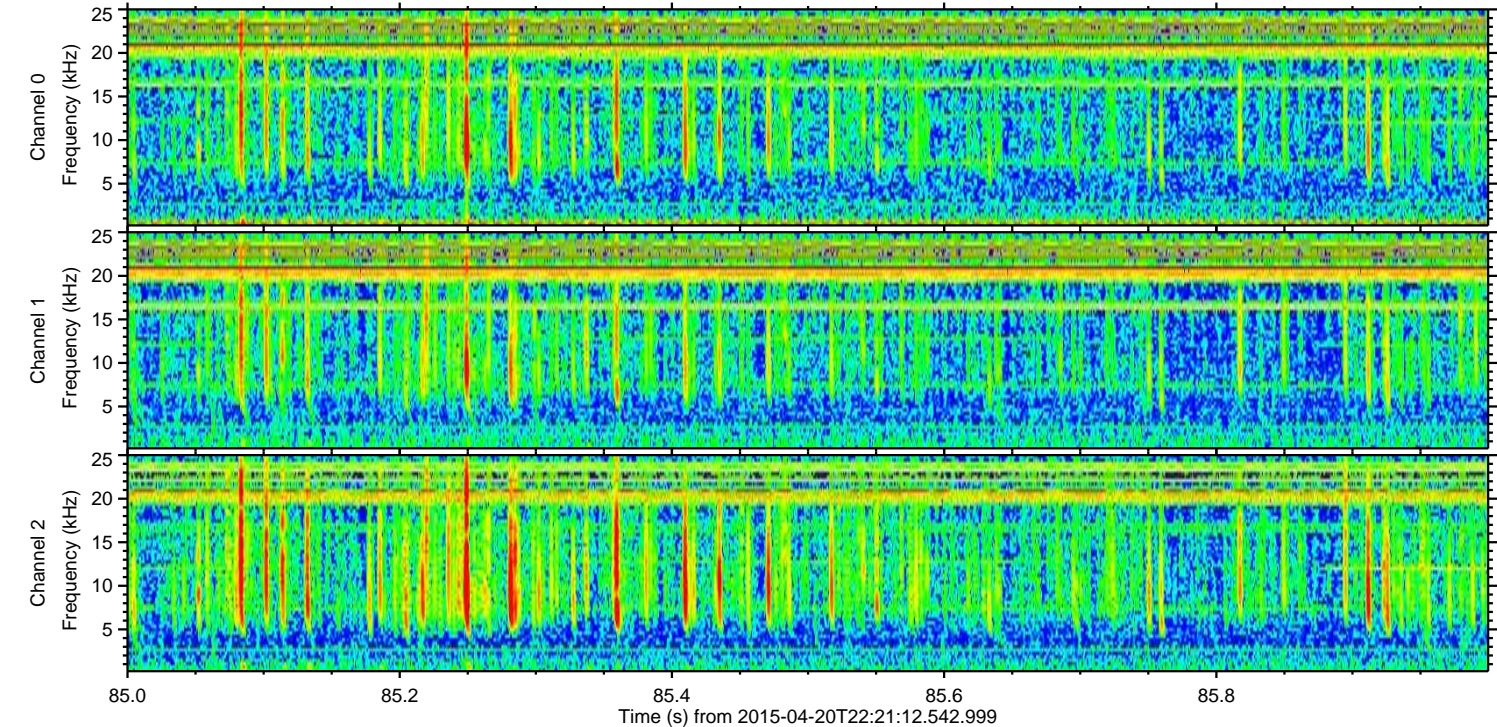
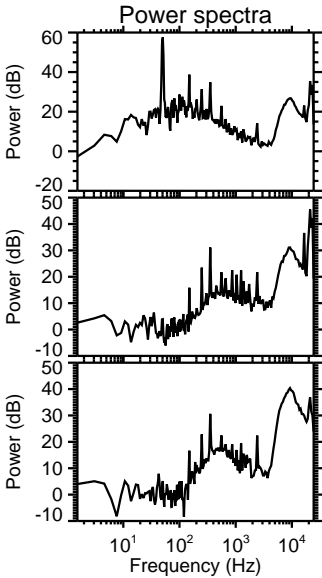
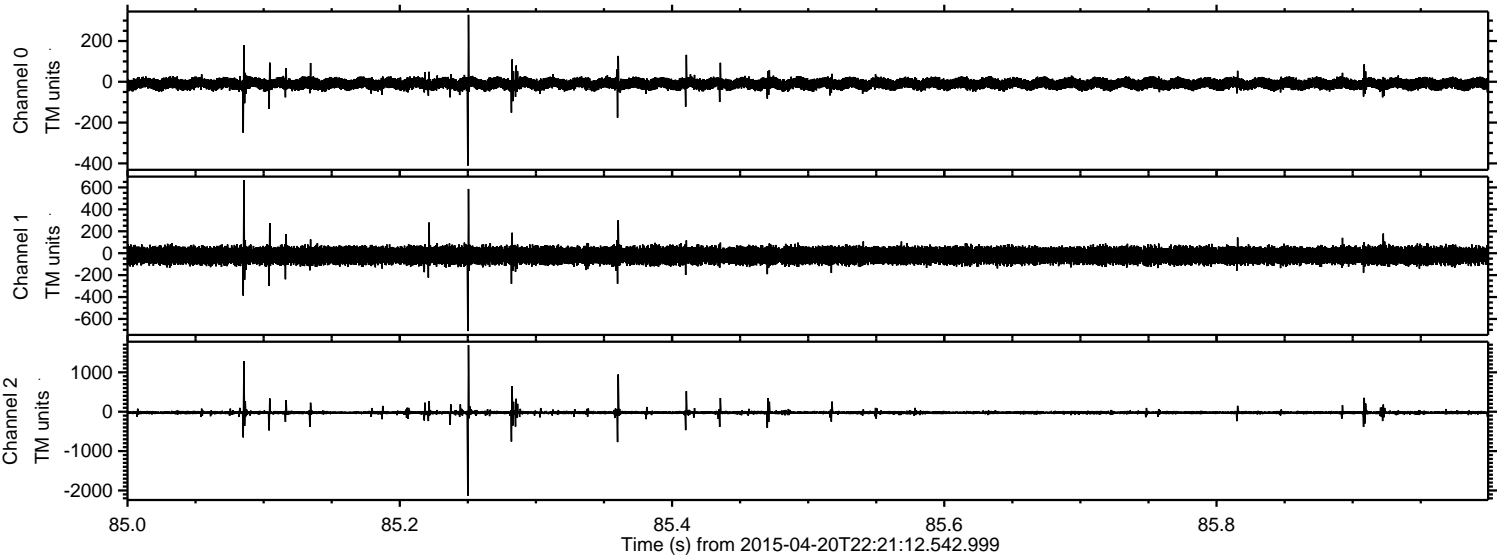

Processed Tue Apr 21 00:28:20 2015 by ELM ver.2012-10-06 from 001__elm20150420_222111__dat00.bin

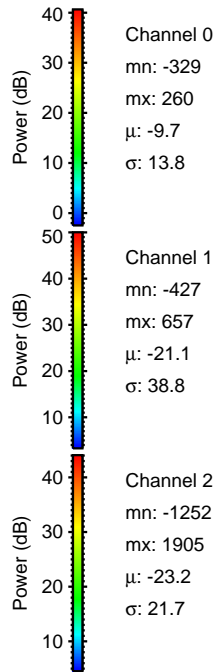
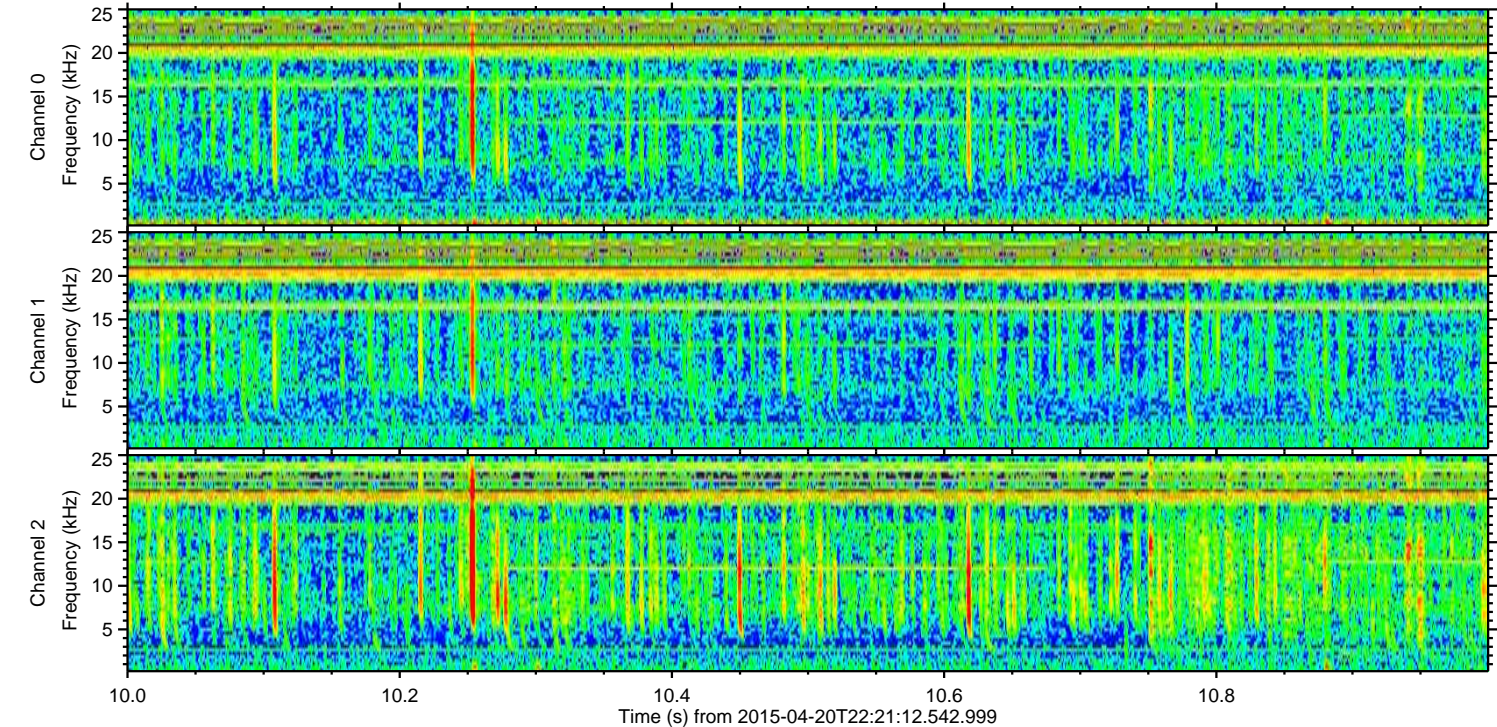
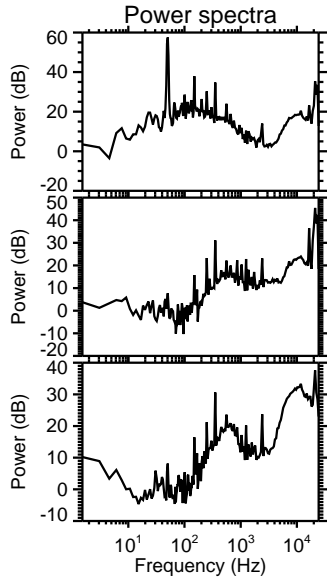
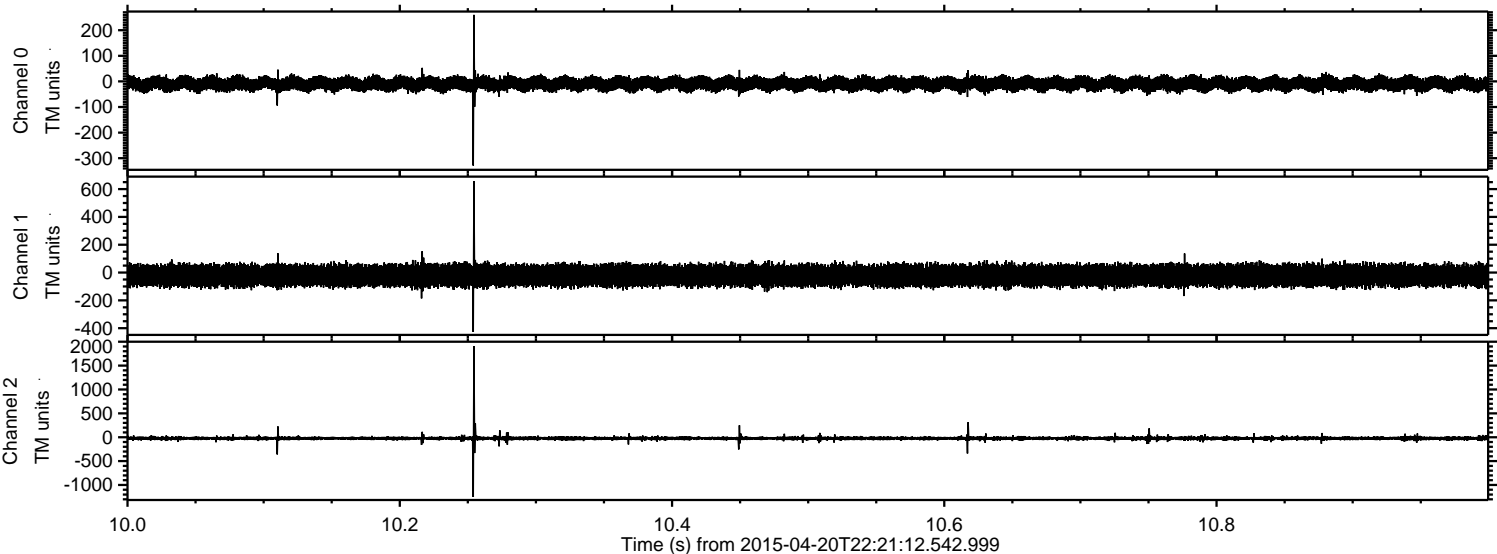

Processed Tue Apr 21 00:28:21 2015 by ELM ver.2012-10-06 from 001__elm20150420_222111__dat00.bin

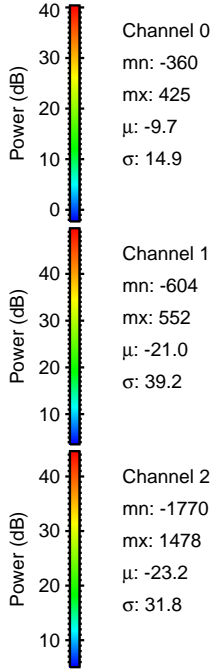
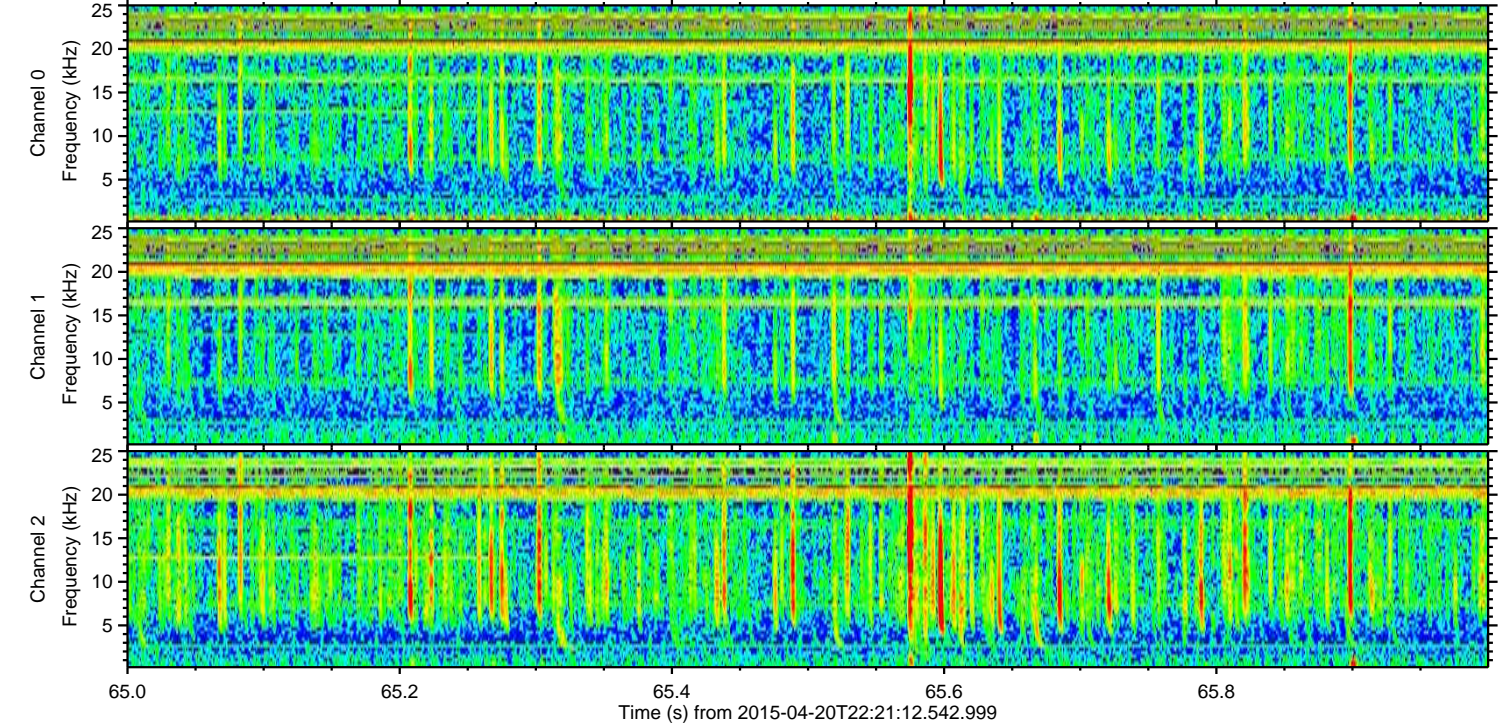
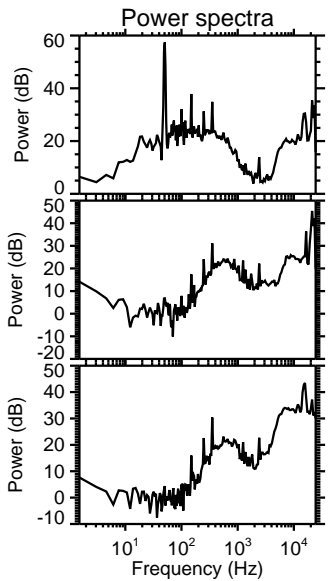
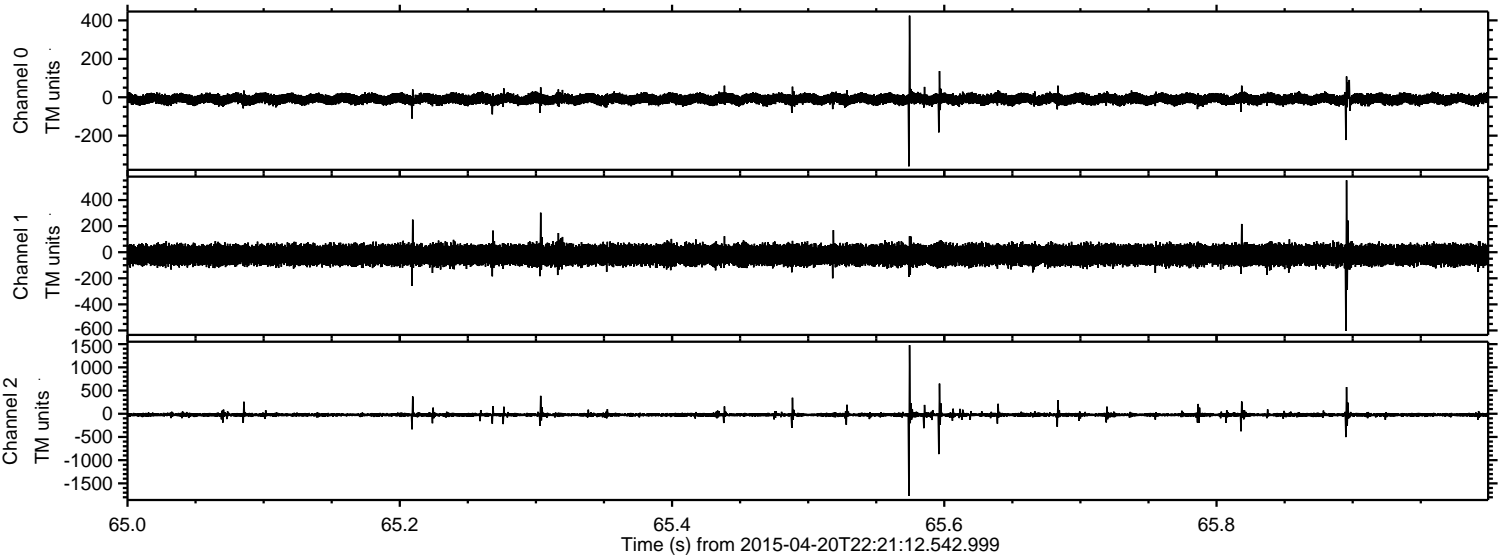

Processed Tue Apr 21 00:28:22 2015 by ELM ver.2012-10-06 from 001__elm20150420_222111__dat00.bin

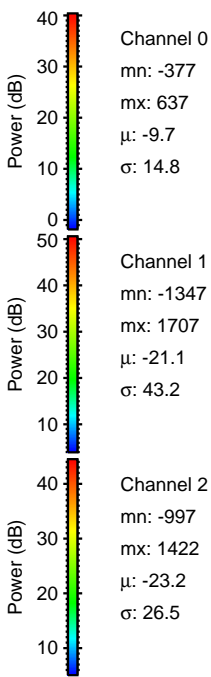
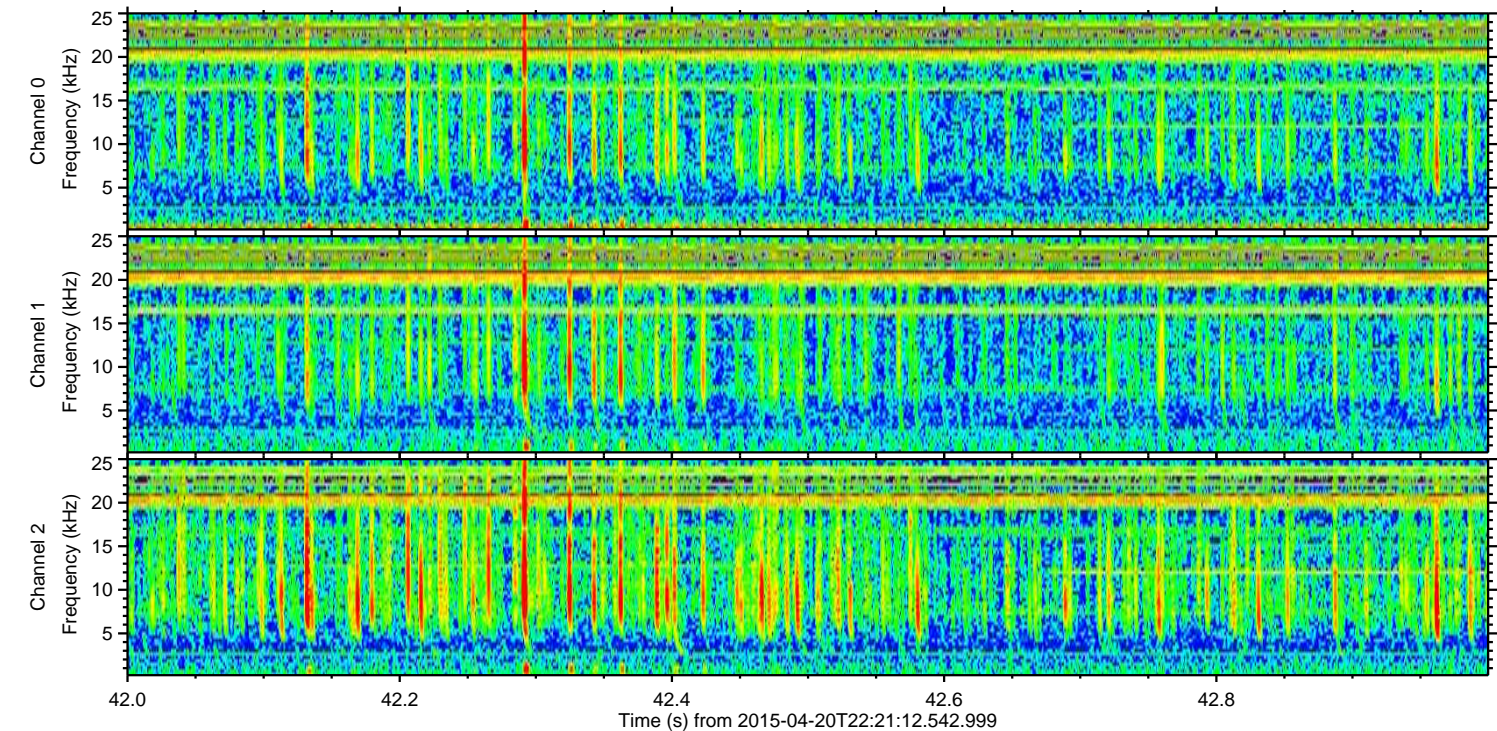
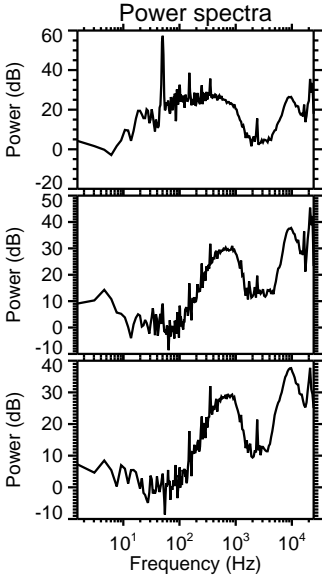
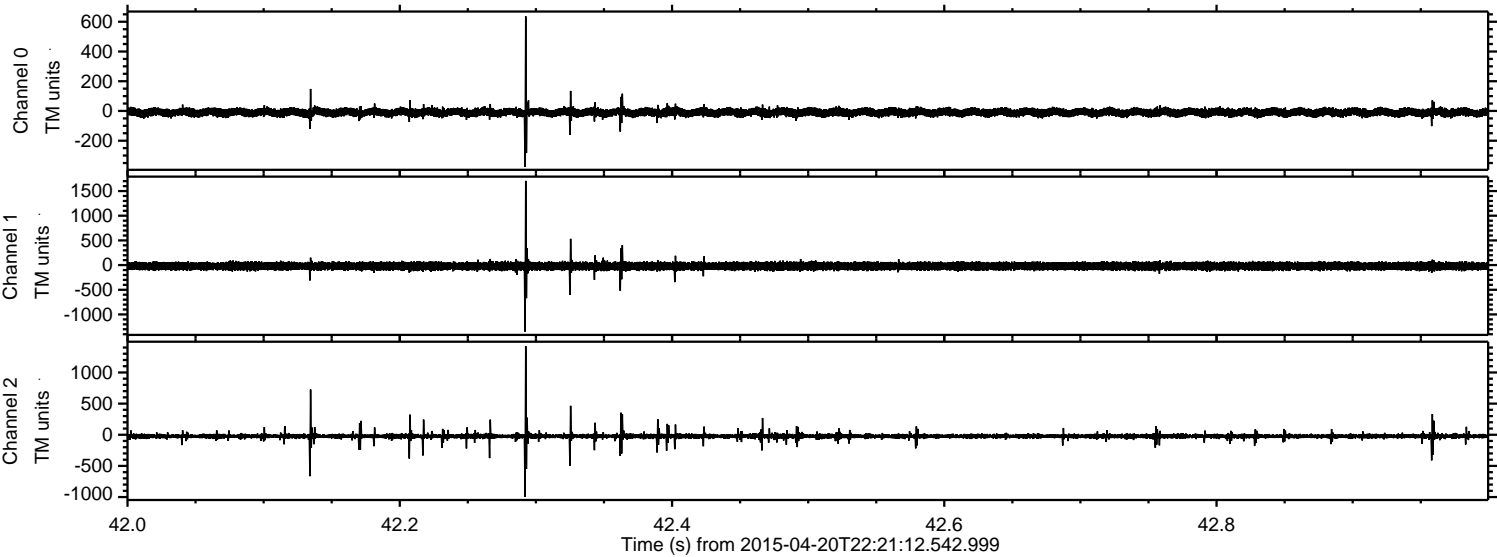

Processed Tue Apr 21 00:28:23 2015 by ELM ver.2012-10-06 from 001__elm20150420_222111__dat00.bin

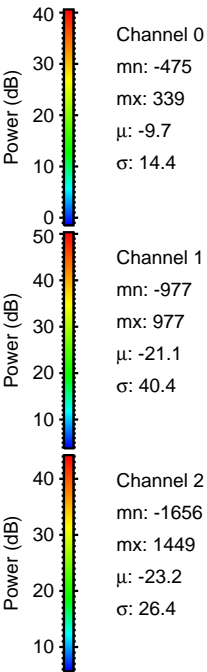
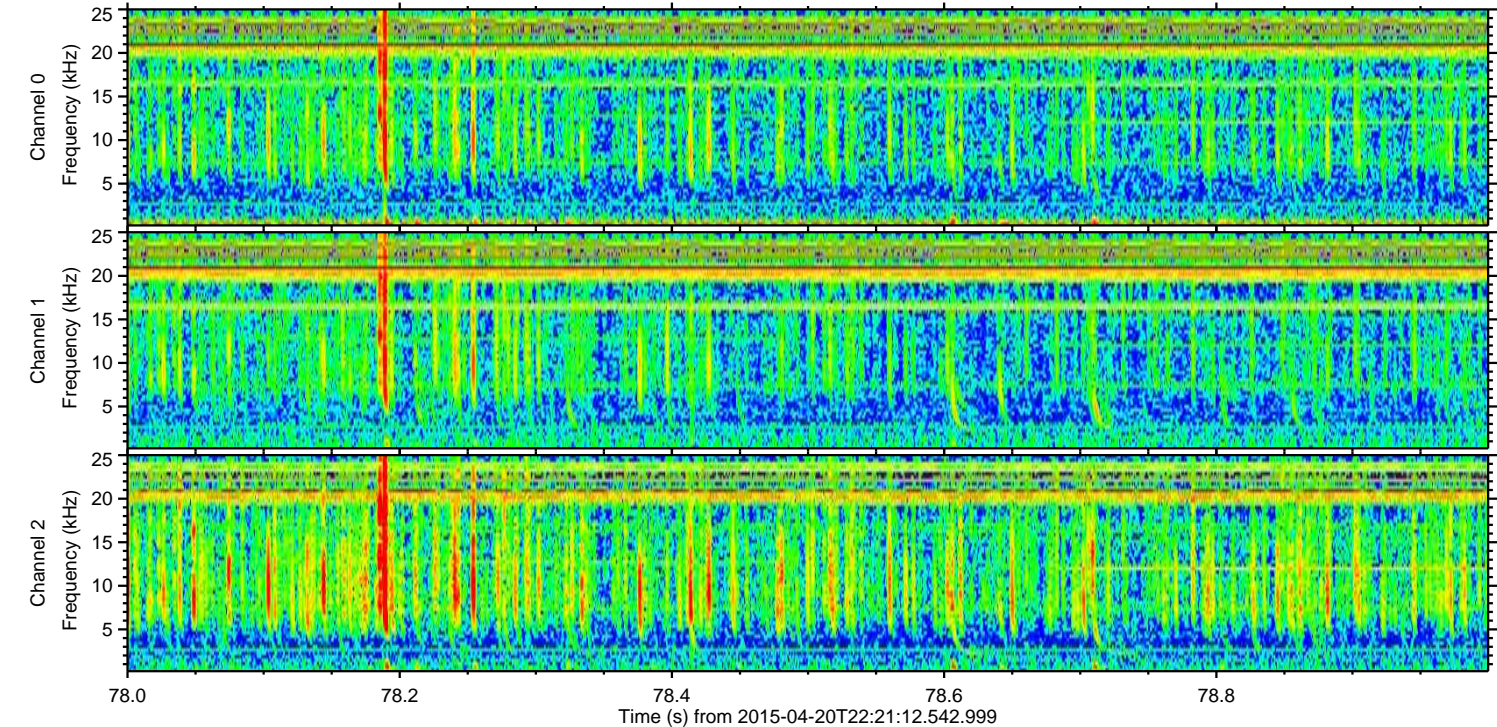
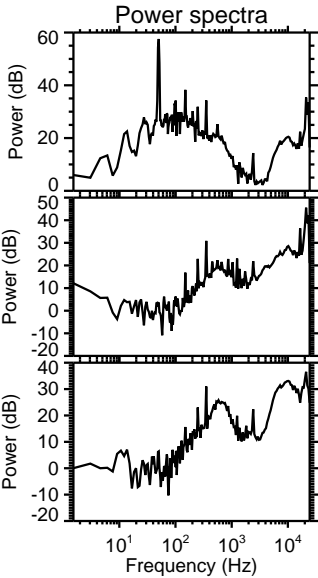
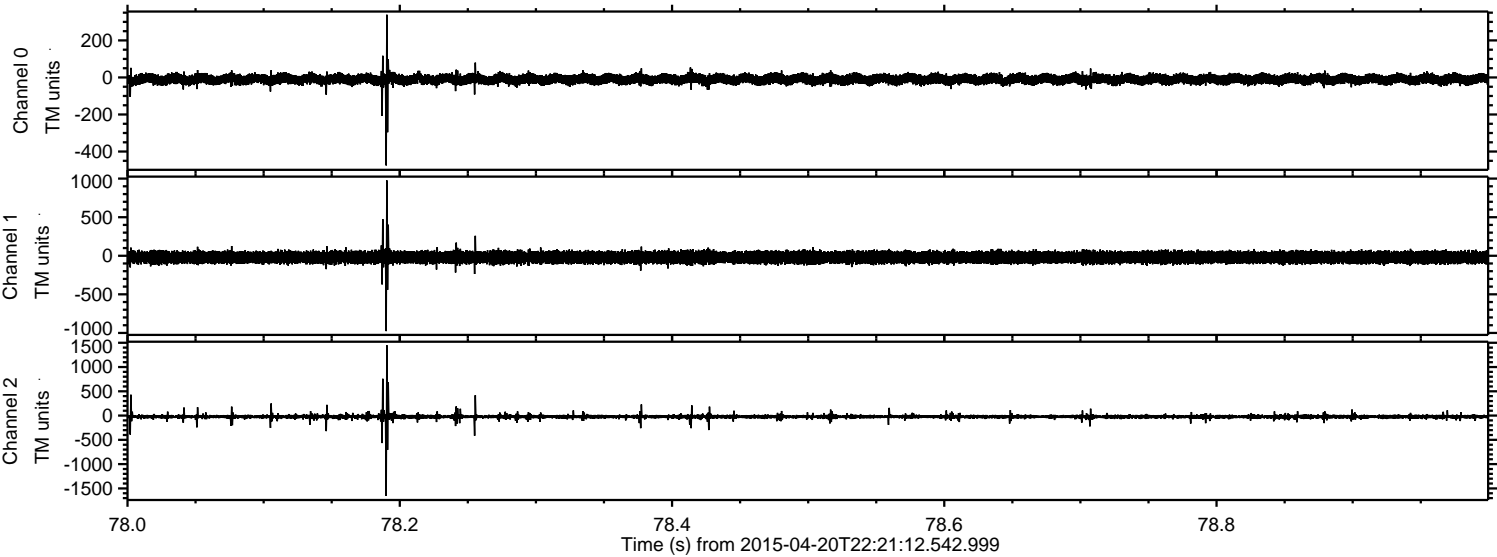

ELMAVAN 3D WAVEFORMS (Measured data sampled at 50 kHz) 49787 packets of 144 samples from 2015-04-20T22:21:12.542.999. Part 136/144

Processed Tue Apr 21 00:28:24 2015 by ELM ver.2012-10-06 from 001__elm20150420_222111__dat00.bin

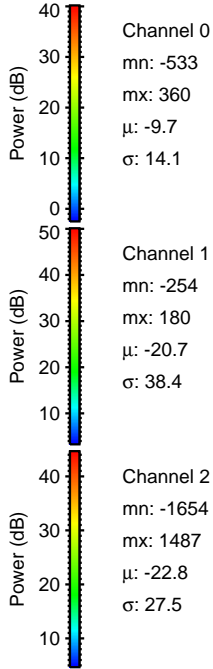
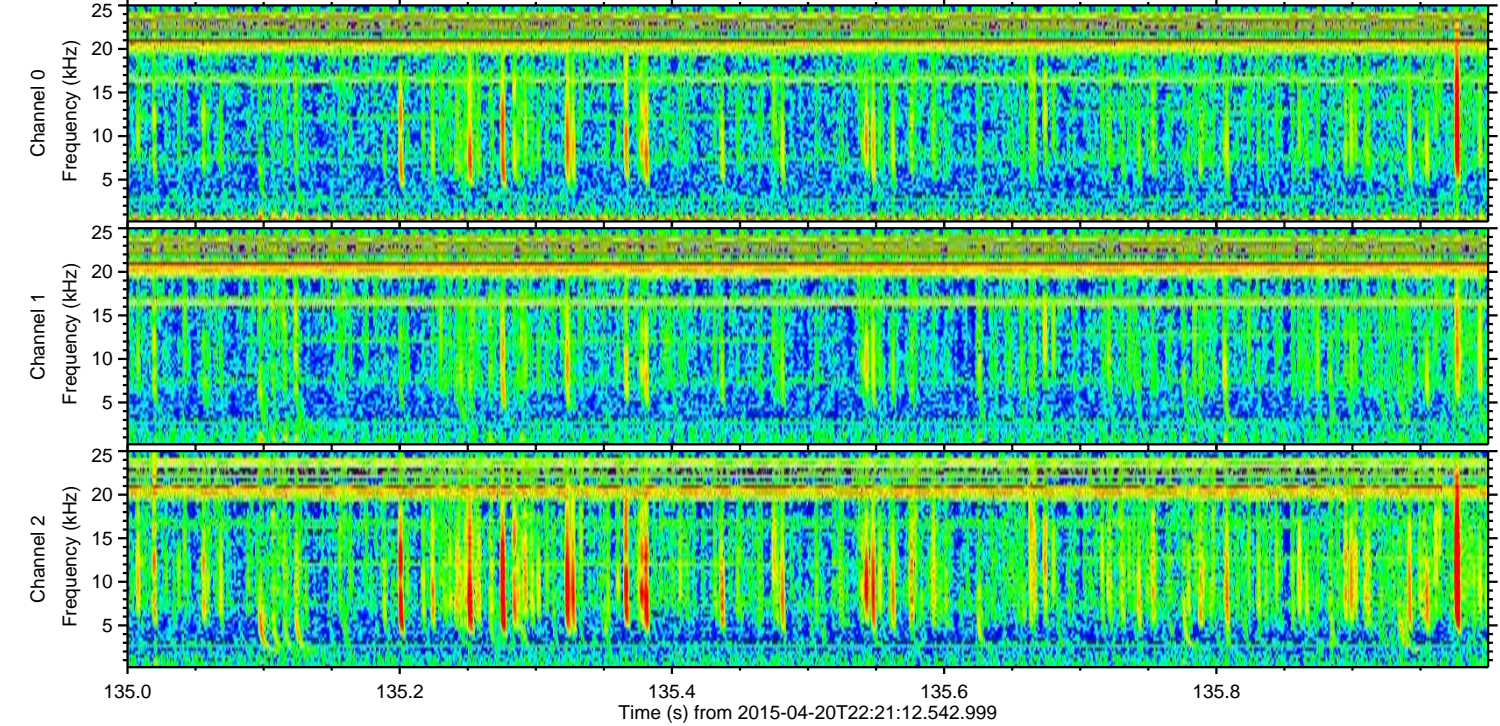
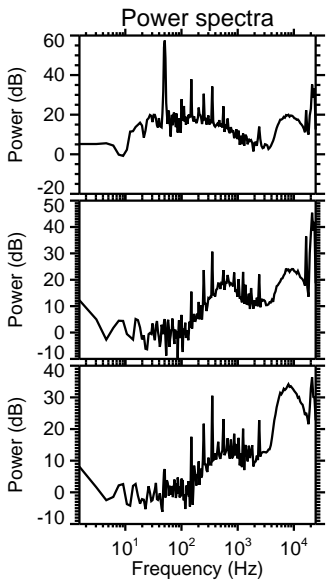
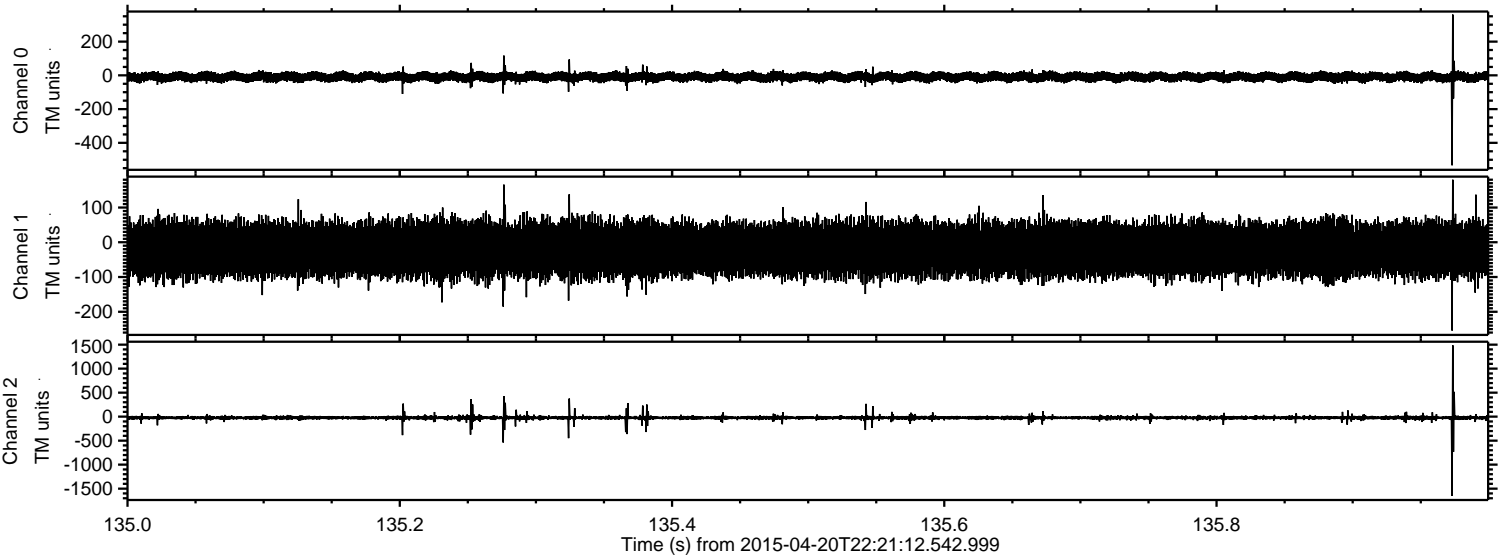

ELMAVAN 3D WAVEFORMS (Measured data sampled at 50 kHz) 49787 packets of 144 samples from 2015-04-20T22:21:12.542.999. Part 24/144

Processed Tue Apr 21 00:28:25 2015 by ELM ver.2012-10-06 from 001__elm20150420_222111__dat00.bin

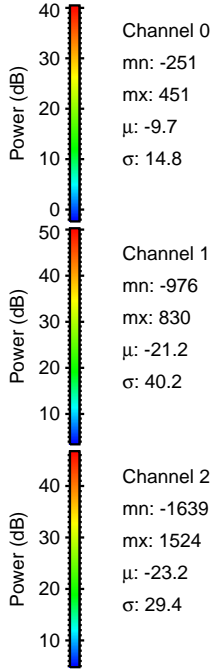
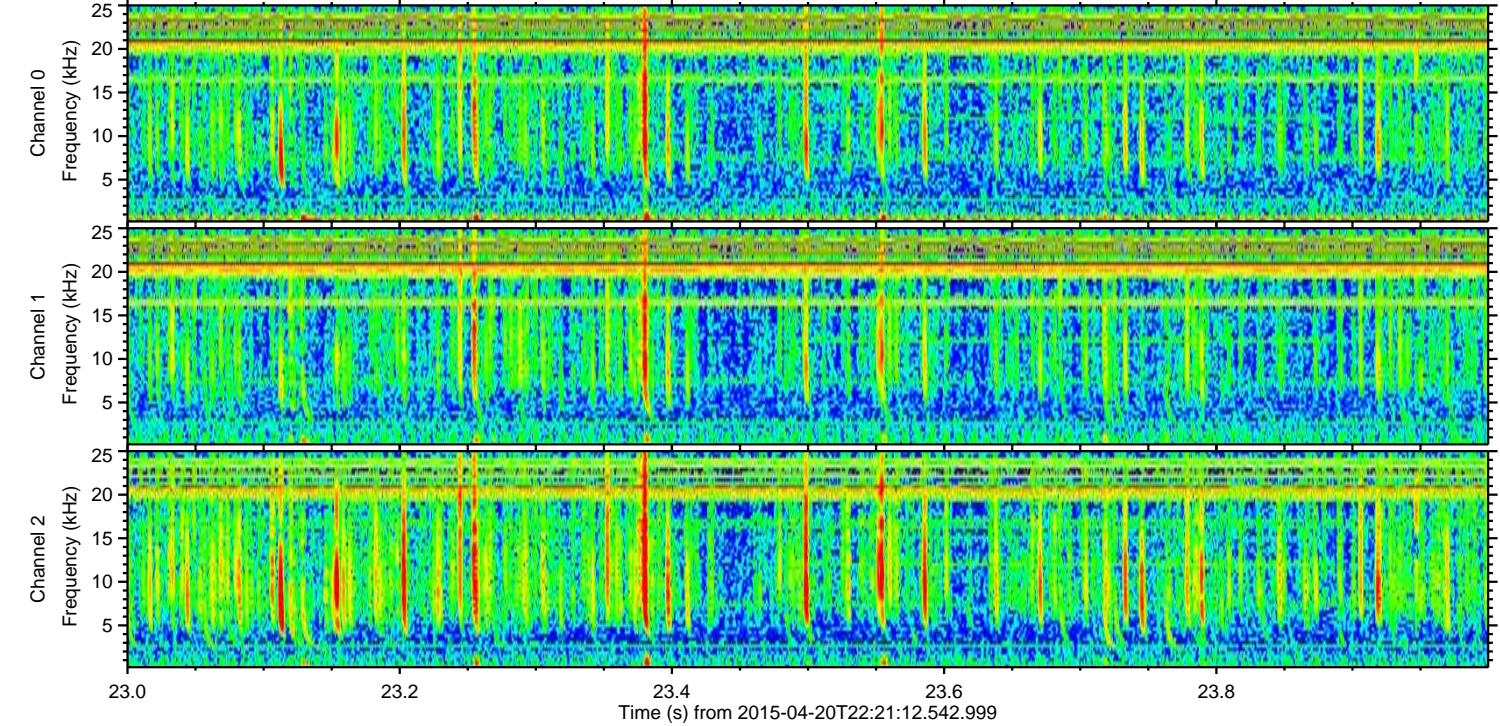
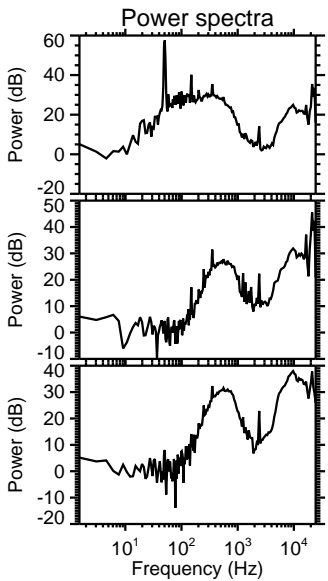
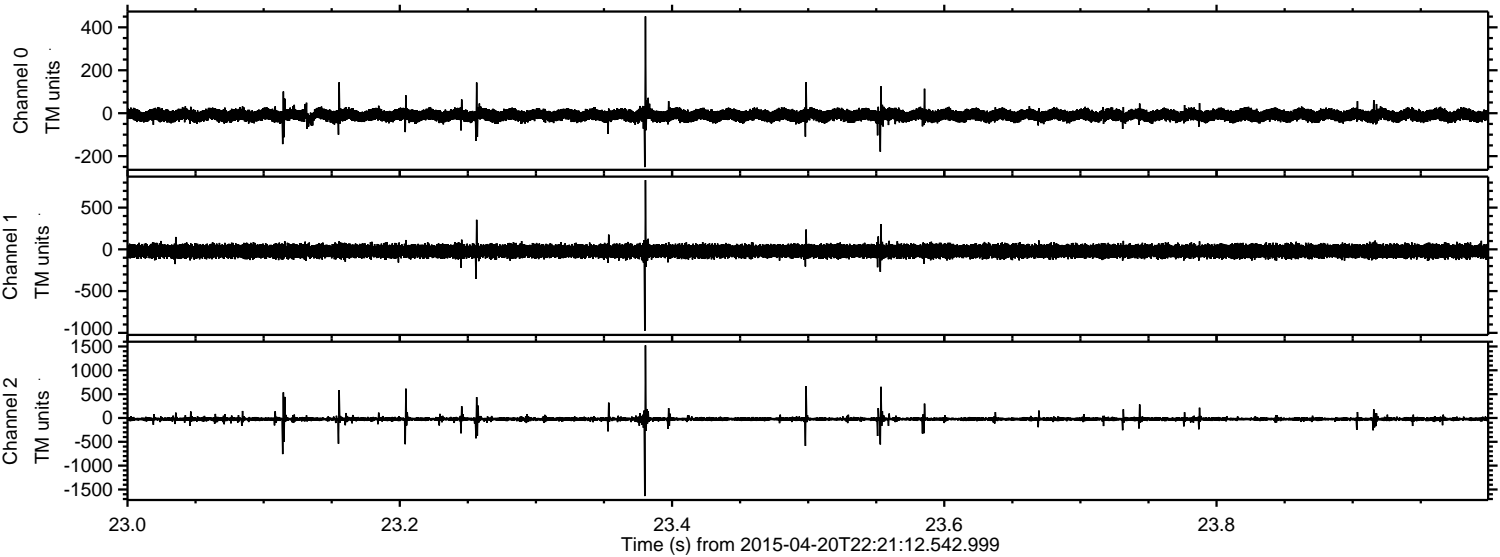

Channel 0
mn: -251
mx: 451
 μ : -9.7
 σ : 14.8

Channel 1
mn: -976
mx: 830
 μ : -21.2
 σ : 40.2

Channel 2
mn: -1639
mx: 1524
 μ : -23.2
 σ : 29.4

Processed Tue Apr 21 00:28:26 2015 by ELM ver.2012-10-06 from 001__elm20150420_222111__dat00.bin

