

ELMAVAN 3D WAVEFORMS (Measured data sampled at 50 kHz) 49694 packets of 144 samples from 2015-04-18T17:49:42.450.999.

Processed Sat Apr 18 19:56:22 2015 by ELM ver.2012-10-06 from 001__elm20150418_174941__dat00.bin

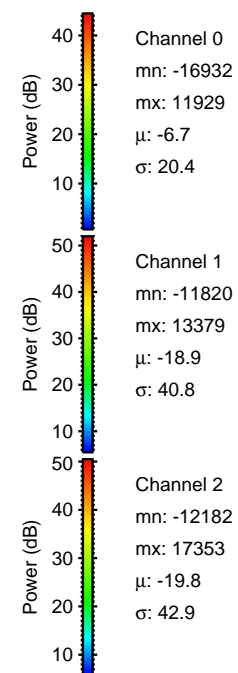

Processed Sat Apr 18 19:56:34 2015 by ELM ver.2012-10-06 from 001__elm20150418_174941__dat00.bin

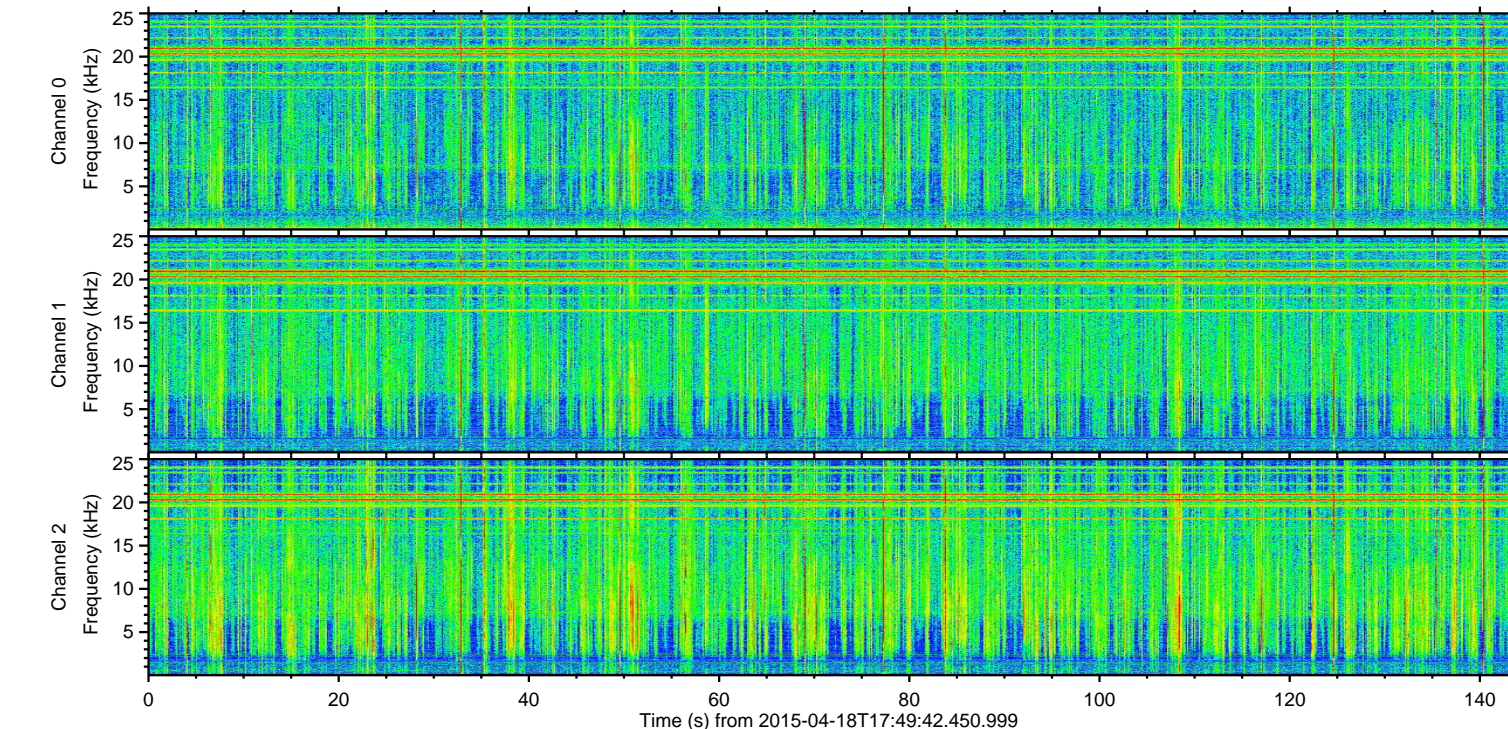
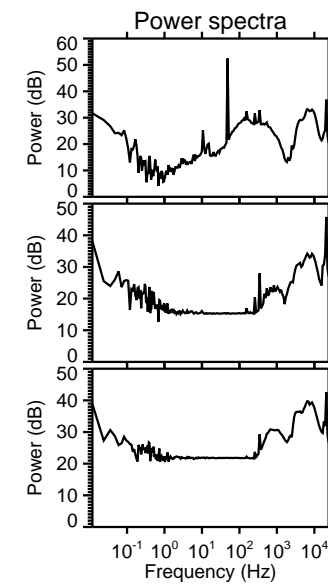
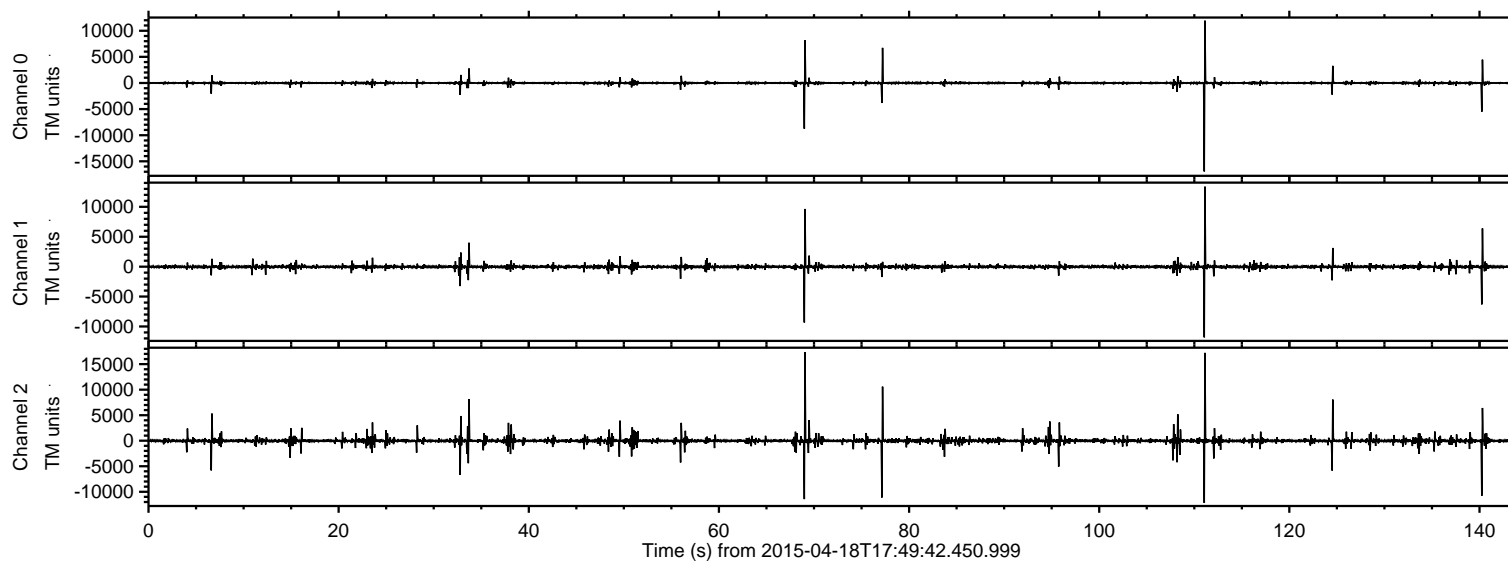
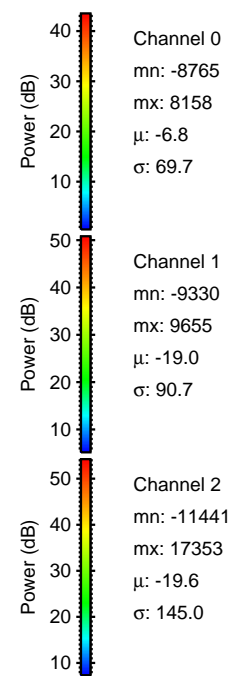
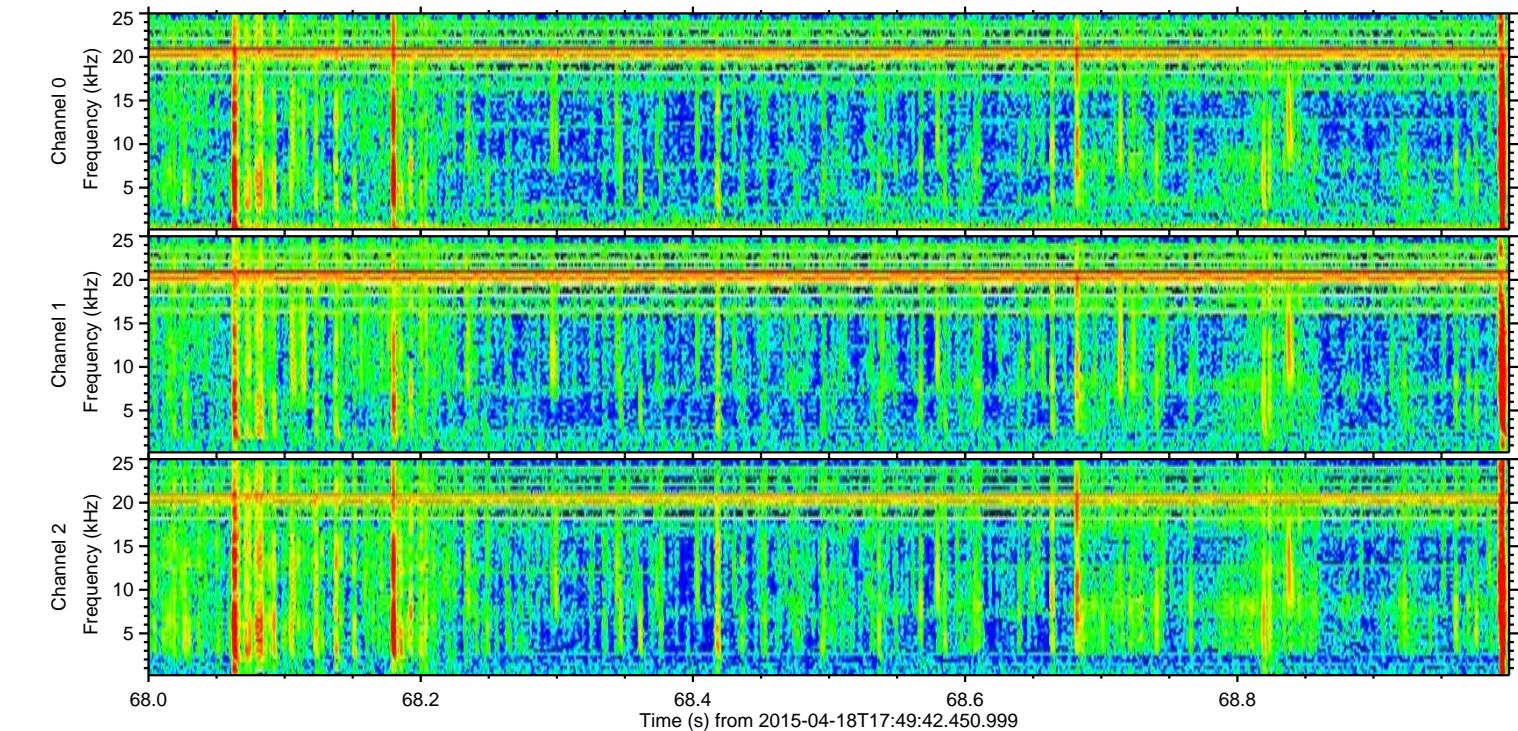
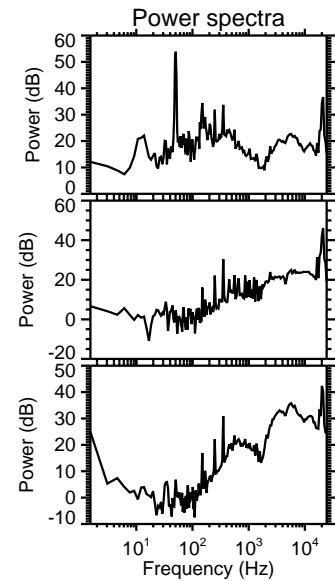
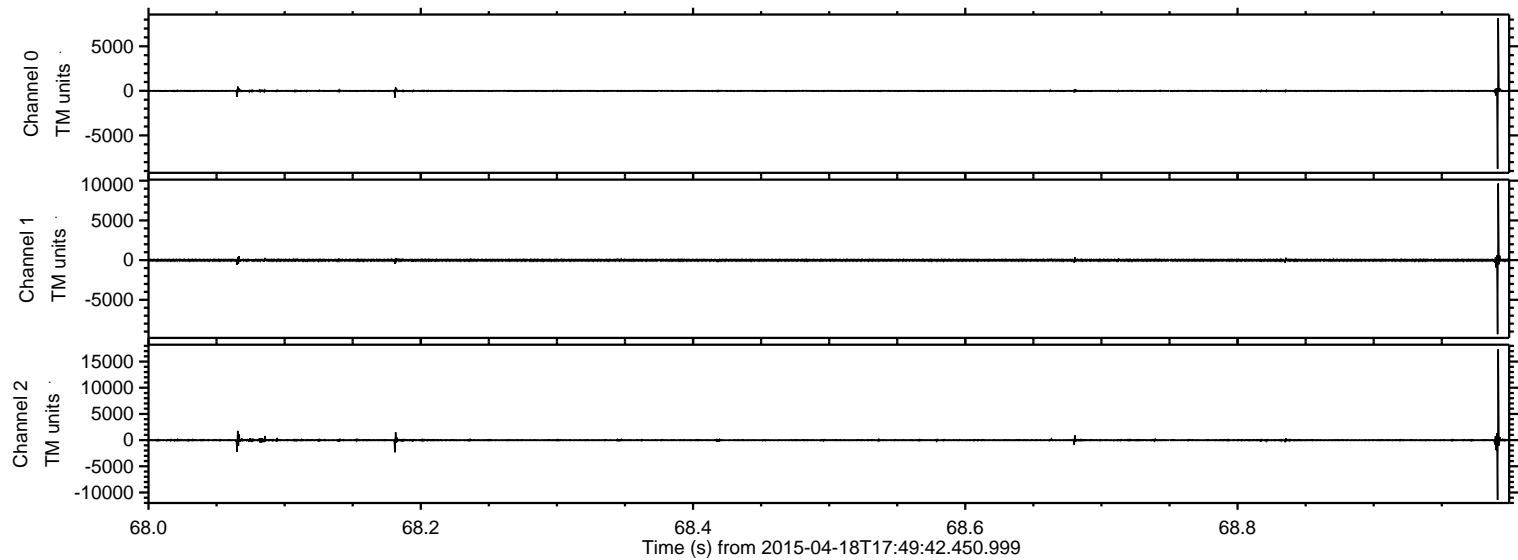

ELMAVAN 3D WAVEFORMS (Measured data sampled at 50 kHz) 49694 packets of 144 samples from 2015-04-18T17:49:42.450.999. Part 112/144

Processed Sat Apr 18 19:56:35 2015 by ELM ver.2012-10-06 from 001__elm20150418_174941__dat00.bin

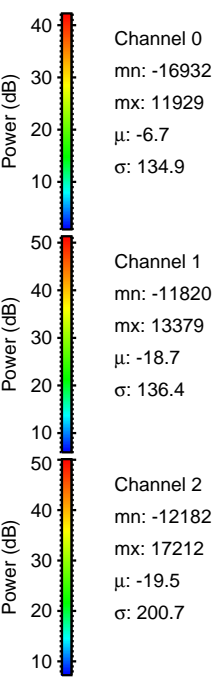
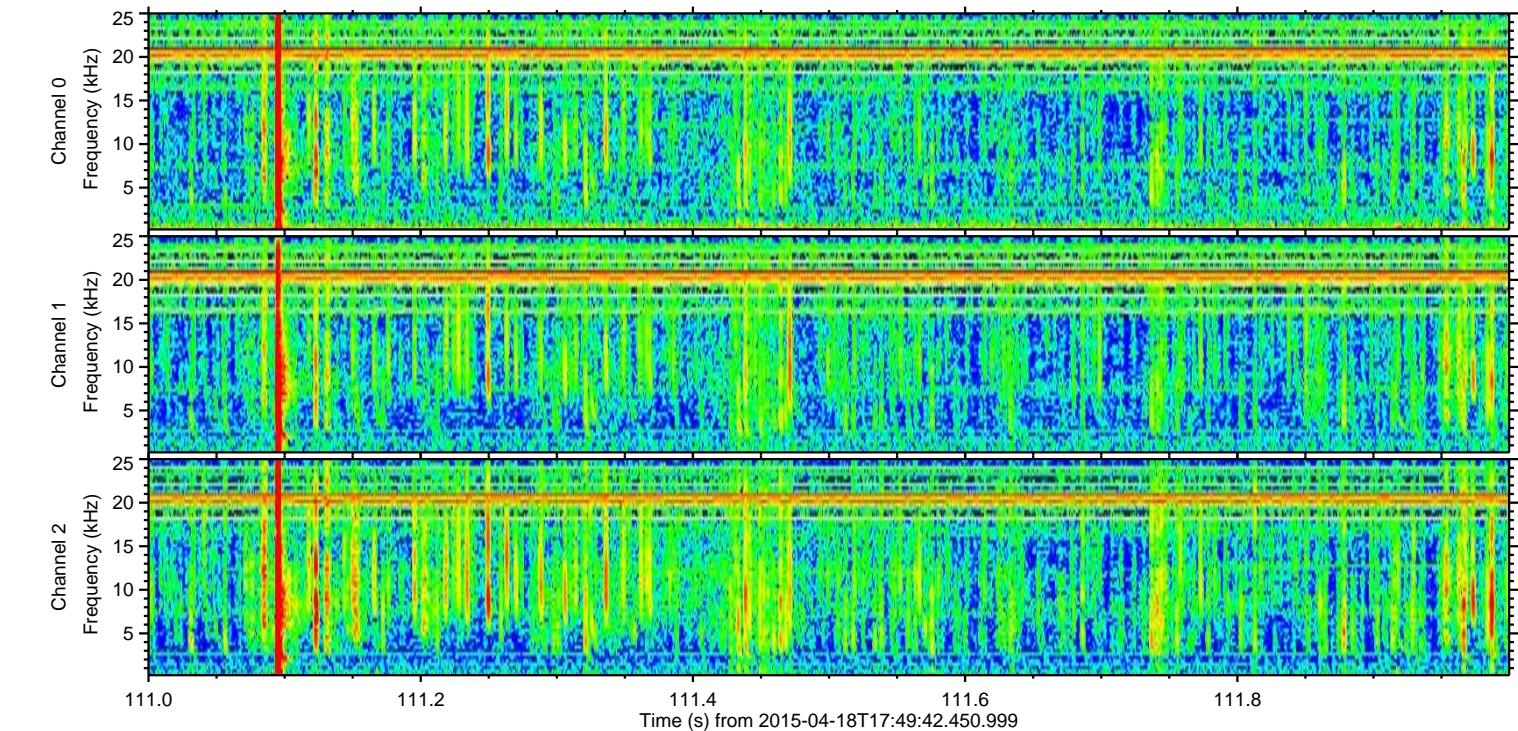
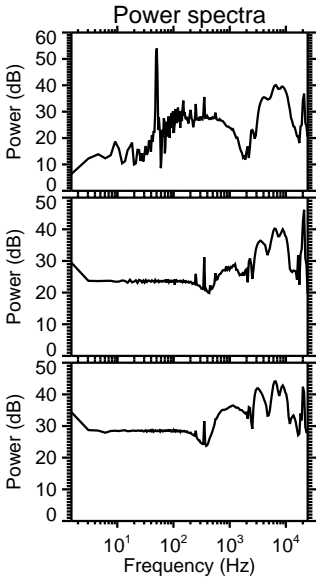
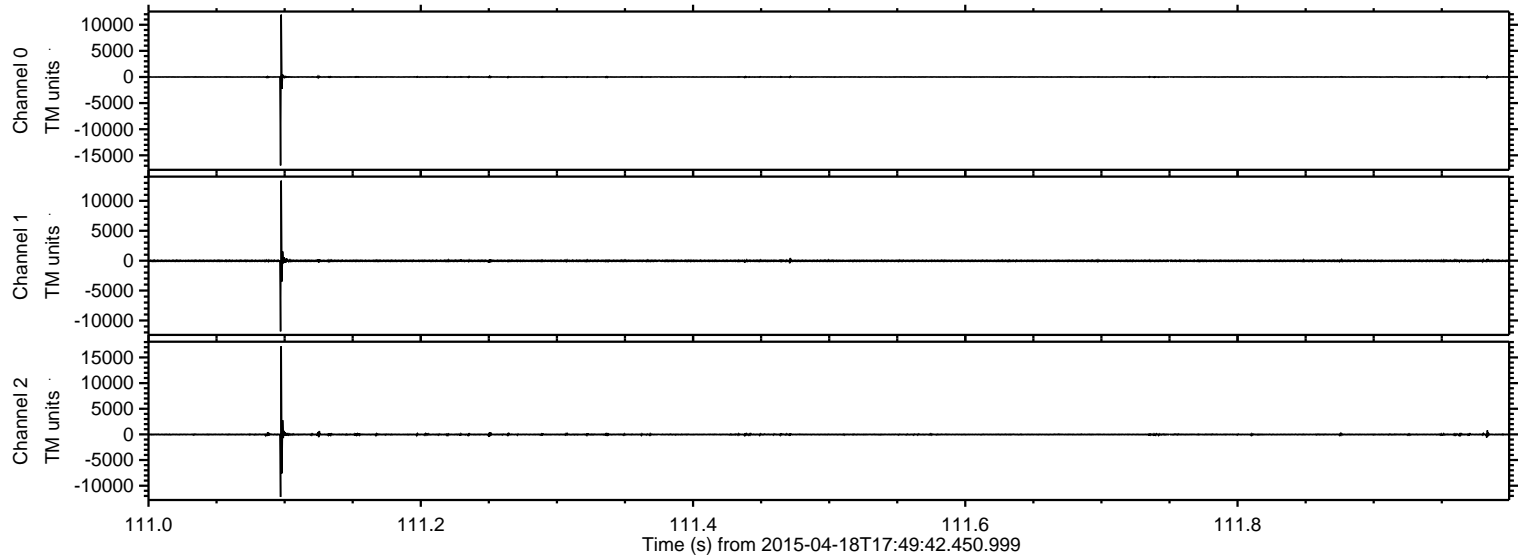

Processed Sat Apr 18 19:56:36 2015 by ELM ver.2012-10-06 from 001__elm20150418_174941__dat00.bin

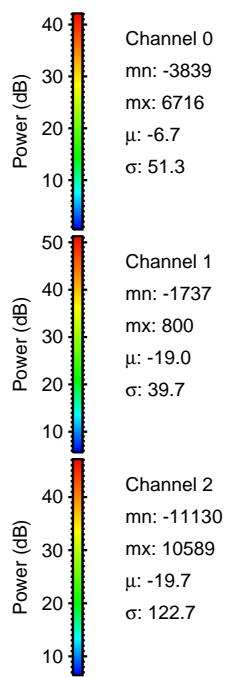
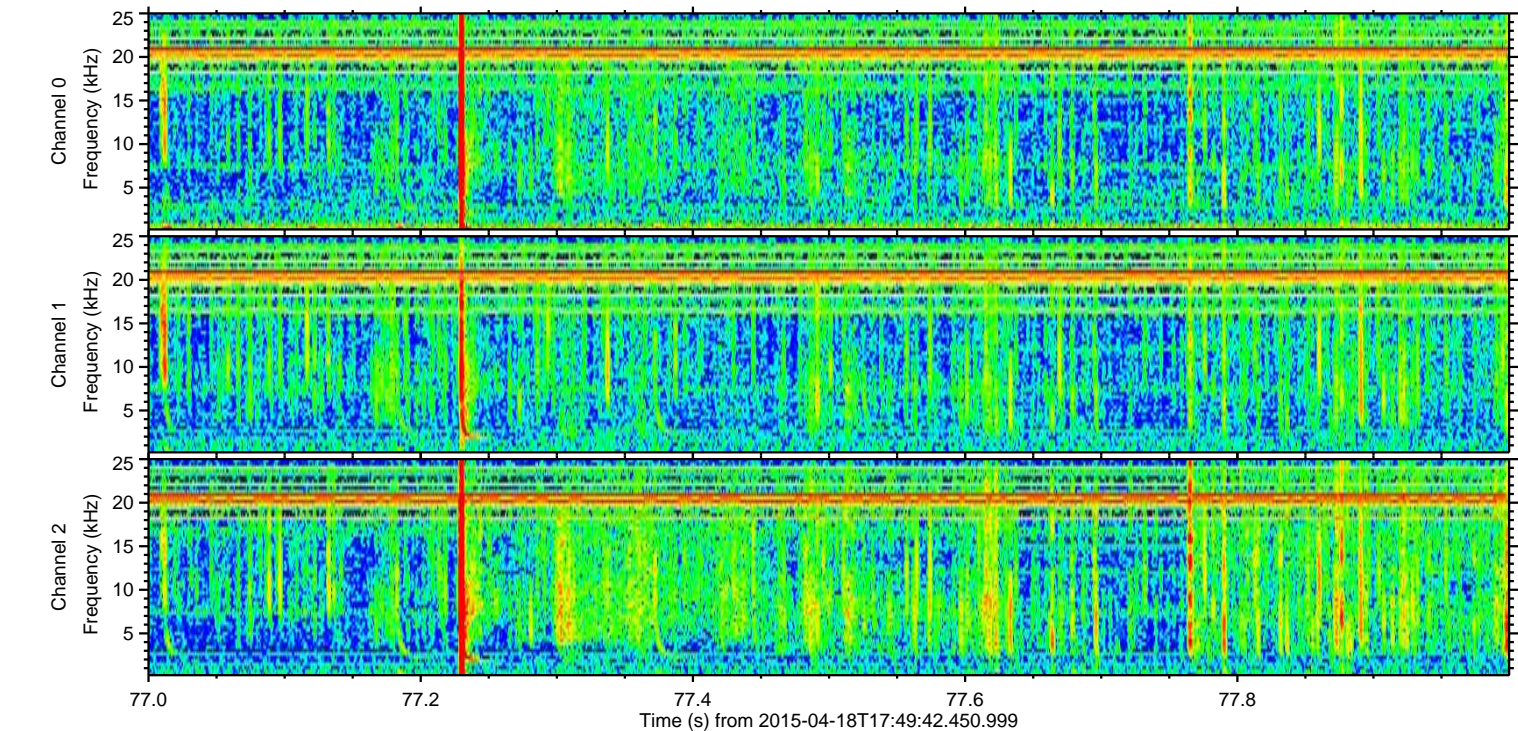
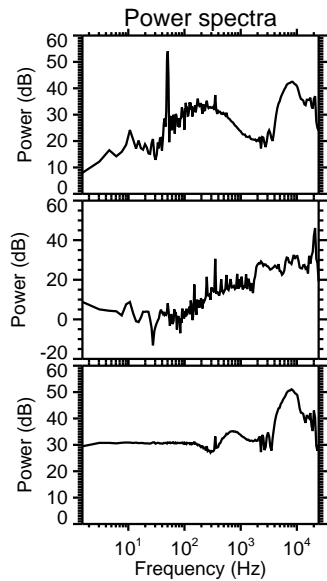
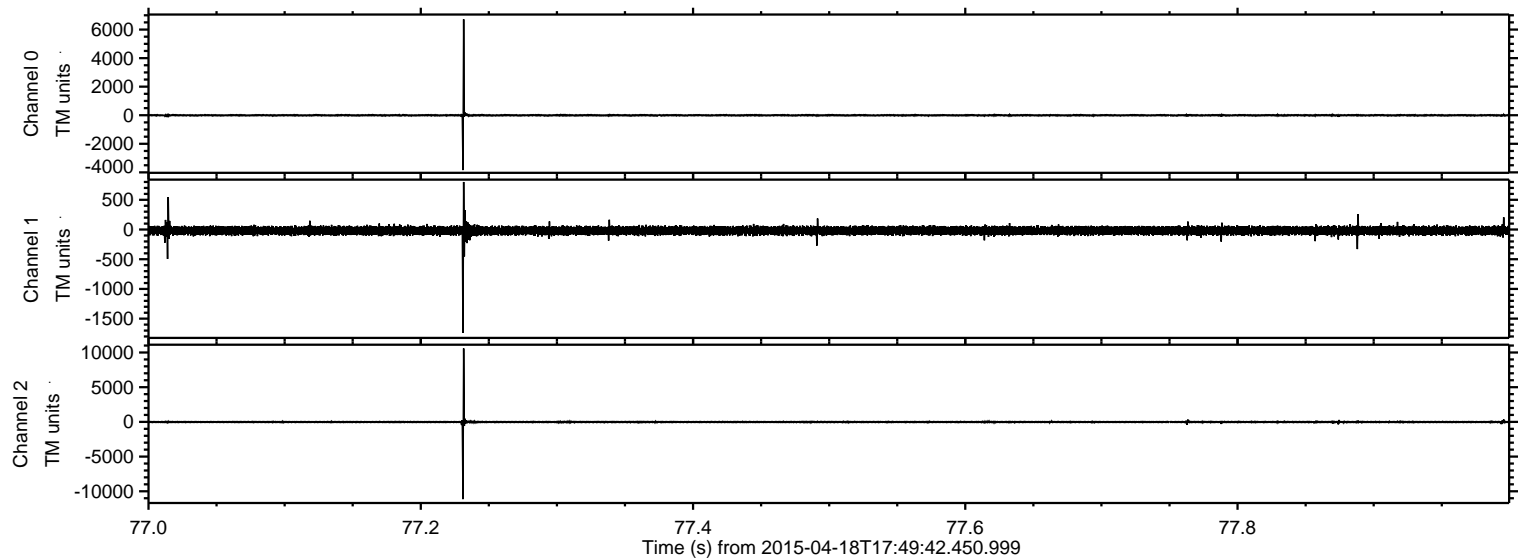

ELMAVAN 3D WAVEFORMS (Measured data sampled at 50 kHz) 49694 packets of 144 samples from 2015-04-18T17:49:42.450.999. Part 141/144

Processed Sat Apr 18 19:56:37 2015 by ELM ver.2012-10-06 from 001__elm20150418_174941__dat00.bin

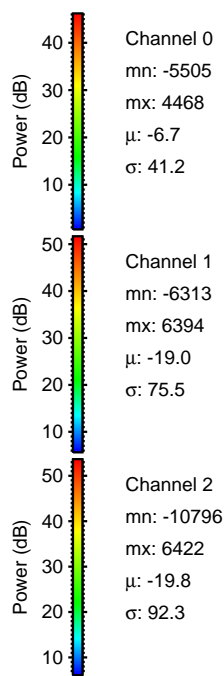
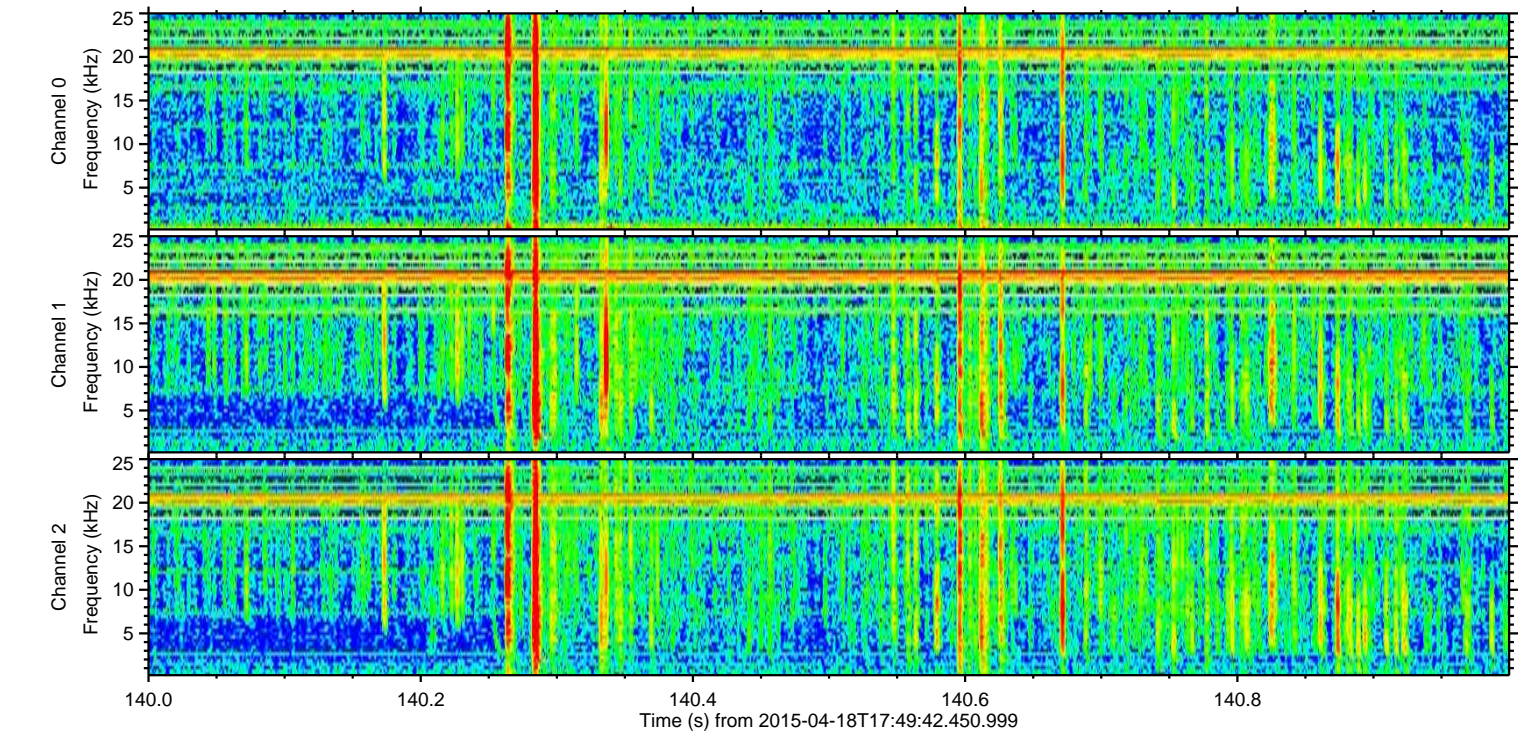
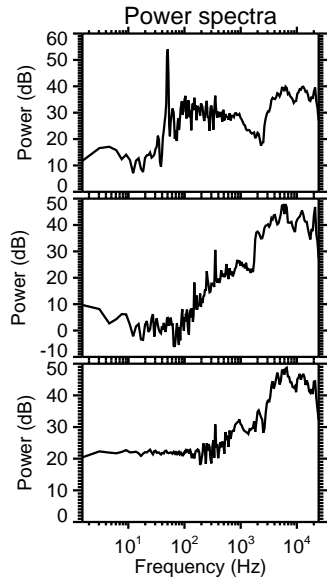
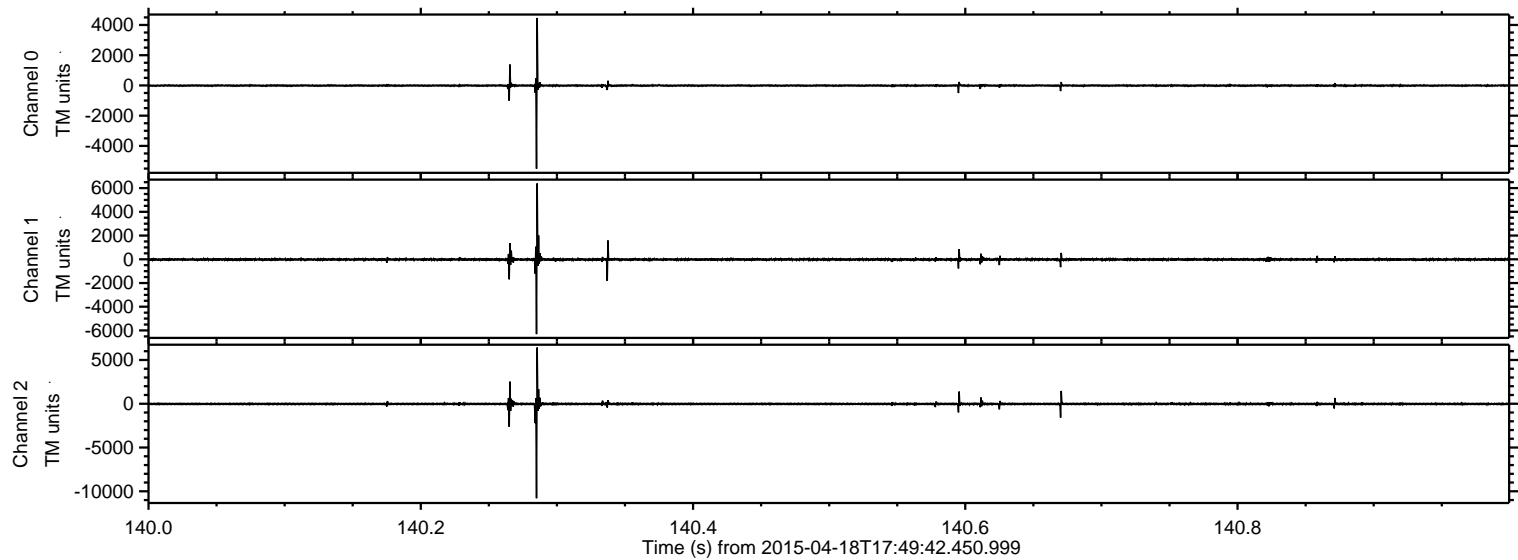

Processed Sat Apr 18 19:56:38 2015 by ELM ver.2012-10-06 from 001__elm20150418_174941__dat00.bin

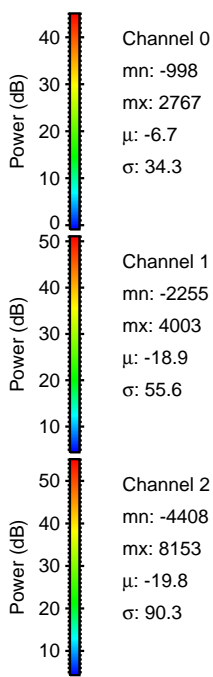
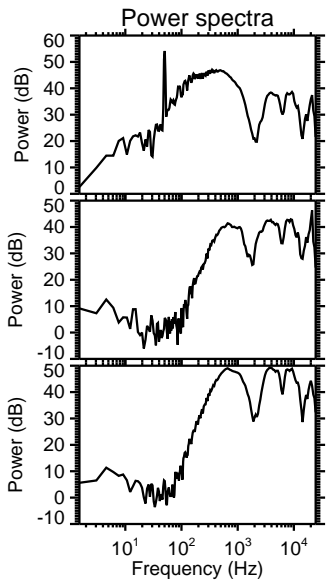
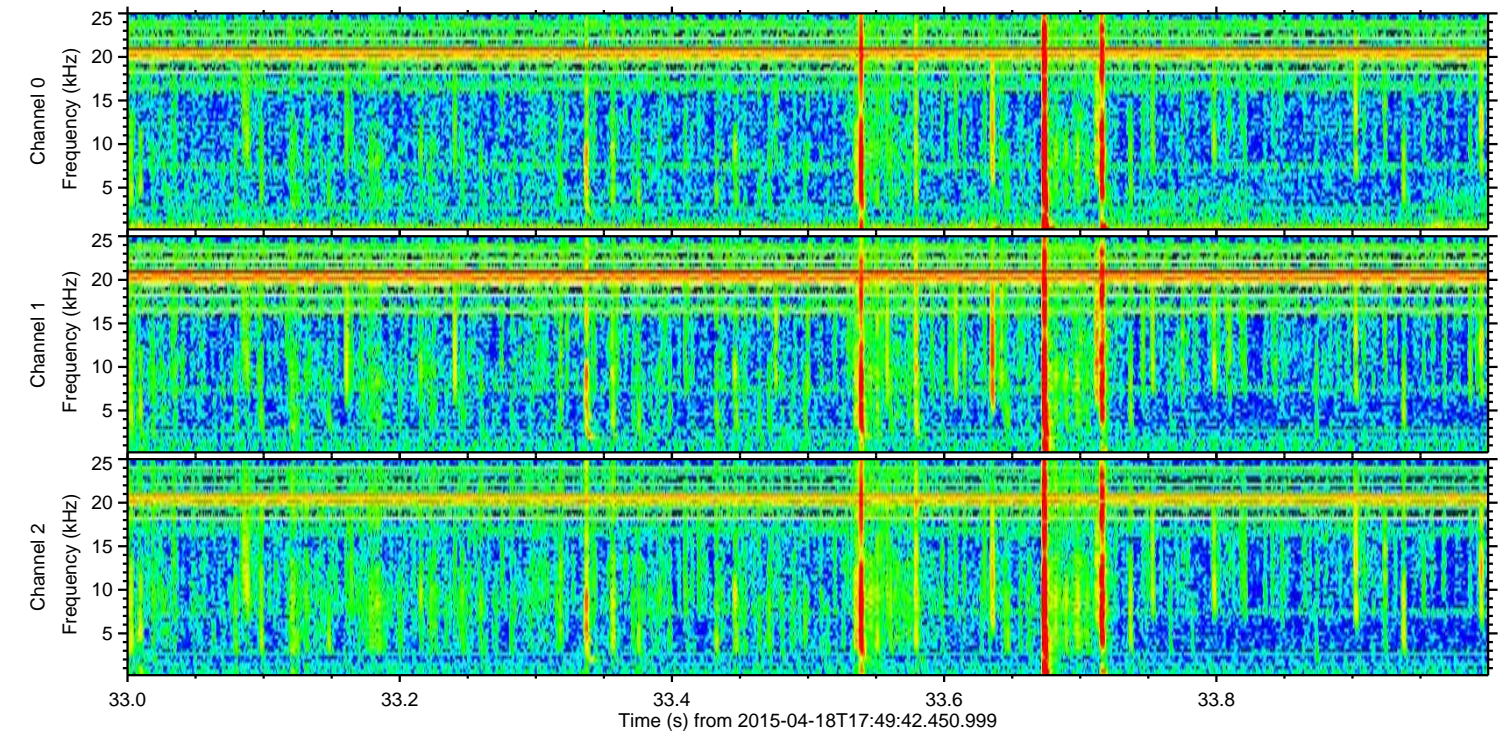
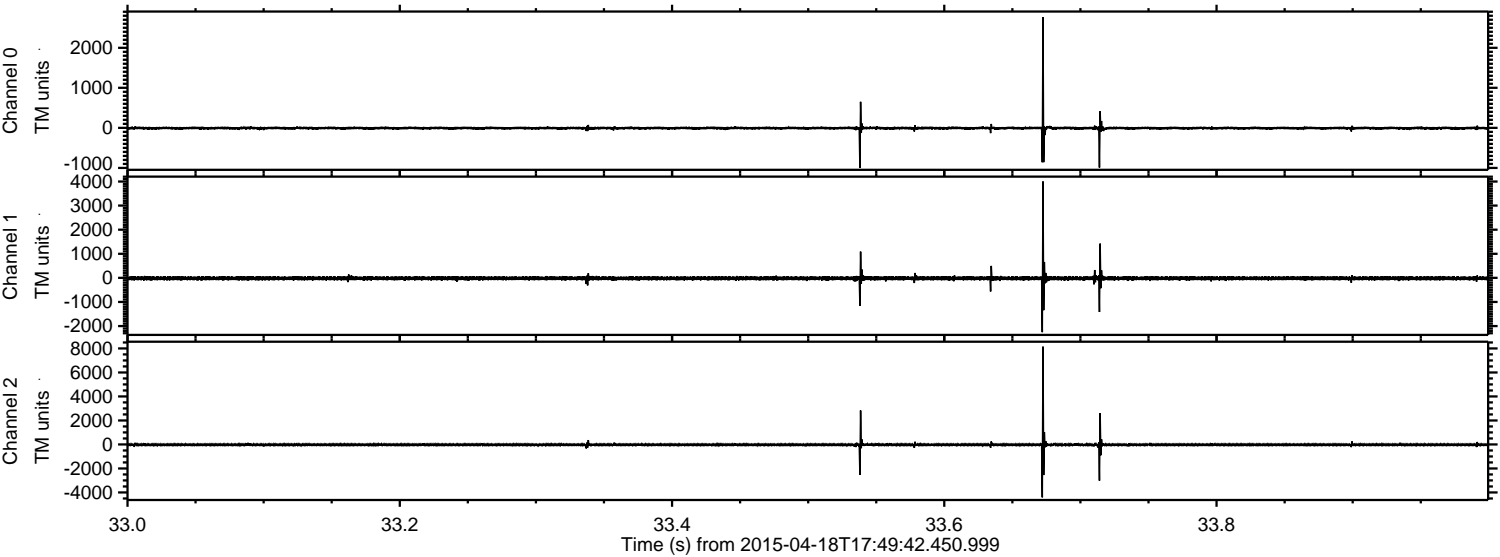

ELMAVAN 3D WAVEFORMS (Measured data sampled at 50 kHz) 49694 packets of 144 samples from 2015-04-18T17:49:42.450.999. Part 125/144

Processed Sat Apr 18 19:56:38 2015 by ELM ver.2012-10-06 from 001__elm20150418_174941__dat00.bin

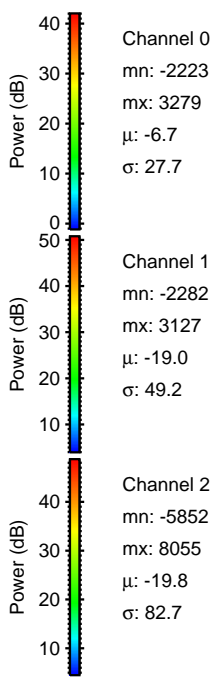
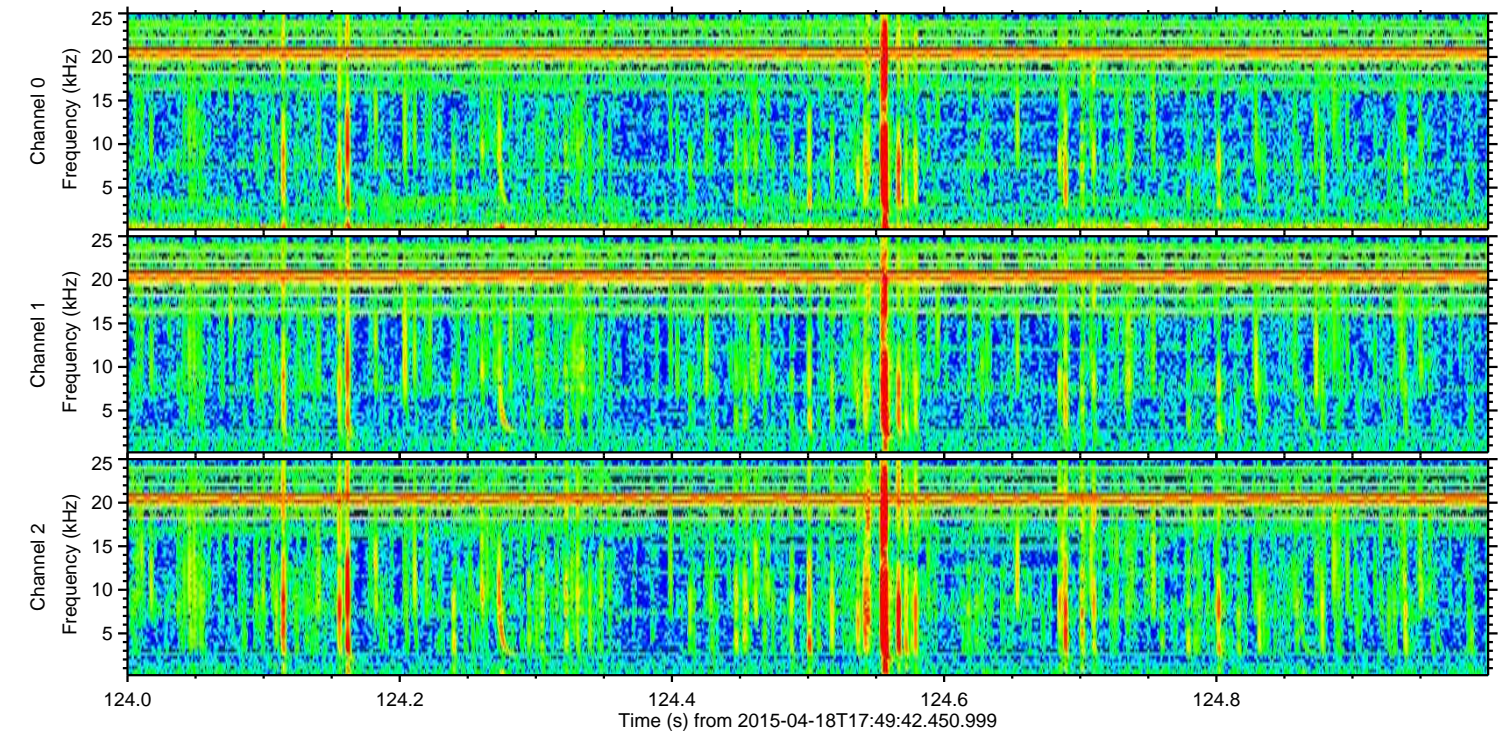
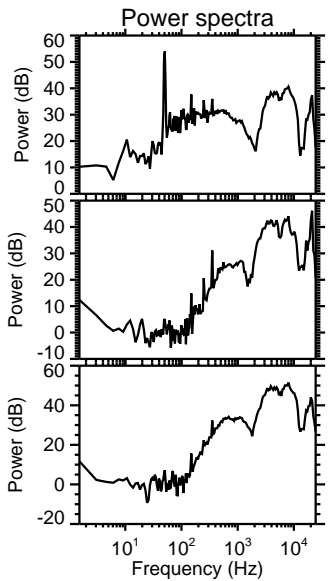
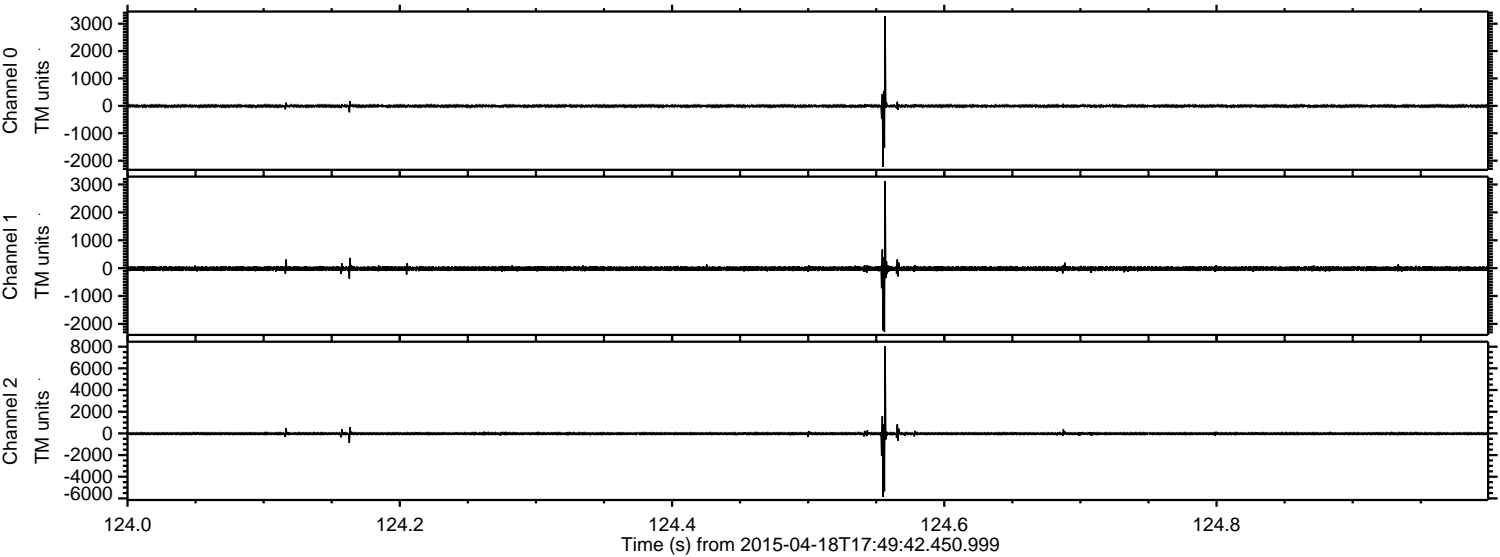

Channel 0
mn: -2223
mx: 3279
 μ : -6.7
 σ : 27.7

Channel 1
mn: -2282
mx: 3127
 μ : -19.0
 σ : 49.2

Channel 2
mn: -5852
mx: 8055
 μ : -19.8
 σ : 82.7

ELMAVAN 3D WAVEFORMS (Measured data sampled at 50 kHz) 49694 packets of 144 samples from 2015-04-18T17:49:42.450.999. Part 33/144

Processed Sat Apr 18 19:56:39 2015 by ELM ver.2012-10-06 from 001__elm20150418_174941__dat00.bin

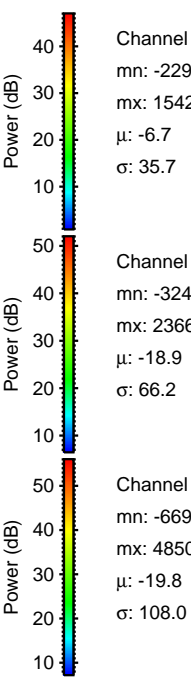
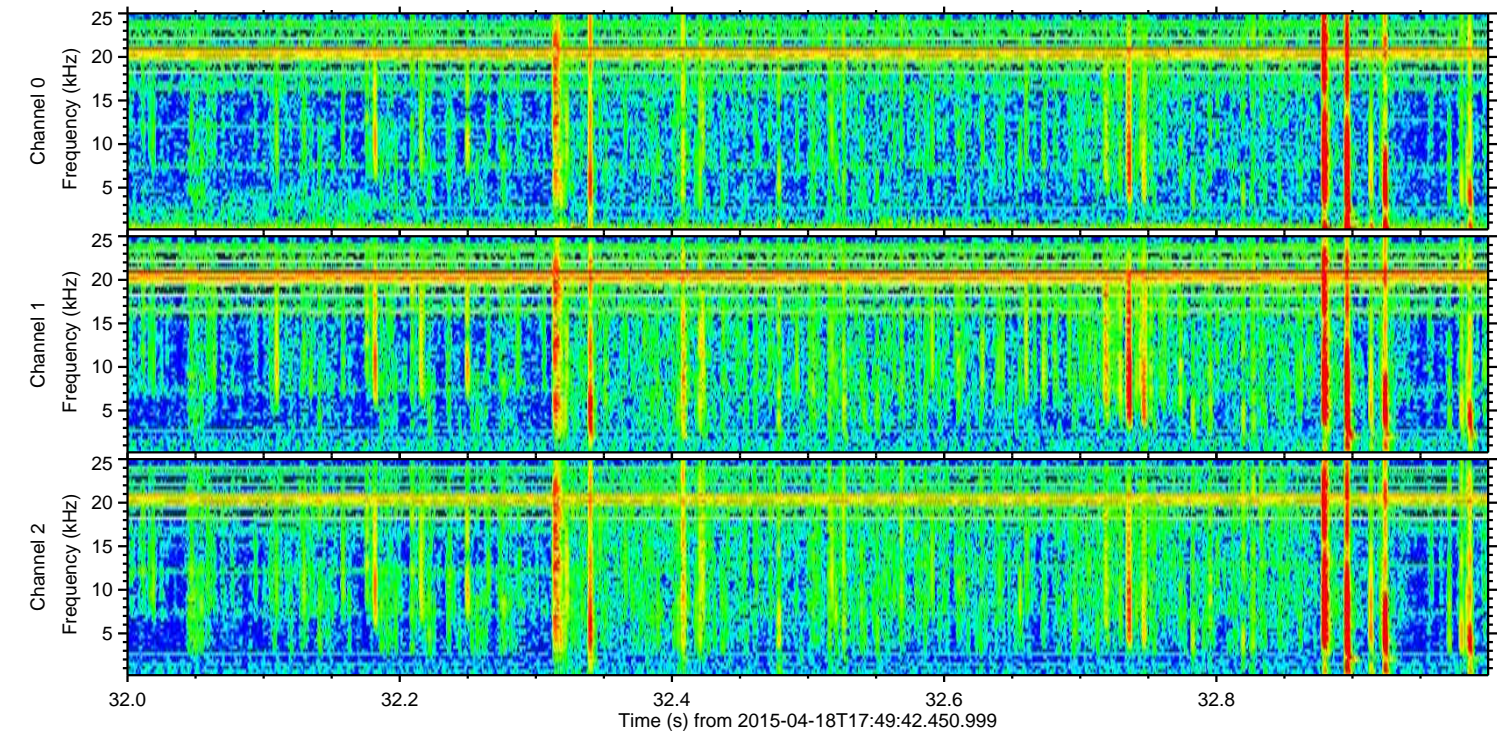
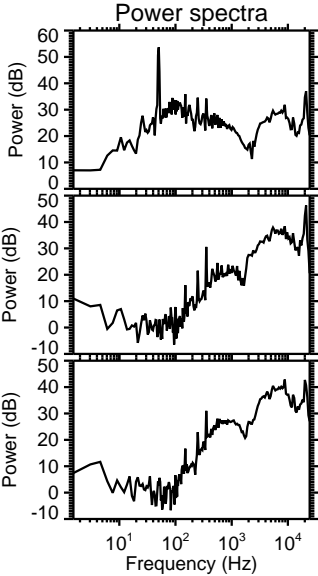
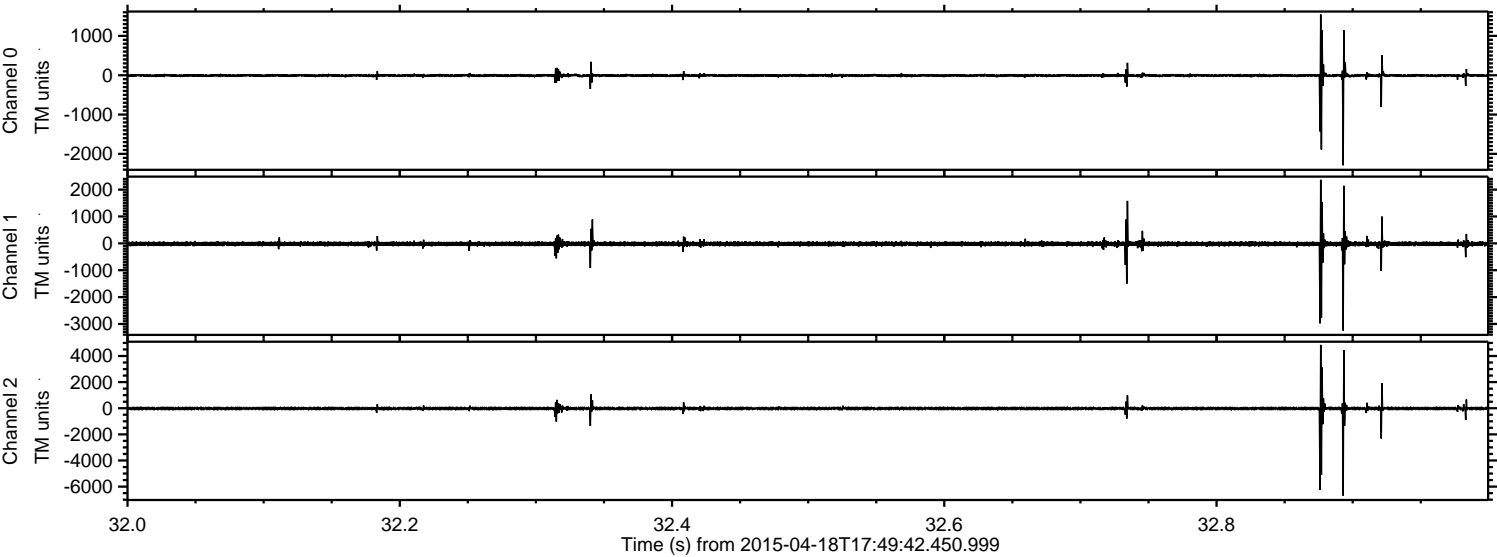

Channel 0
mn: -2290
mx: 1542
 μ : -6.7
 σ : 35.7

Channel 1
mn: -3246
mx: 2366
 μ : -18.9
 σ : 66.2

Channel 2
mn: -6691
mx: 4850
 μ : -19.8
 σ : 108.0

ELMAVAN 3D WAVEFORMS (Measured data sampled at 50 kHz) 49694 packets of 144 samples from 2015-04-18T17:49:42.450.999. Part 7/144

Processed Sat Apr 18 19:56:40 2015 by ELM ver.2012-10-06 from 001__elm20150418_174941__dat00.bin

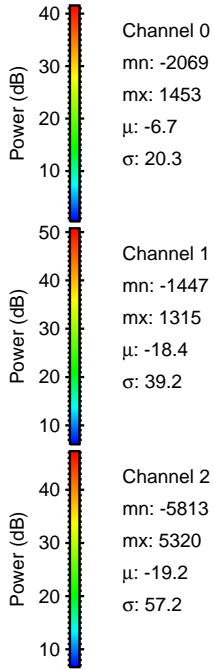
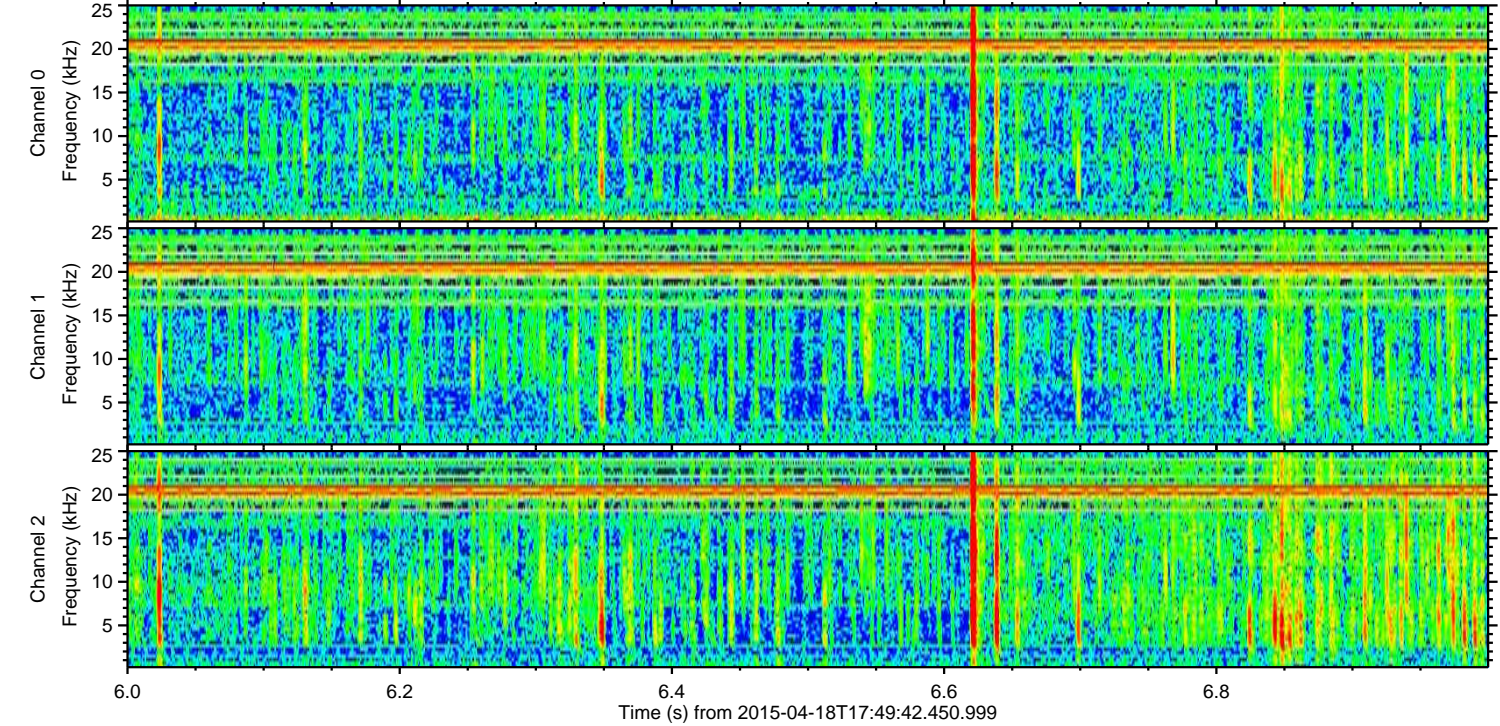
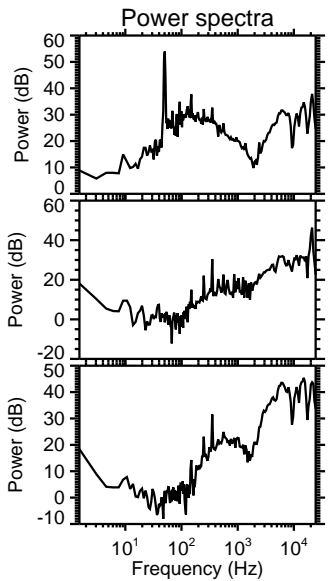
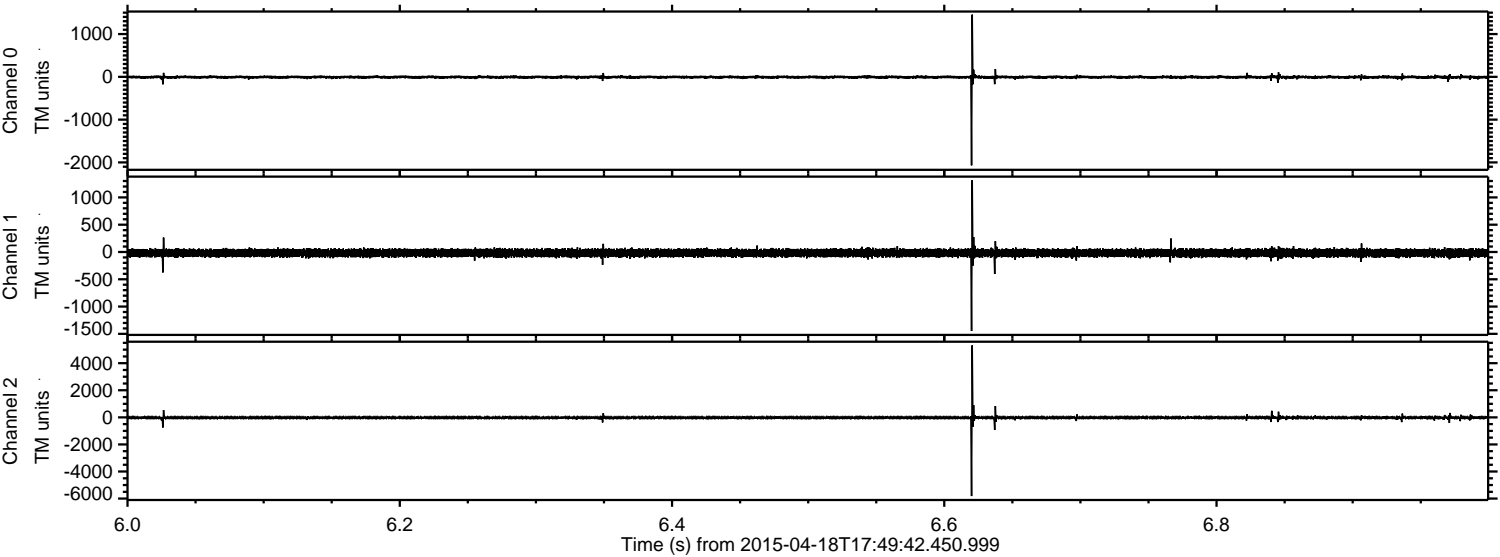

Channel 0
mn: -2069
mx: 1453
 μ : -6.7
 σ : 20.3

Channel 1
mn: -1447
mx: 1315
 μ : -18.4
 σ : 39.2

Channel 2
mn: -5813
mx: 5320
 μ : -19.2
 σ : 57.2

ELMAVAN 3D WAVEFORMS (Measured data sampled at 50 kHz) 49694 packets of 144 samples from 2015-04-18T17:49:42.450.999. Part 109/144

Processed Sat Apr 18 19:56:41 2015 by ELM ver.2012-10-06 from 001__elm20150418_174941__dat00.bin

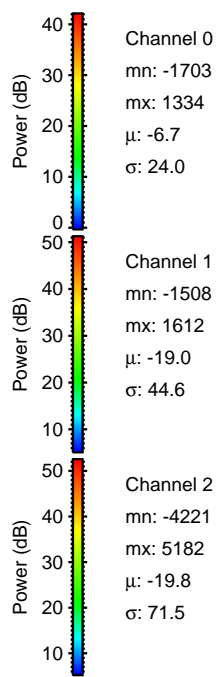
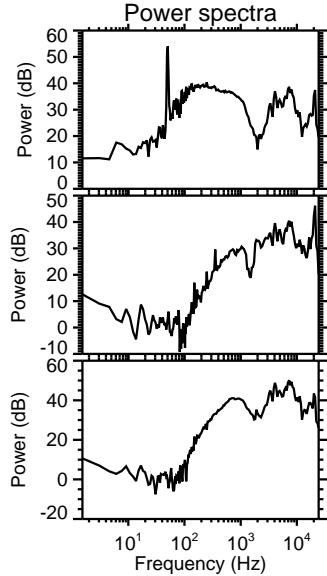
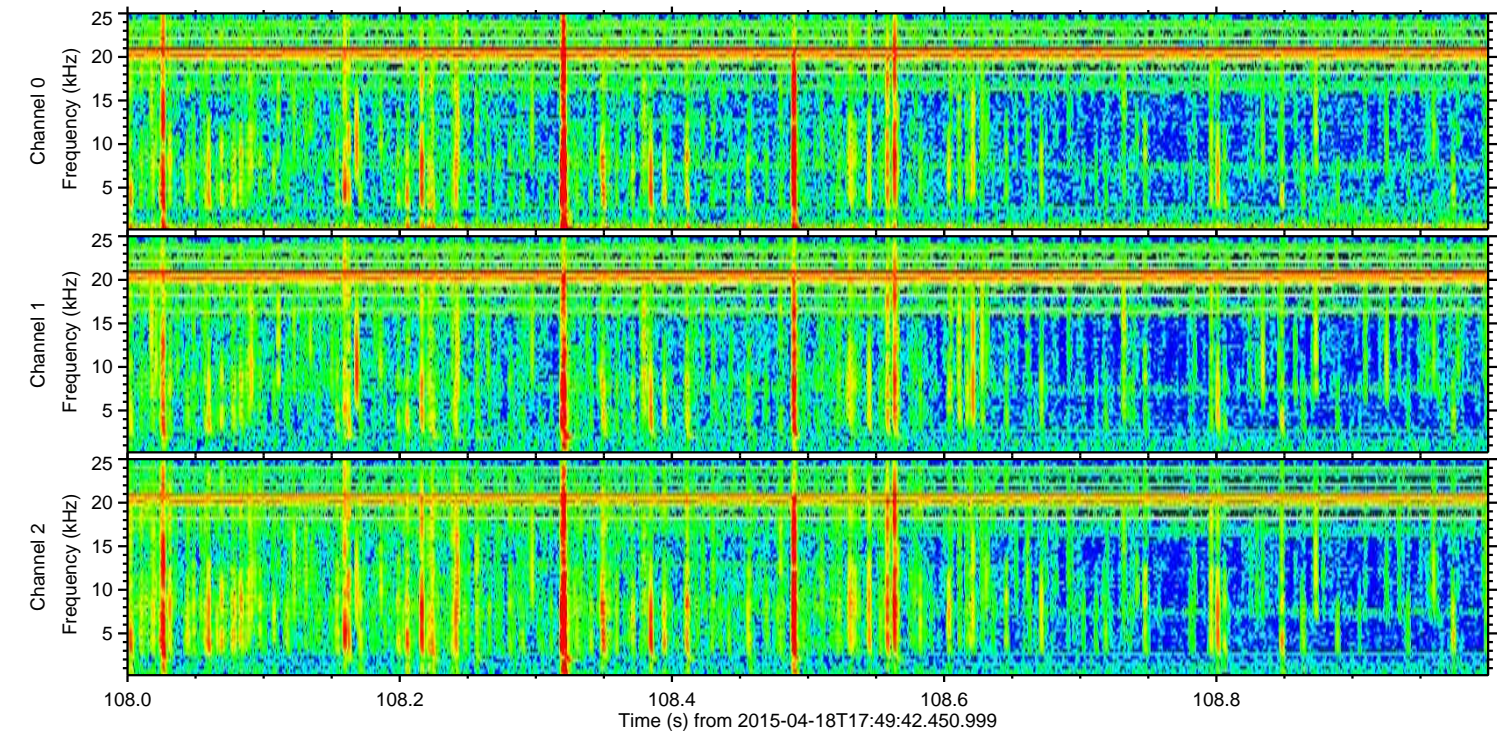
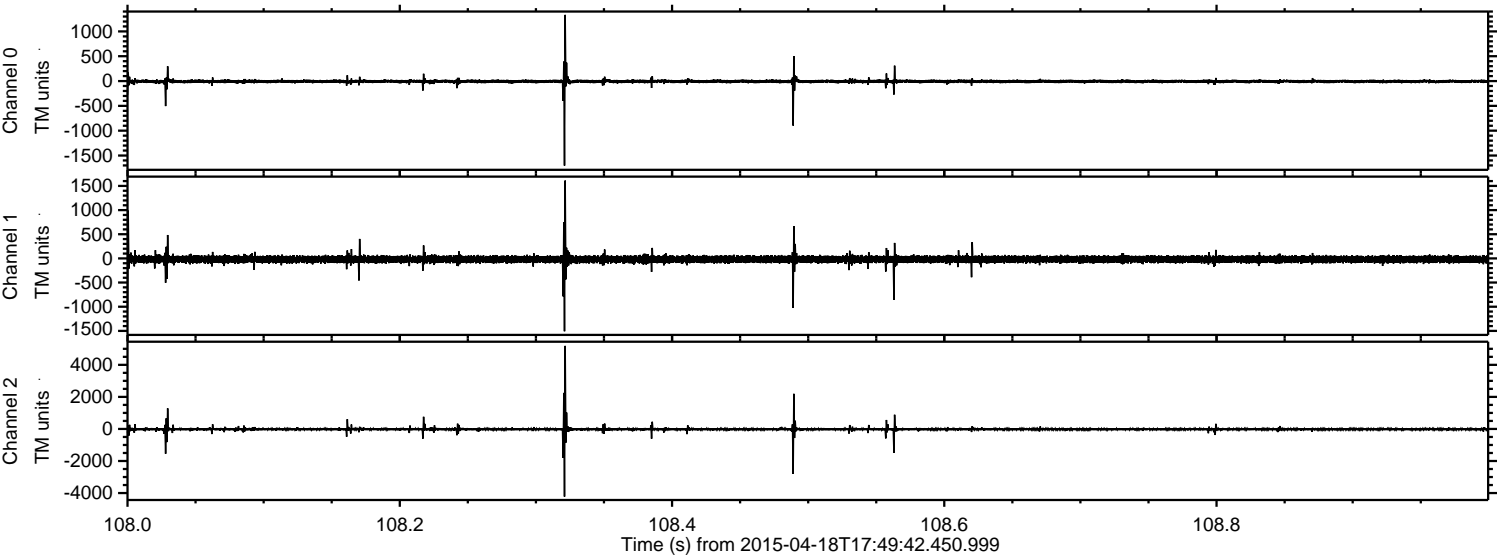

Power spectra

Channel 0
mn: -1703
mx: 1334
 μ : -6.7
 σ : 24.0

Channel 1
mn: -1508
mx: 1612
 μ : -19.0
 σ : 44.6

Channel 2
mn: -4221
mx: 5182
 μ : -19.8
 σ : 71.5

ELMAVAN 3D WAVEFORMS (Measured data sampled at 50 kHz) 49694 packets of 144 samples from 2015-04-18T17:49:42.450.999. Part 1/144

Processed Sat Apr 18 19:56:42 2015 by ELM ver.2012-10-06 from 001__elm20150418_174941__dat00.bin

