

# ELMAVAN 3D WAVEFORMS (Measured data sampled at 50 kHz) 49758 packets of 144 samples from 2015-04-18T12:24:33.240.999.

Processed Sat Apr 18 15:51:25 2015 by ELM ver.2012-10-06 from 001\_\_elm20150418\_122432\_\_dat00.bin

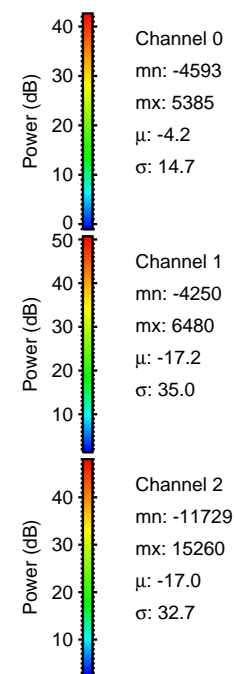

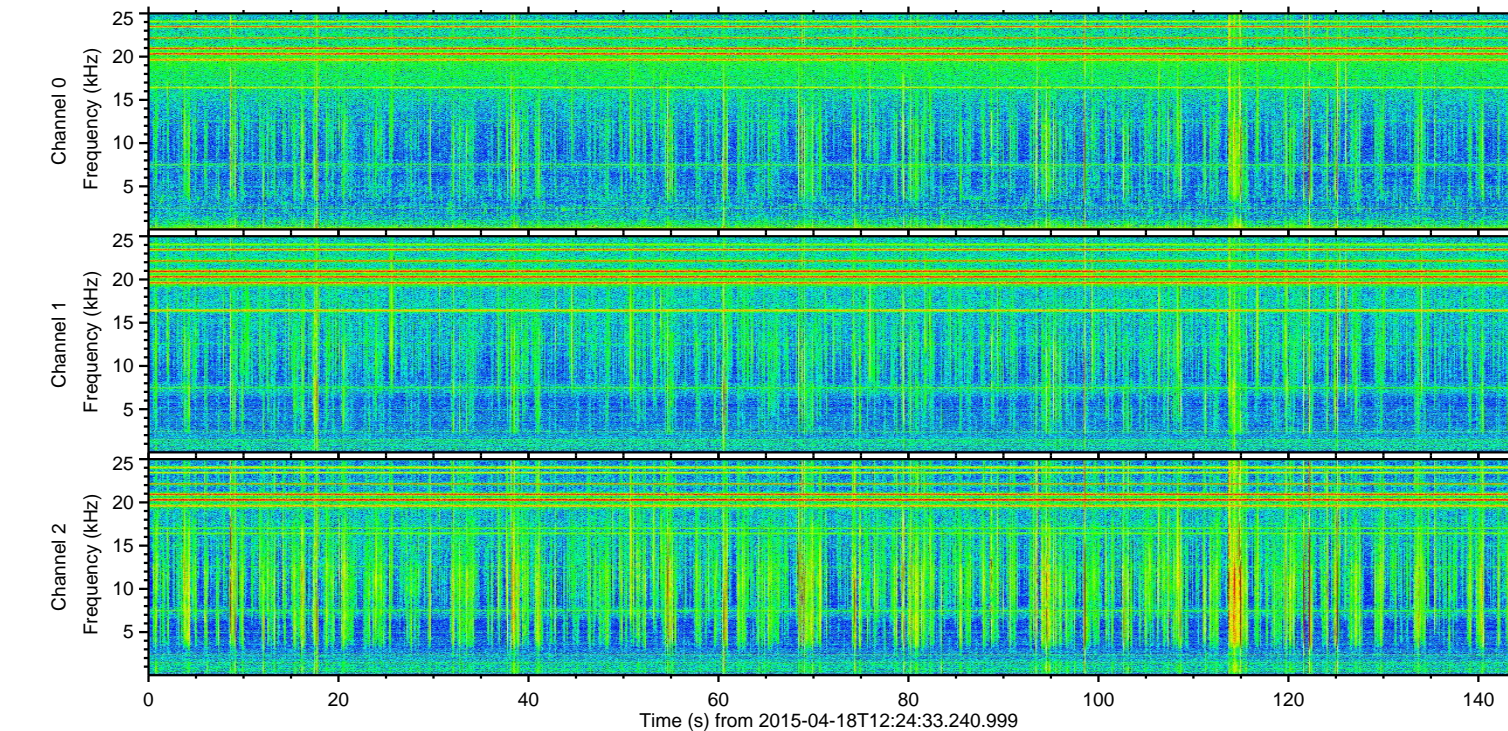
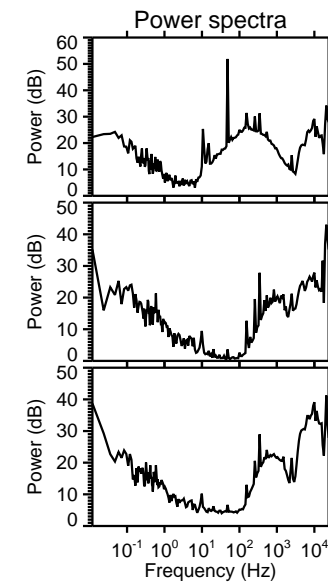
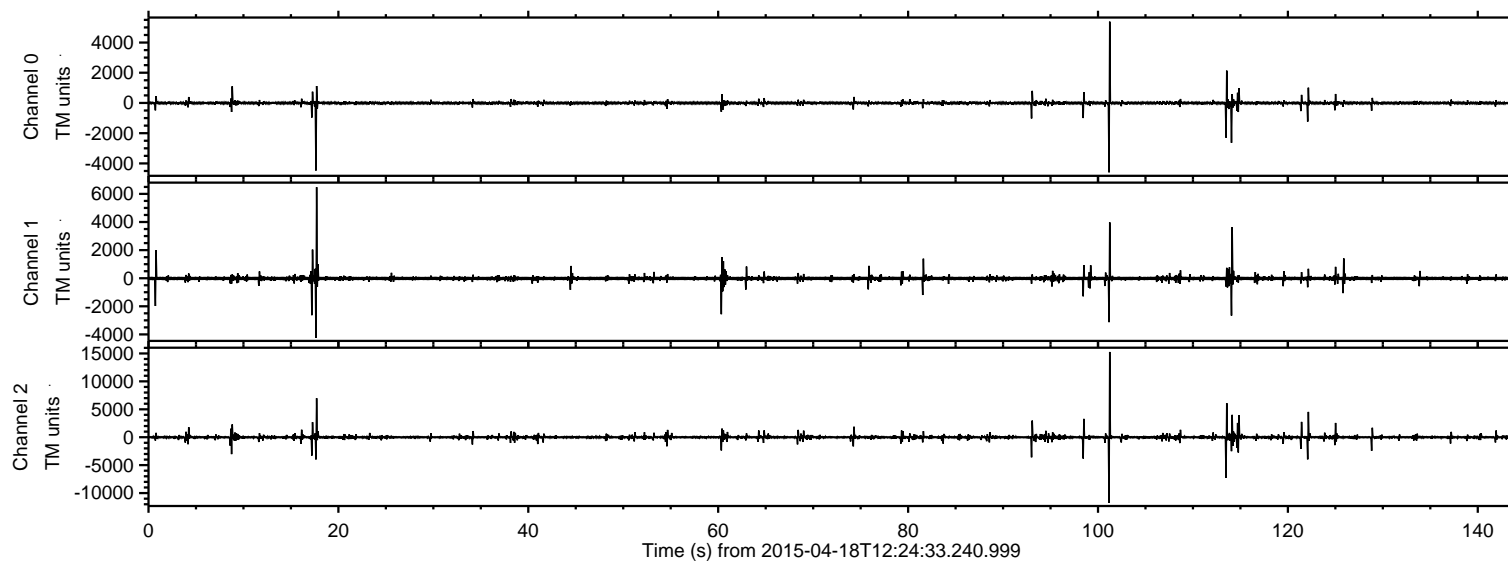

ELMAVAN 3D WAVEFORMS (Measured data sampled at 50 kHz) 49758 packets of 144 samples from 2015-04-18T12:24:33.240.999. Part 102/144

Processed Sat Apr 18 15:51:39 2015 by ELM ver.2012-10-06 from 001\_\_elm20150418\_122432\_\_dat00.bin

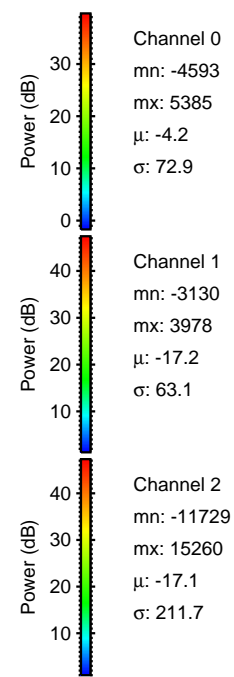
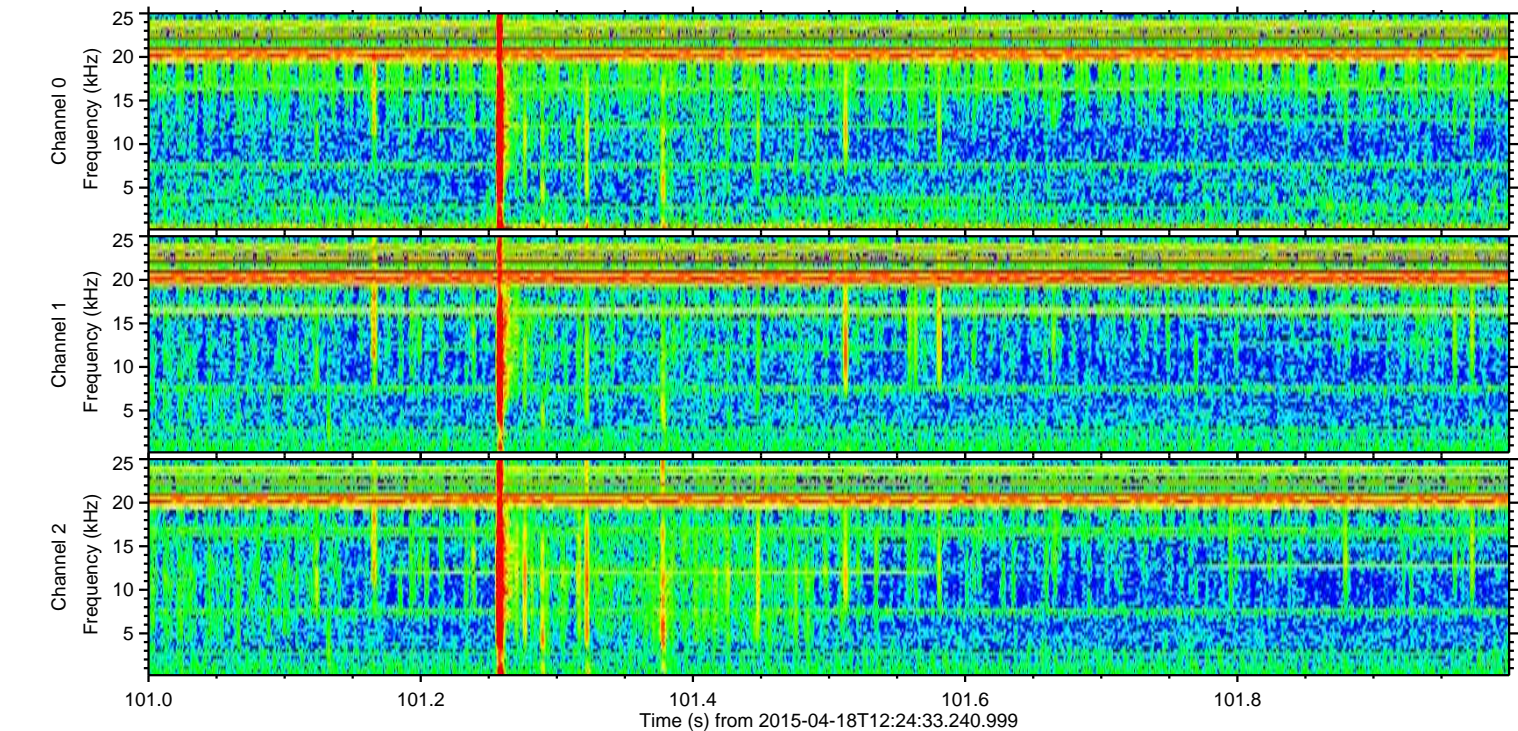
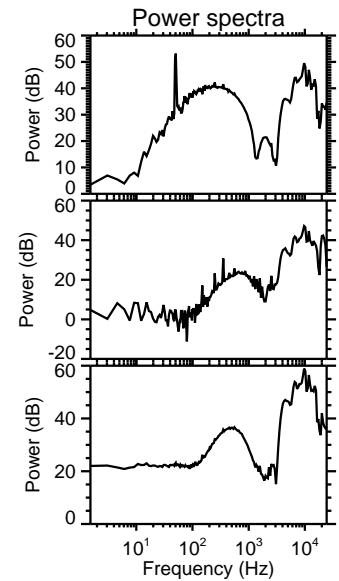
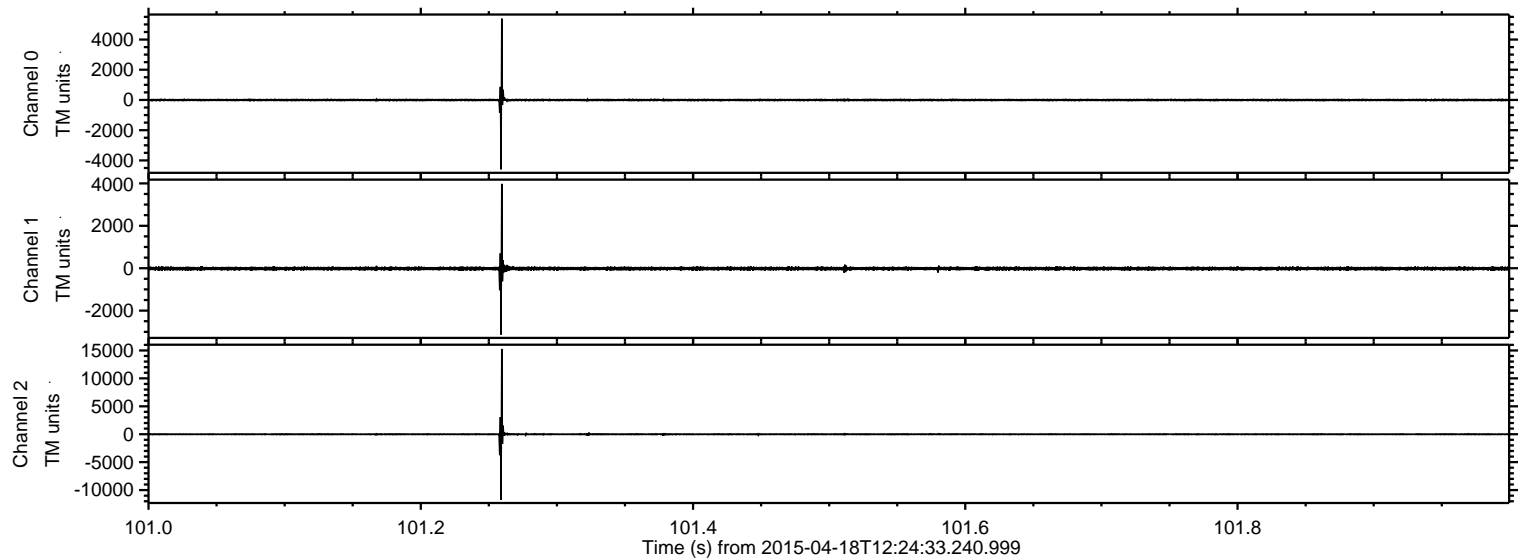



ELMAVAN 3D WAVEFORMS (Measured data sampled at 50 kHz) 49758 packets of 144 samples from 2015-04-18T12:24:33.240.999. Part 114/144

Processed Sat Apr 18 15:51:40 2015 by ELM ver.2012-10-06 from 001\_\_elm20150418\_122432\_\_dat00.bin

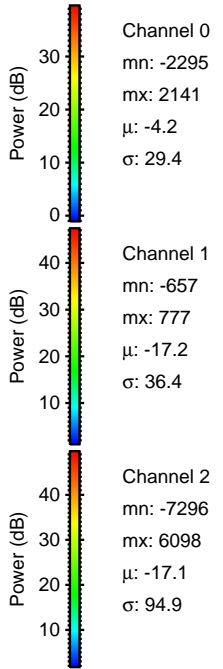
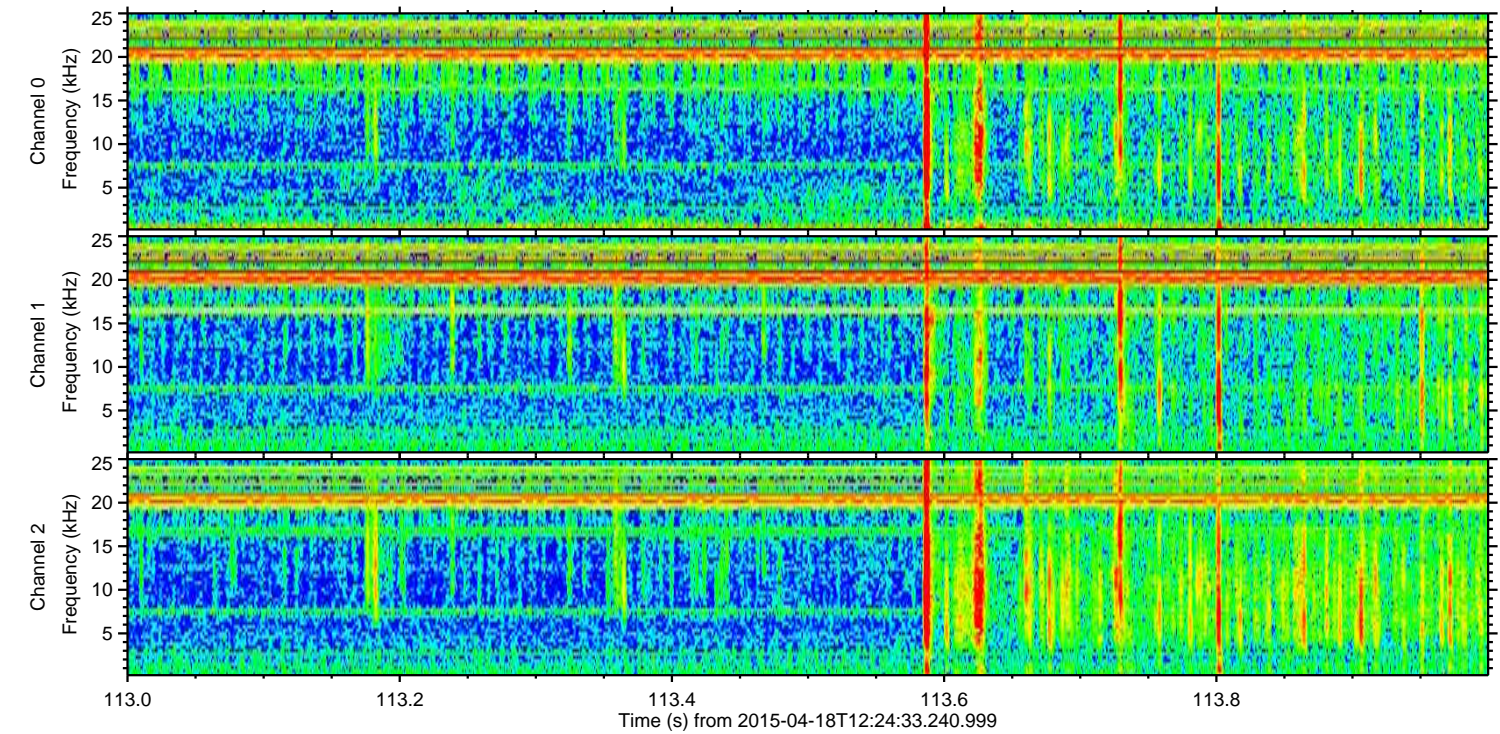
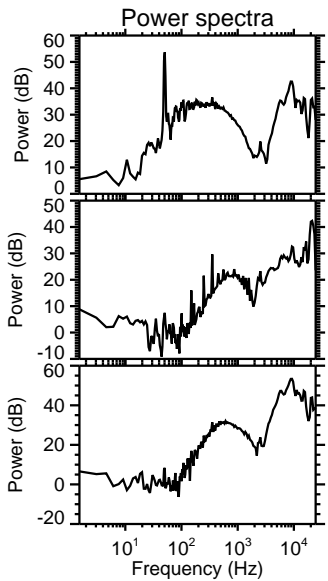
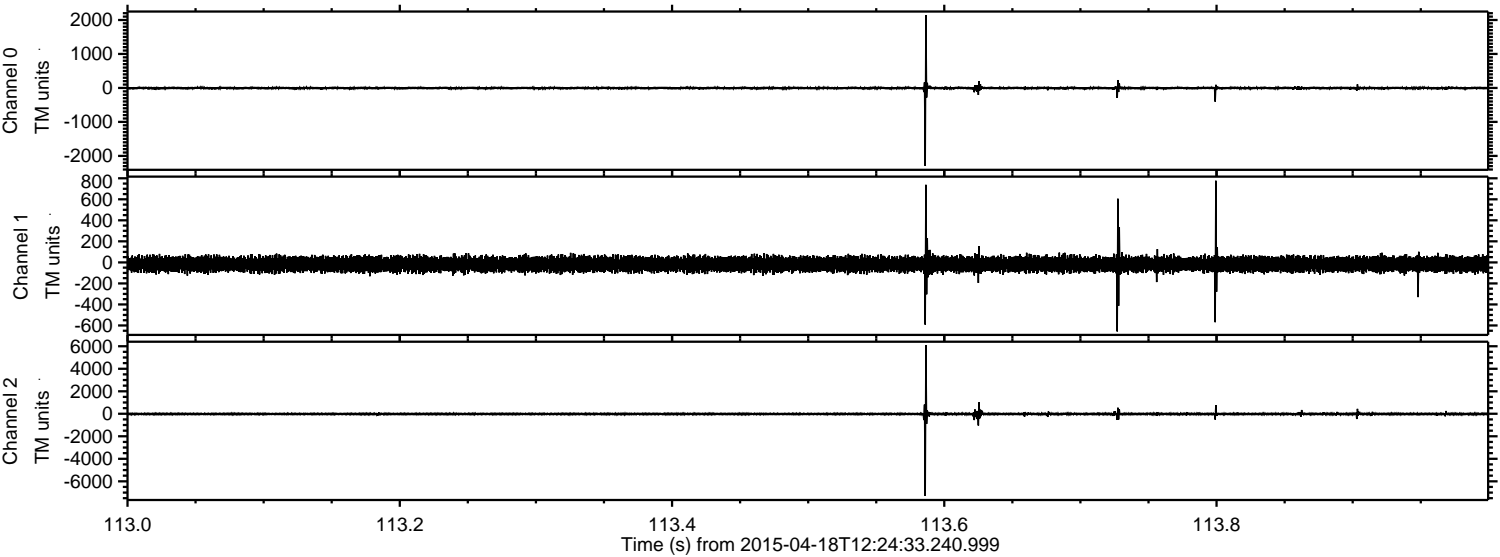



ELMAVAN 3D WAVEFORMS (Measured data sampled at 50 kHz) 49758 packets of 144 samples from 2015-04-18T12:24:33.240.999. Part 18/144

Processed Sat Apr 18 15:51:41 2015 by ELM ver.2012-10-06 from 001\_\_elm20150418\_122432\_\_dat00.bin

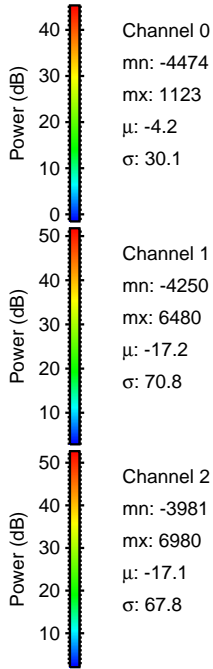
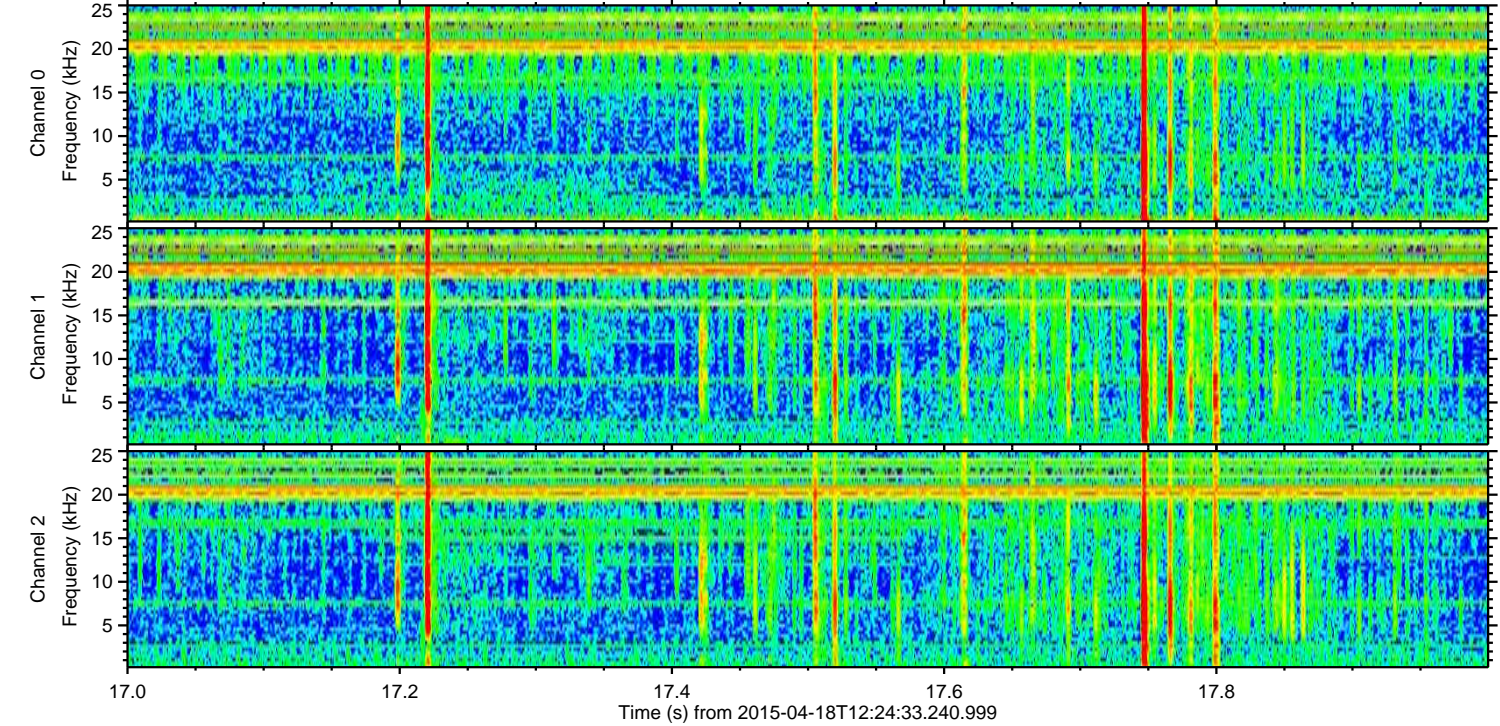
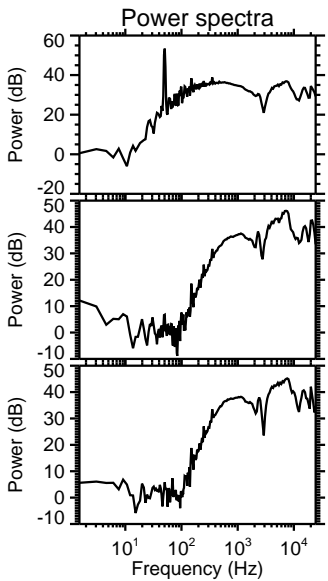
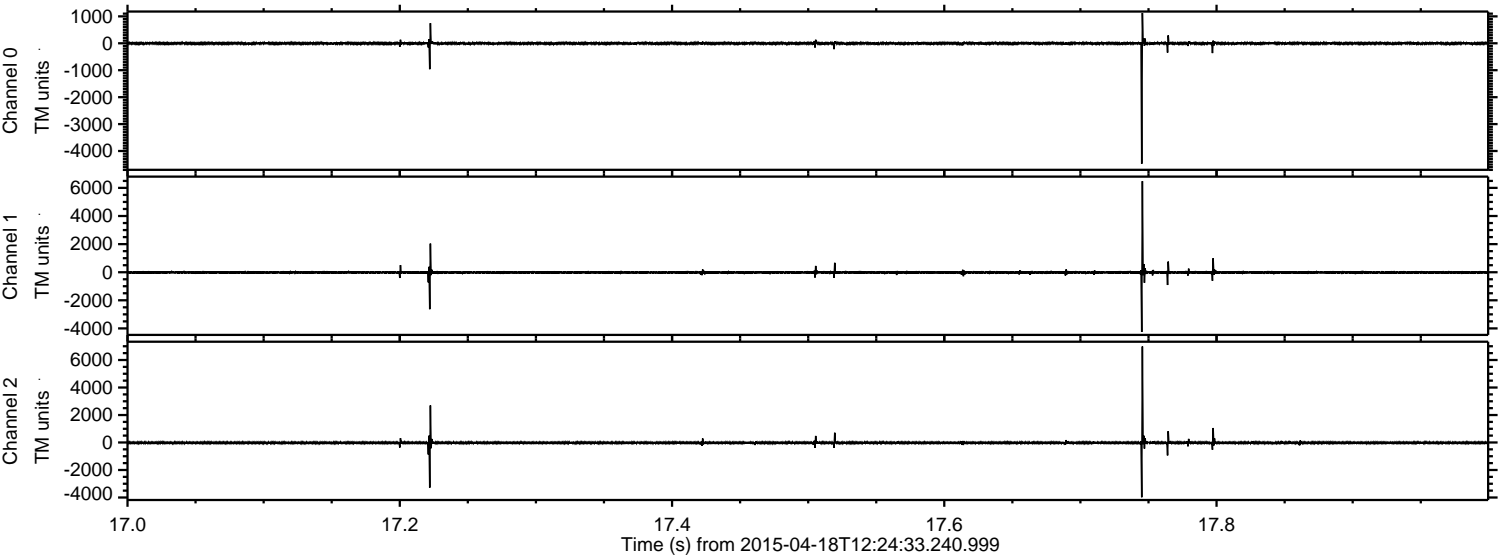



ELMAVAN 3D WAVEFORMS (Measured data sampled at 50 kHz) 49758 packets of 144 samples from 2015-04-18T12:24:33.240.999. Part 123/144

Processed Sat Apr 18 15:51:42 2015 by ELM ver.2012-10-06 from 001\_\_elm20150418\_122432\_\_dat00.bin

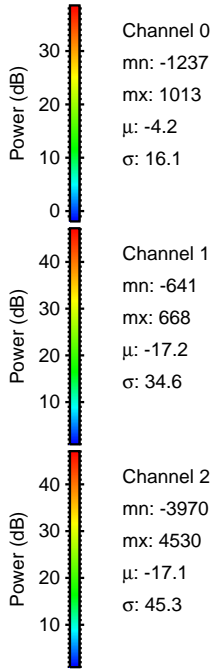
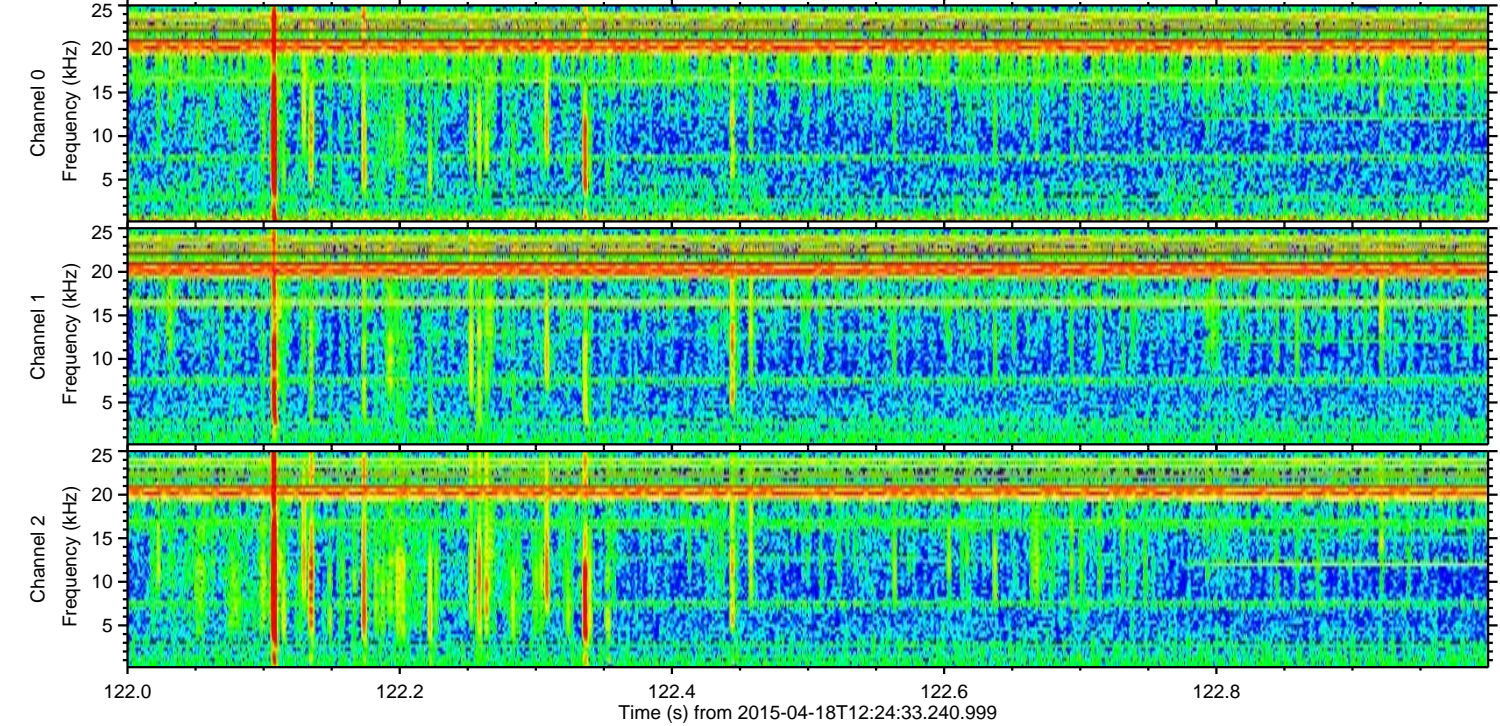
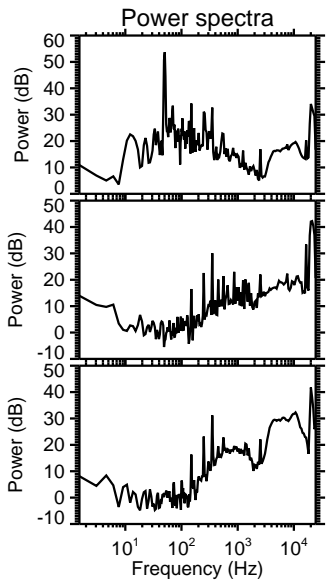
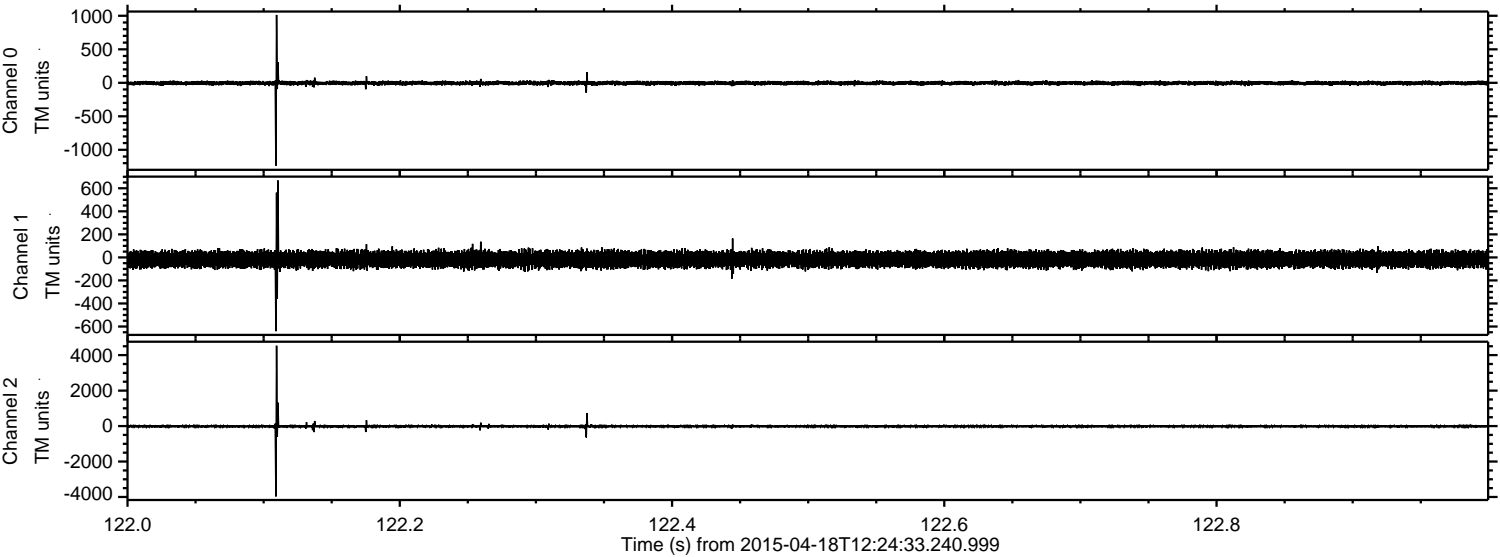

Channel 0  
mn: -1237  
mx: 1013  
 $\mu$ : -4.2  
 $\sigma$ : 16.1

Channel 1  
mn: -641  
mx: 668  
 $\mu$ : -17.2  
 $\sigma$ : 34.6

Channel 2  
mn: -3970  
mx: 4530  
 $\mu$ : -17.1  
 $\sigma$ : 45.3



ELMAVAN 3D WAVEFORMS (Measured data sampled at 50 kHz) 49758 packets of 144 samples from 2015-04-18T12:24:33.240.999. Part 115/144

Processed Sat Apr 18 15:51:43 2015 by ELM ver.2012-10-06 from 001\_\_elm20150418\_122432\_\_dat00.bin

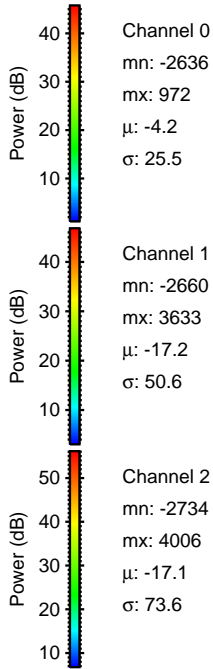
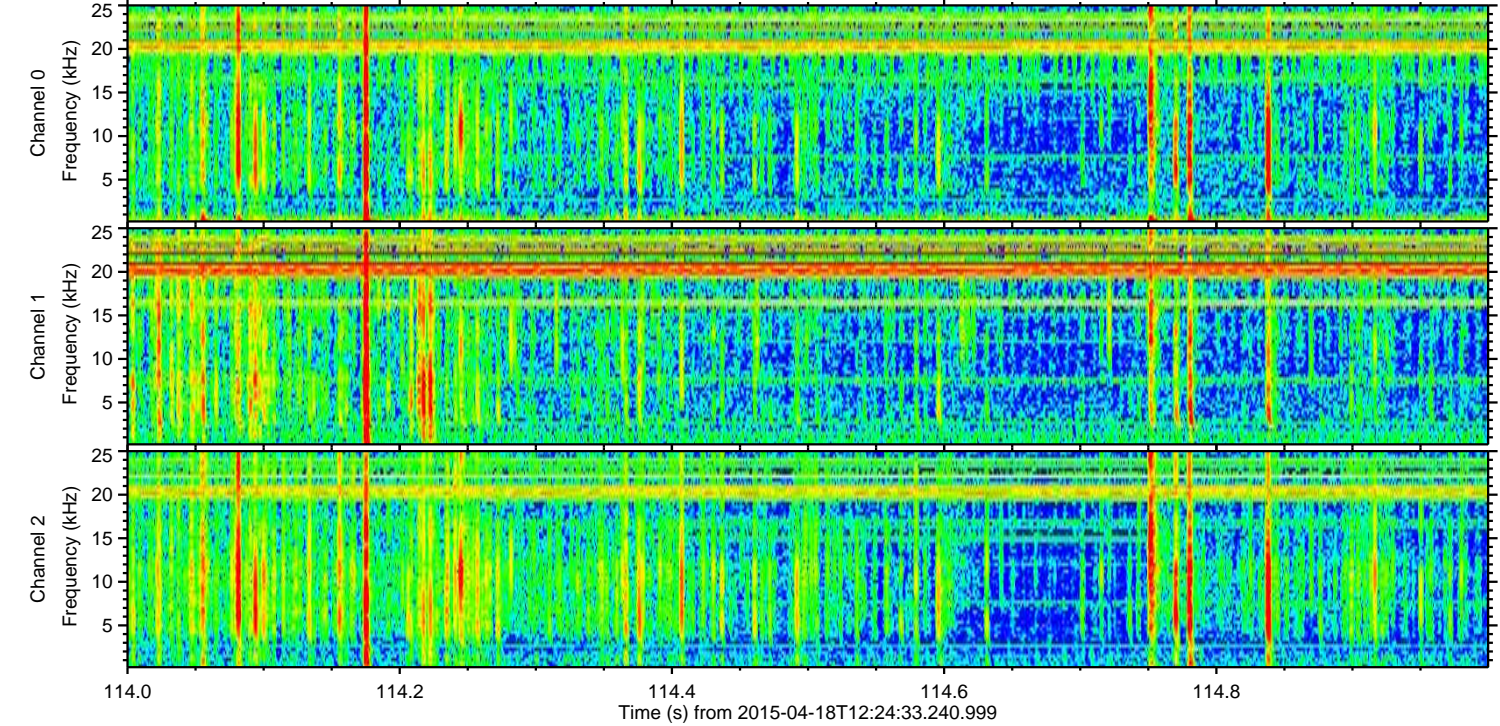
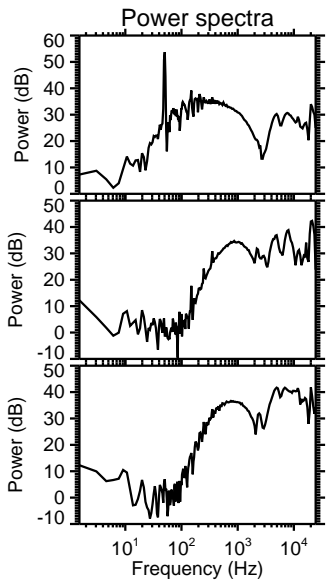
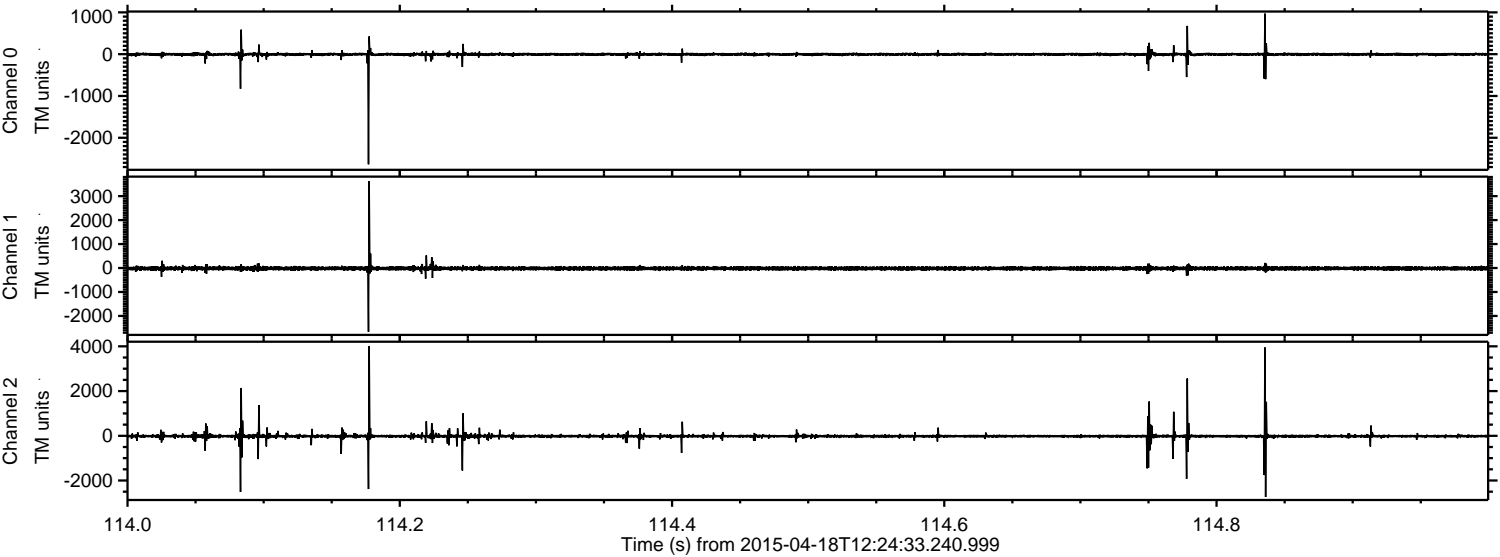

Channel 0  
mn: -2636  
mx: 972  
 $\mu$ : -4.2  
 $\sigma$ : 25.5

Channel 1  
mn: -2660  
mx: 3633  
 $\mu$ : -17.2  
 $\sigma$ : 50.6

Channel 2  
mn: -2734  
mx: 4006  
 $\mu$ : -17.1  
 $\sigma$ : 73.6



Processed Sat Apr 18 15:51:44 2015 by ELM ver.2012-10-06 from 001\_\_elm20150418\_122432\_\_dat00.bin

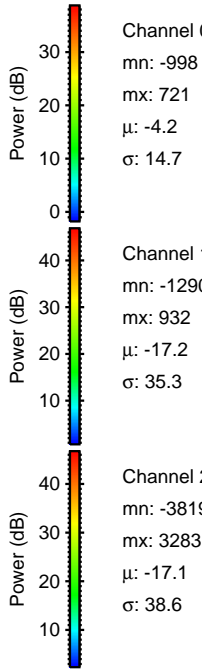
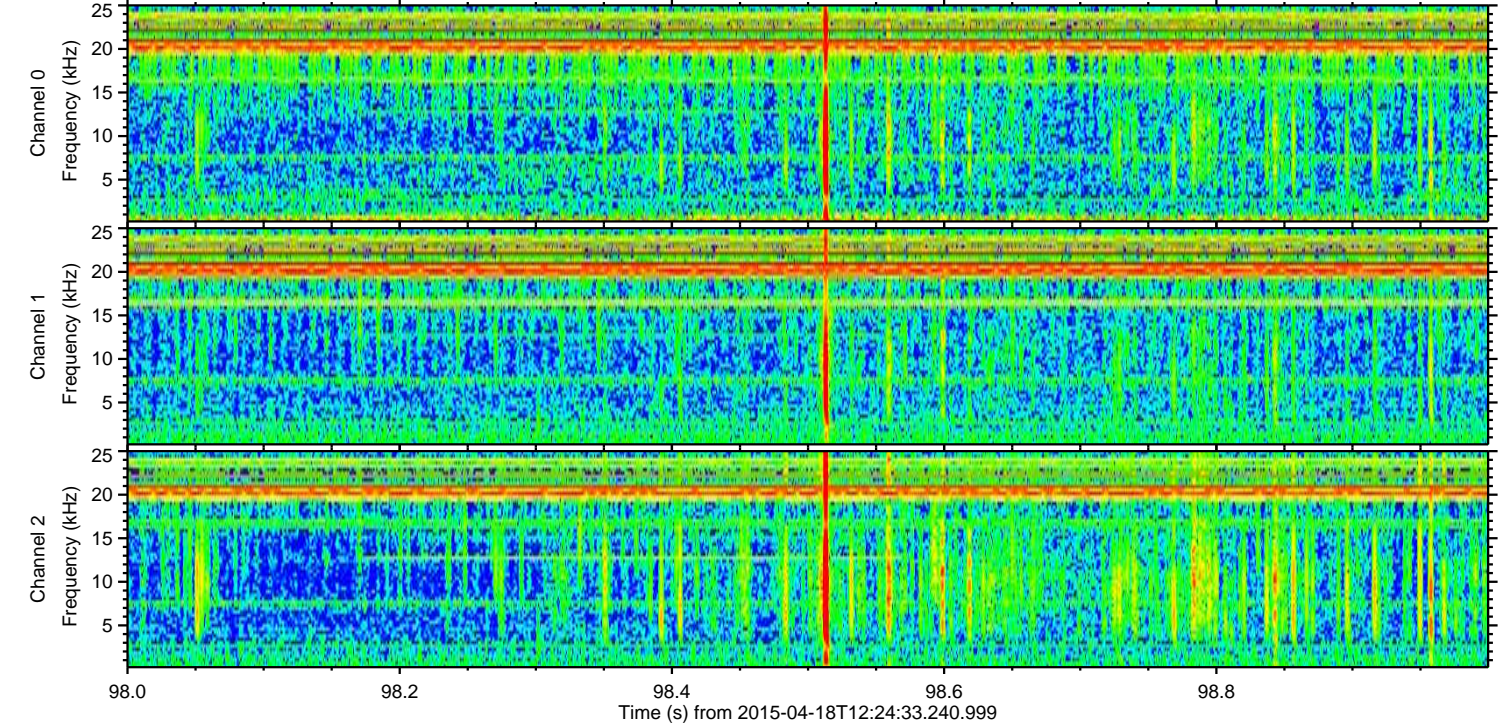
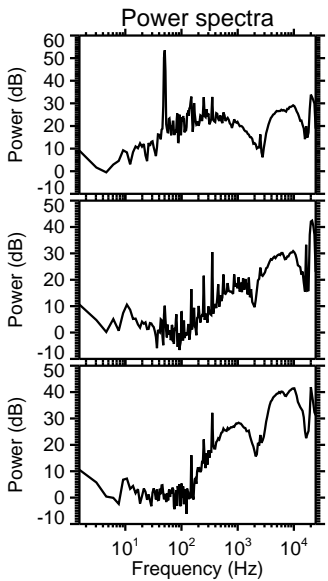
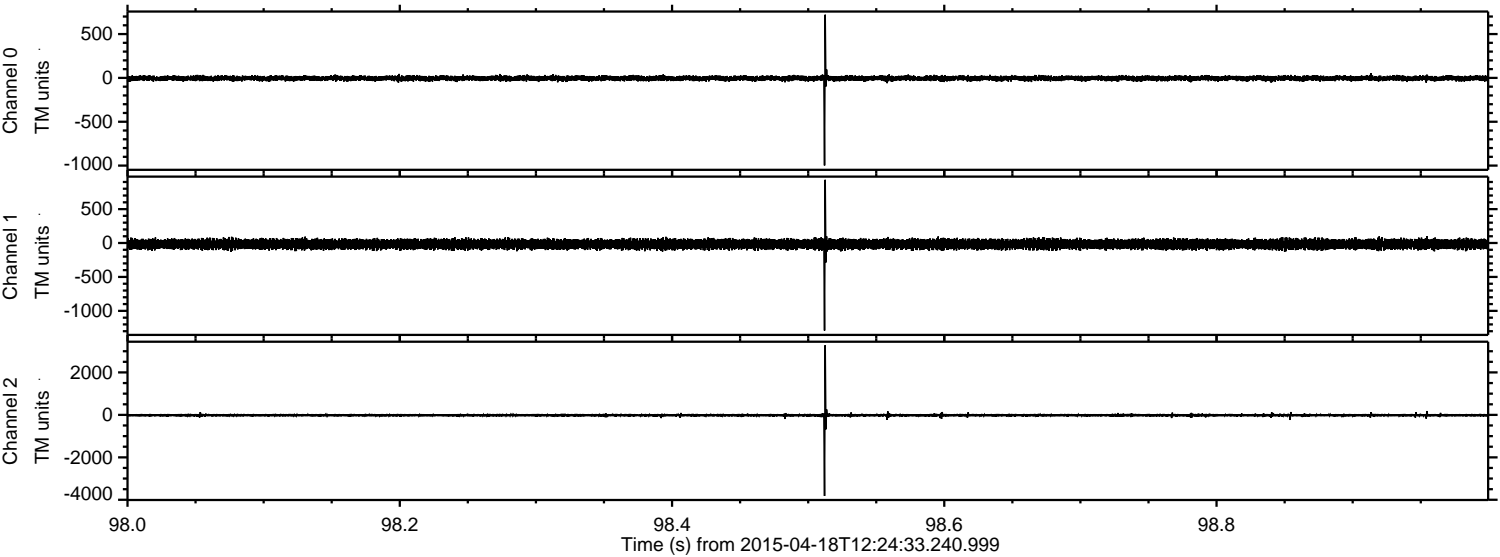



Processed Sat Apr 18 15:51:45 2015 by ELM ver.2012-10-06 from 001\_\_elm20150418\_122432\_\_dat00.bin

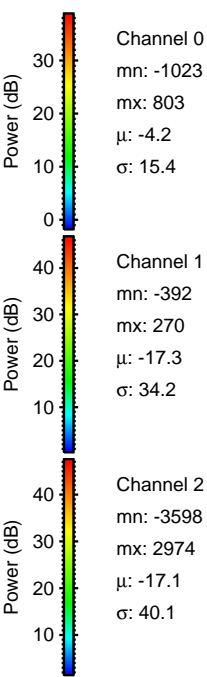
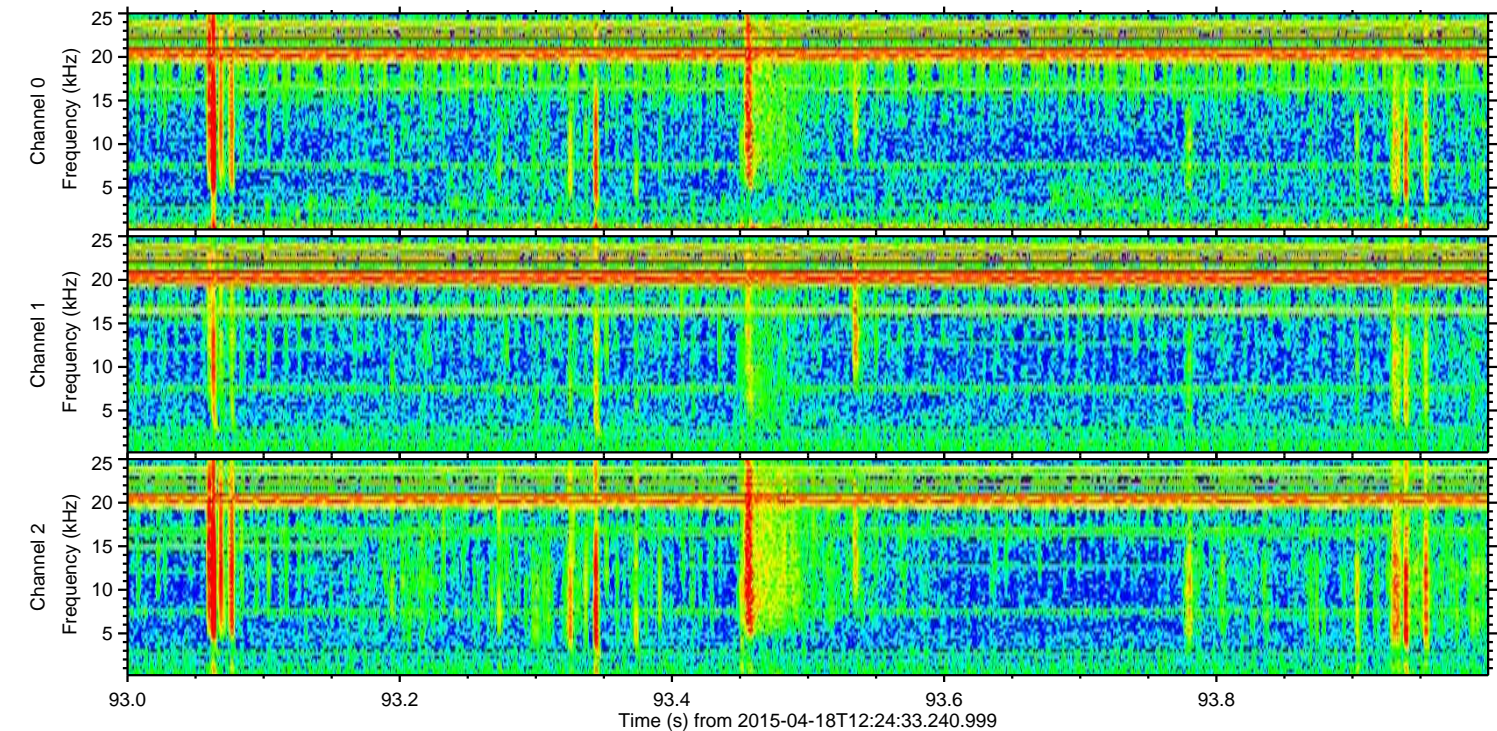
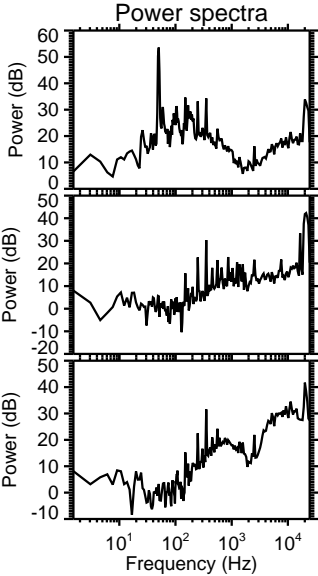
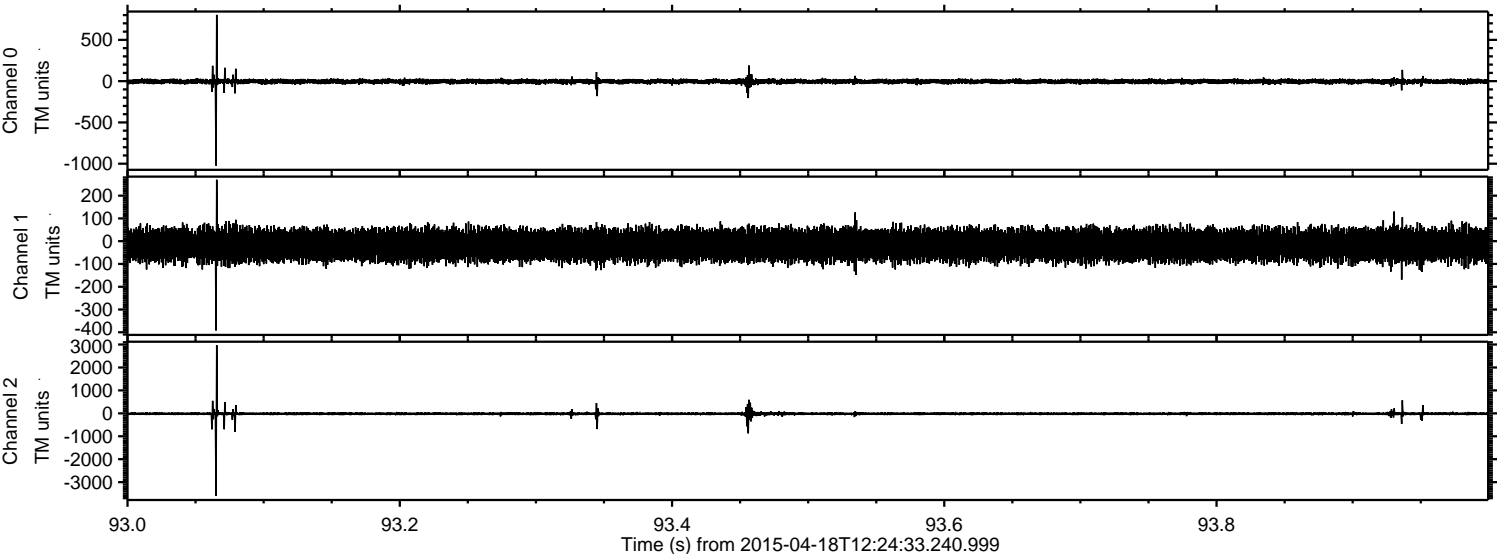



Processed Sat Apr 18 15:51:46 2015 by ELM ver.2012-10-06 from 001\_\_elm20150418\_122432\_\_dat00.bin

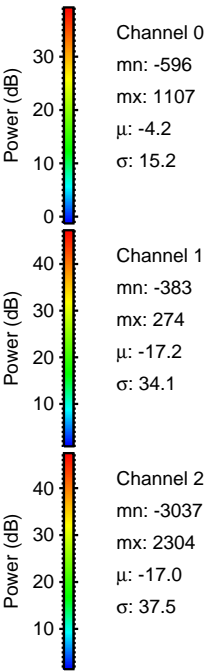
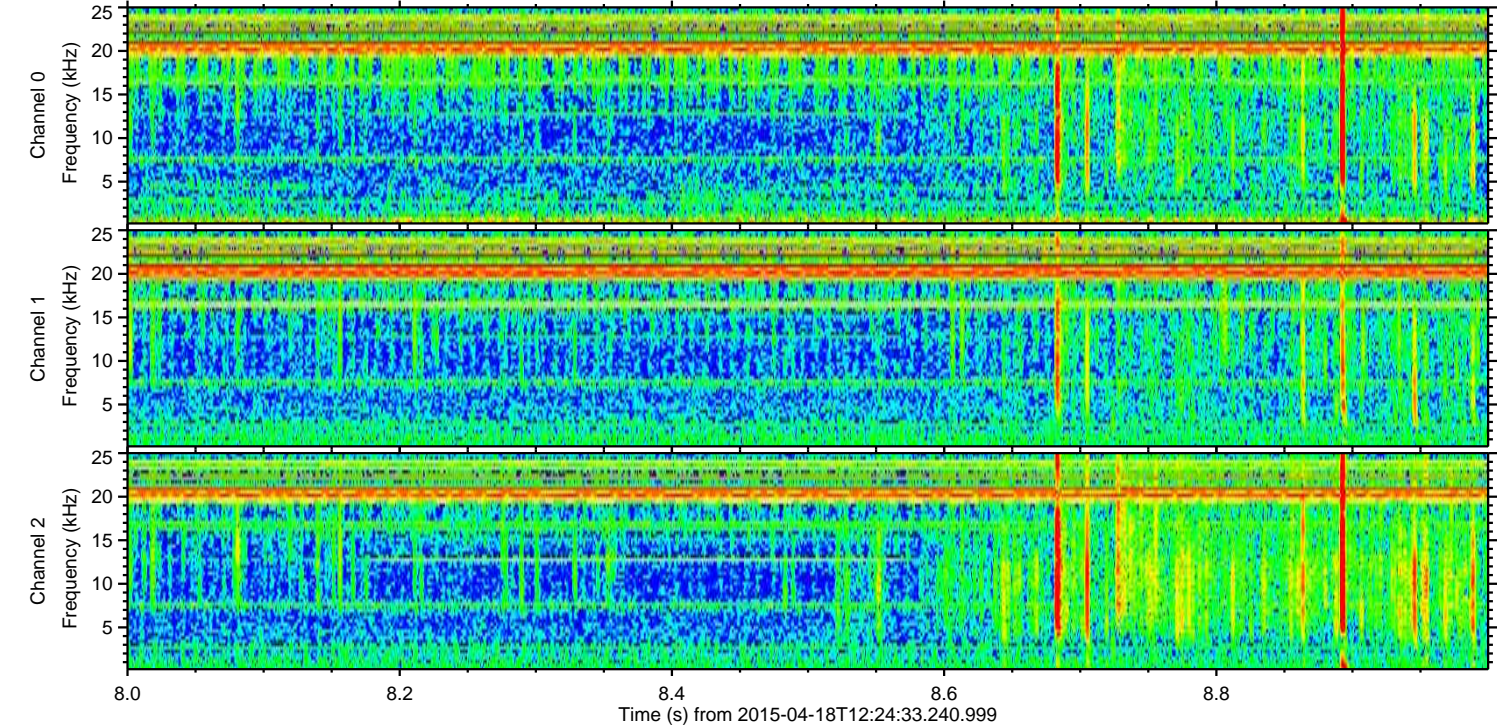
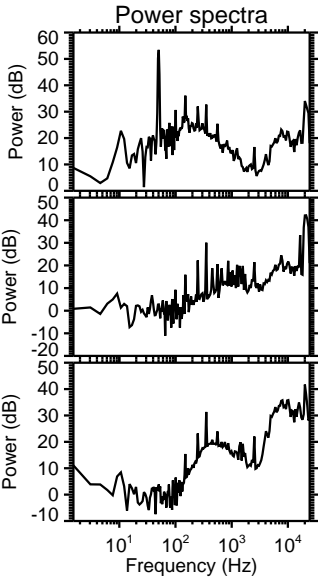
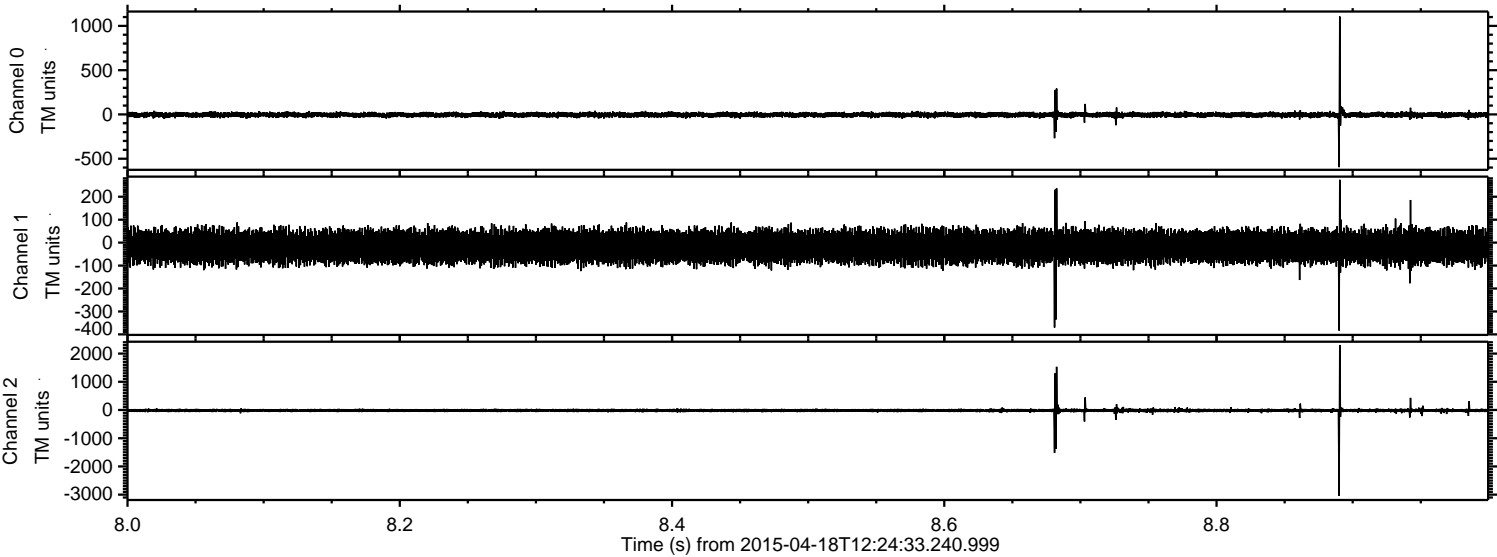



ELMAVAN 3D WAVEFORMS (Measured data sampled at 50 kHz) 49758 packets of 144 samples from 2015-04-18T12:24:33.240.999. Part 122/144

Processed Sat Apr 18 15:51:47 2015 by ELM ver.2012-10-06 from 001\_\_elm20150418\_122432\_\_dat00.bin

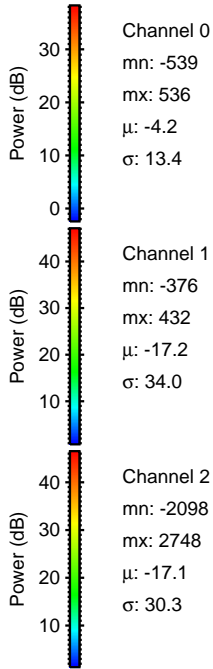
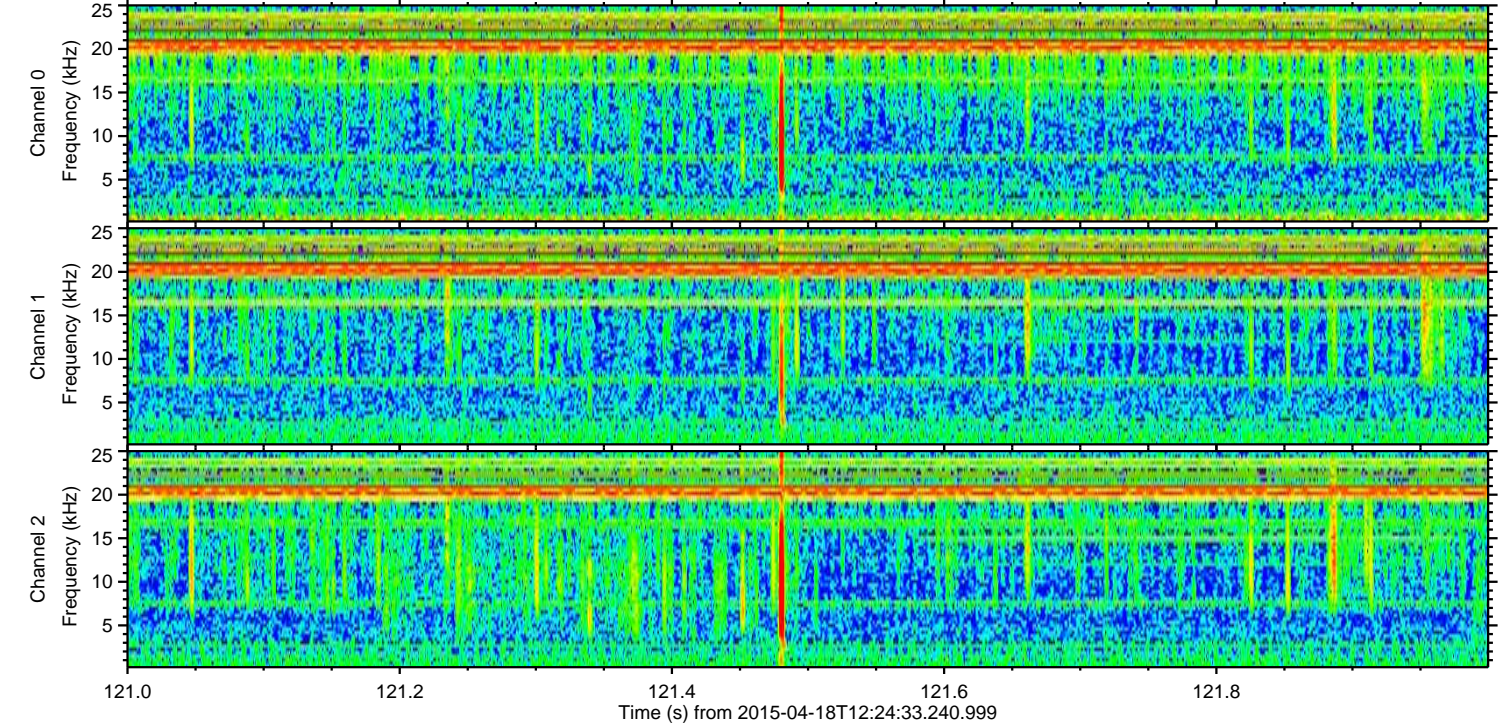
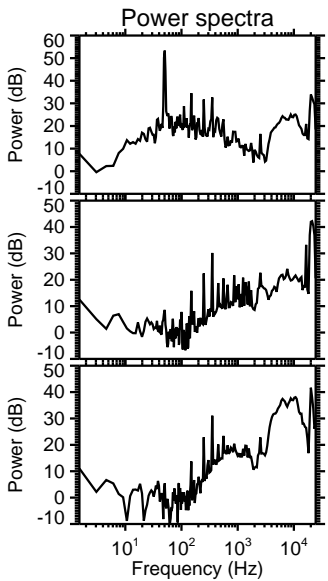
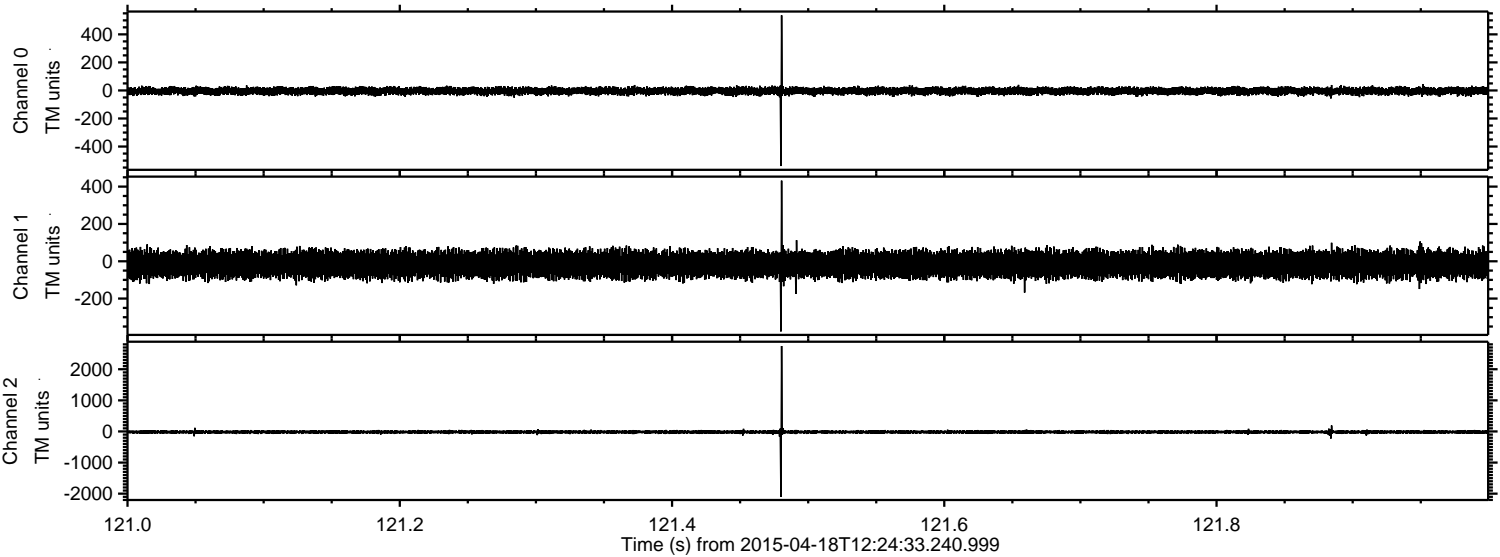



ELMAVAN 3D WAVEFORMS (Measured data sampled at 50 kHz) 49758 packets of 144 samples from 2015-04-18T12:24:33.240.999. Part 133/144

