

ELMAVAN 3D WAVEFORMS (Measured data sampled at 50 kHz) 49757 packets of 144 samples from 2015-04-18T03:09:17.572.000.

Processed Sat Apr 18 05:16:15 2015 by ELM ver.2012-10-06 from 001__elm20150418_030916__dat00.bin

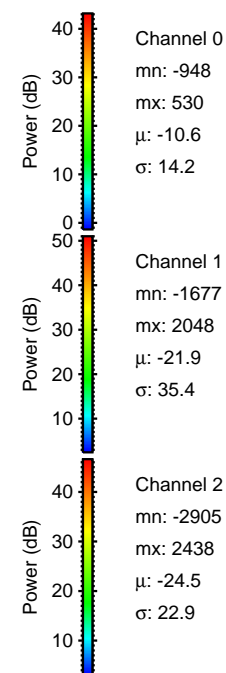

Processed Sat Apr 18 05:16:27 2015 by ELM ver.2012-10-06 from 001__elm20150418_030916__dat00.bin

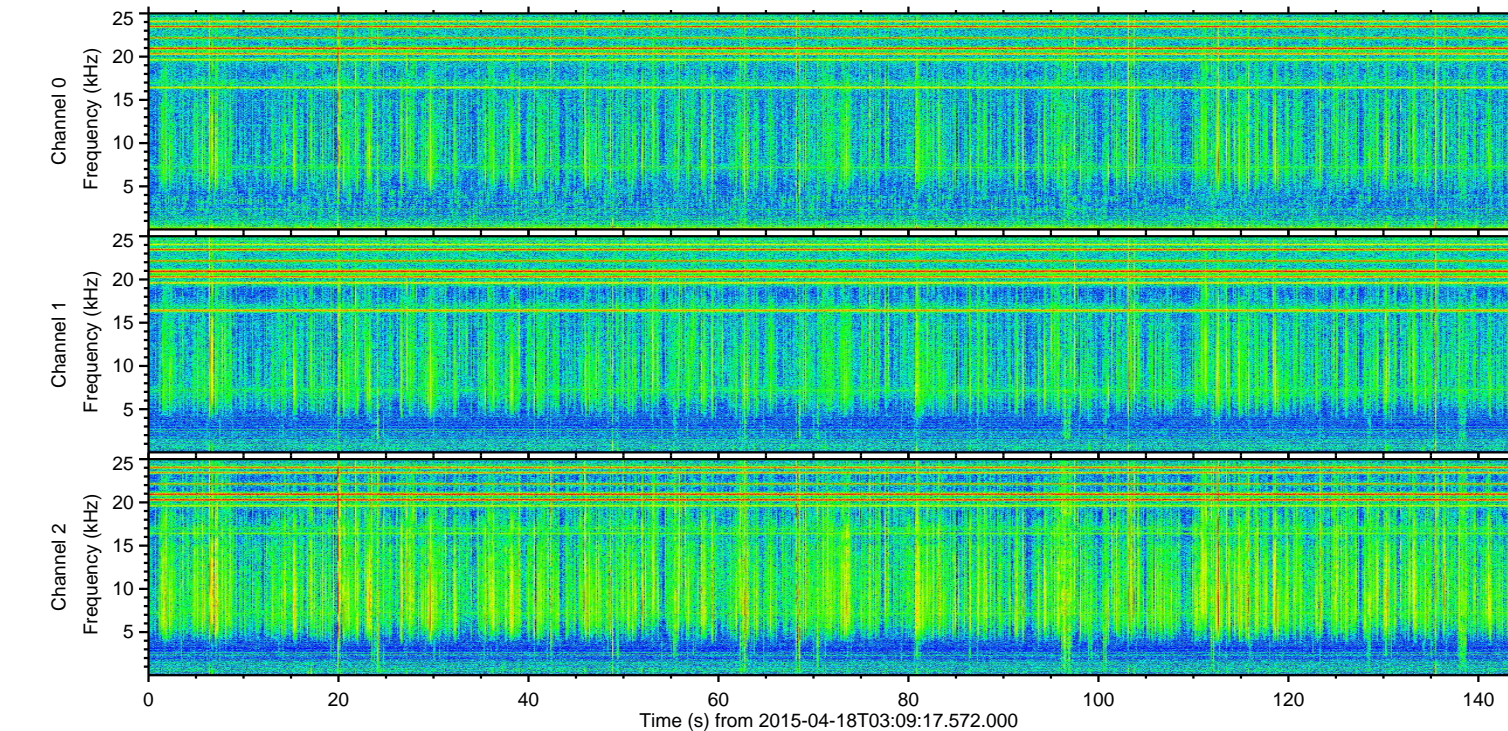
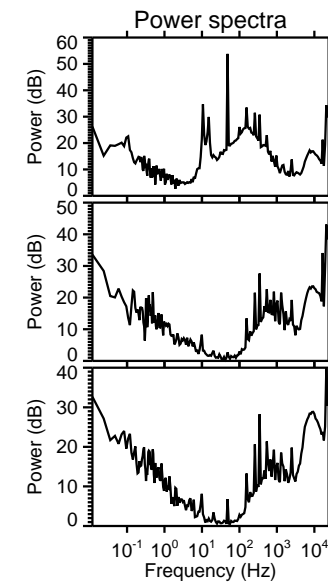
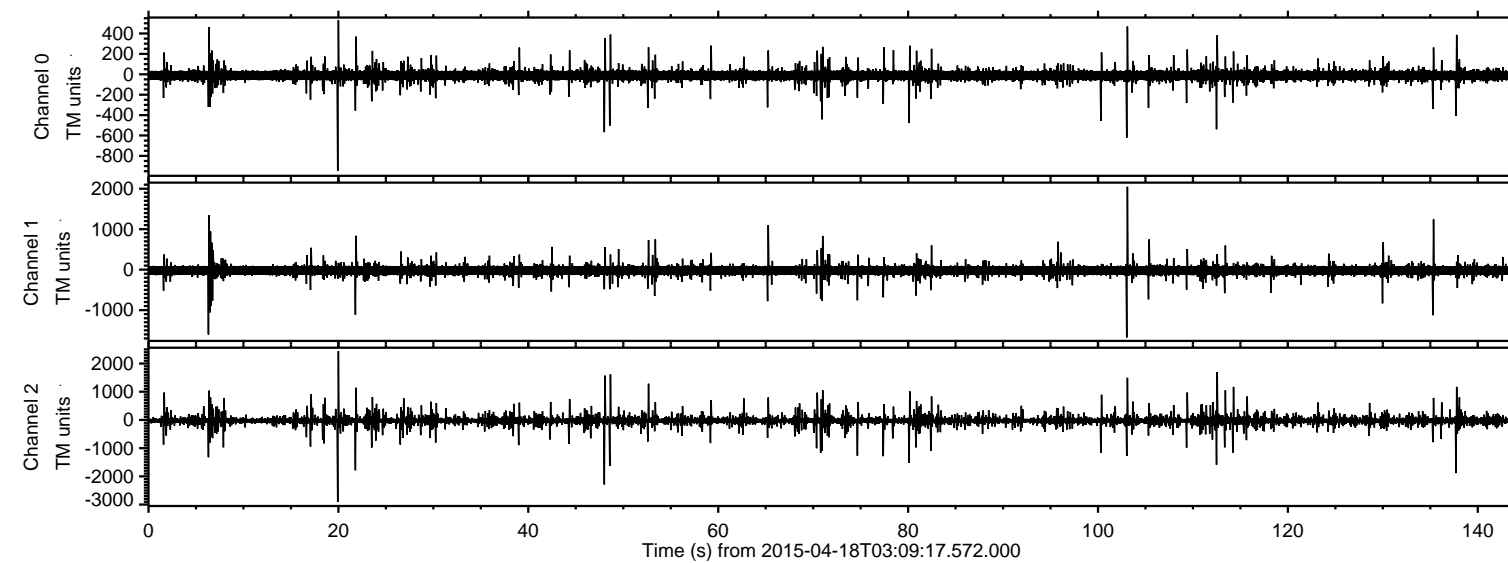
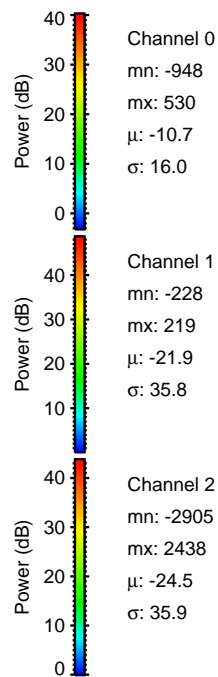
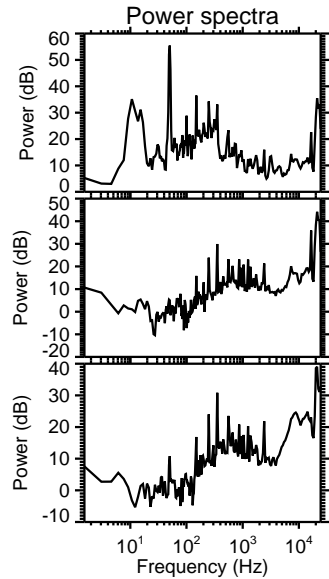
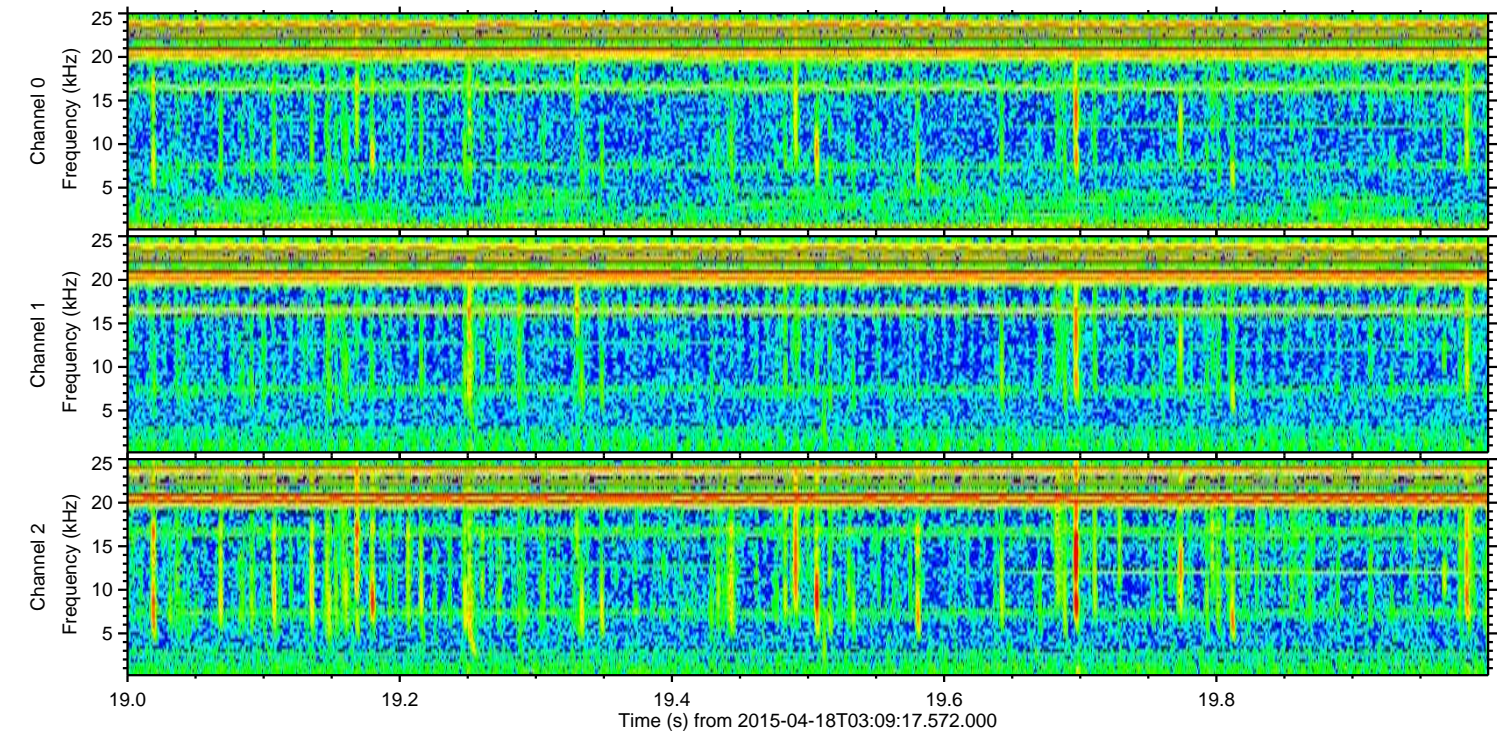
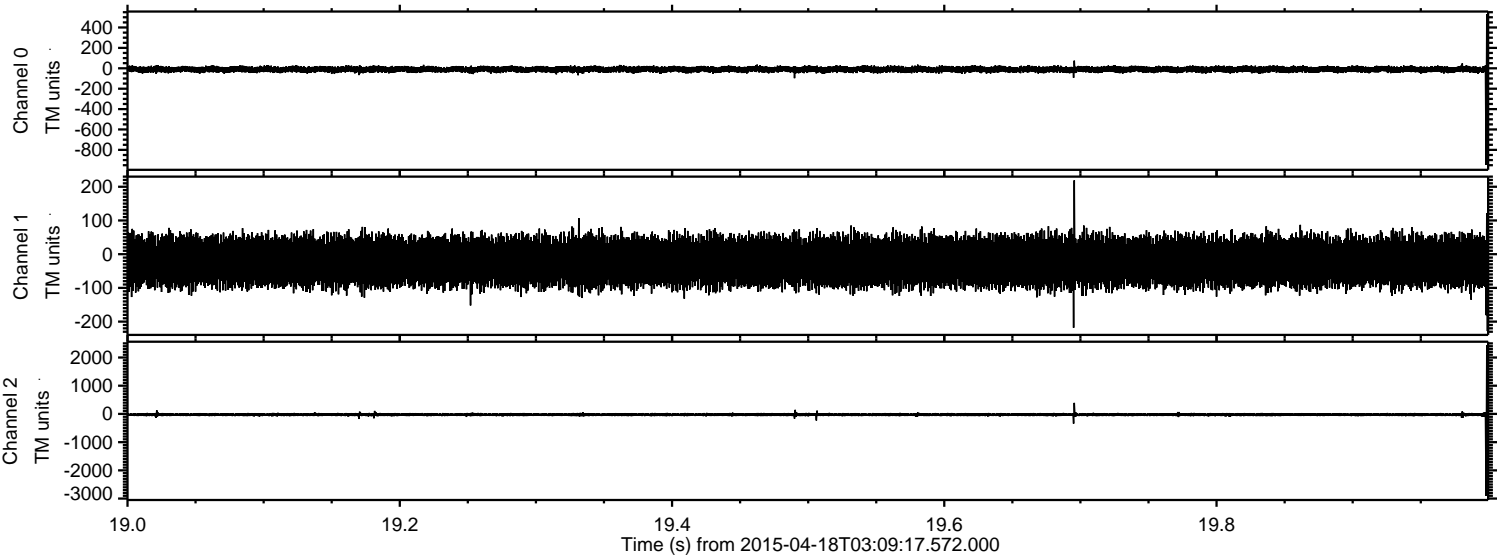

ELMAVAN 3D WAVEFORMS (Measured data sampled at 50 kHz) 49757 packets of 144 samples from 2015-04-18T03:09:17.572.000. Part 49/144

Processed Sat Apr 18 05:16:28 2015 by ELM ver.2012-10-06 from 001__elm20150418_030916__dat00.bin

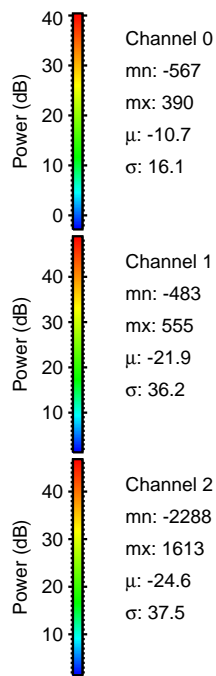
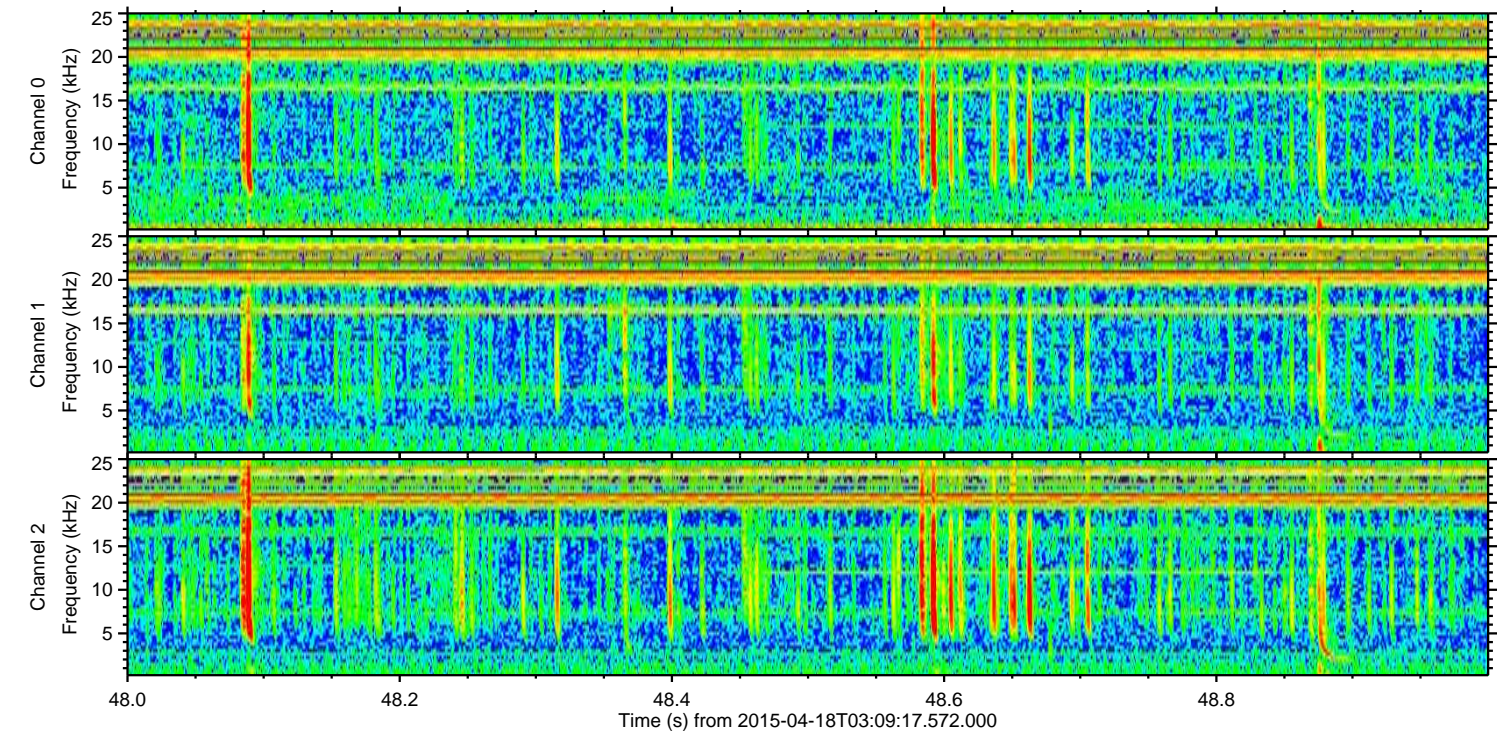
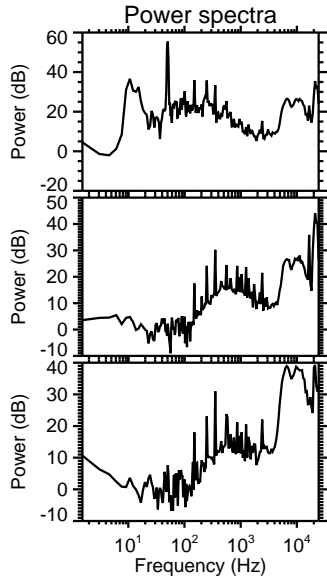
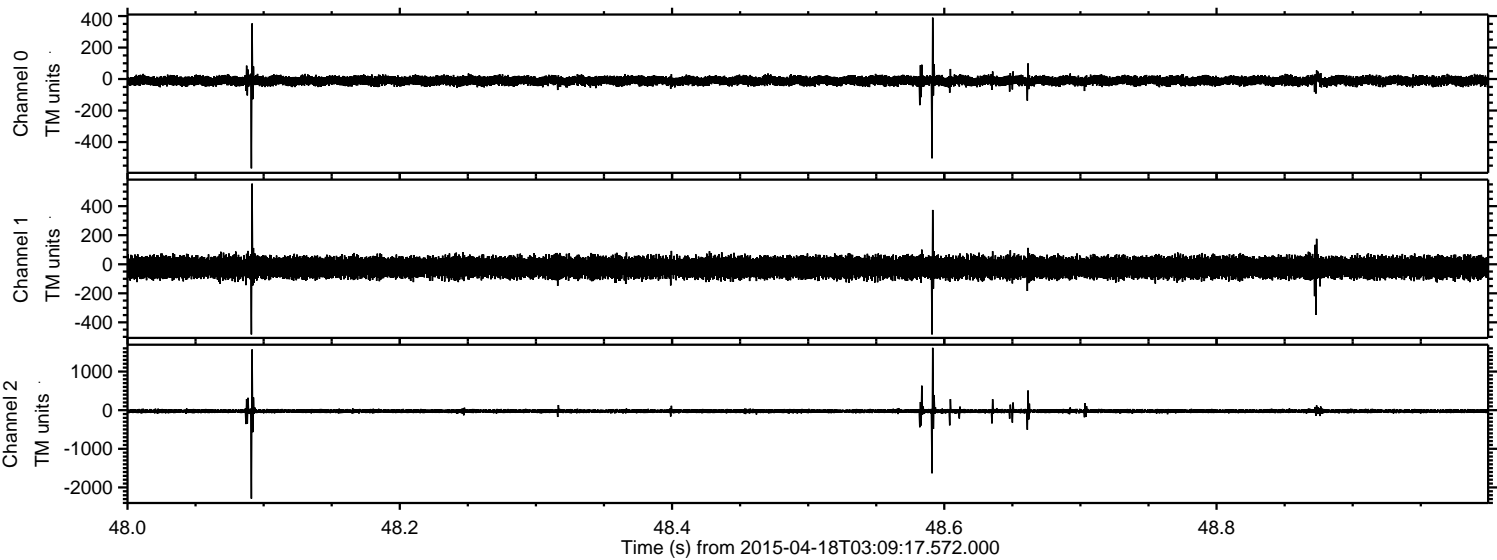

ELMAVAN 3D WAVEFORMS (Measured data sampled at 50 kHz) 49757 packets of 144 samples from 2015-04-18T03:09:17.572.000. Part 104/144

Processed Sat Apr 18 05:16:29 2015 by ELM ver.2012-10-06 from 001__elm20150418_030916__dat00.bin

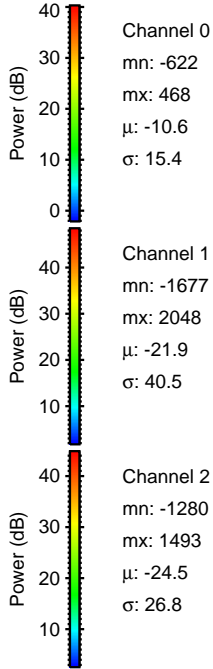
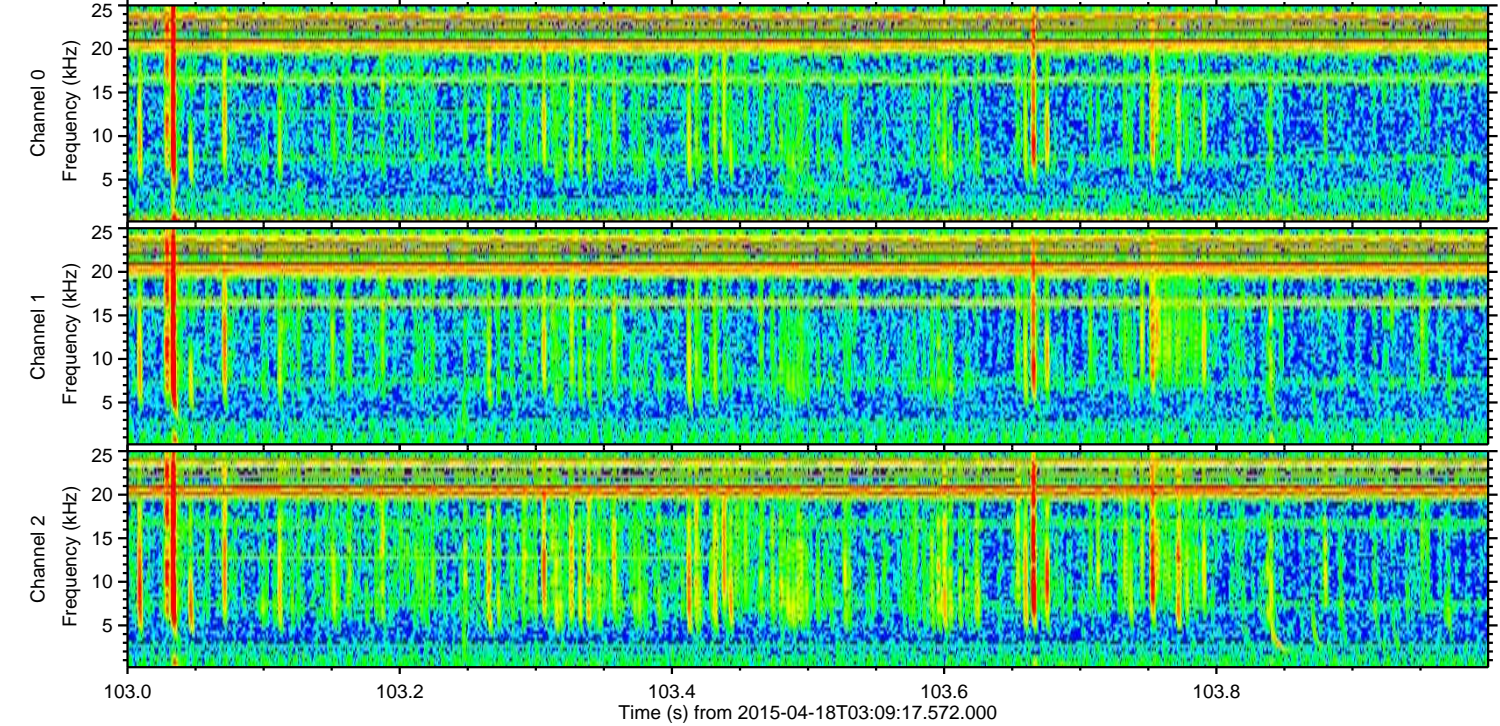
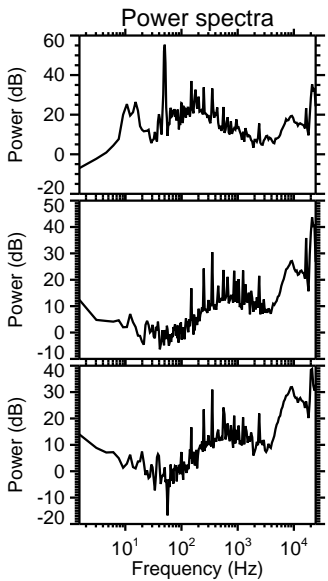
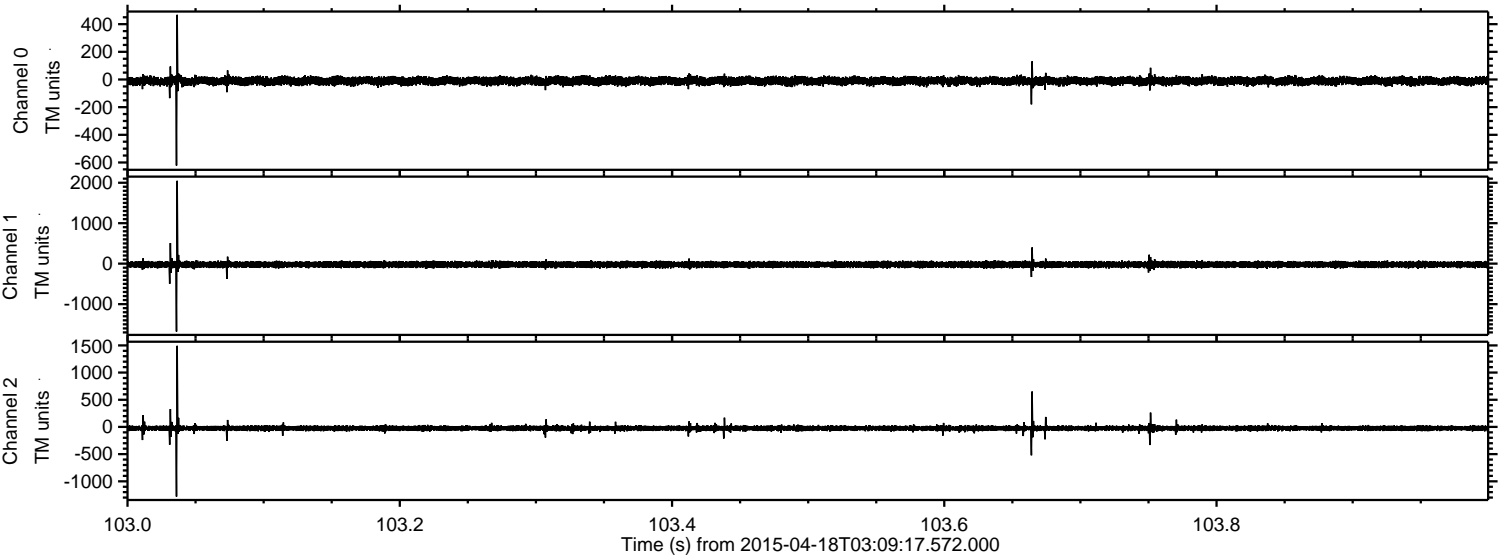

ELMAVAN 3D WAVEFORMS (Measured data sampled at 50 kHz) 49757 packets of 144 samples from 2015-04-18T03:09:17.572.000. Part 138/144

Processed Sat Apr 18 05:16:30 2015 by ELM ver.2012-10-06 from 001__elm20150418_030916__dat00.bin

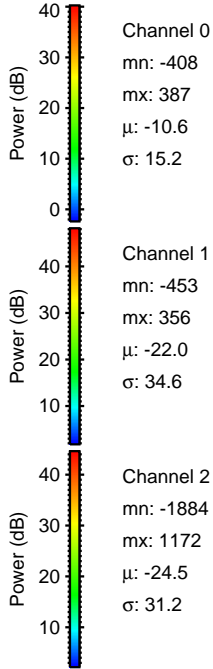
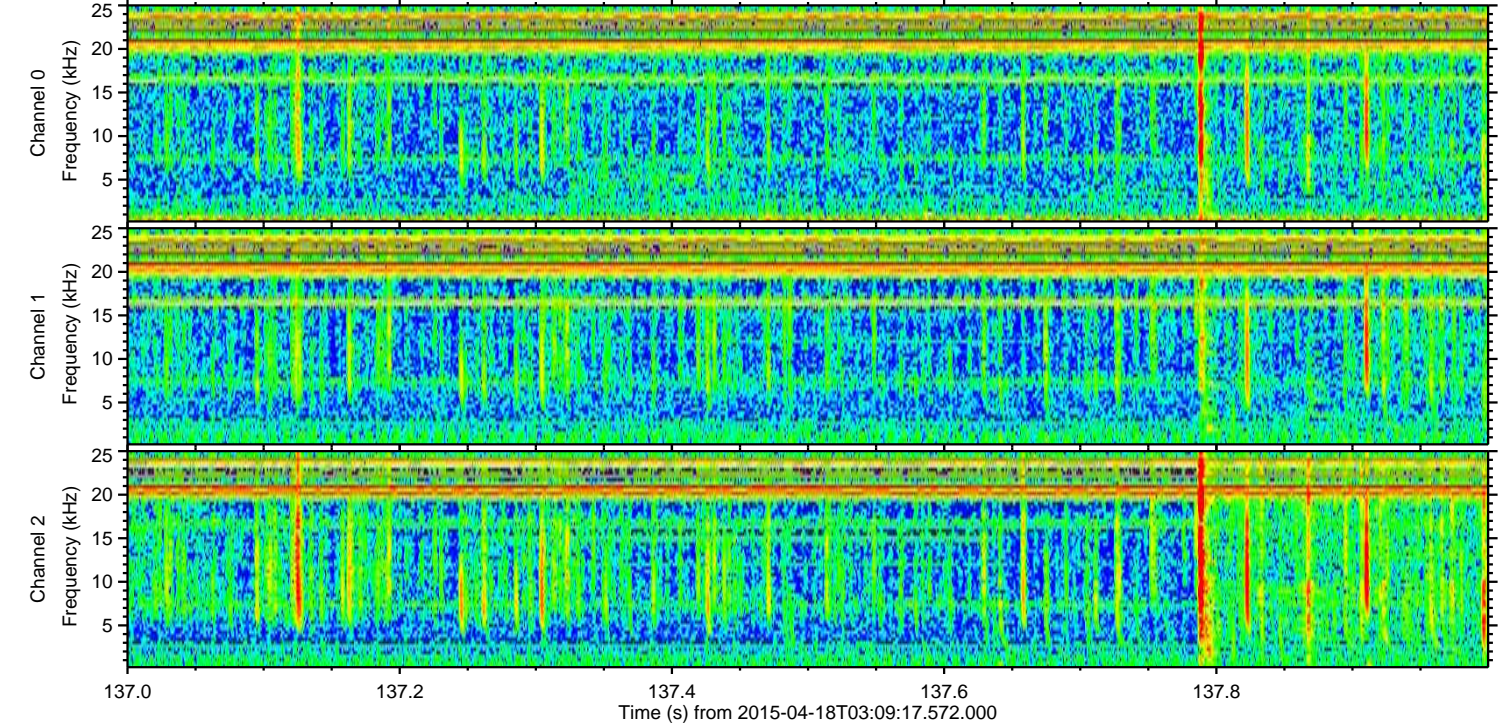
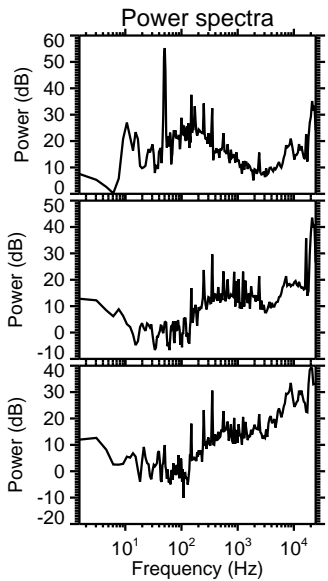
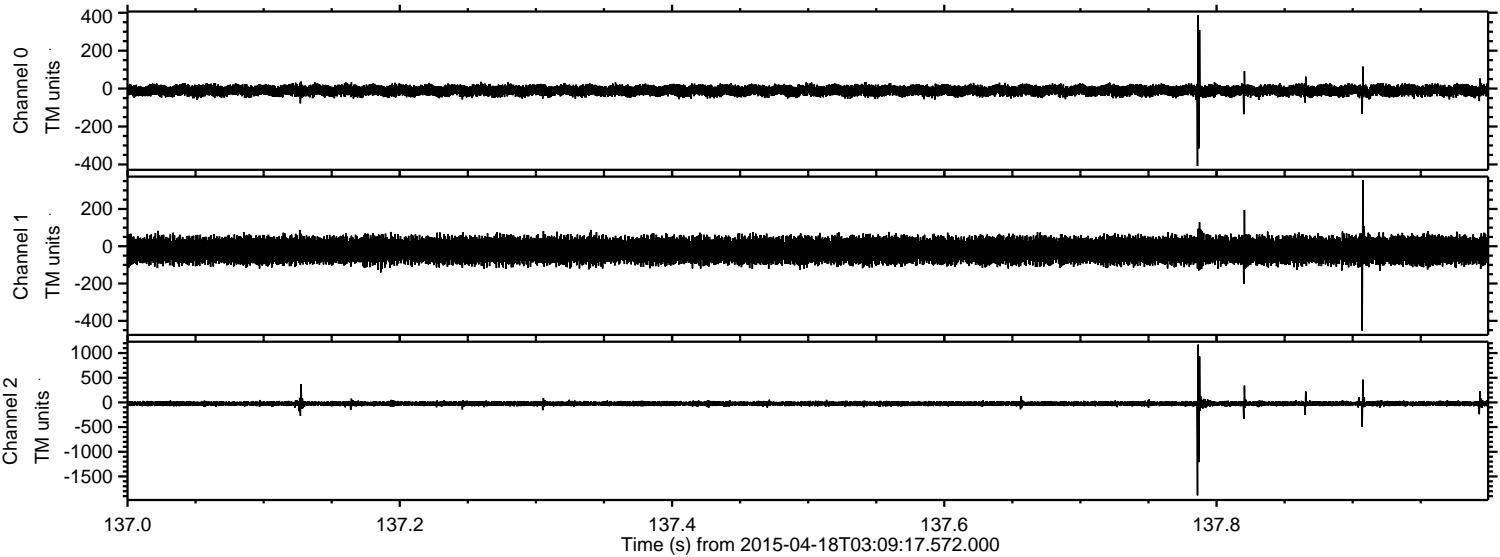

Processed Sat Apr 18 05:16:30 2015 by ELM ver.2012-10-06 from 001__elm20150418_030916__dat00.bin

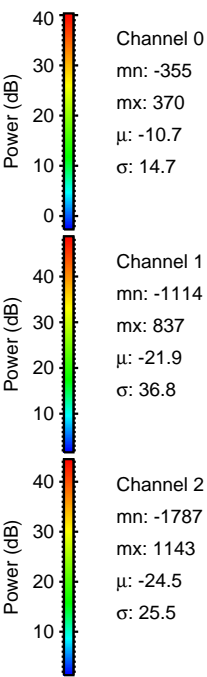
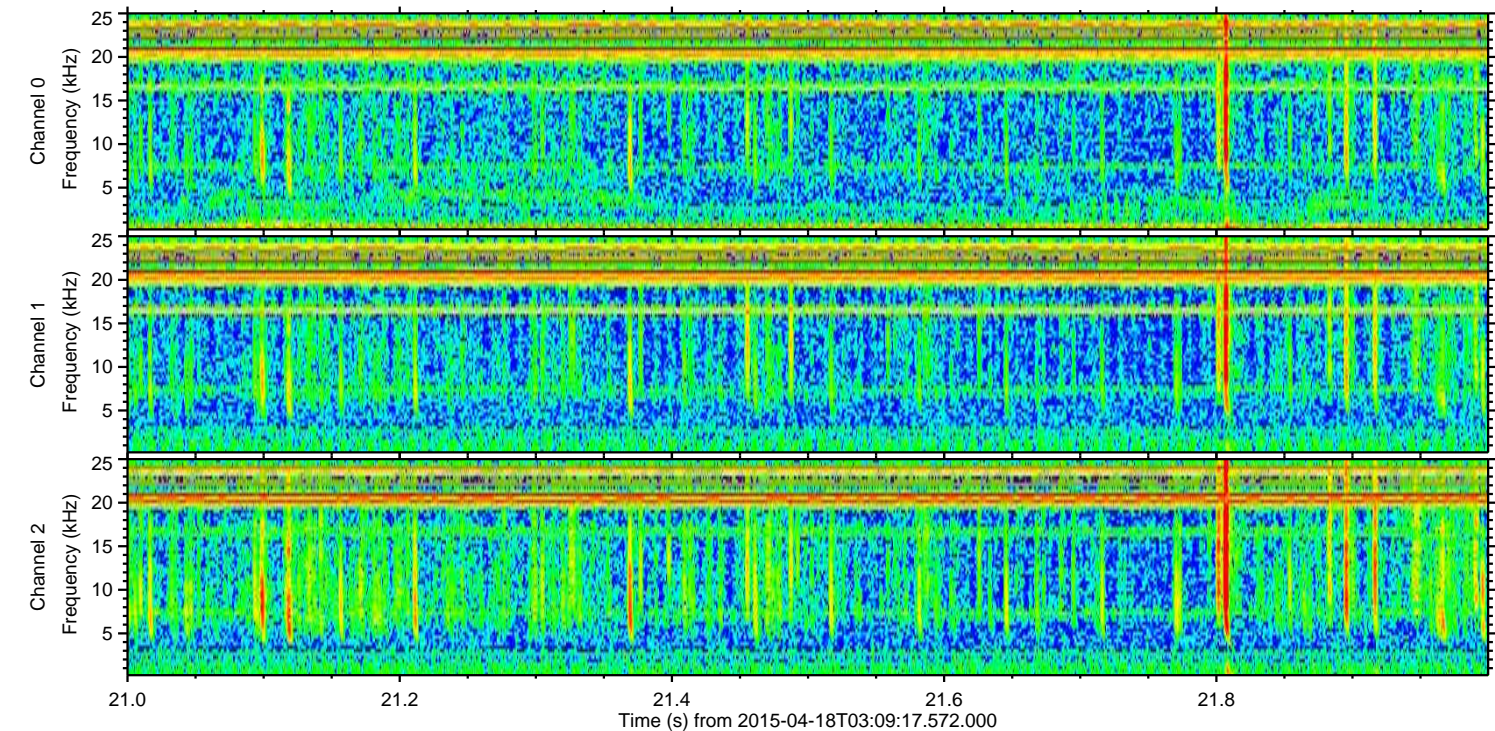
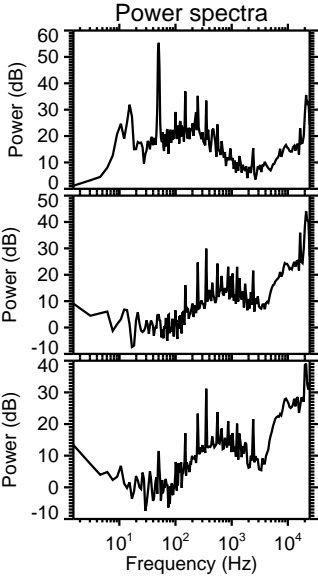
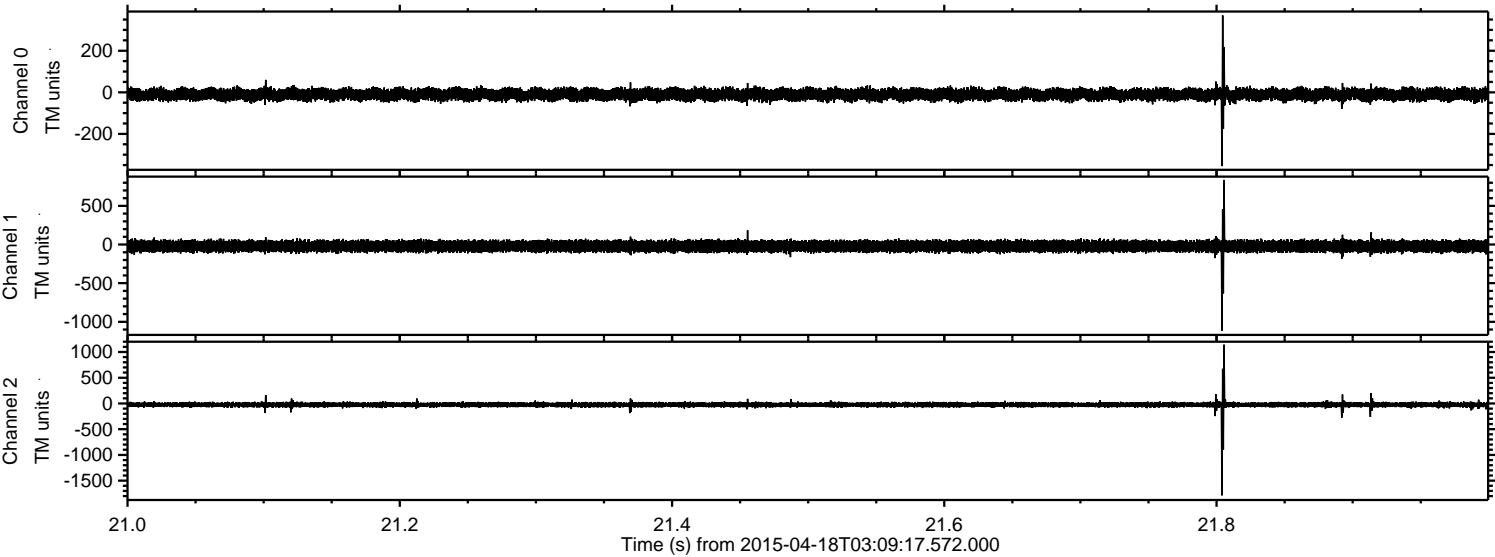

ELMAVAN 3D WAVEFORMS (Measured data sampled at 50 kHz) 49757 packets of 144 samples from 2015-04-18T03:09:17.572.000. Part 113/144

Processed Sat Apr 18 05:16:31 2015 by ELM ver.2012-10-06 from 001__elm20150418_030916__dat00.bin

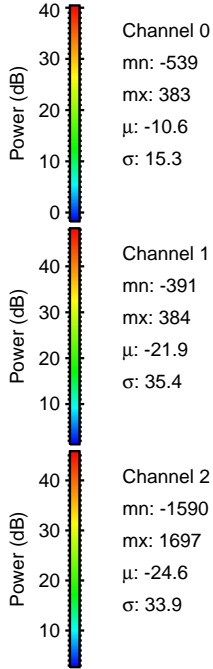
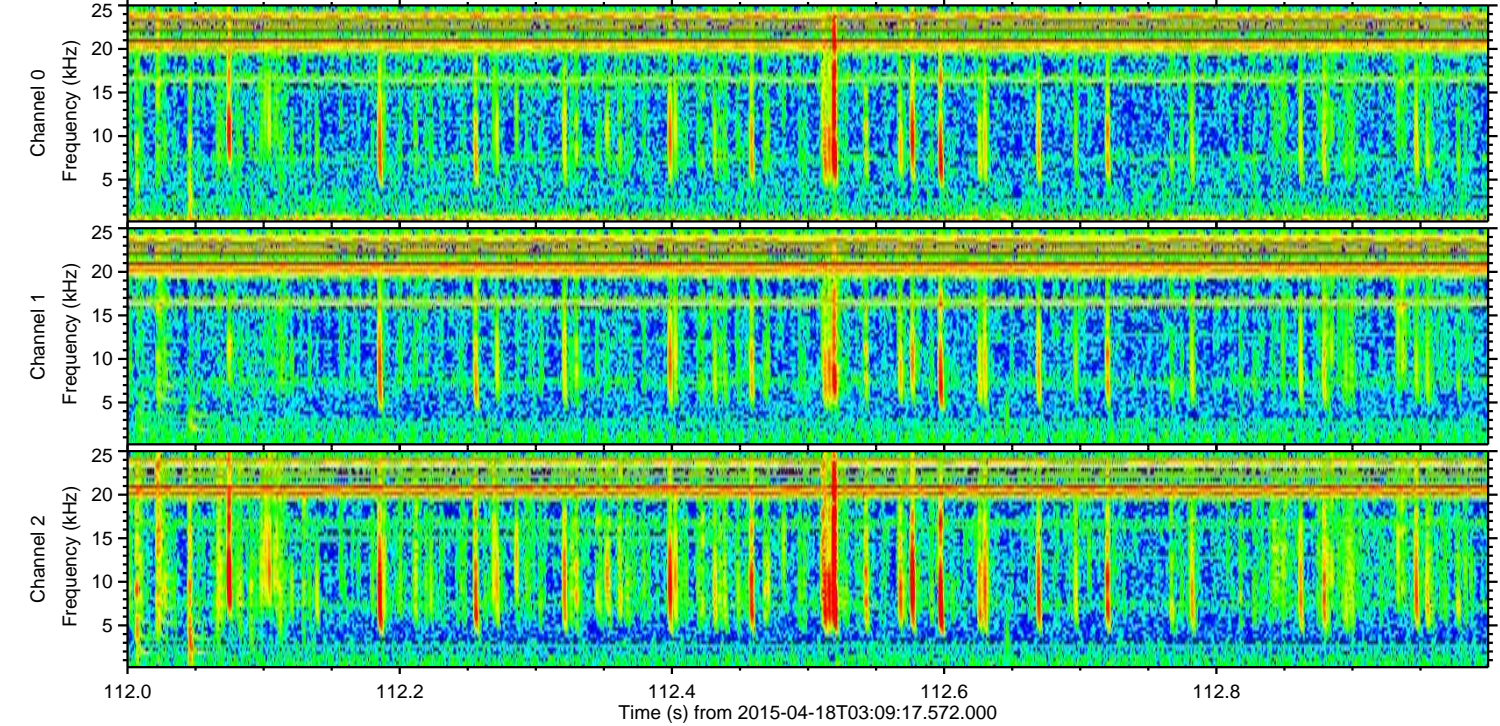
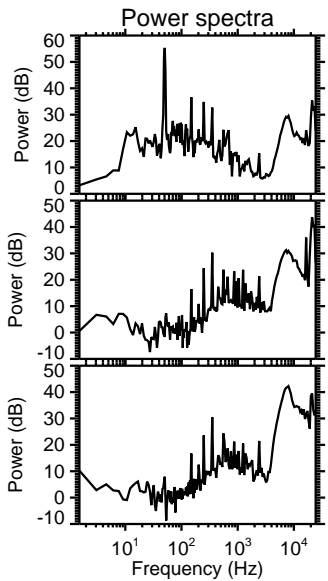
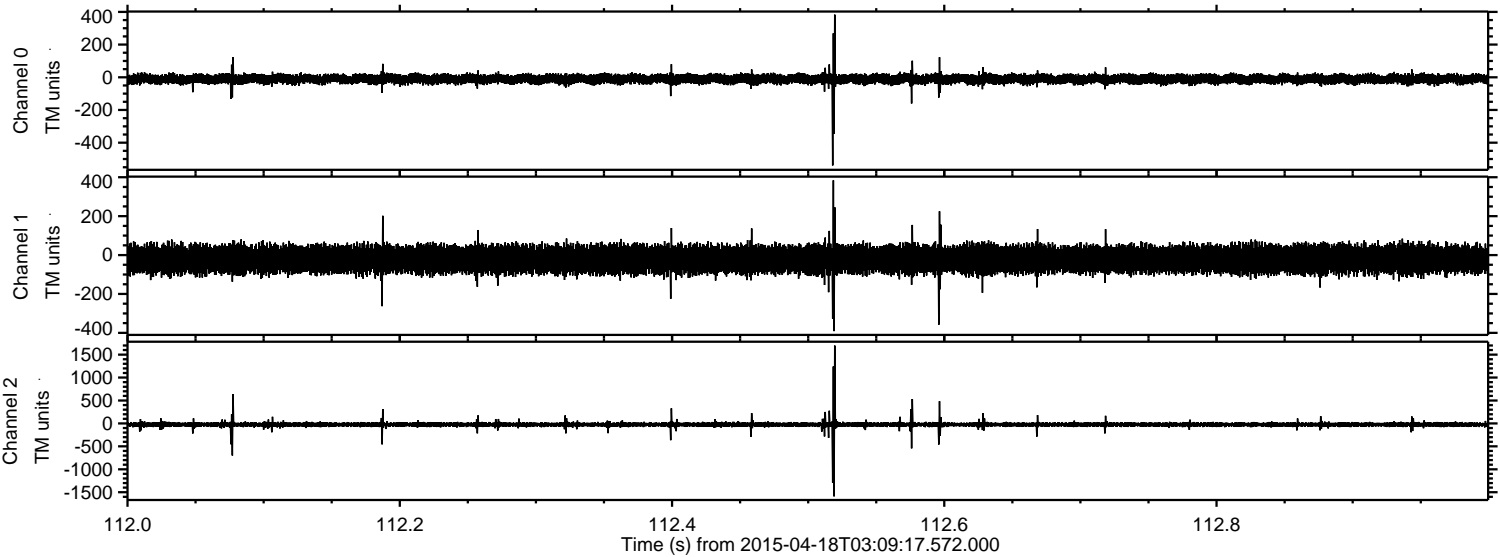

Processed Sat Apr 18 05:16:32 2015 by ELM ver.2012-10-06 from 001__elm20150418_030916__dat00.bin

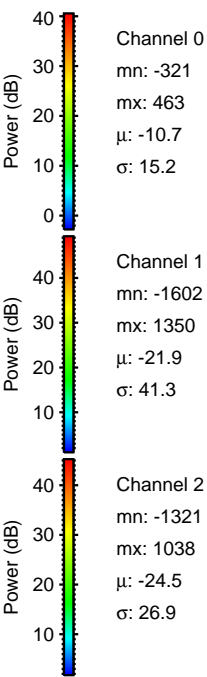
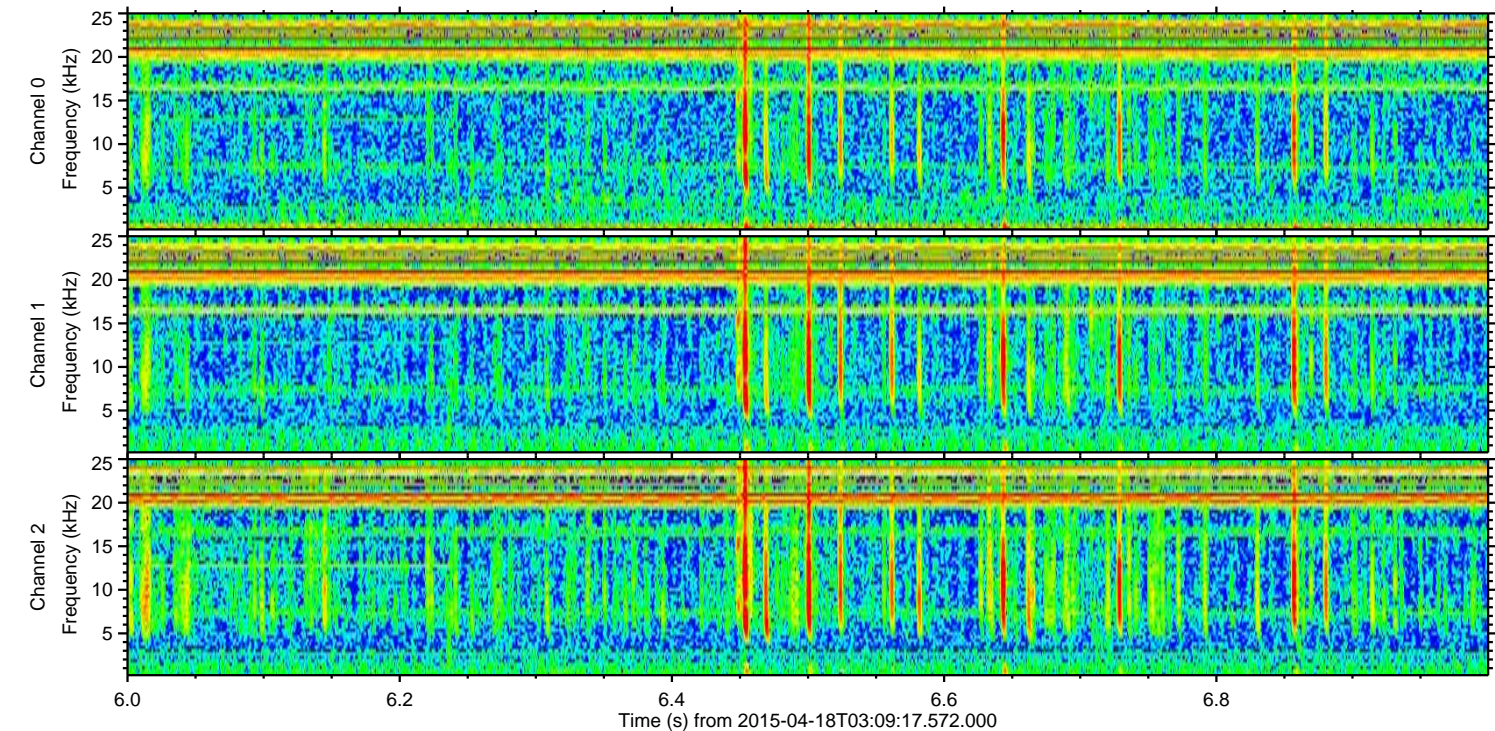
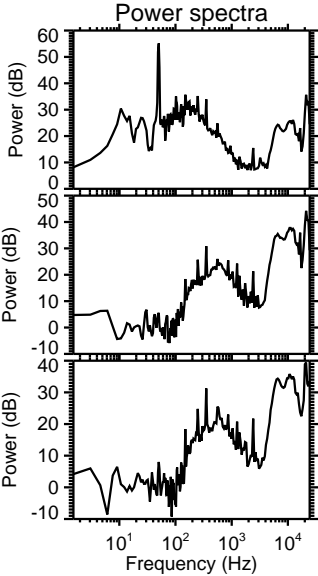
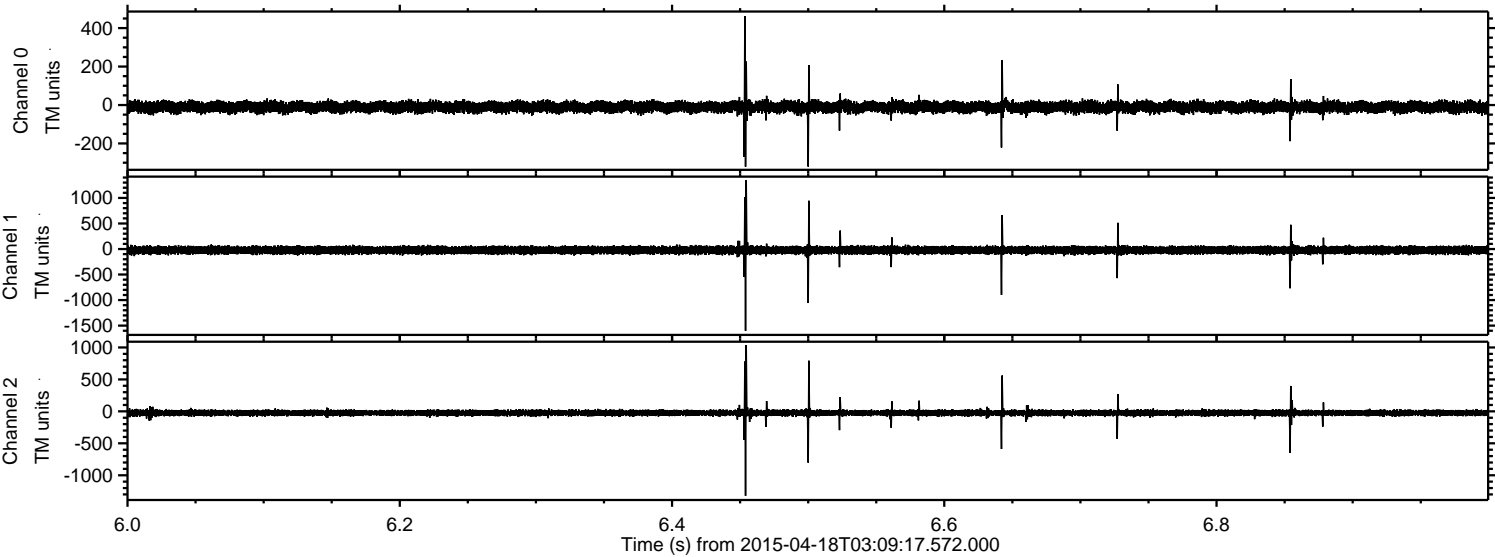

Processed Sat Apr 18 05:16:33 2015 by ELM ver.2012-10-06 from 001__elm20150418_030916__dat00.bin

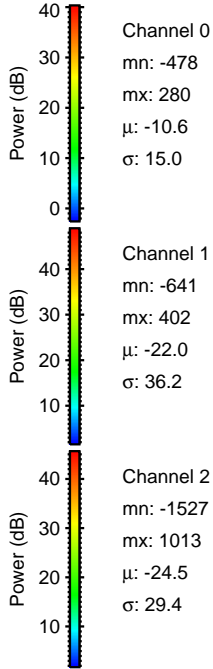
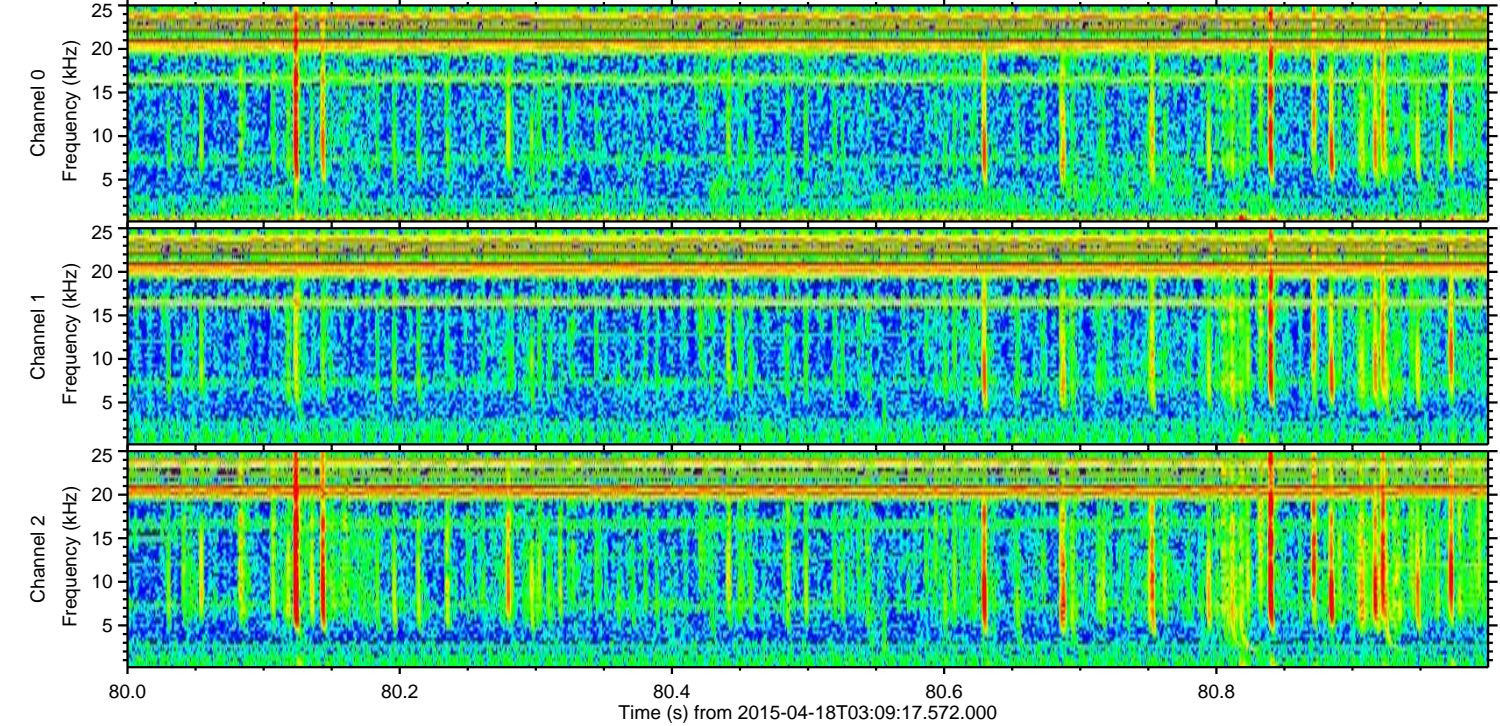
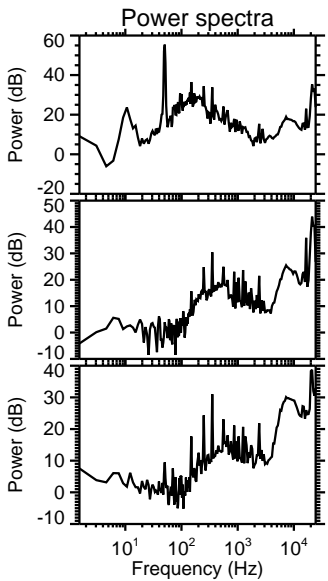
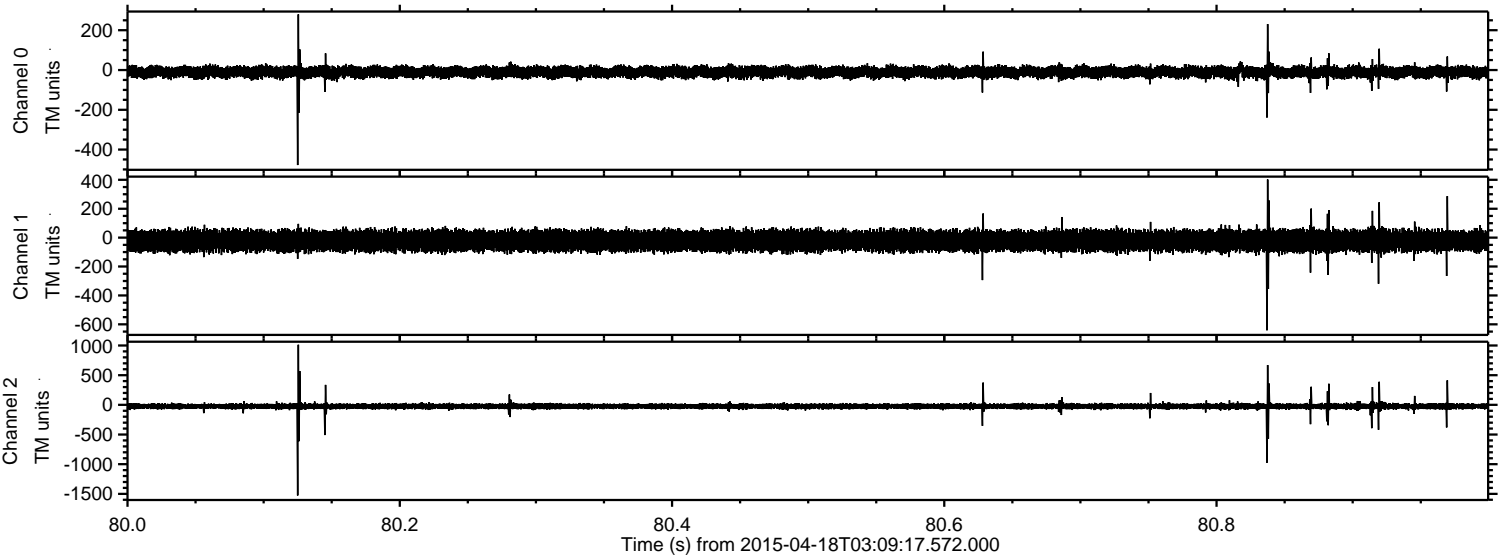

Processed Sat Apr 18 05:16:34 2015 by ELM ver.2012-10-06 from 001__elm20150418_030916__dat00.bin

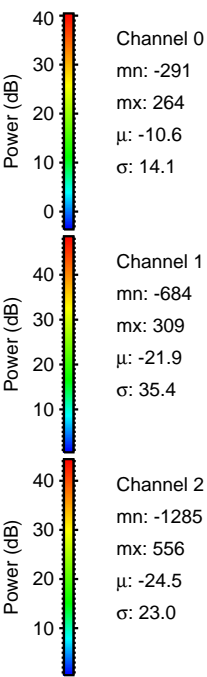
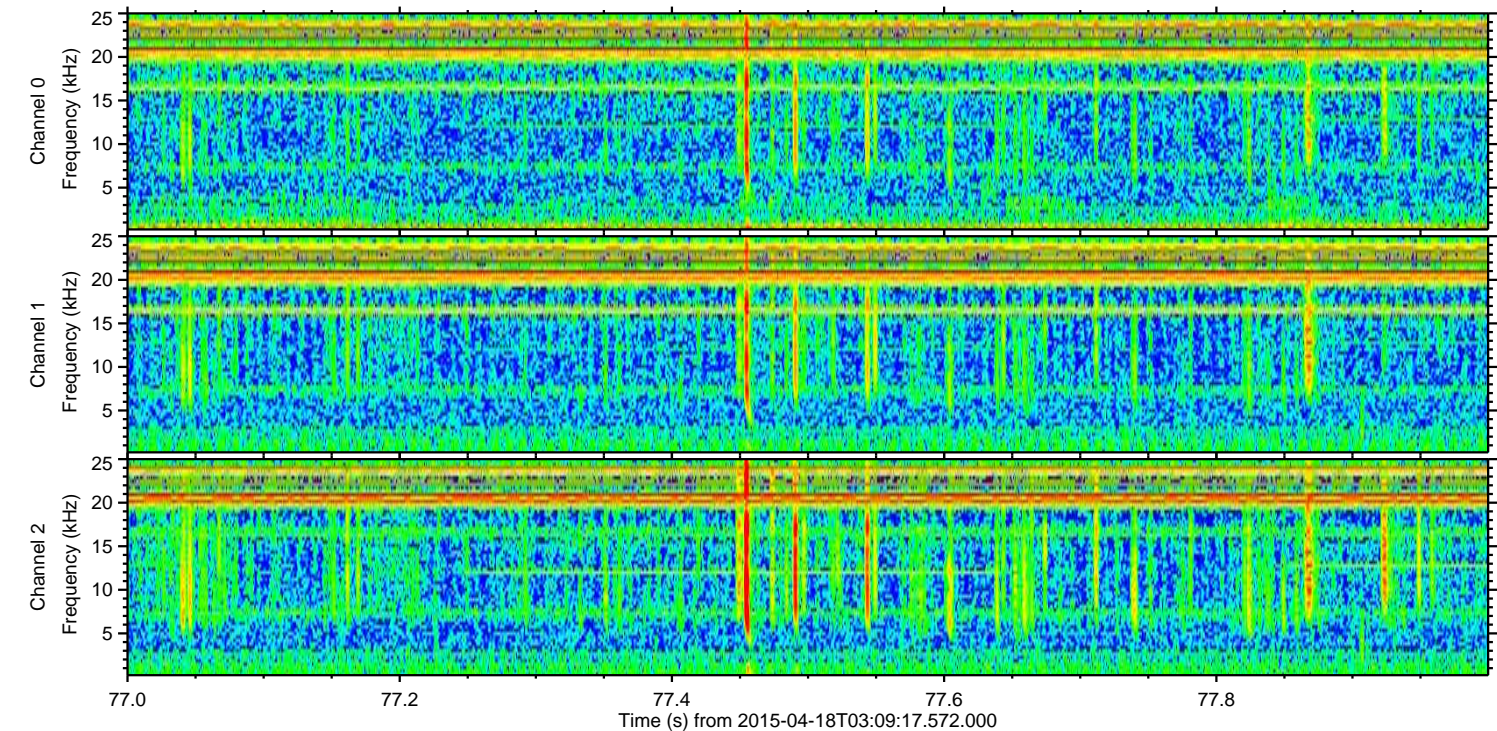
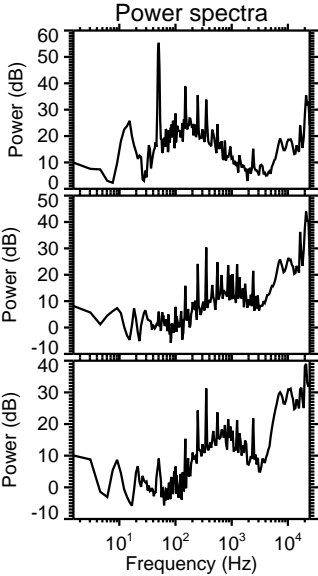
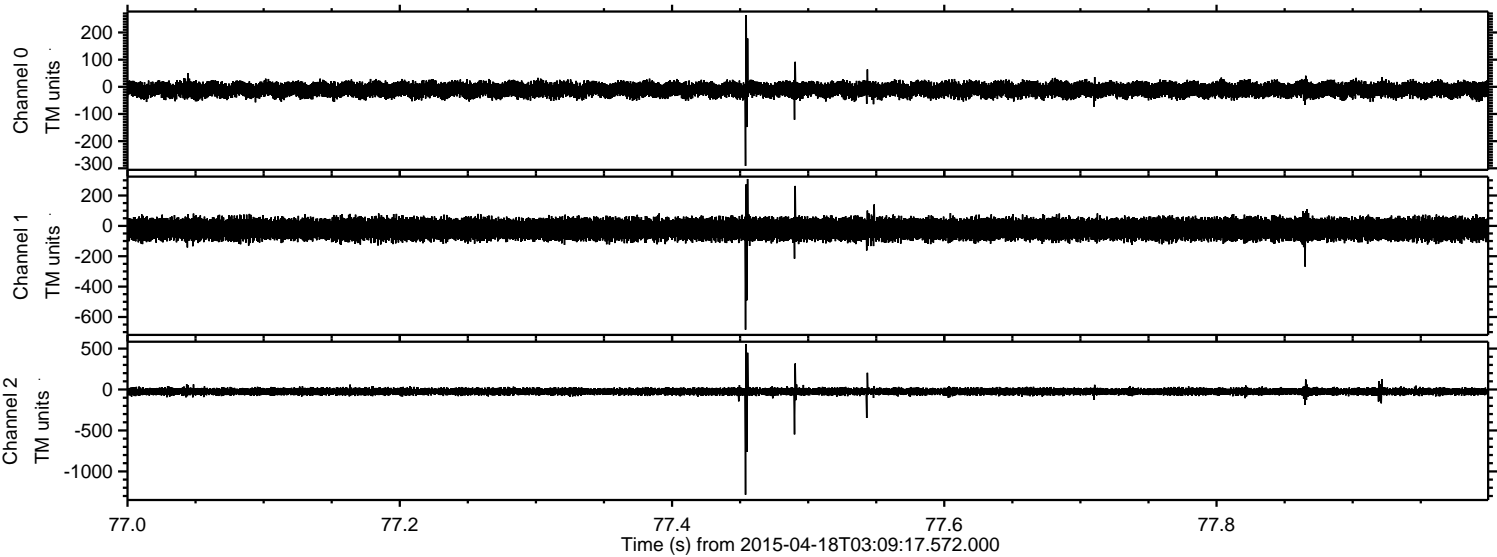

Channel 0
mn: -291
mx: 264
 μ : -10.6
 σ : 14.1

Channel 1
mn: -684
mx: 309
 μ : -21.9
 σ : 35.4

Channel 2
mn: -1285
mx: 556
 μ : -24.5
 σ : 23.0

Processed Sat Apr 18 05:16:35 2015 by ELM ver.2012-10-06 from 001__elm20150418_030916__dat00.bin

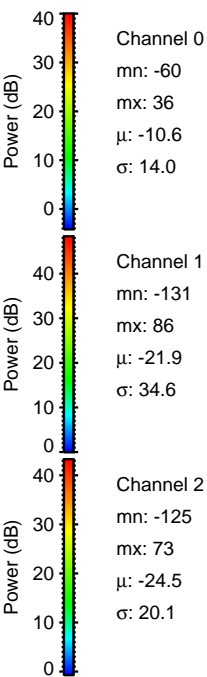
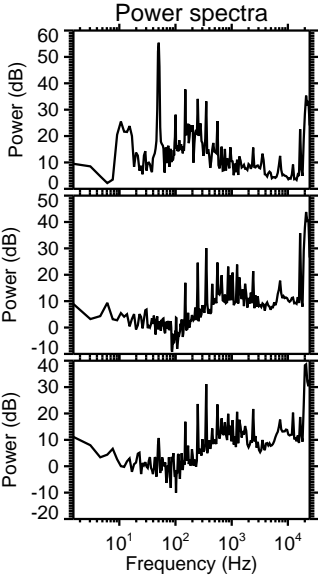
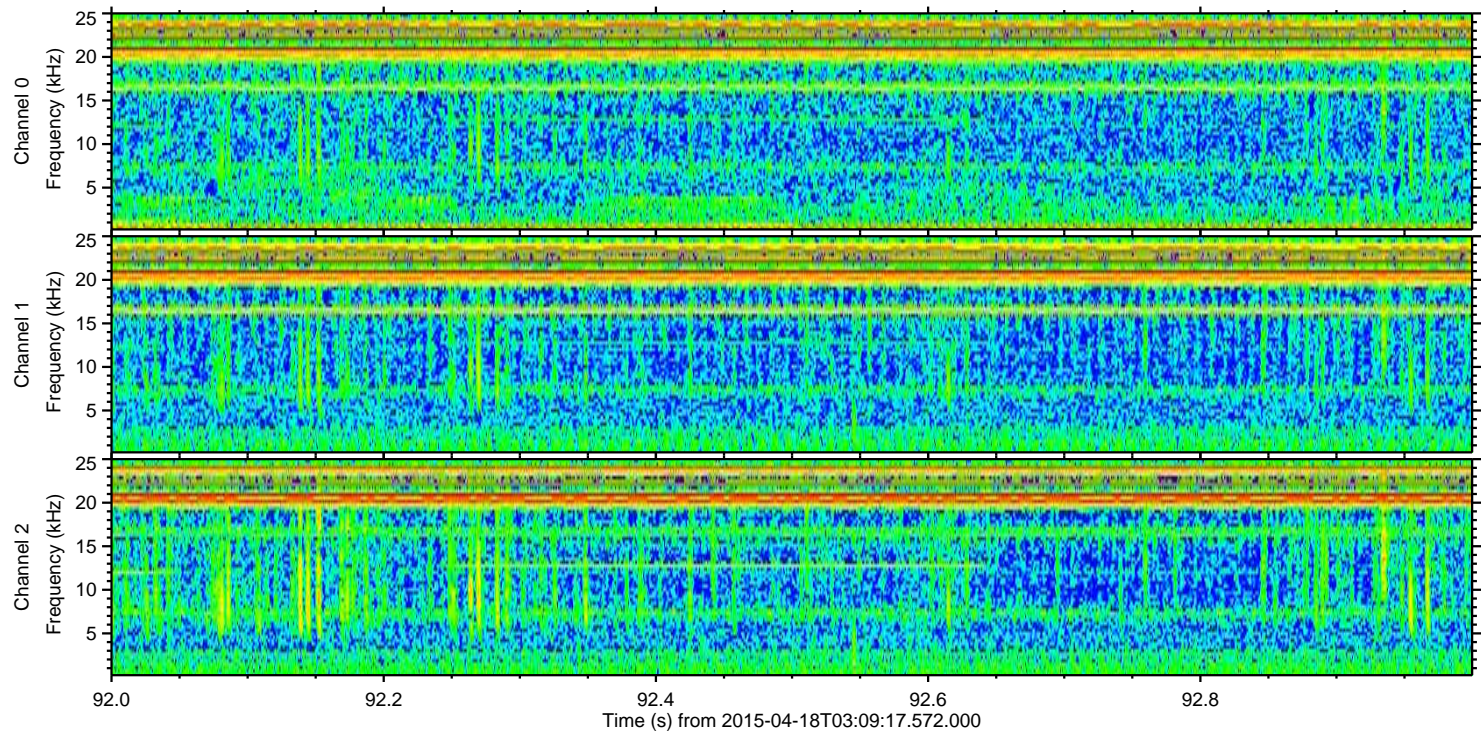
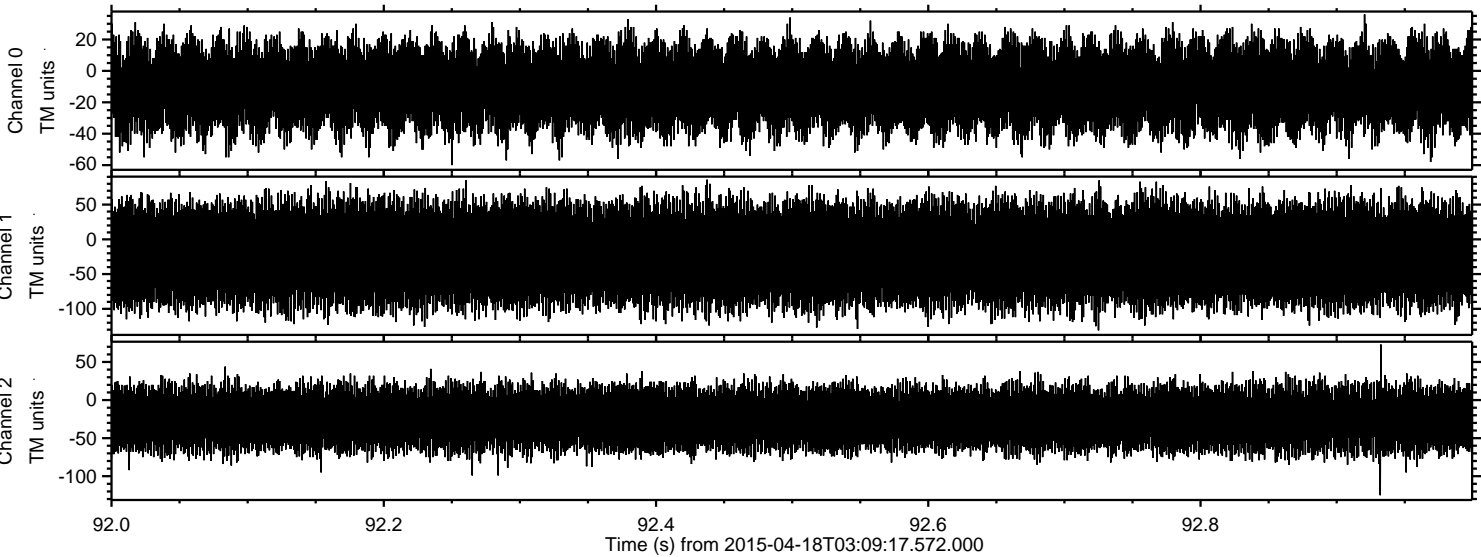

Channel 0
mn: -60
mx: 36
 μ : -10.6
 σ : 14.0

Channel 1
mn: -131
mx: 86
 μ : -21.9
 σ : 34.6

Channel 2
mn: -125
mx: 73
 μ : -24.5
 σ : 20.1