

ELMAVAN 3D WAVEFORMS (Measured data sampled at 50 kHz) 49241 packets of 144 samples from 2015-04-17T15:08:57.248.000.

Processed Fri Apr 17 17:19:48 2015 by ELM ver.2012-10-06 from 001__elm20150417_150856__dat00.bin

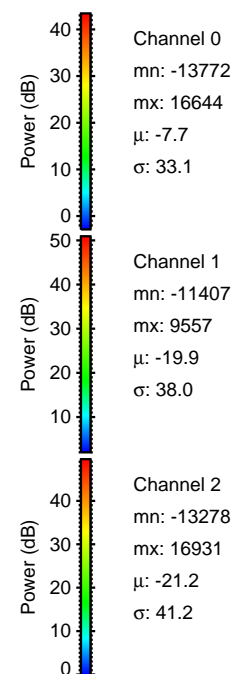
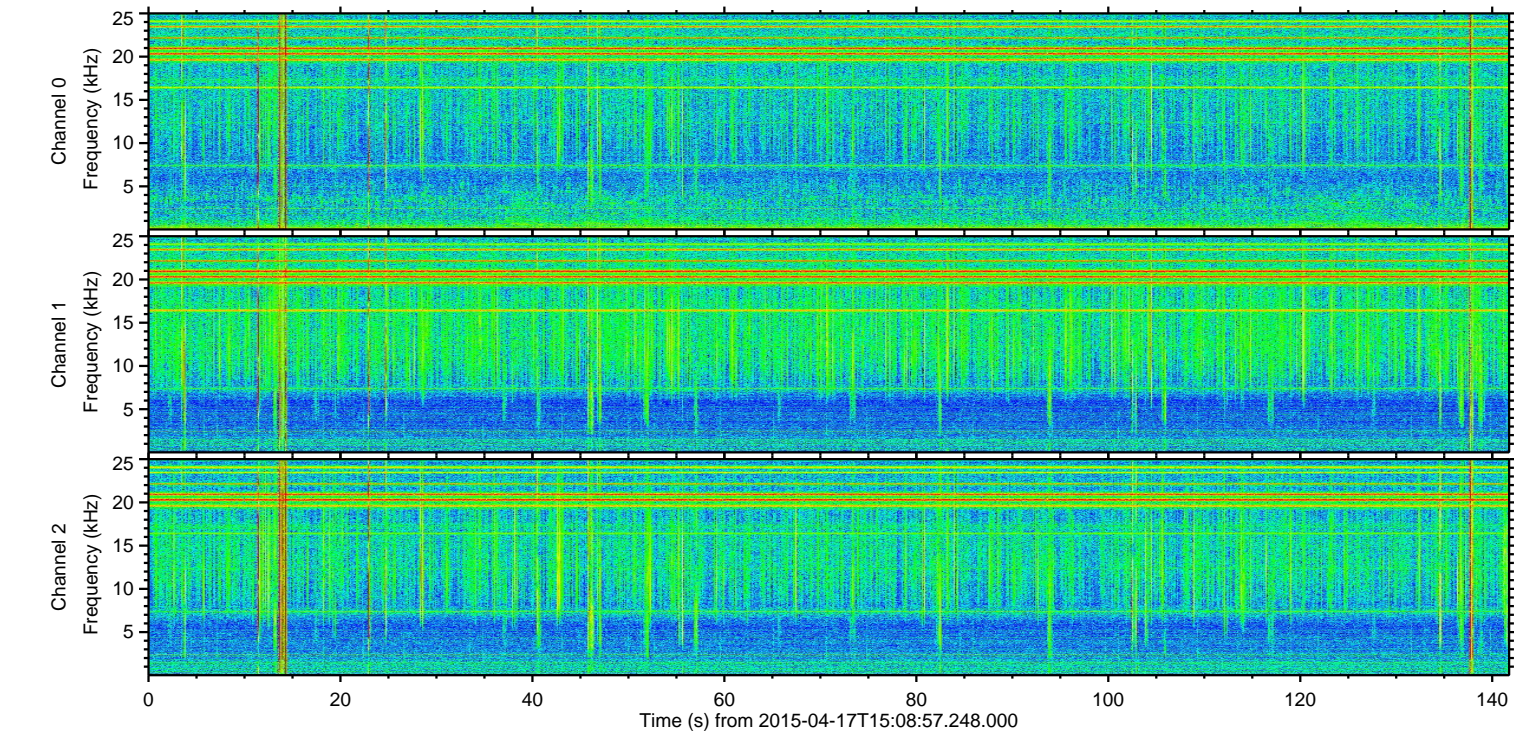
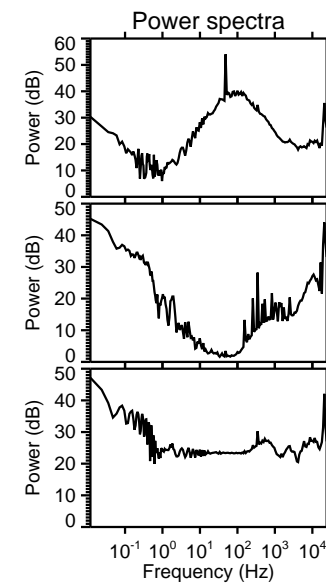
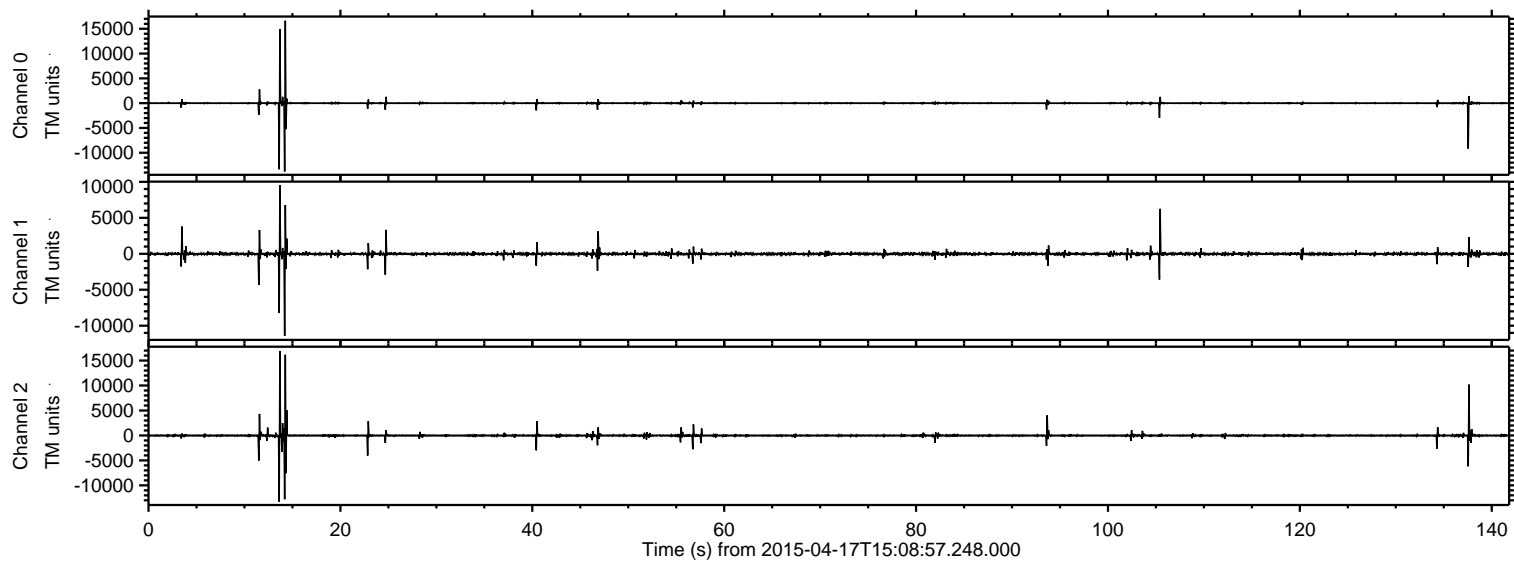

ELMAVAN 3D WAVEFORMS (Measured data sampled at 50 kHz) 49241 packets of 144 samples from 2015-04-17T15:08:57.248.000. Part 14/142

Processed Fri Apr 17 17:20:03 2015 by ELM ver.2012-10-06 from 001__elm20150417_150856__dat00.bin

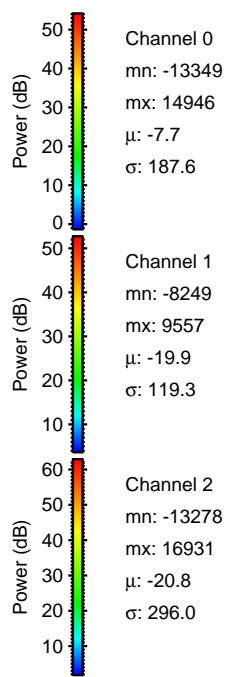
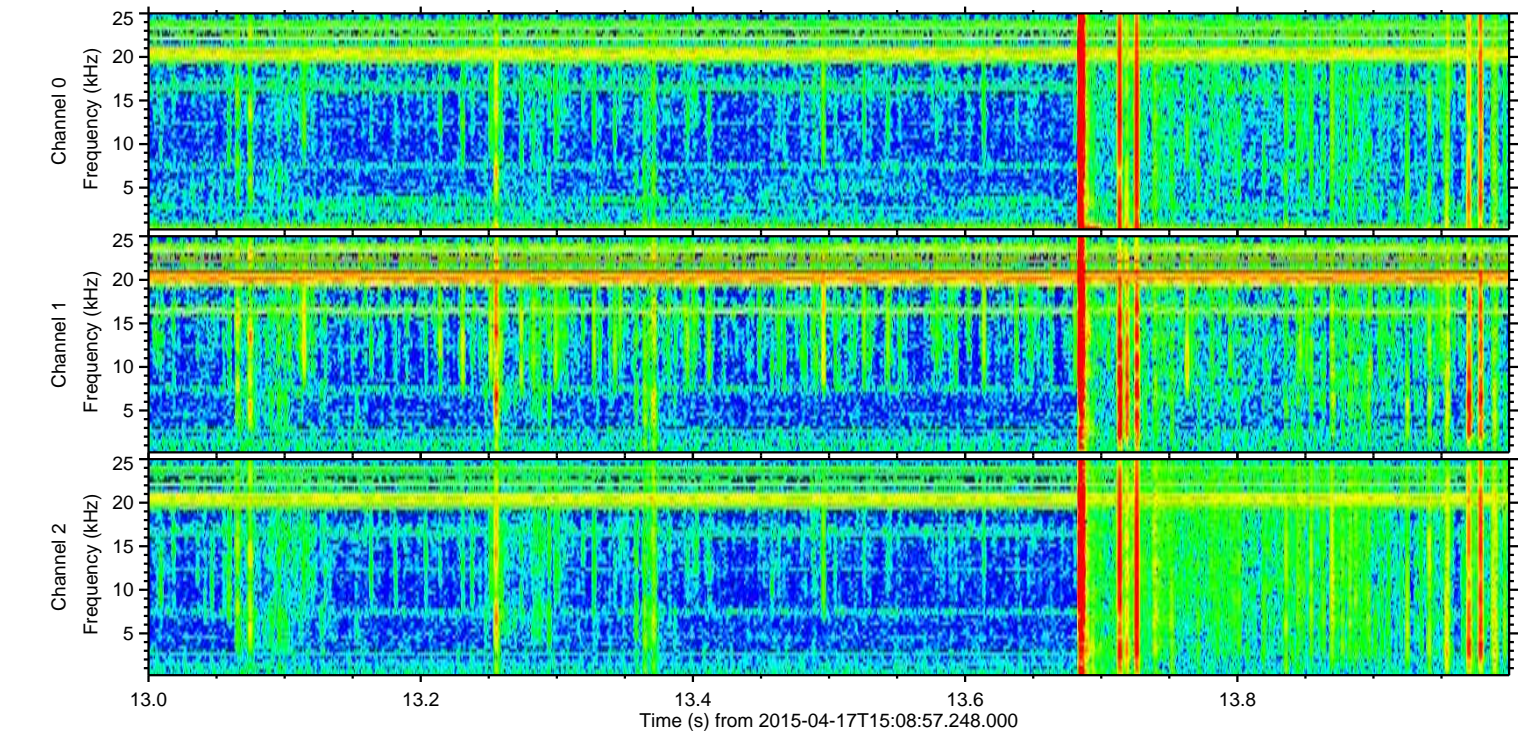
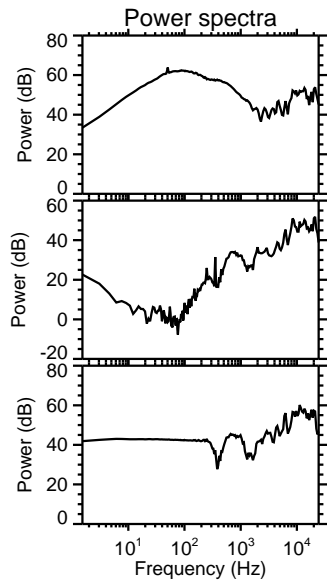
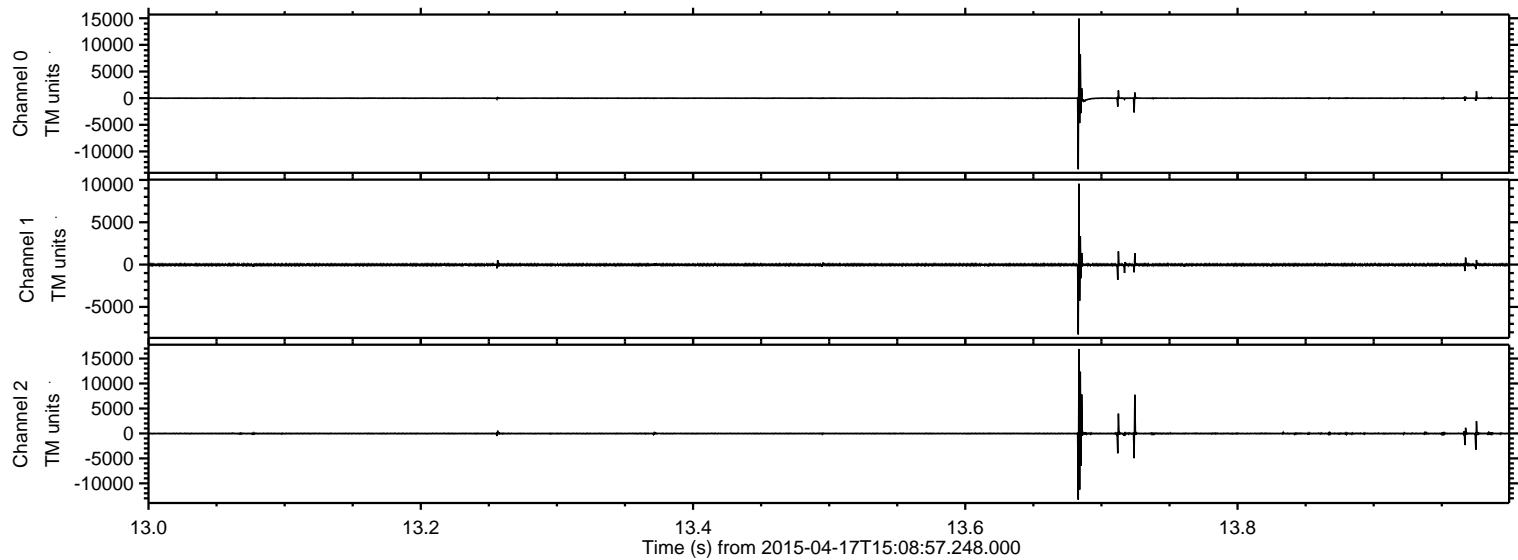

ELMAVAN 3D WAVEFORMS (Measured data sampled at 50 kHz) 49241 packets of 144 samples from 2015-04-17T15:08:57.248.000. Part 15/142

Processed Fri Apr 17 17:20:04 2015 by ELM ver.2012-10-06 from 001__elm20150417_150856__dat00.bin

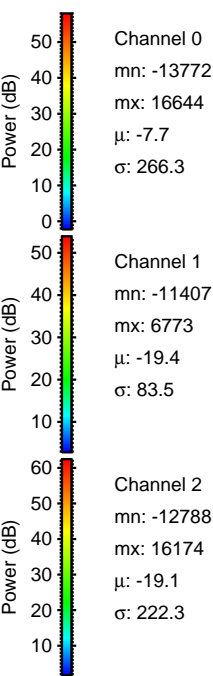
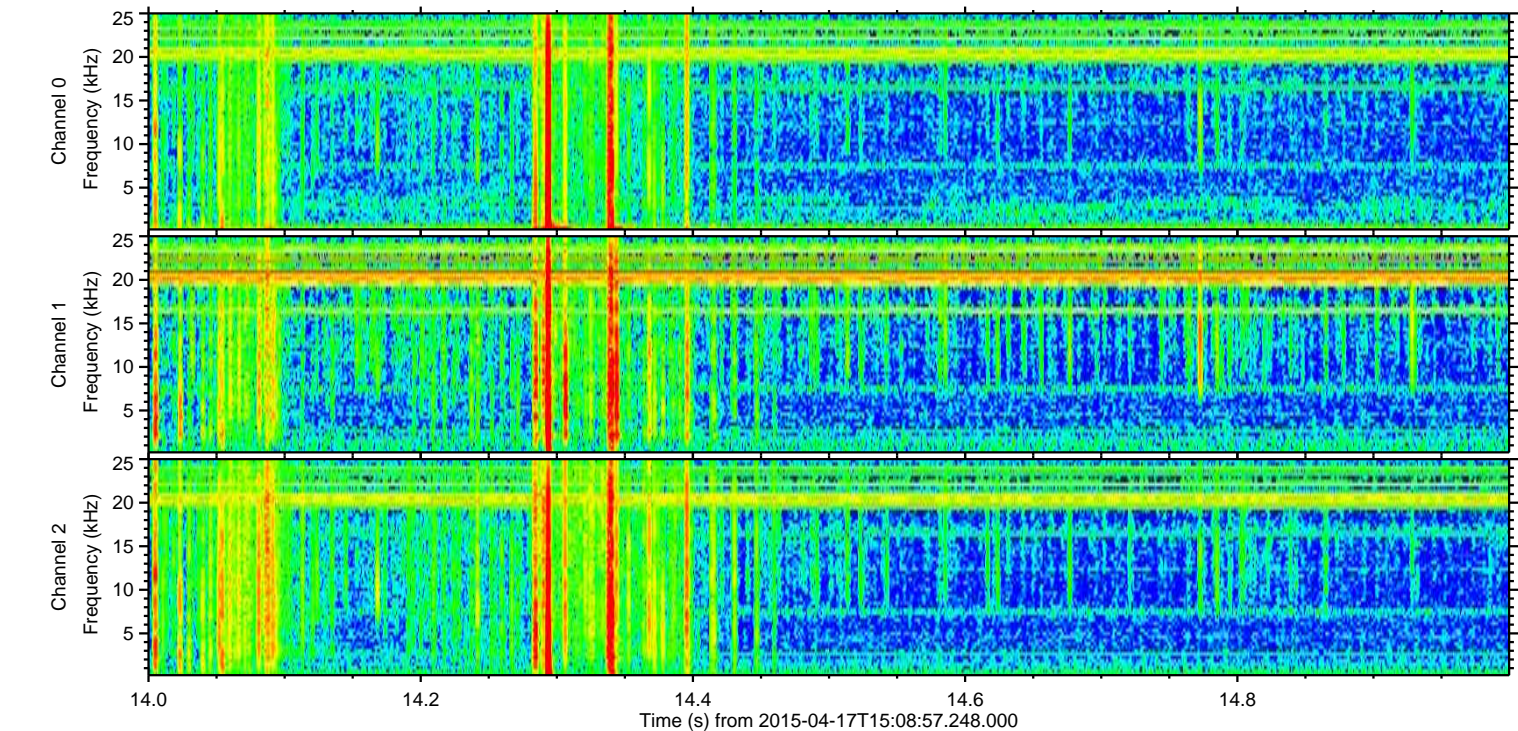
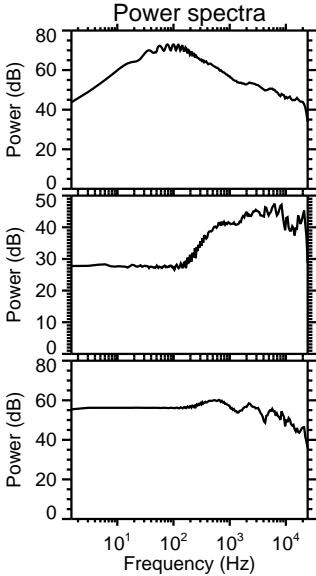
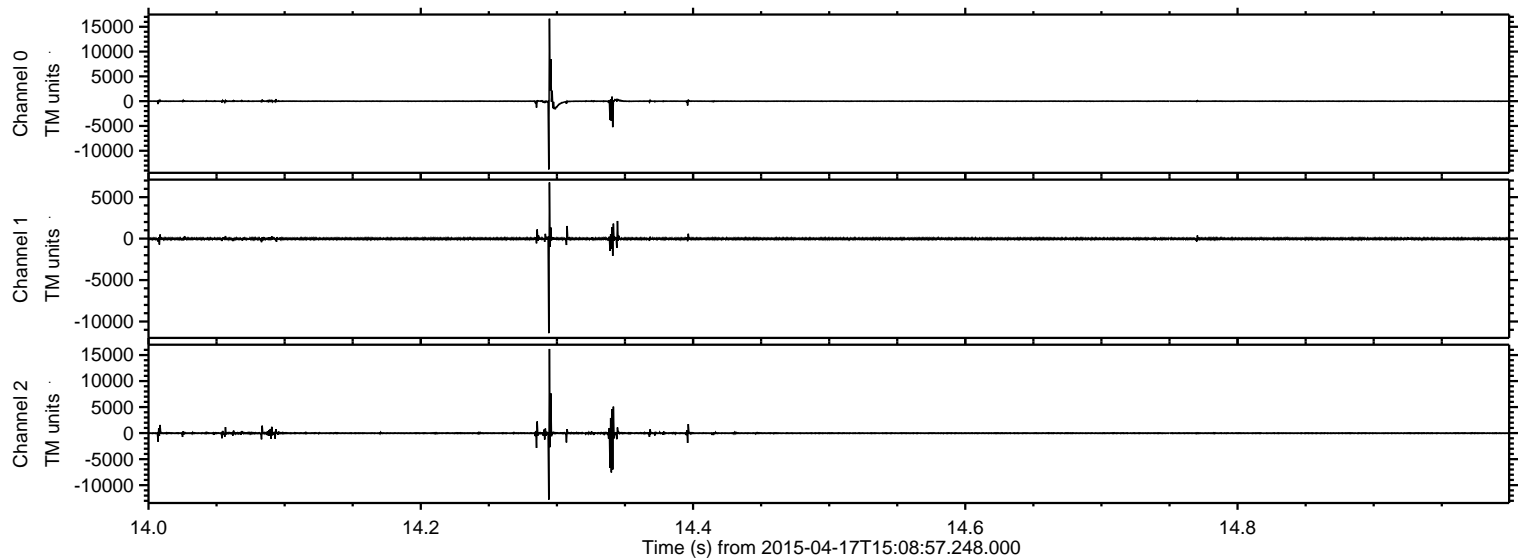

ELMAVAN 3D WAVEFORMS (Measured data sampled at 50 kHz) 49241 packets of 144 samples from 2015-04-17T15:08:57.248.000. Part 138/142

Processed Fri Apr 17 17:20:05 2015 by ELM ver.2012-10-06 from 001__elm20150417_150856__dat00.bin

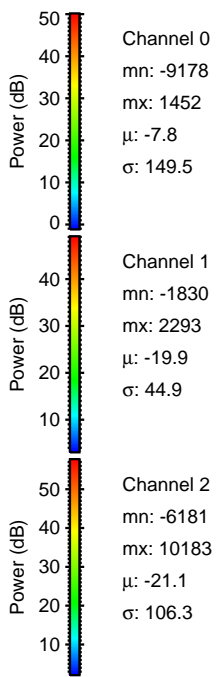
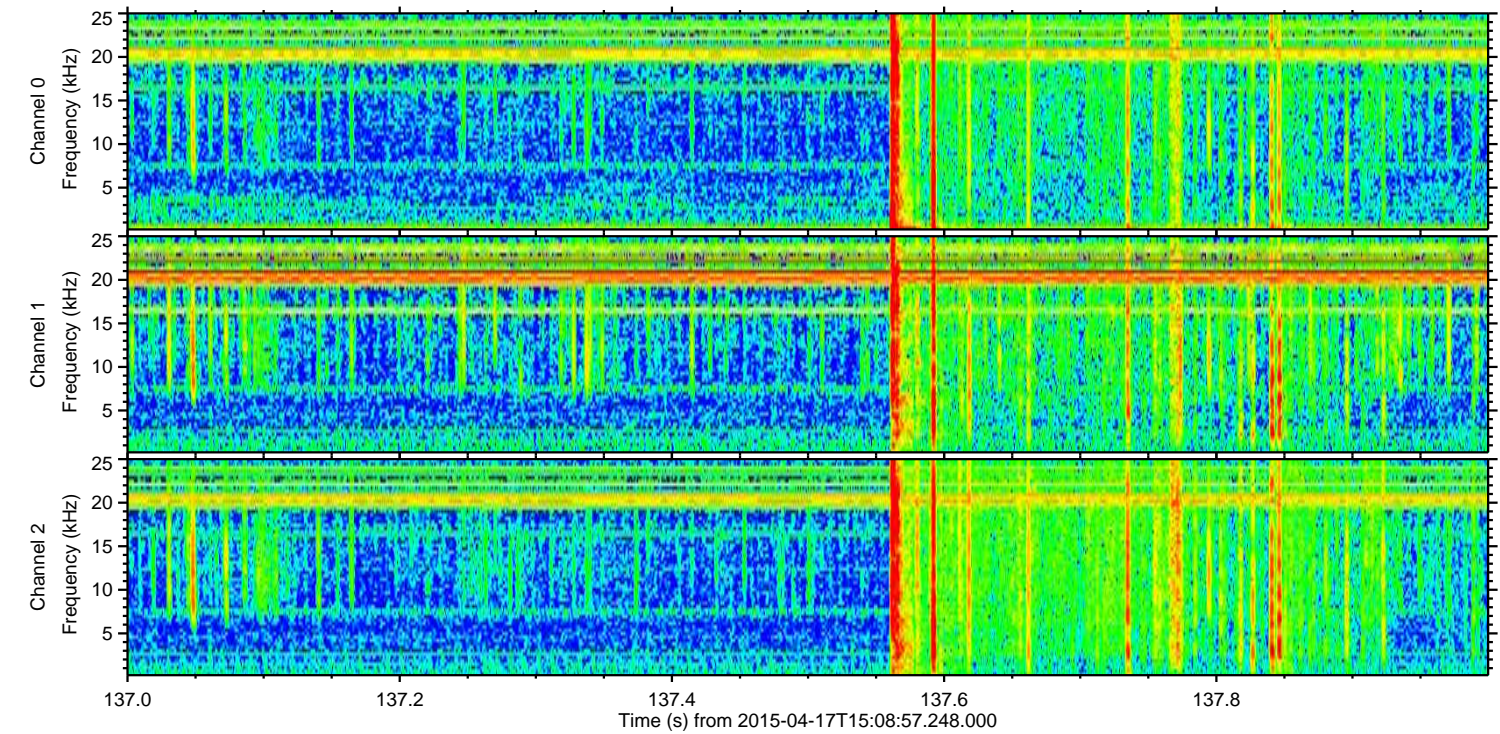
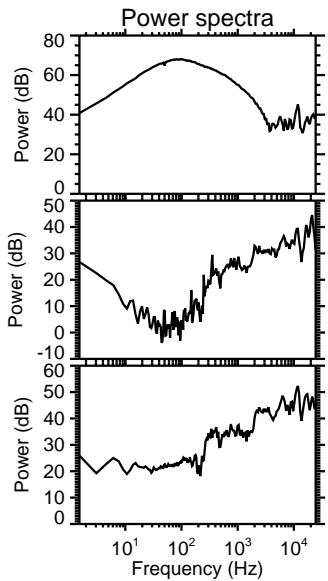
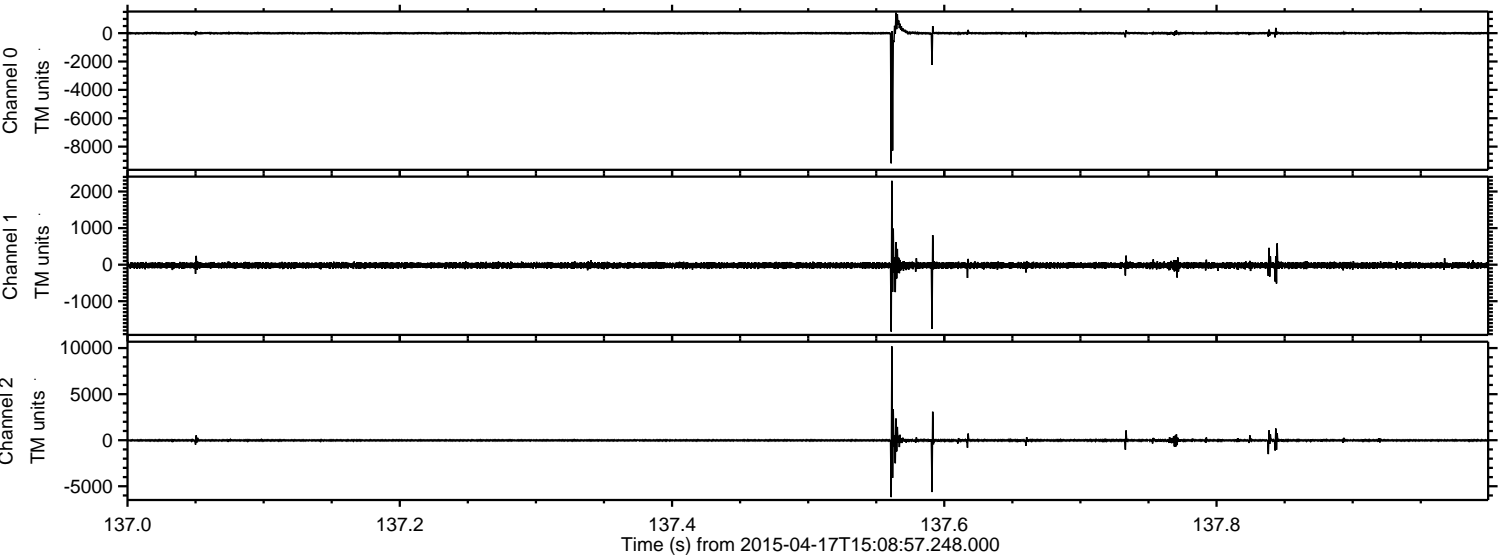

ELMAVAN 3D WAVEFORMS (Measured data sampled at 50 kHz) 49241 packets of 144 samples from 2015-04-17T15:08:57.248.000. Part 106/142

Processed Fri Apr 17 17:20:06 2015 by ELM ver.2012-10-06 from 001__elm20150417_150856__dat00.bin

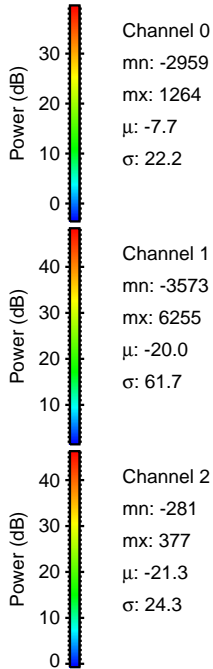
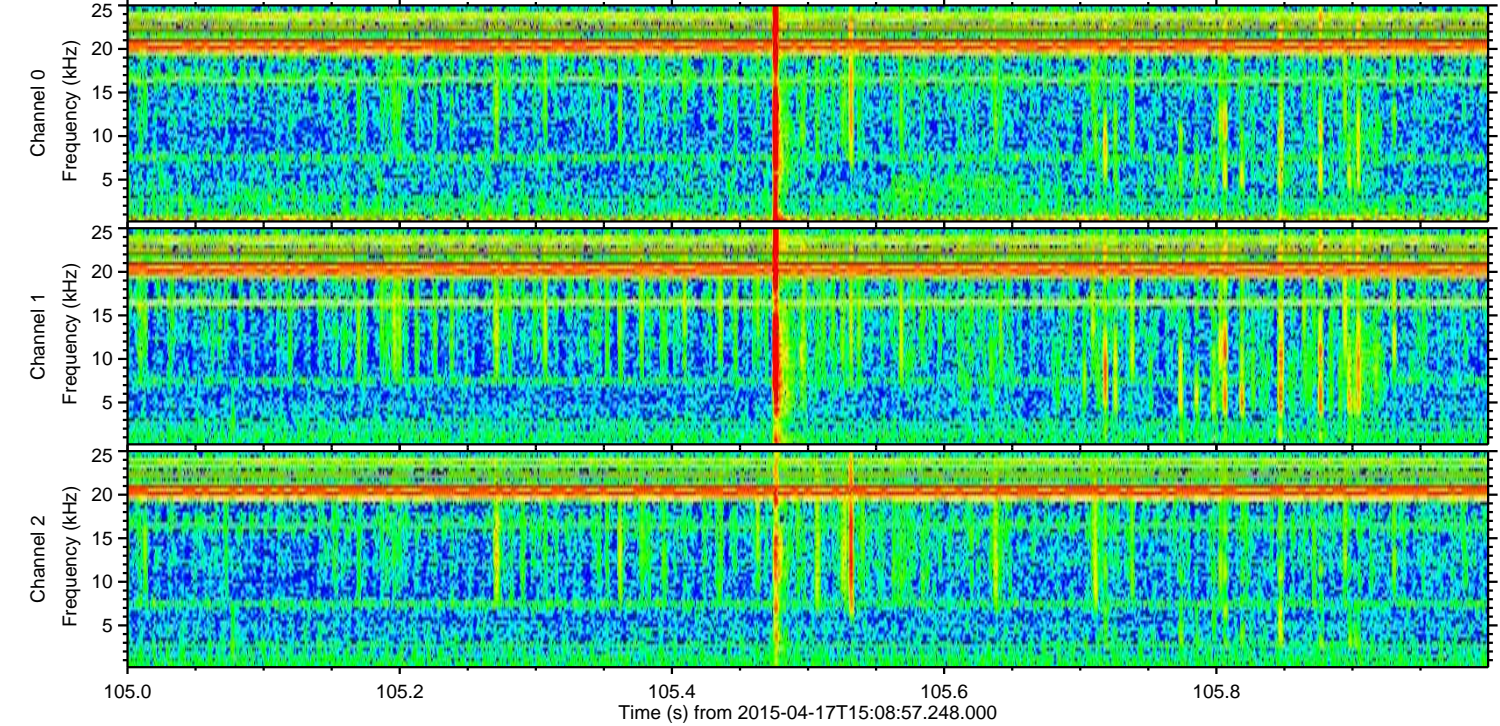
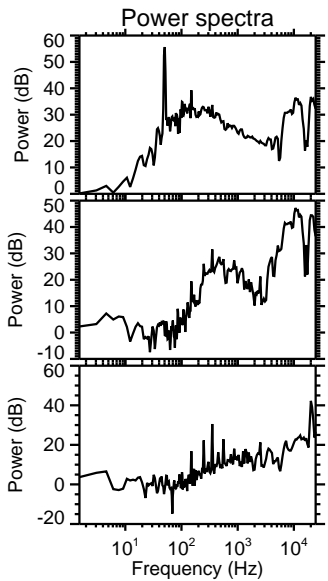
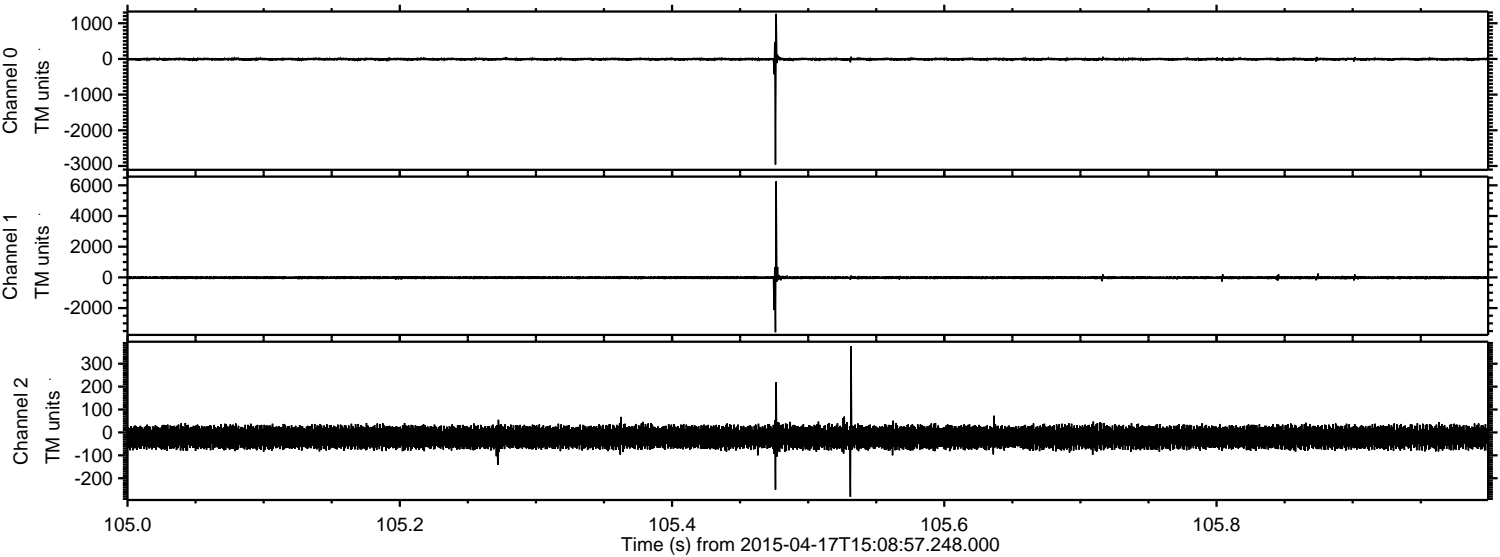

Processed Fri Apr 17 17:20:07 2015 by ELM ver.2012-10-06 from 001__elm20150417_150856__dat00.bin

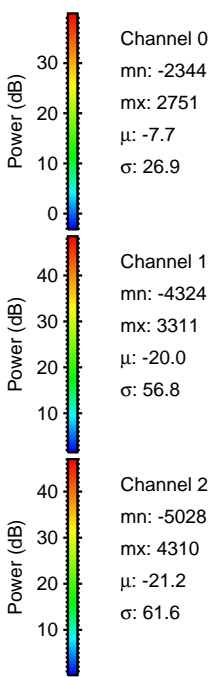
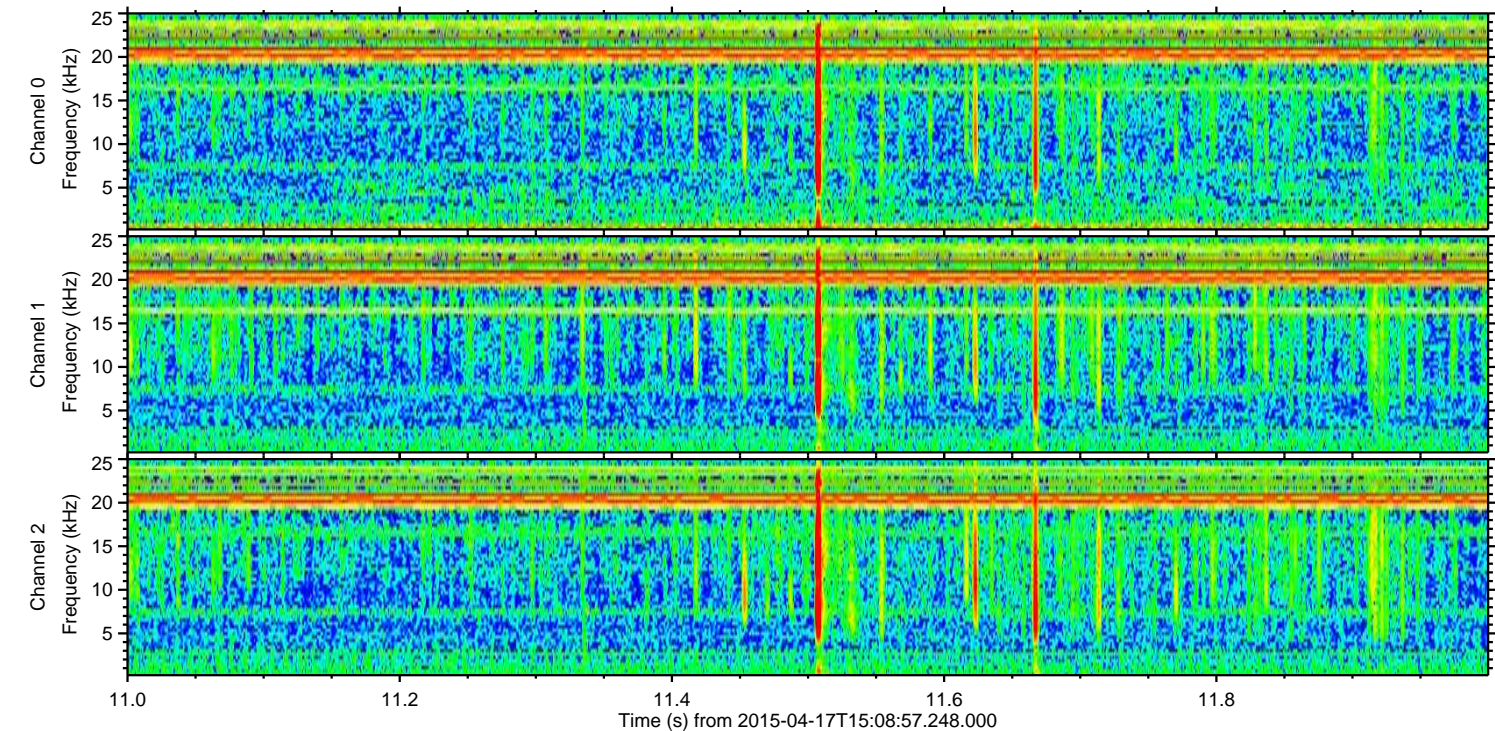
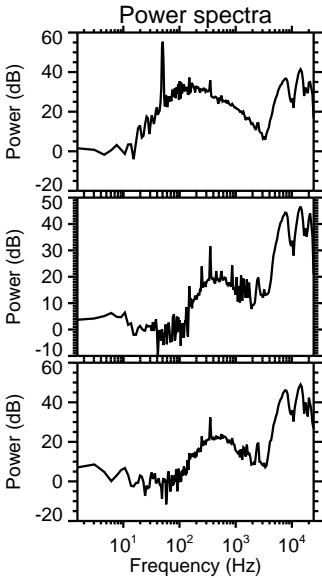
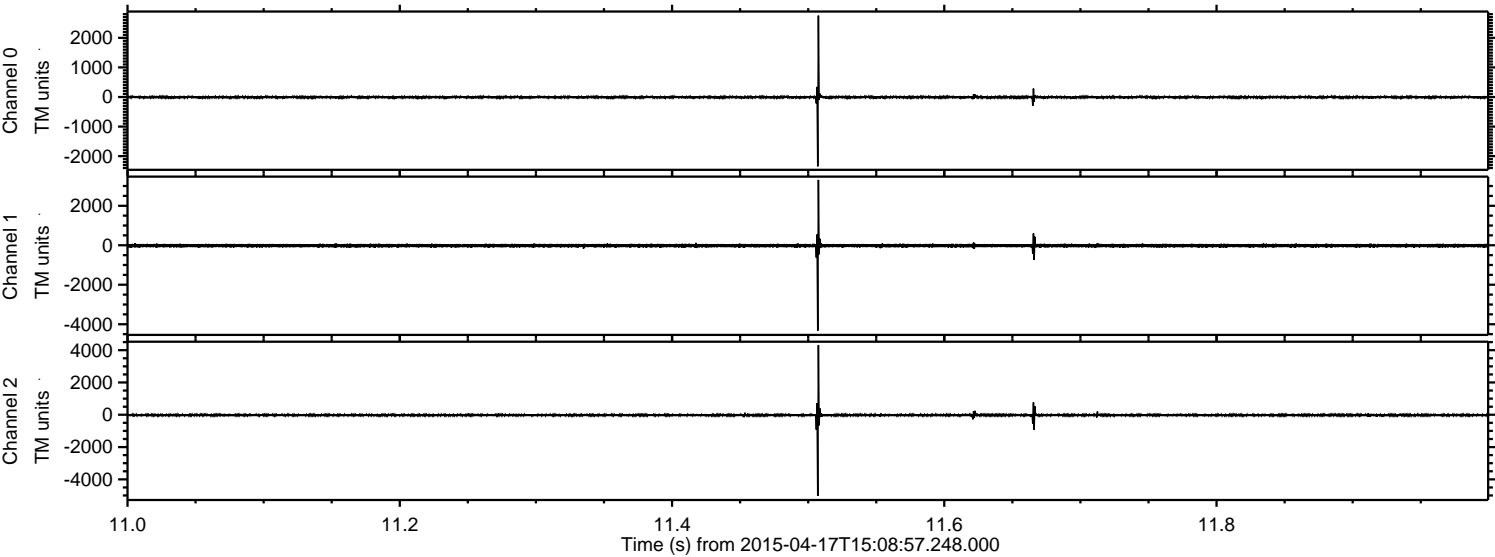

Processed Fri Apr 17 17:20:08 2015 by ELM ver.2012-10-06 from 001__elm20150417_150856__dat00.bin

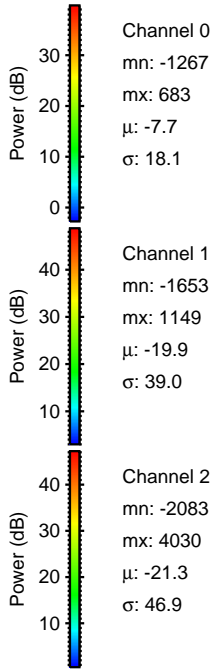
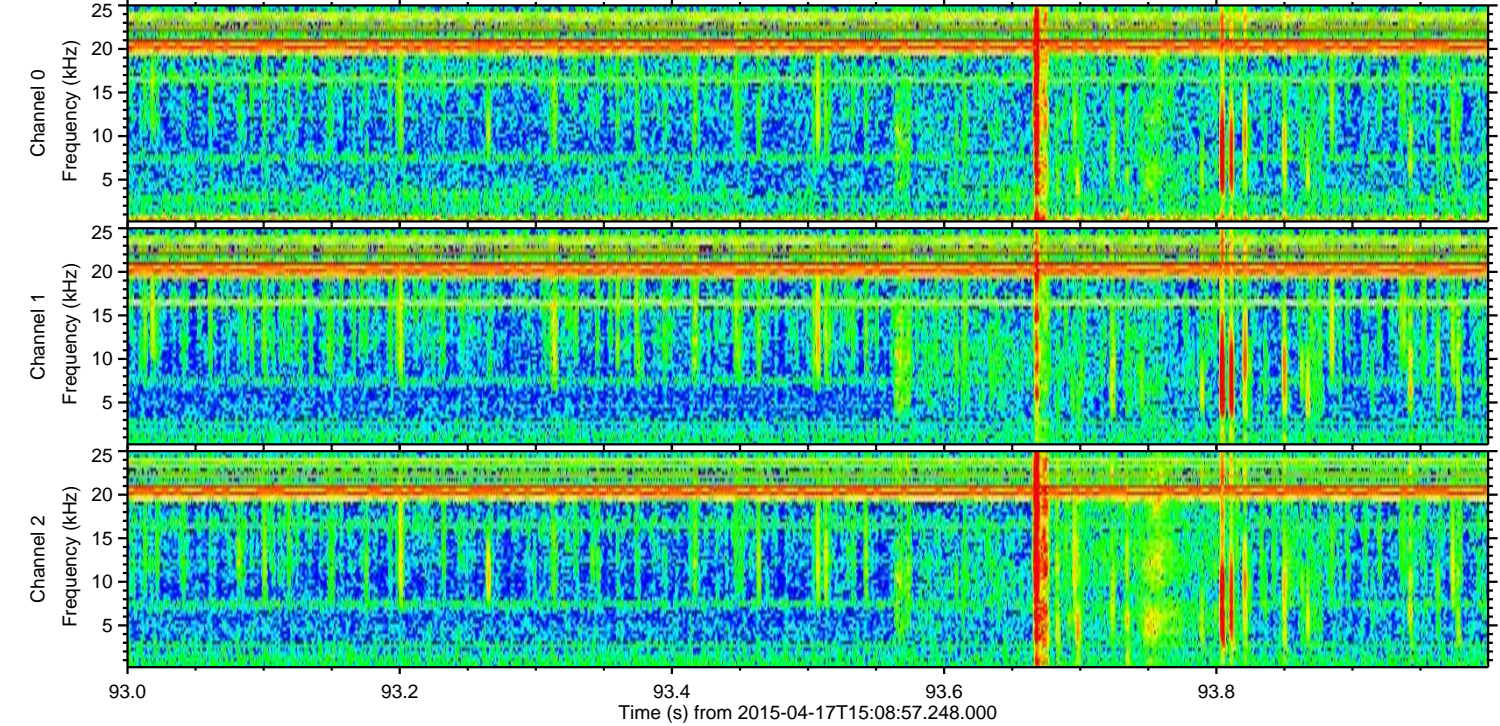
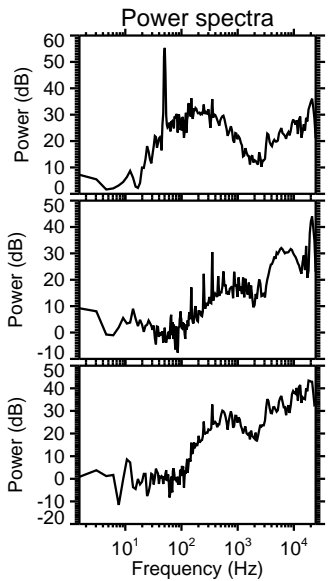
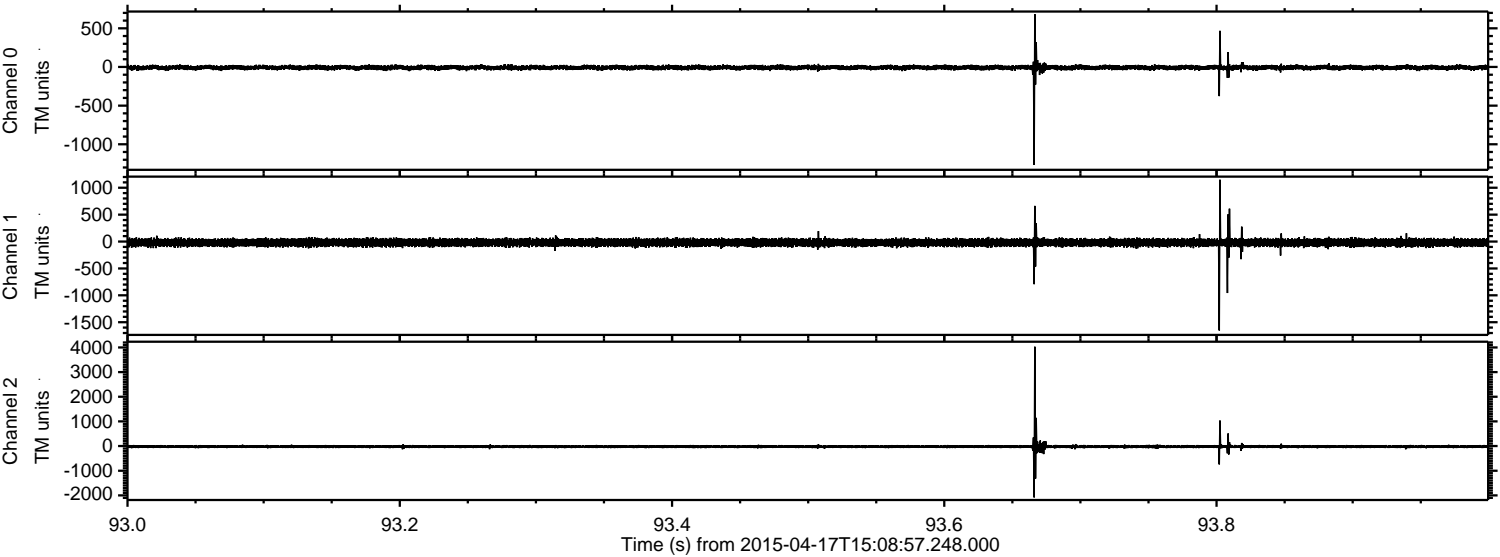

Processed Fri Apr 17 17:20:09 2015 by ELM ver.2012-10-06 from 001__elm20150417_150856__dat00.bin

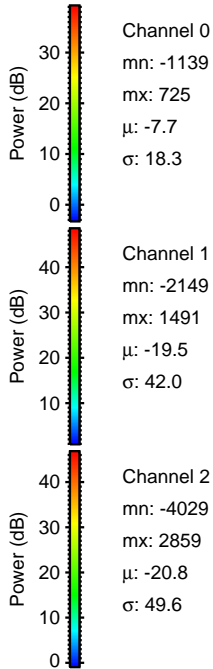
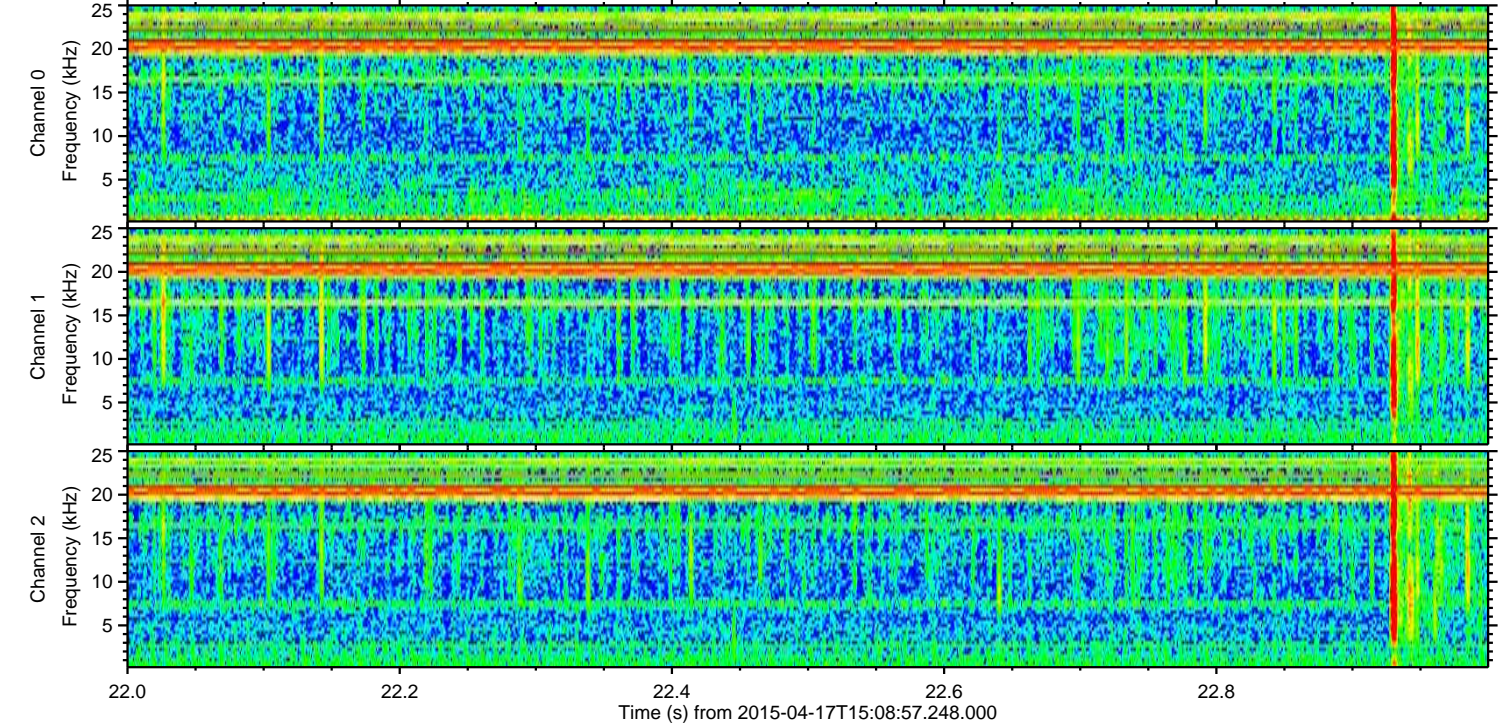
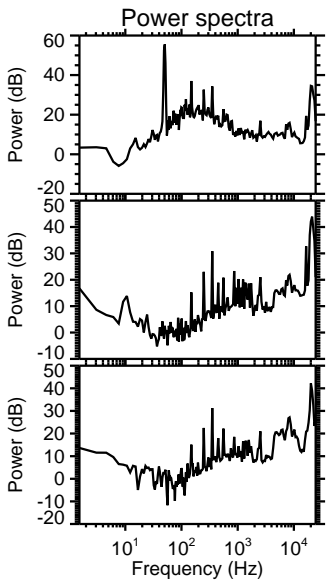
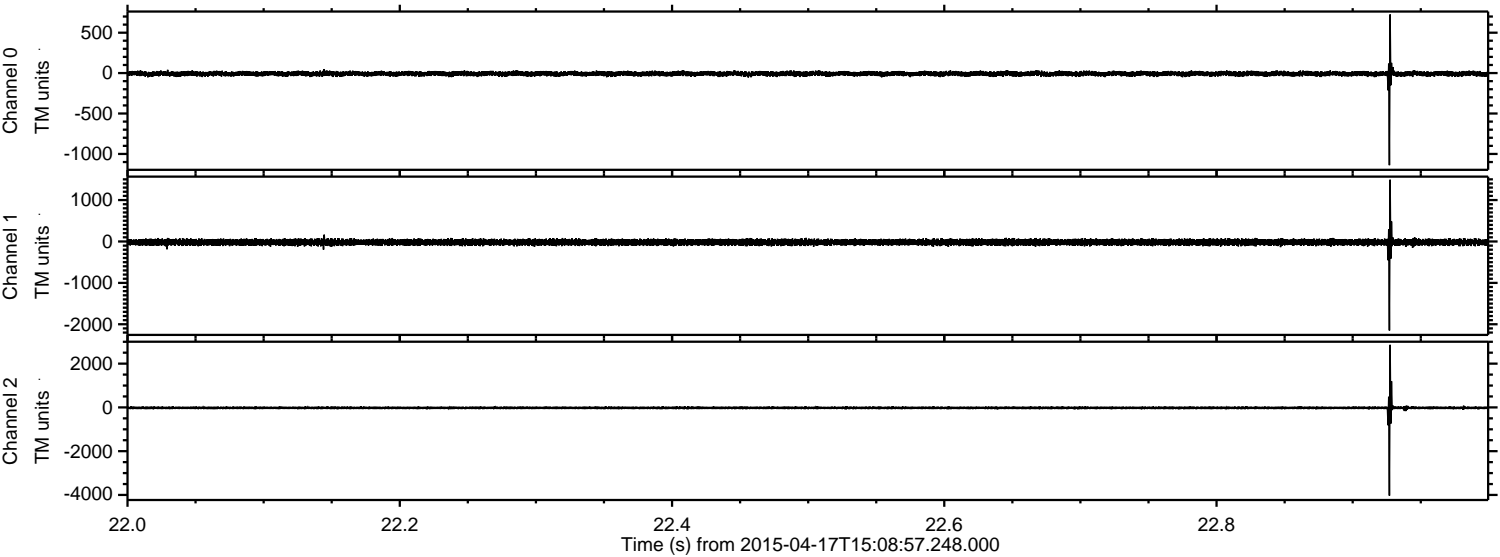

Processed Fri Apr 17 17:20:10 2015 by ELM ver.2012-10-06 from 001__elm20150417_150856__dat00.bin

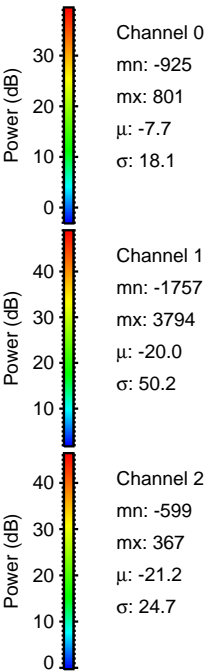
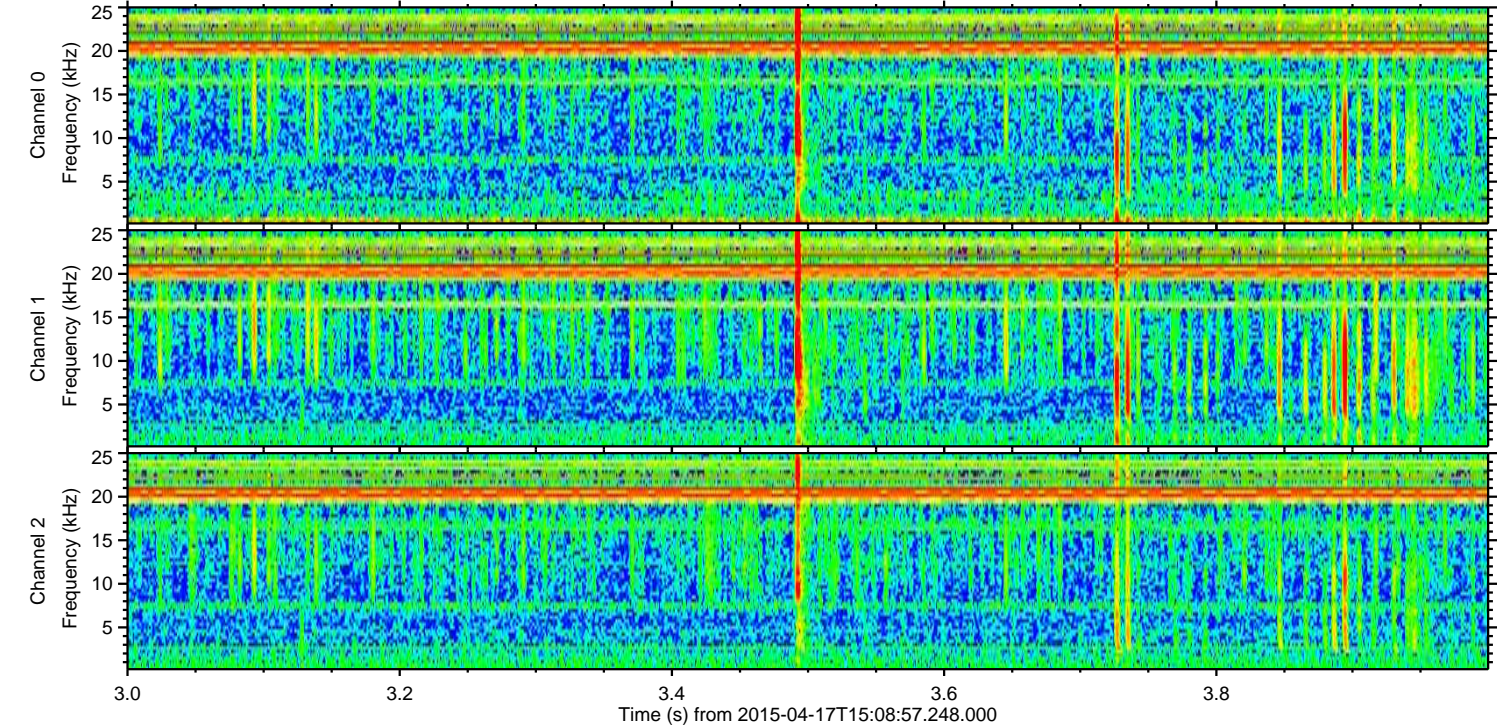
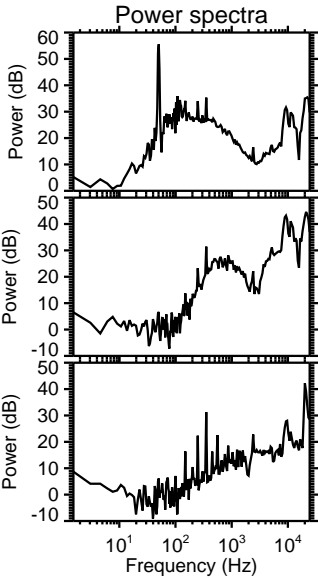
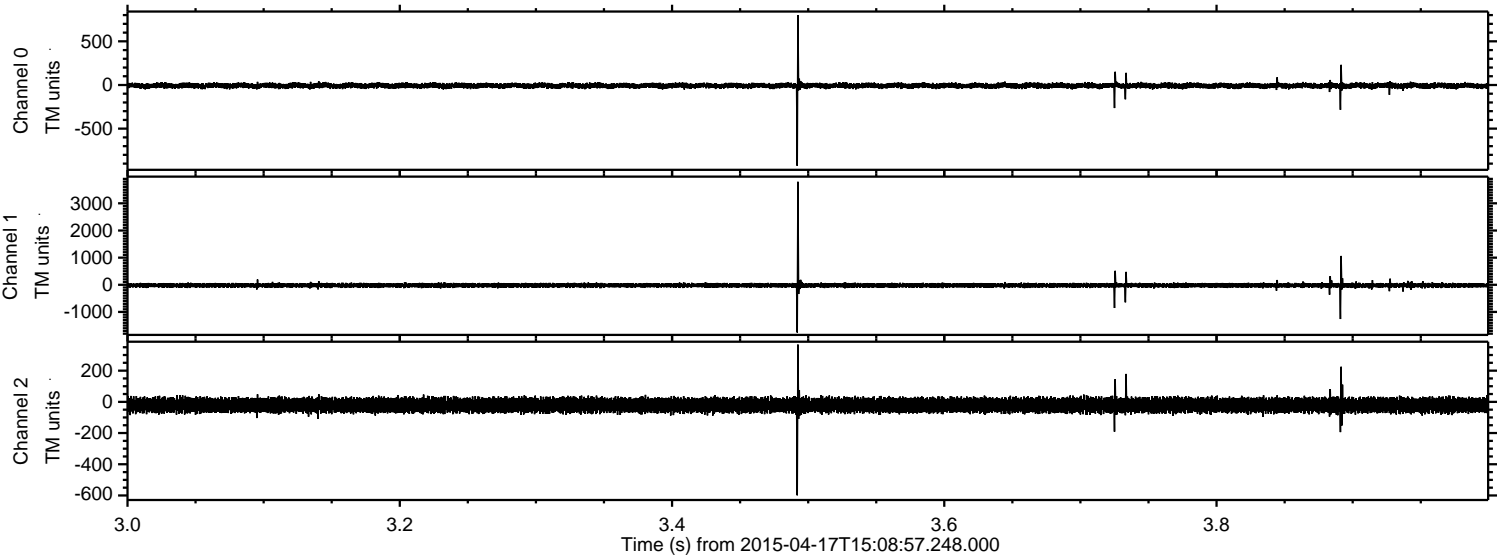

Processed Fri Apr 17 17:20:11 2015 by ELM ver.2012-10-06 from 001__elm20150417_150856__dat00.bin

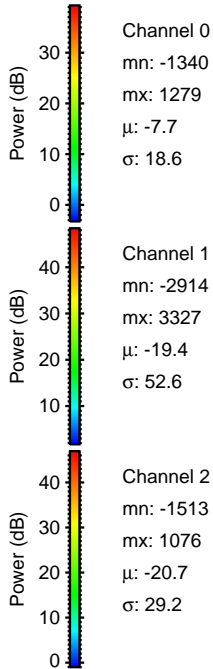
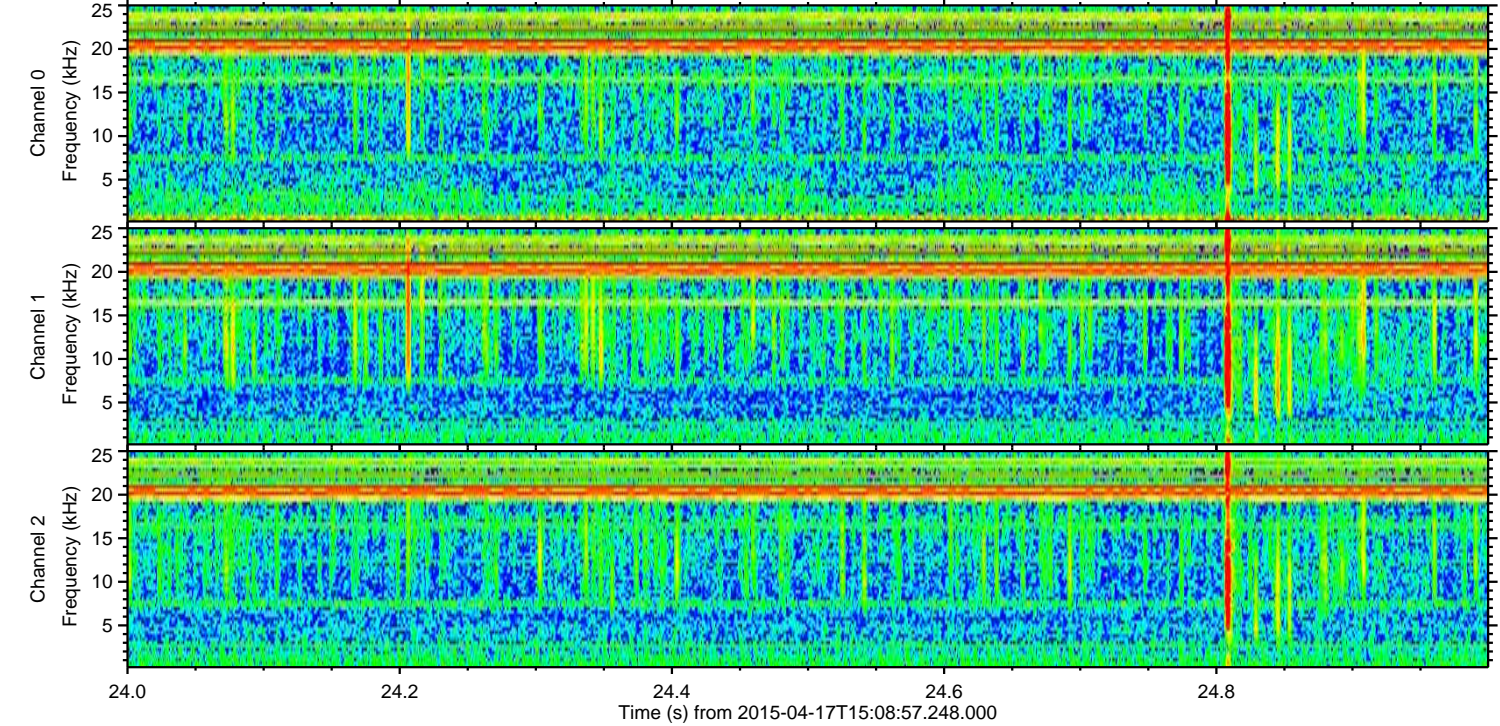
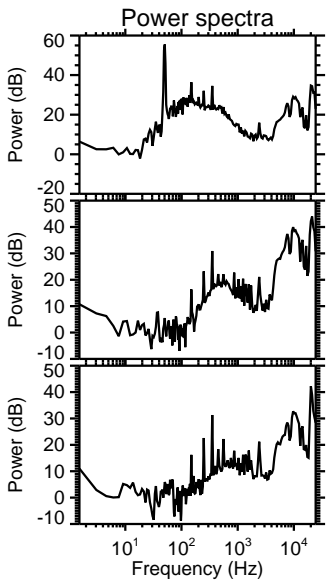
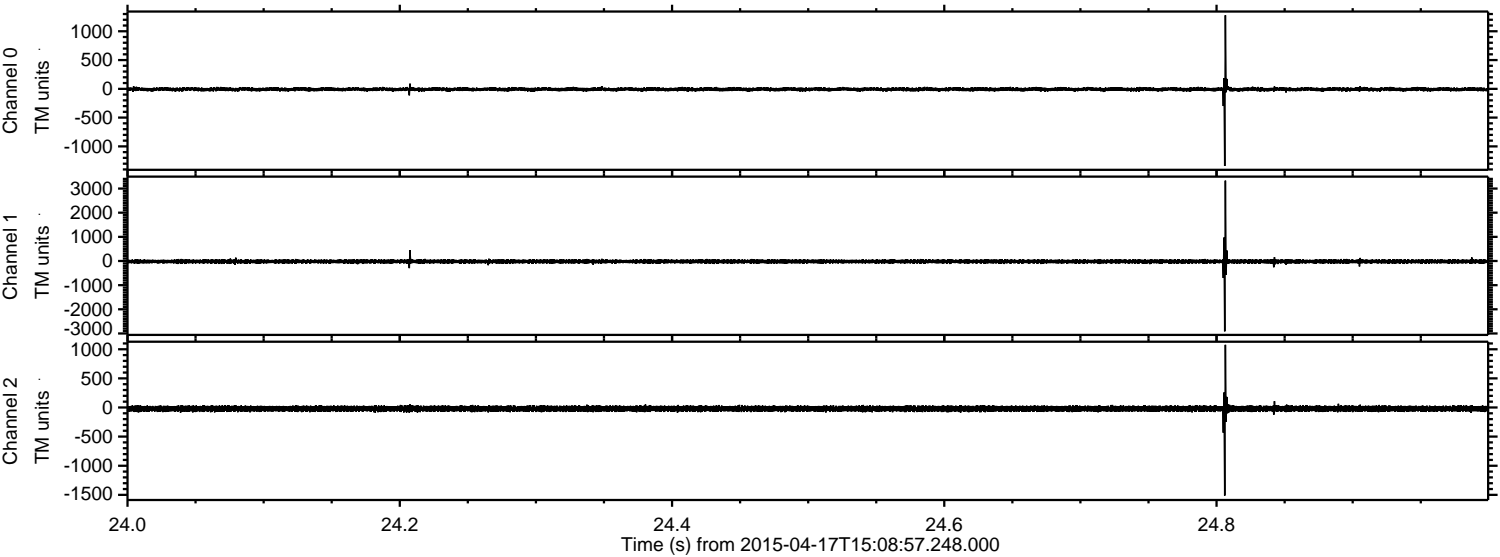

Channel 0
mn: -1340
mx: 1279
 μ : -7.7
 σ : 18.6

Channel 1
mn: -2914
mx: 3327
 μ : -19.4
 σ : 52.6

Channel 2
mn: -1513
mx: 1076
 μ : -20.7
 σ : 29.2

Processed Fri Apr 17 17:20:12 2015 by ELM ver.2012-10-06 from 001__elm20150417_150856__dat00.bin

