

ELMAVAN 3D WAVEFORMS (Measured data sampled at 50 kHz) 49764 packets of 144 samples from 2015-04-16T14:48:16.288.000.

Processed Thu Apr 16 16:55:02 2015 by ELM ver.2012-10-06 from 001__elm20150416_144815__dat00.bin

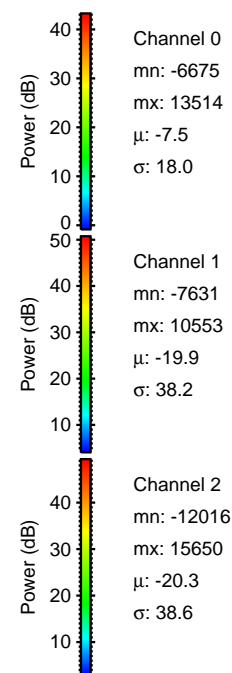

Processed Thu Apr 16 16:55:13 2015 by ELM ver.2012-10-06 from 001__elm20150416_144815__dat00.bin

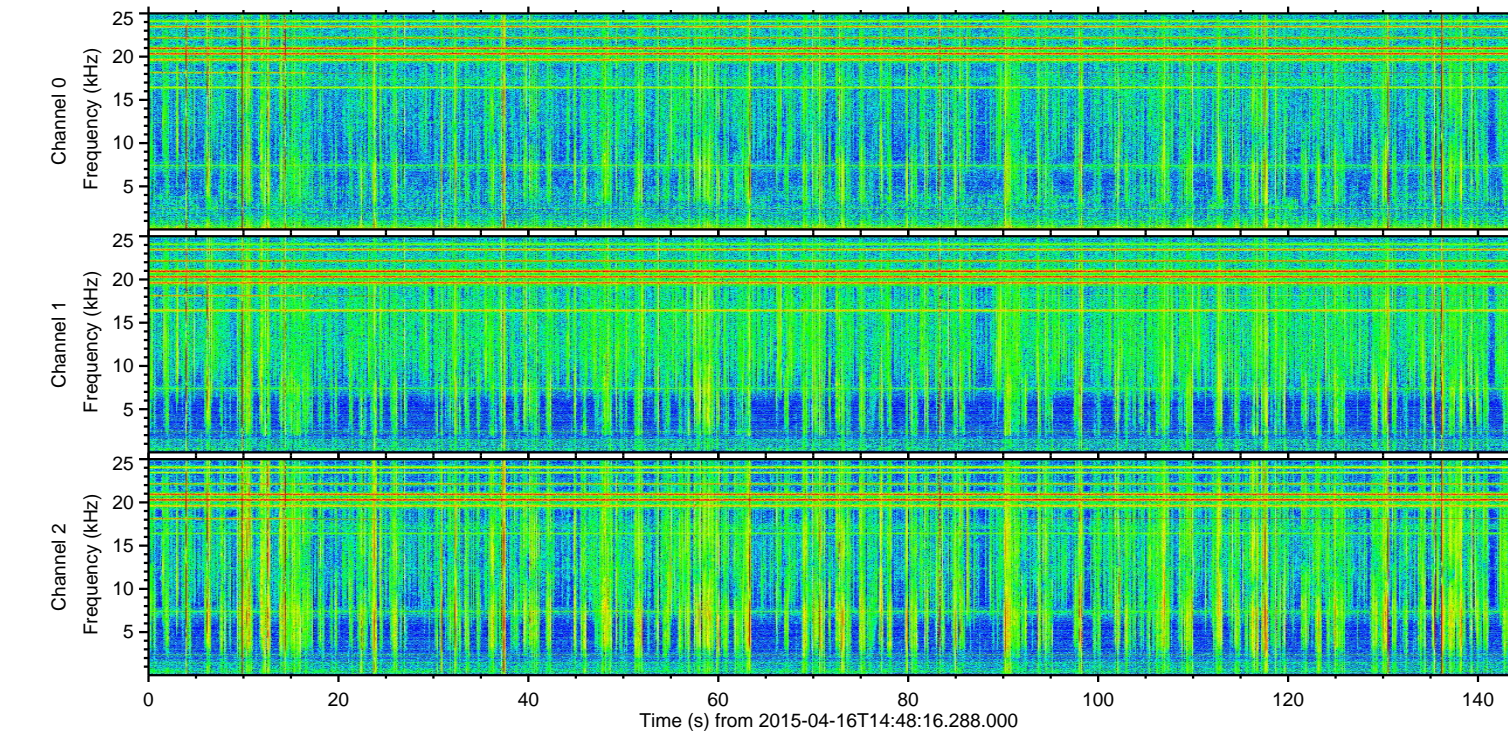
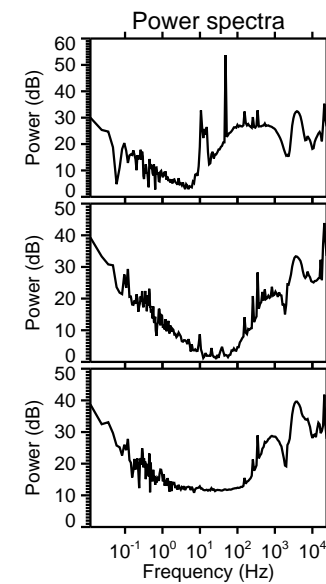
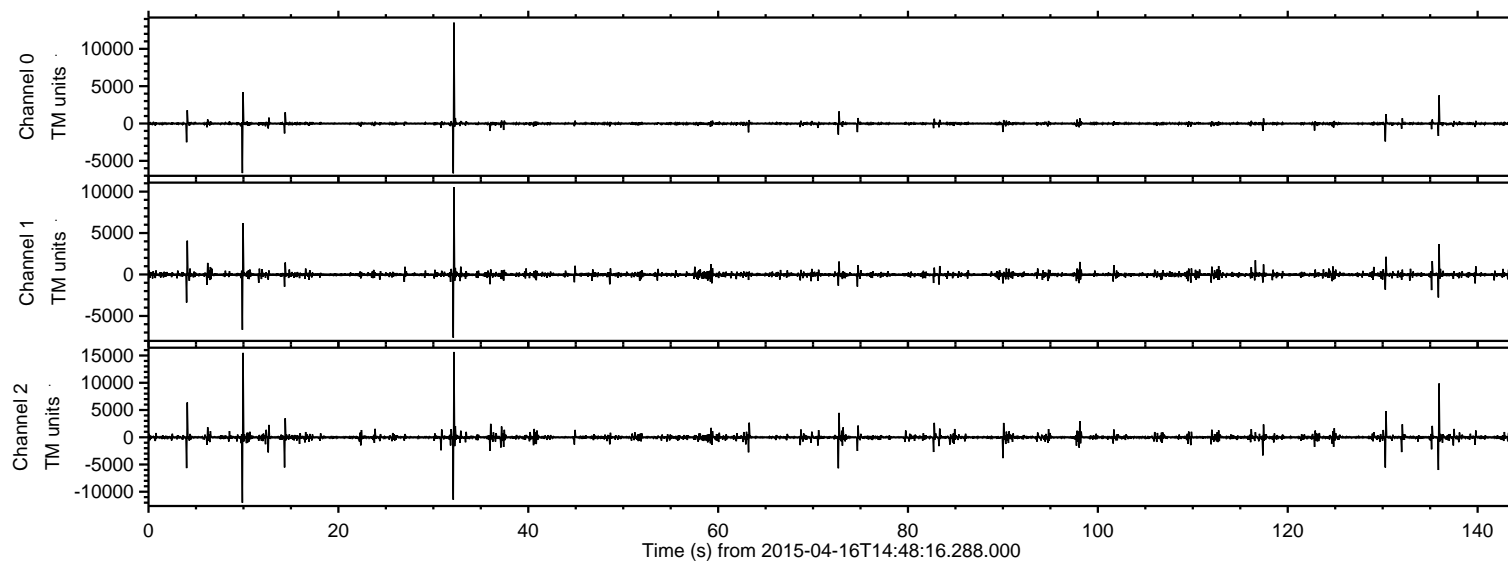
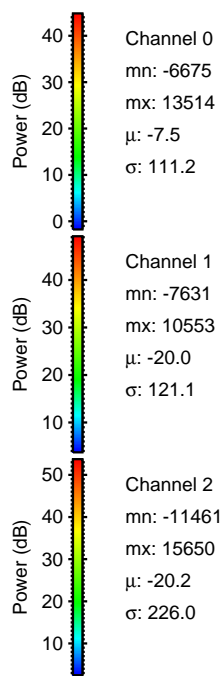
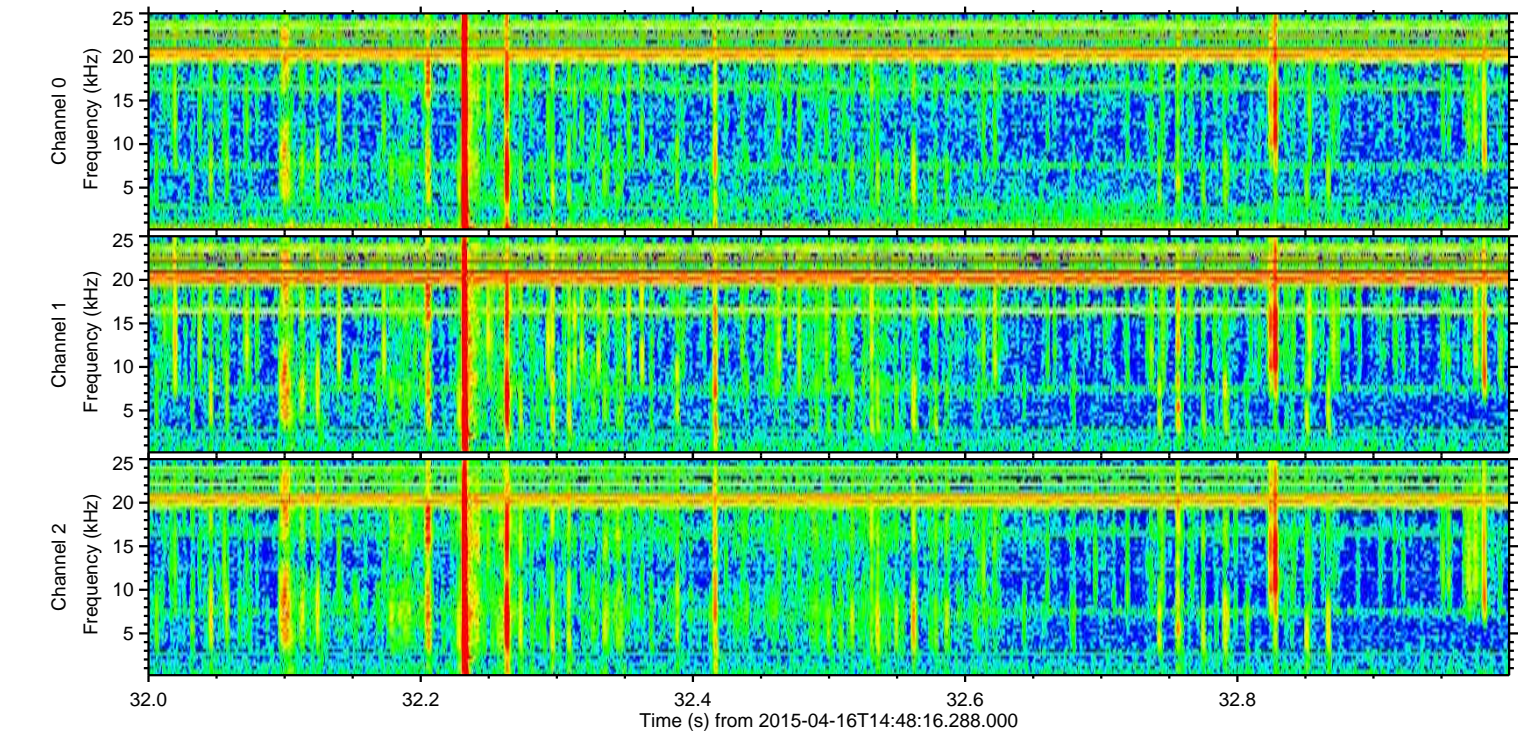
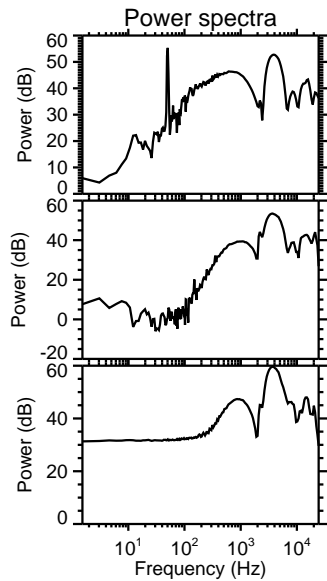
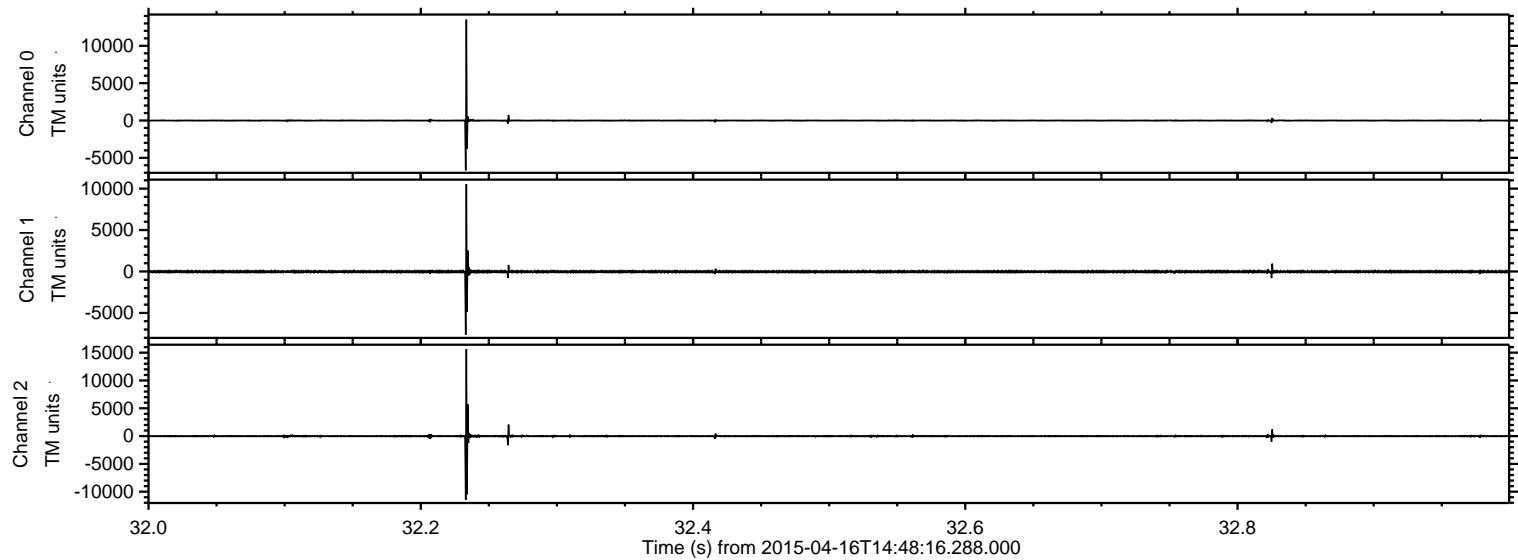

ELMAVAN 3D WAVEFORMS (Measured data sampled at 50 kHz) 49764 packets of 144 samples from 2015-04-16T14:48:16.288.000. Part 10/144

Processed Thu Apr 16 16:55:14 2015 by ELM ver.2012-10-06 from 001__elm20150416_144815__dat00.bin

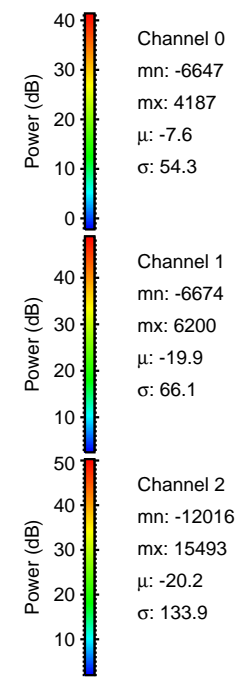
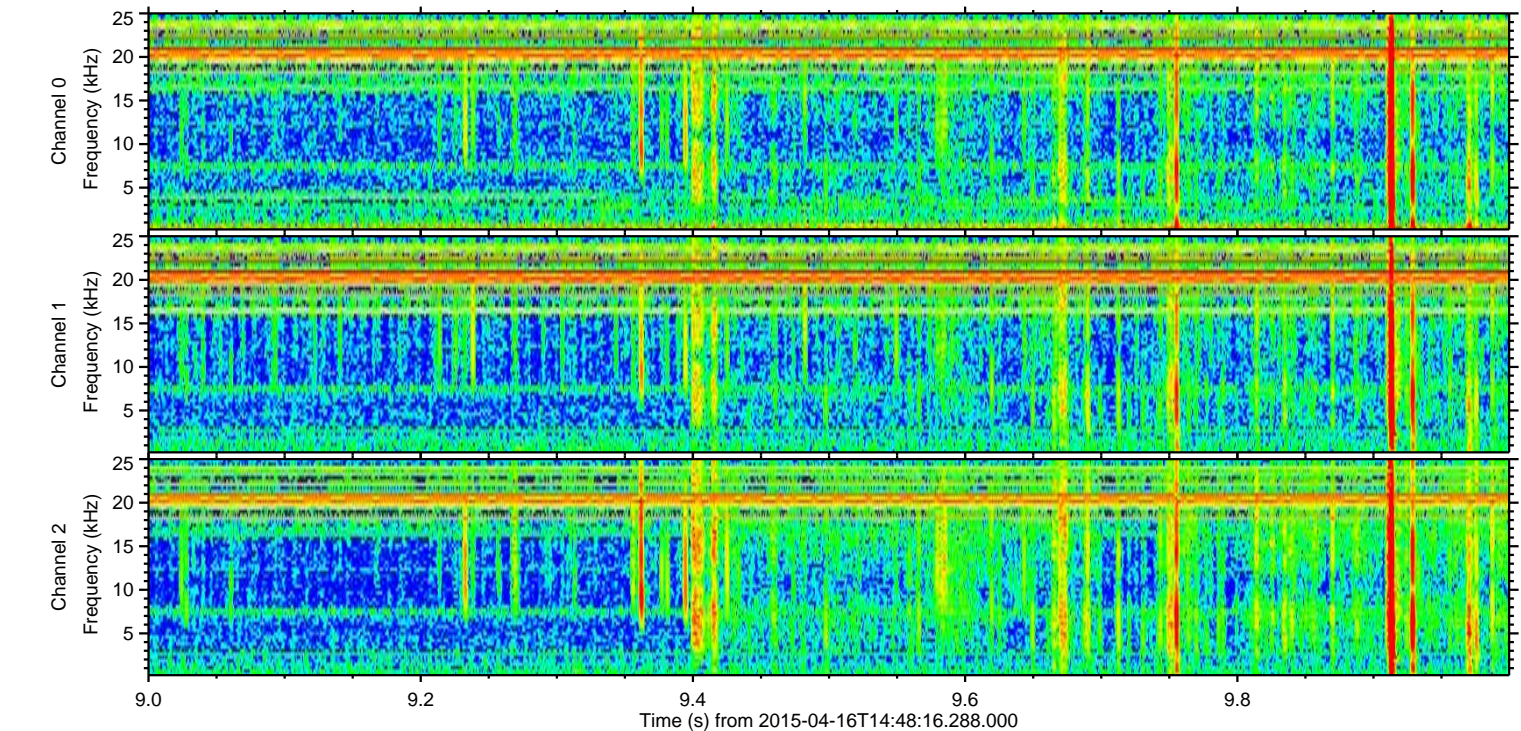
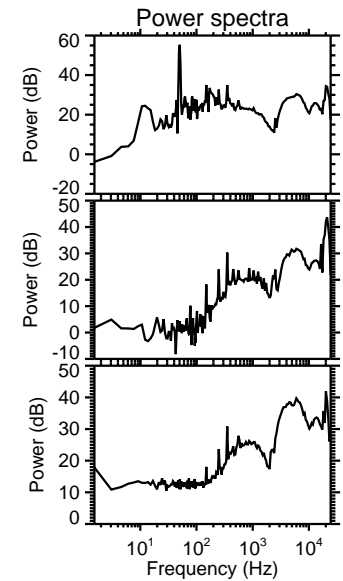
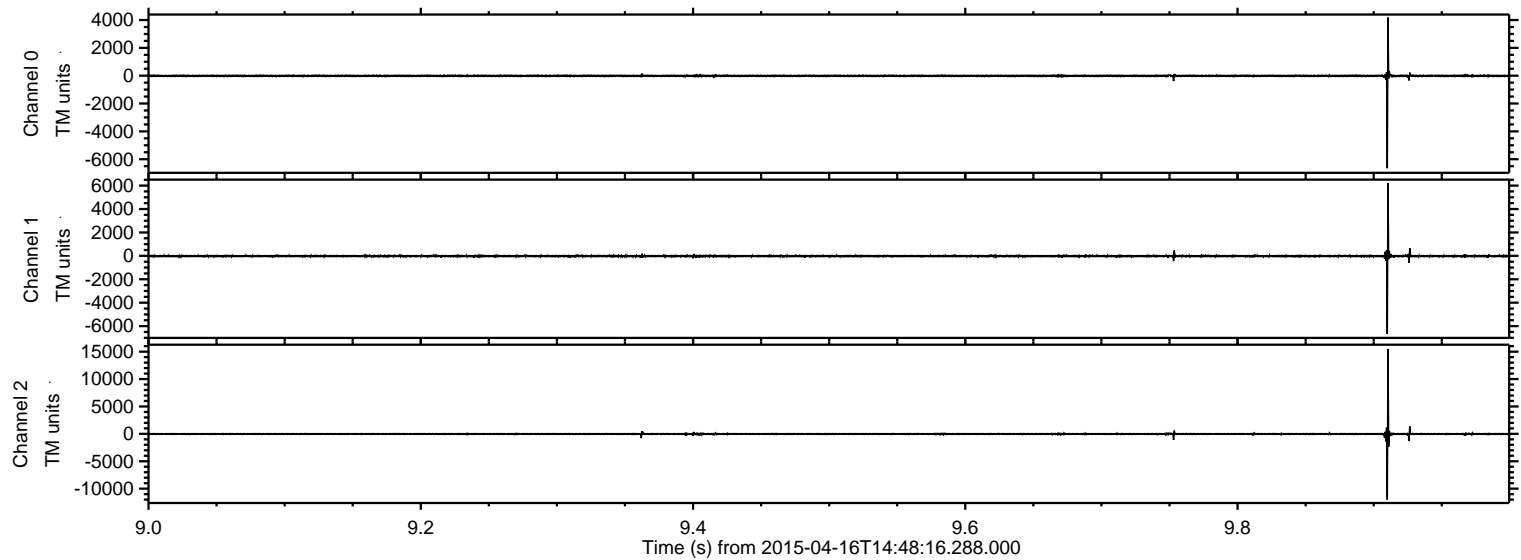

ELMAVAN 3D WAVEFORMS (Measured data sampled at 50 kHz) 49764 packets of 144 samples from 2015-04-16T14:48:16.288.000. Part 136/144

Processed Thu Apr 16 16:55:15 2015 by ELM ver.2012-10-06 from 001__elm20150416_144815__dat00.bin

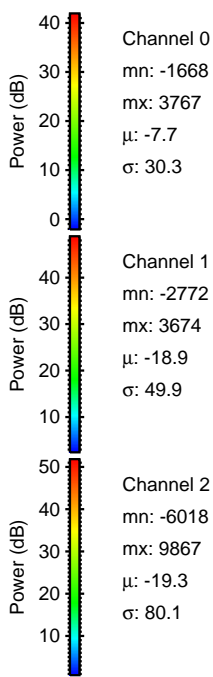
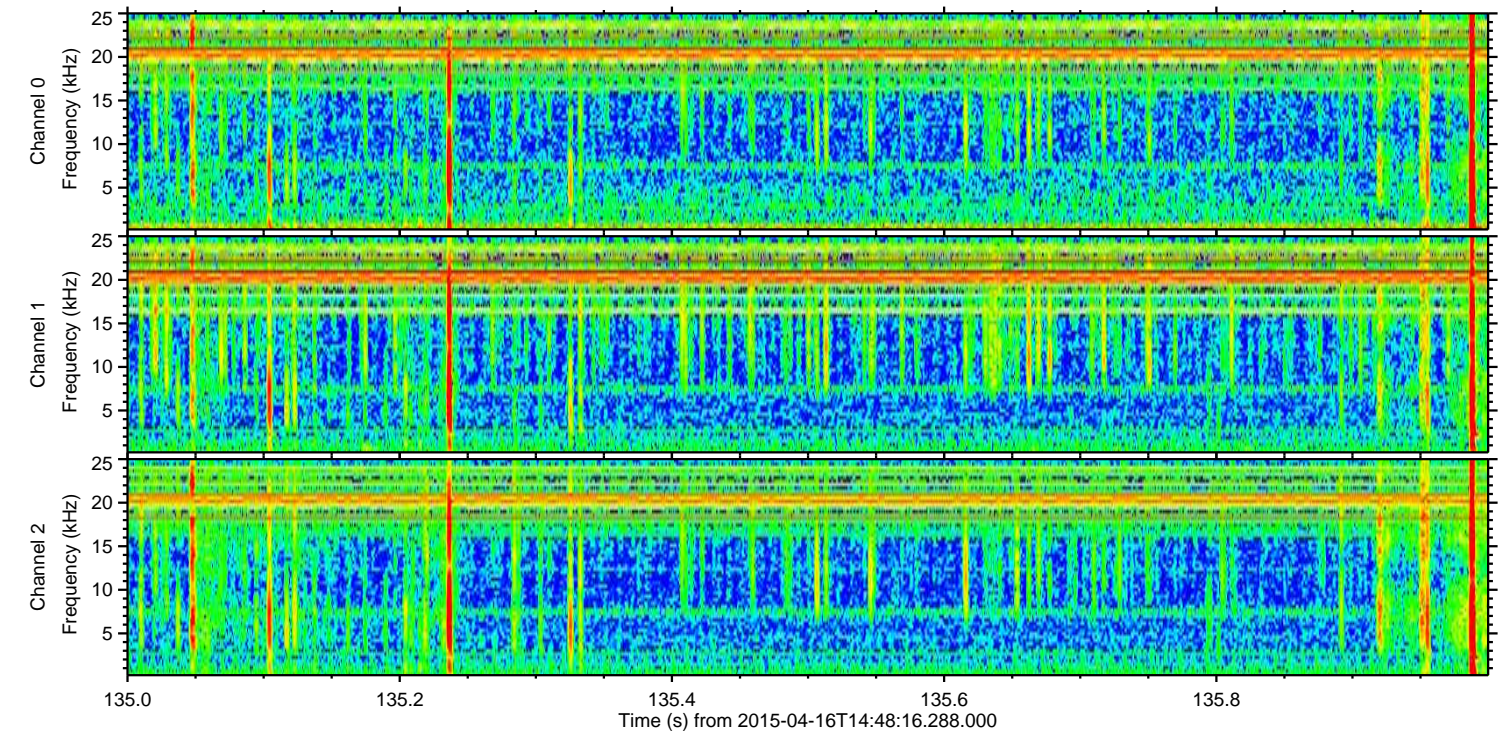
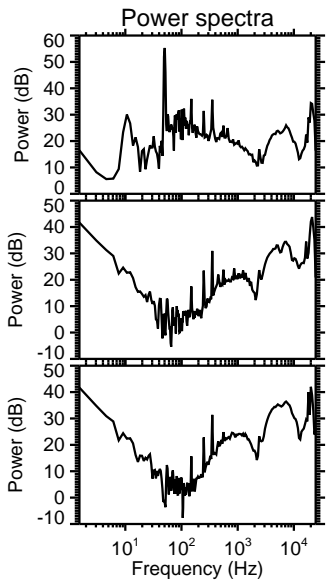
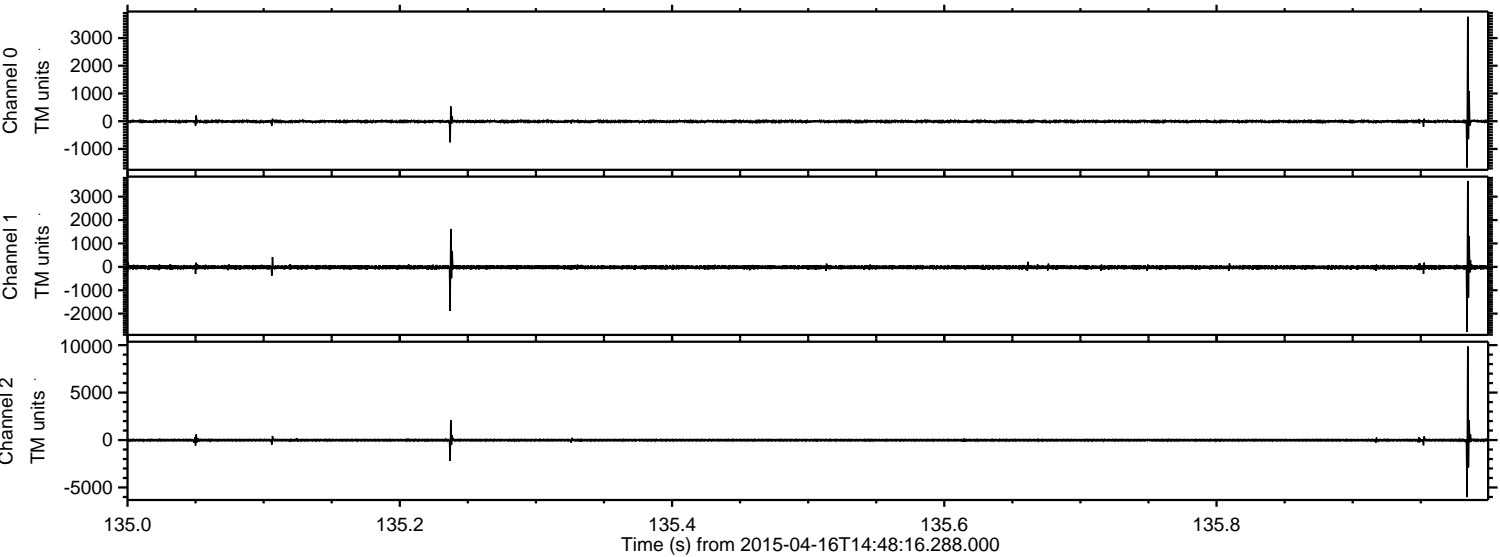

Processed Thu Apr 16 16:55:16 2015 by ELM ver.2012-10-06 from 001__elm20150416_144815__dat00.bin

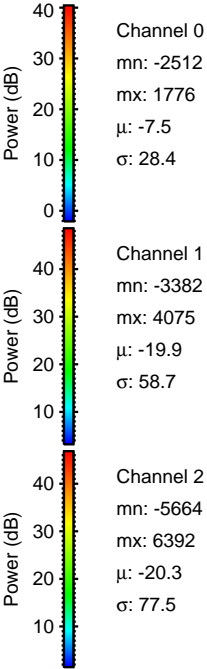
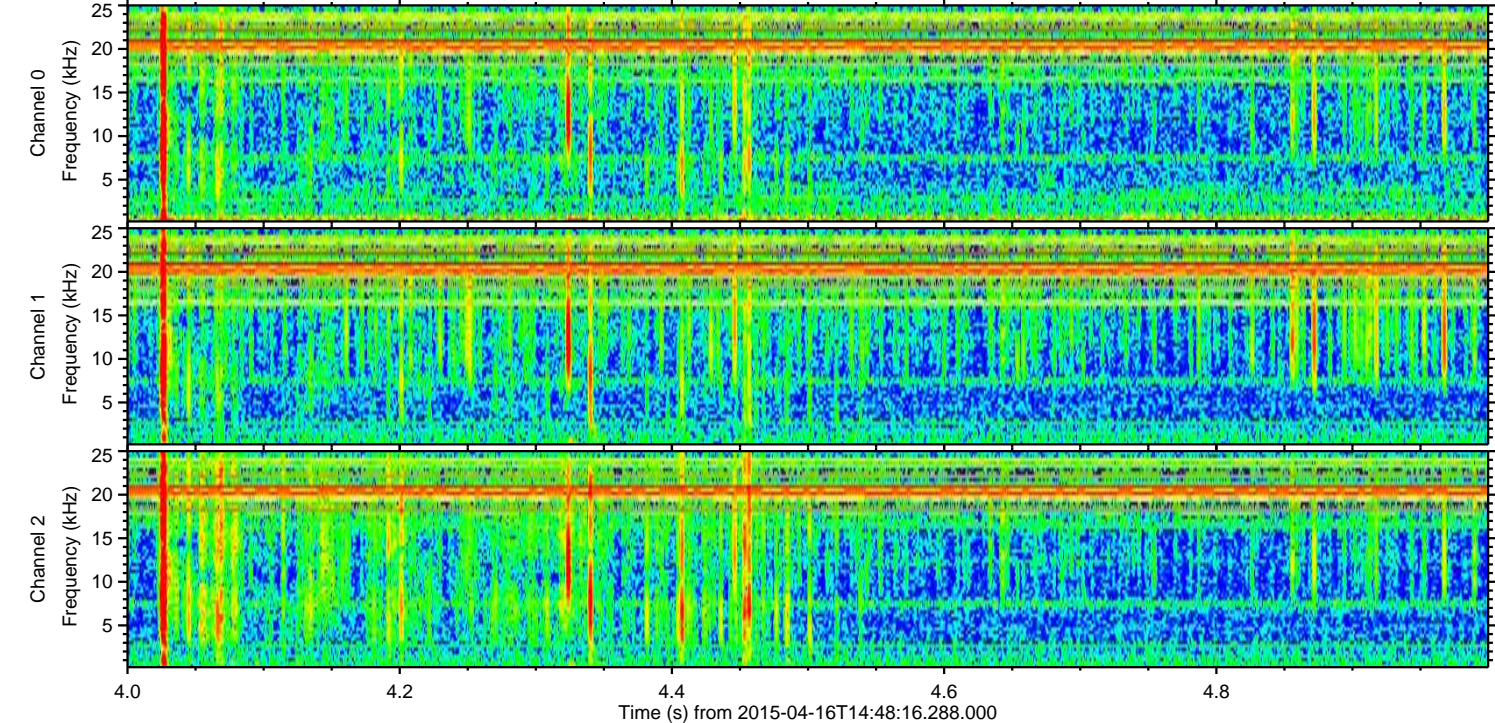
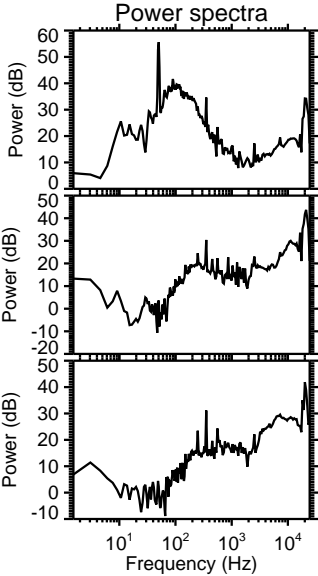
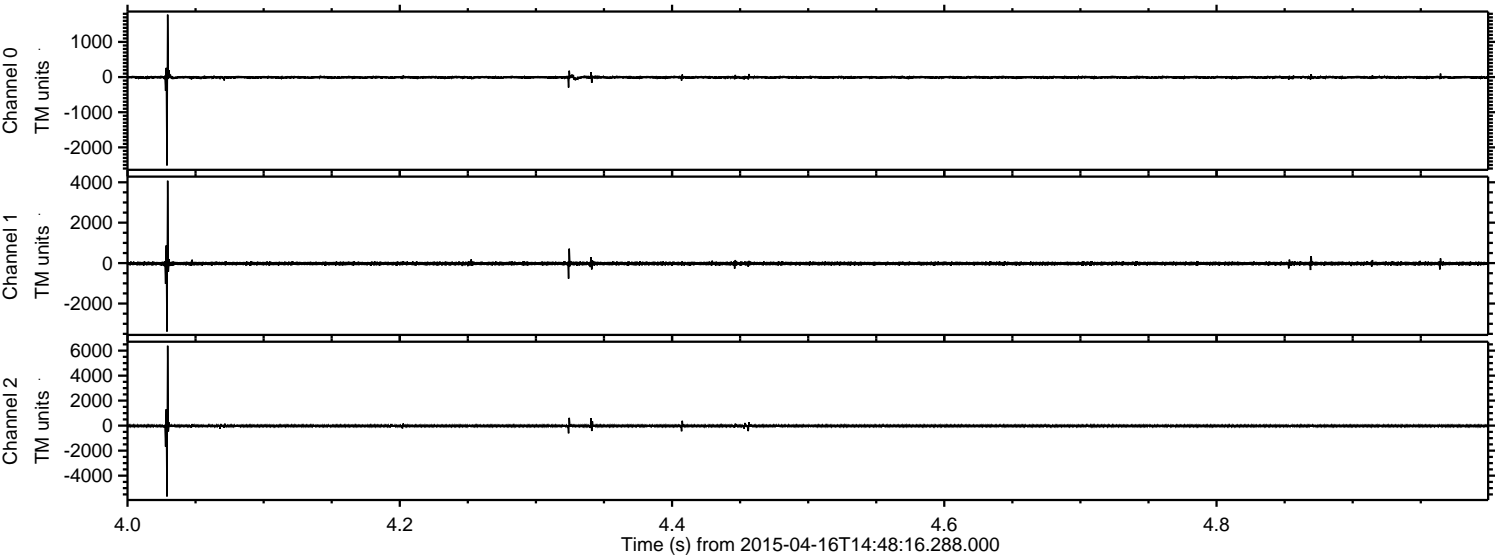

ELMAVAN 3D WAVEFORMS (Measured data sampled at 50 kHz) 49764 packets of 144 samples from 2015-04-16T14:48:16.288.000. Part 73/144

Processed Thu Apr 16 16:55:17 2015 by ELM ver.2012-10-06 from 001__elm20150416_144815__dat00.bin

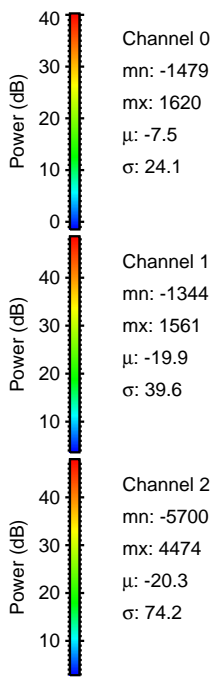
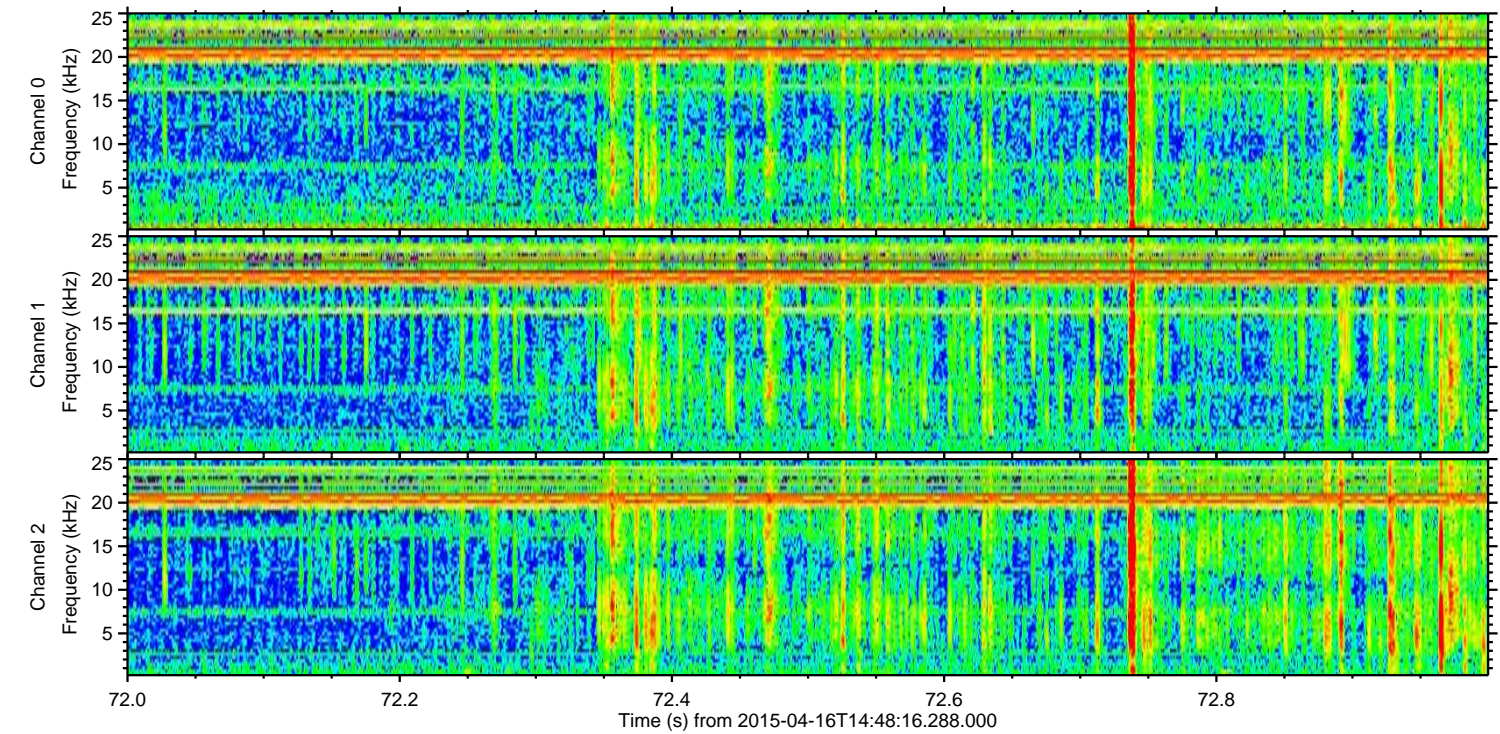
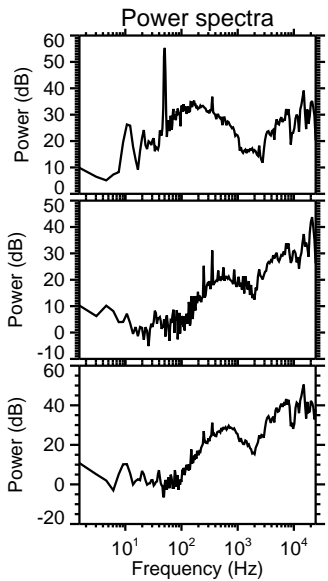
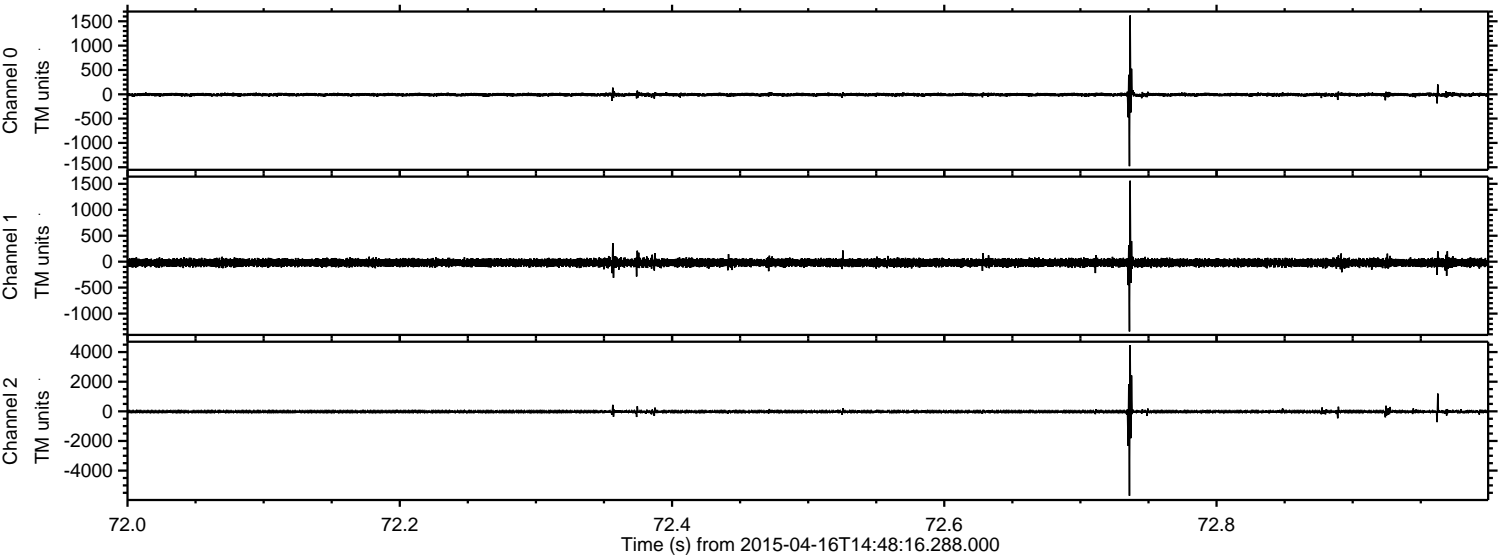

ELMAVAN 3D WAVEFORMS (Measured data sampled at 50 kHz) 49764 packets of 144 samples from 2015-04-16T14:48:16.288.000. Part 131/144

Processed Thu Apr 16 16:55:18 2015 by ELM ver.2012-10-06 from 001__elm20150416_144815__dat00.bin

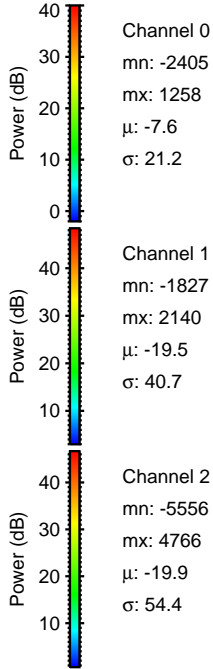
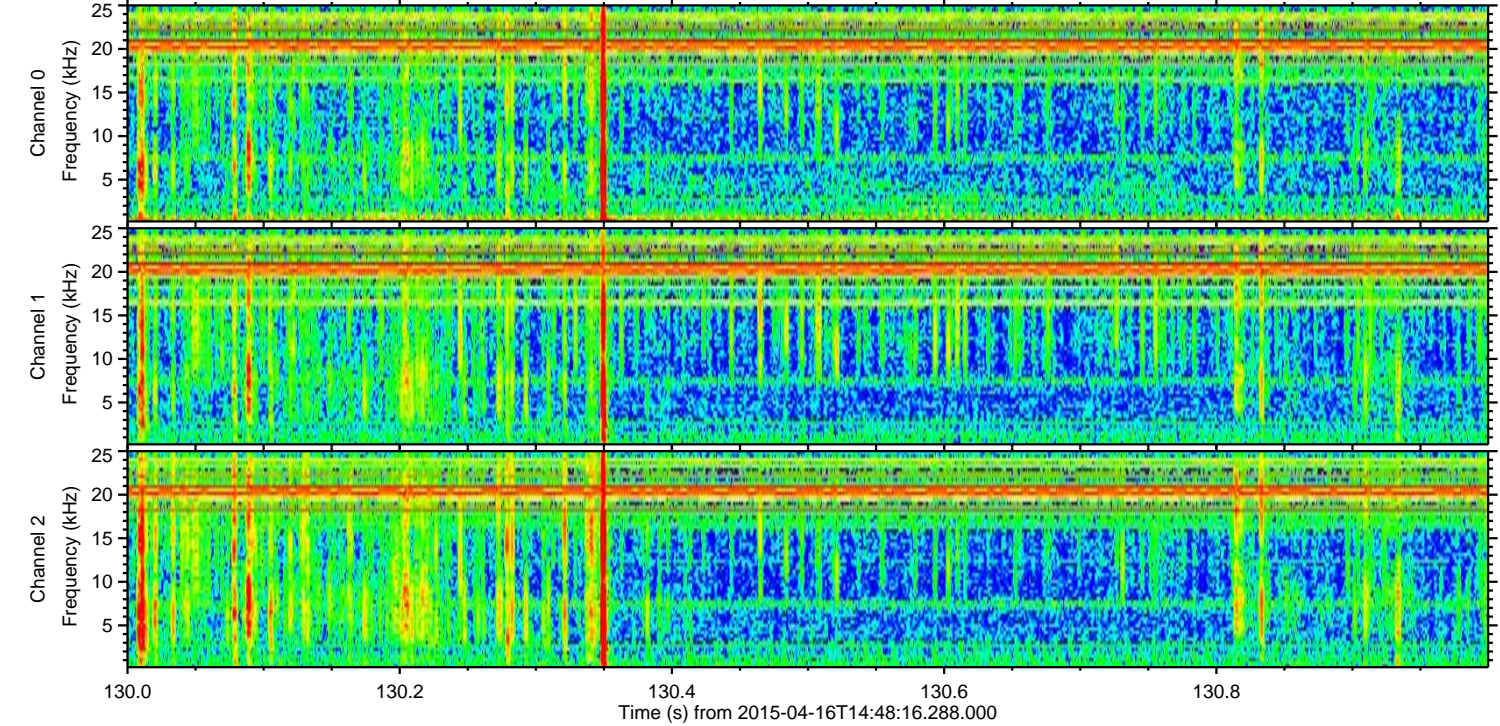
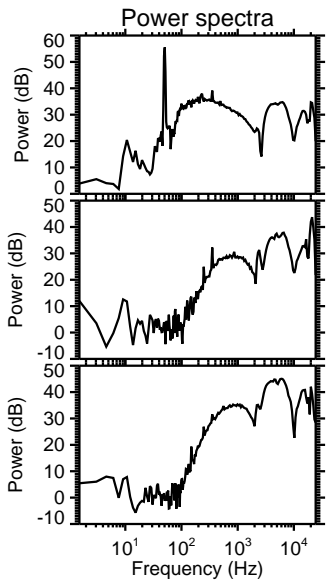
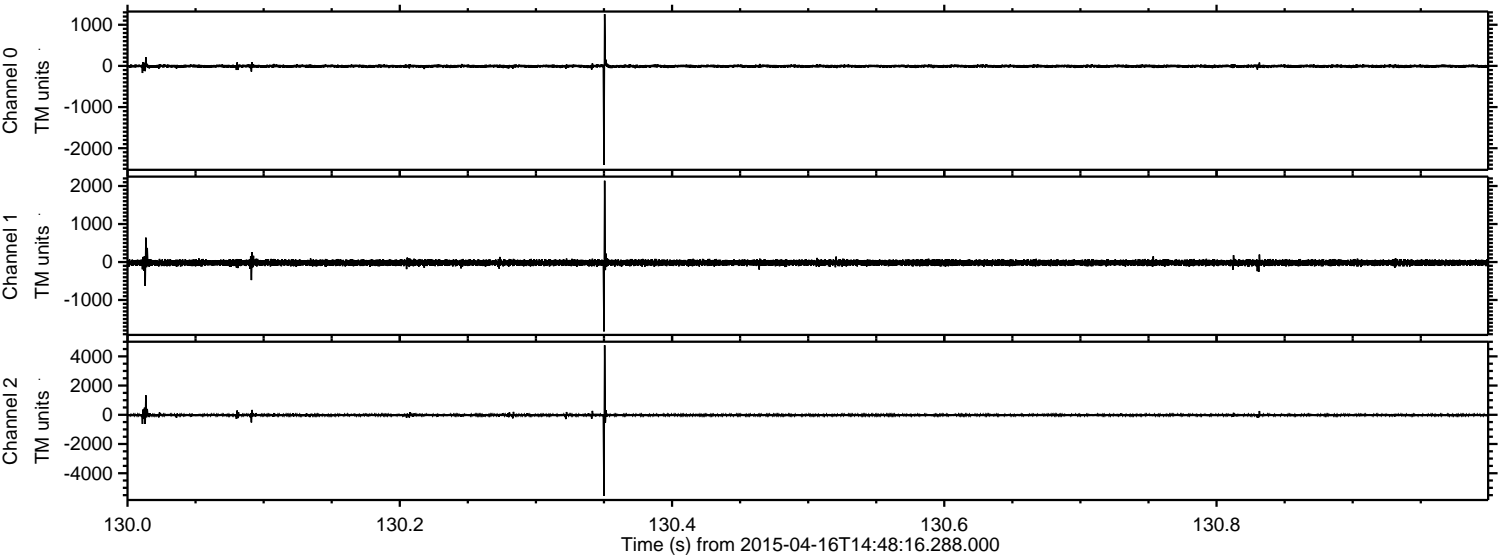

ELMAVAN 3D WAVEFORMS (Measured data sampled at 50 kHz) 49764 packets of 144 samples from 2015-04-16T14:48:16.288.000. Part 15/144

Processed Thu Apr 16 16:55:19 2015 by ELM ver.2012-10-06 from 001__elm20150416_144815__dat00.bin

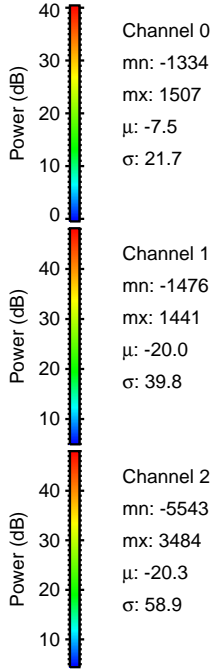
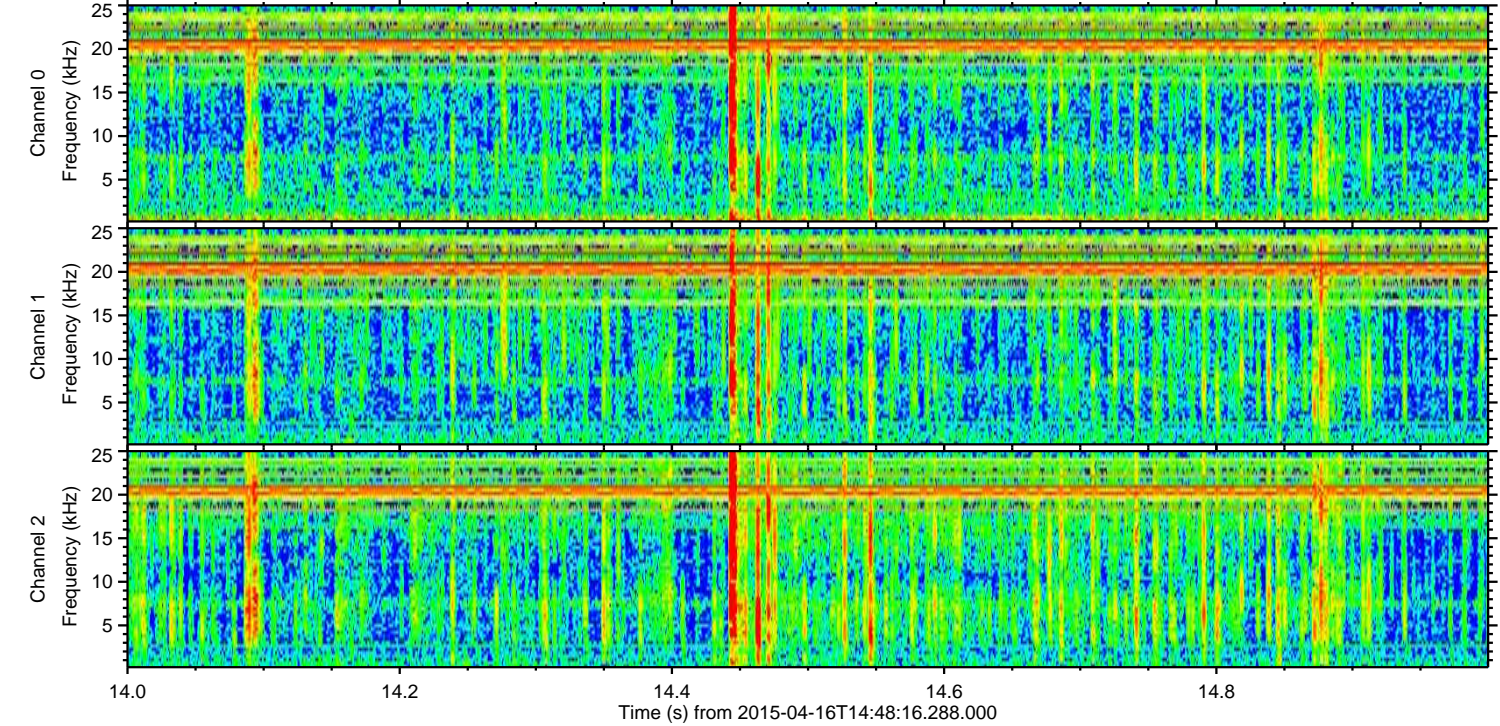
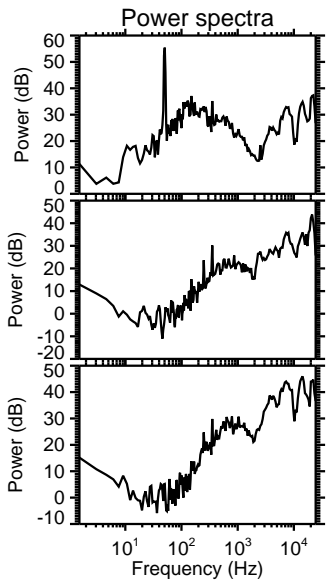
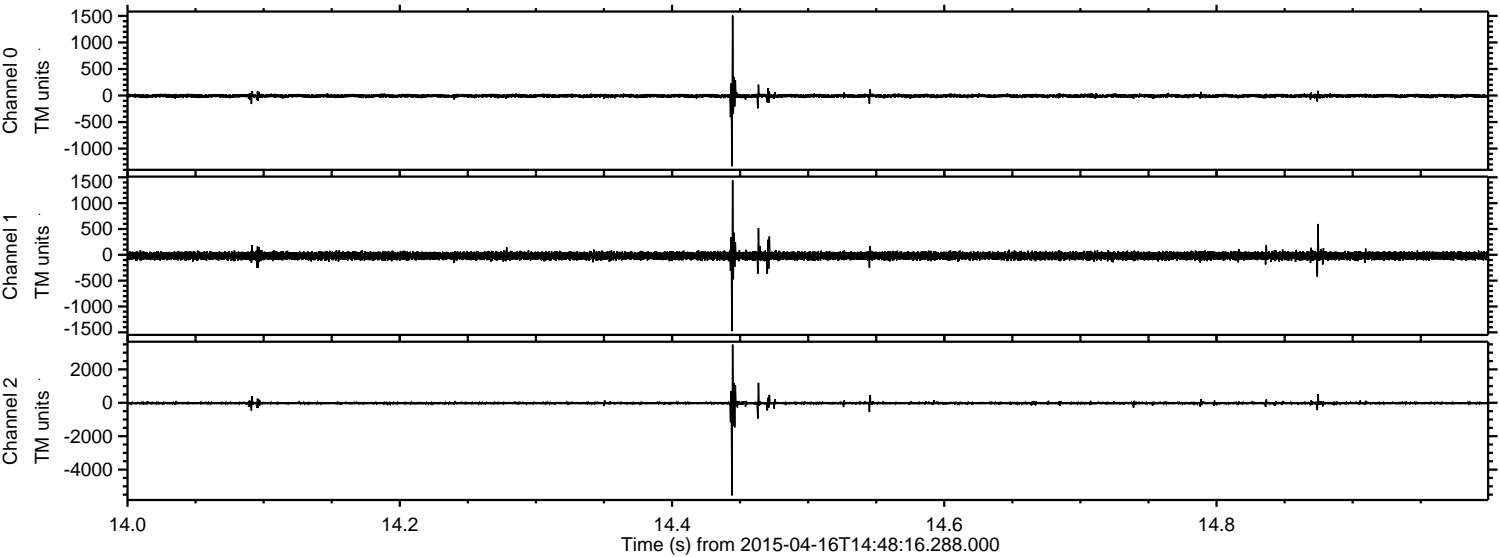

Channel 0
mn: -1334
mx: 1507
 μ : -7.5
 σ : 21.7

Channel 1
mn: -1476
mx: 1441
 μ : -20.0
 σ : 39.8

Channel 2
mn: -5543
mx: 3484
 μ : -20.3
 σ : 58.9

Processed Thu Apr 16 16:55:20 2015 by ELM ver.2012-10-06 from 001__elm20150416_144815__dat00.bin

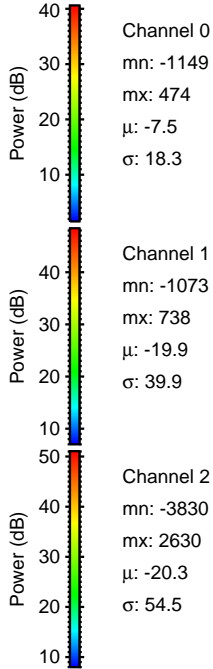
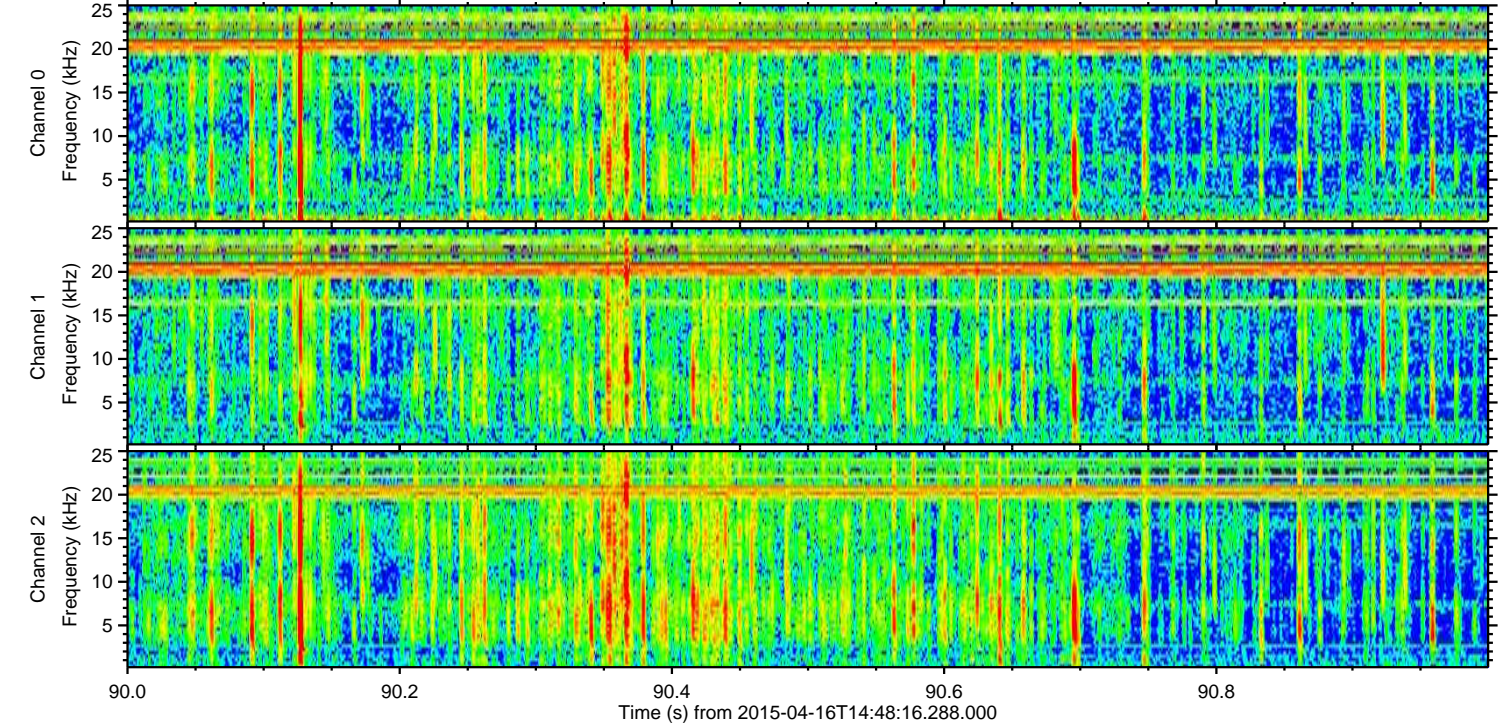
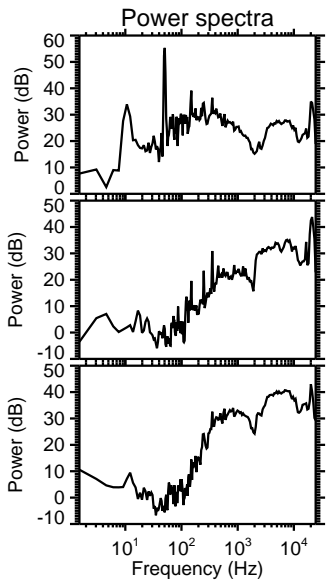
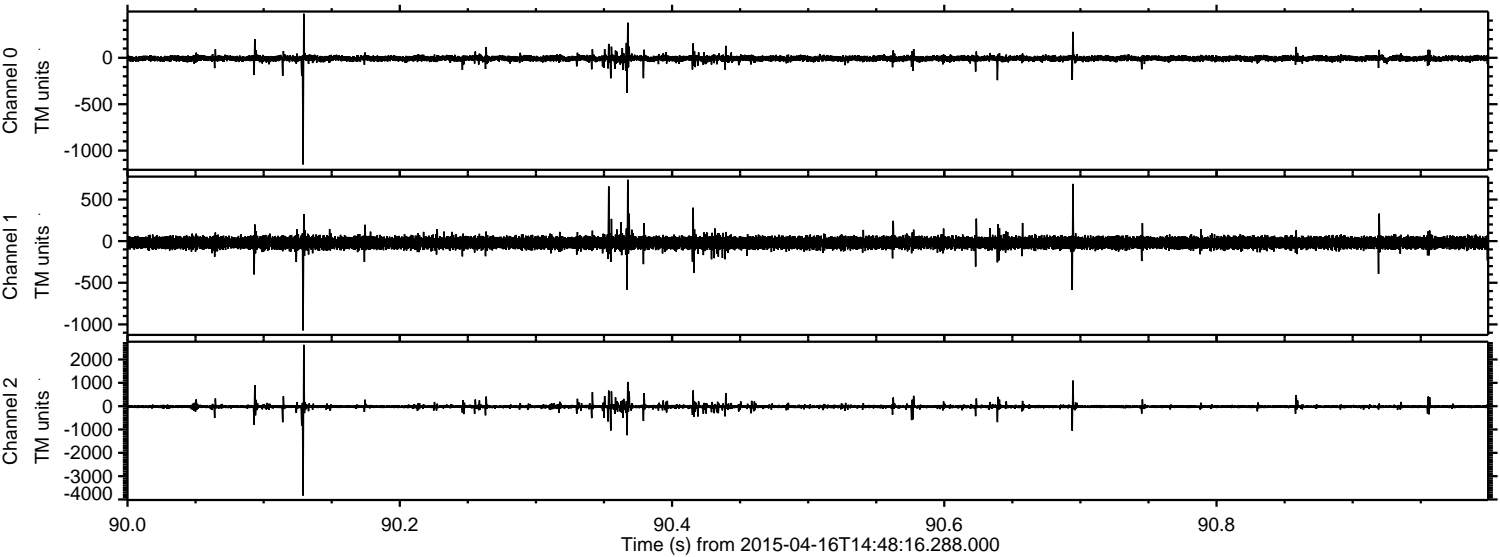

Channel 0
mn: -1149
mx: 474
 μ : -7.5
 σ : 18.3

Channel 1
mn: -1073
mx: 738
 μ : -19.9
 σ : 39.9

Channel 2
mn: -3830
mx: 2630
 μ : -20.3
 σ : 54.5

Processed Thu Apr 16 16:55:21 2015 by ELM ver.2012-10-06 from 001__elm20150416_144815__dat00.bin

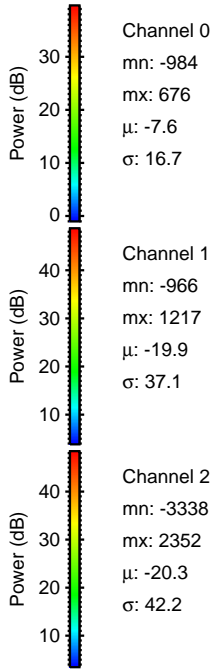
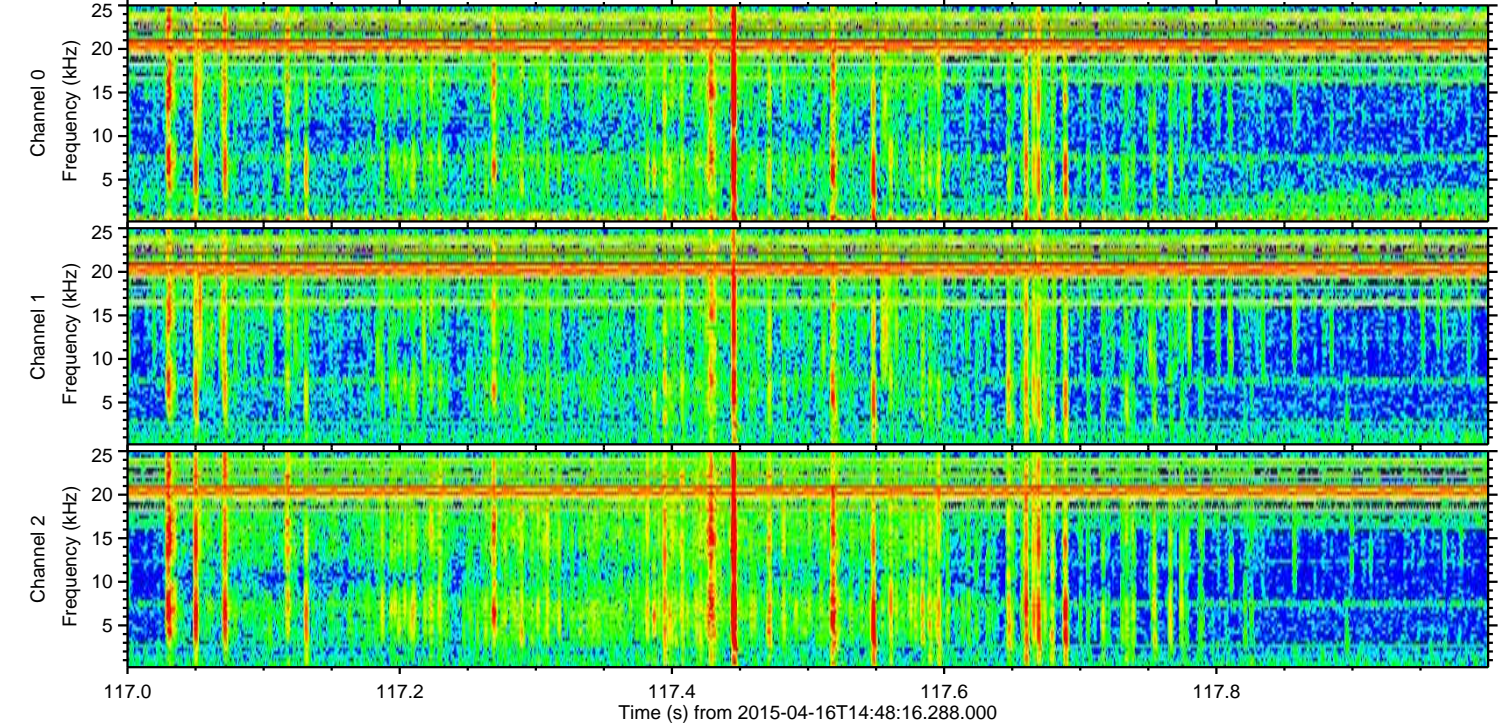
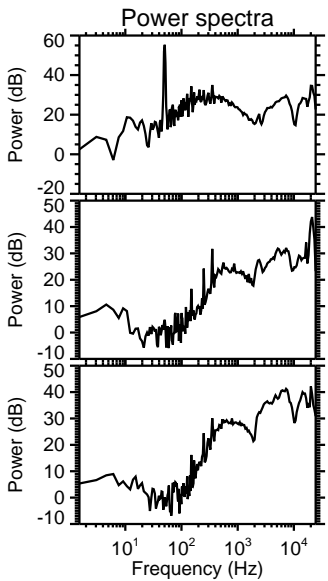
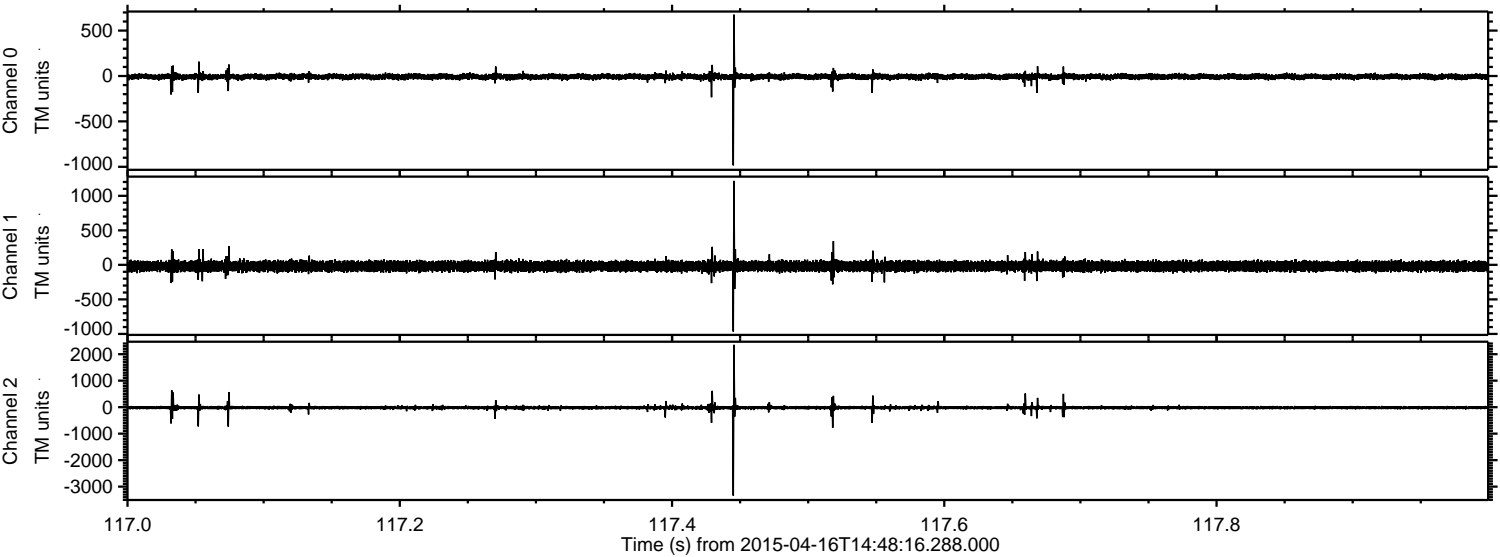

Processed Thu Apr 16 16:55:22 2015 by ELM ver.2012-10-06 from 001__elm20150416_144815__dat00.bin

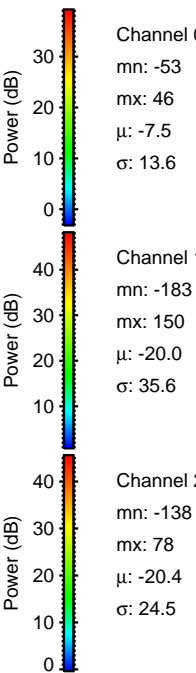
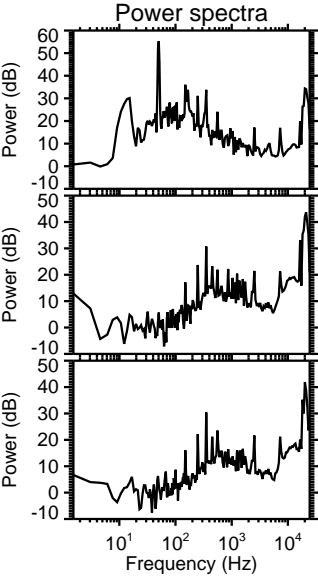
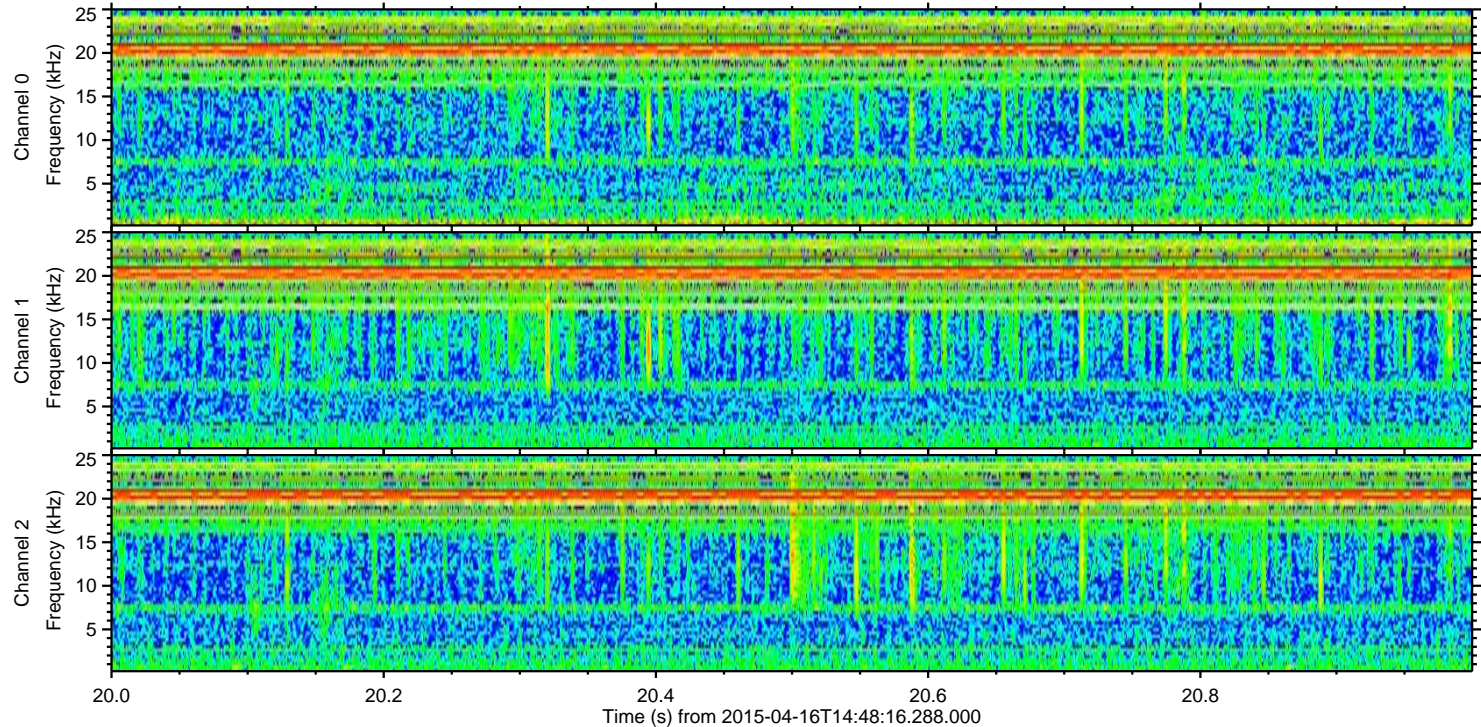
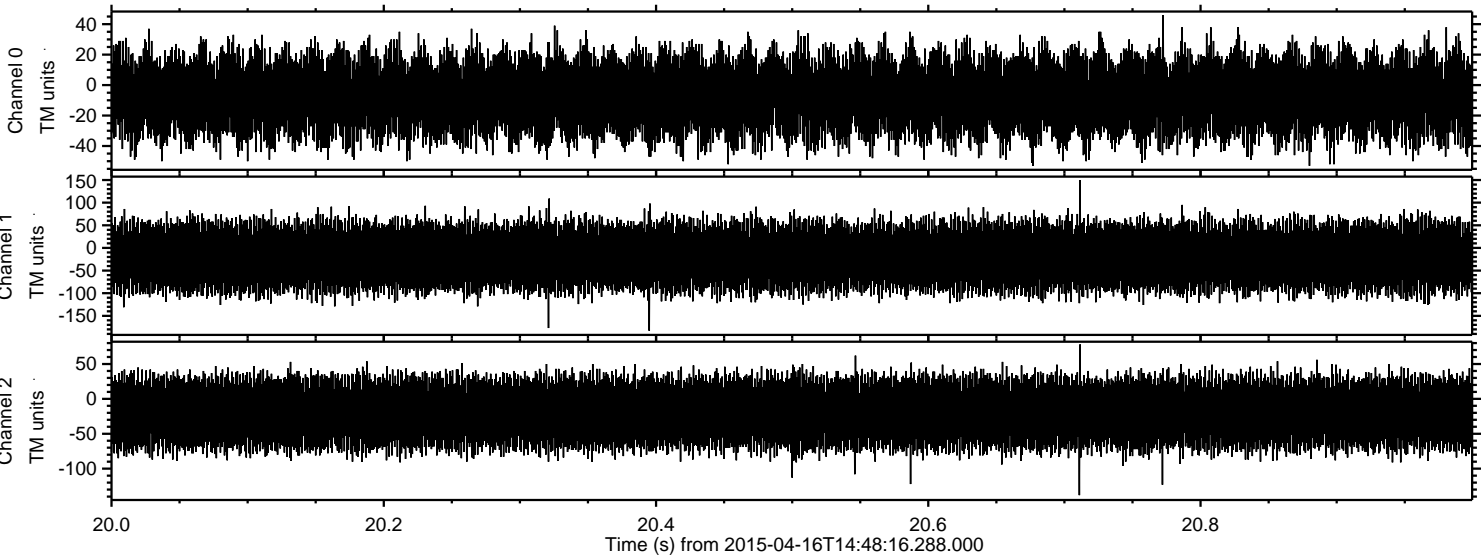

Channel 0
mn: -53
mx: 46
 μ : -7.5
 σ : 13.6

Channel 1
mn: -183
mx: 150
 μ : -20.0
 σ : 35.6

Channel 2
mn: -138
mx: 78
 μ : -20.4
 σ : 24.5