

# ELMAVAN 3D WAVEFORMS (Measured data sampled at 50 kHz) 49771 packets of 144 samples from 2015-04-16T04:22:58.823.000.

Processed Thu Apr 16 06:29:33 2015 by ELM ver.2012-10-06 from 001\_\_elm20150416\_042257\_\_dat00.bin

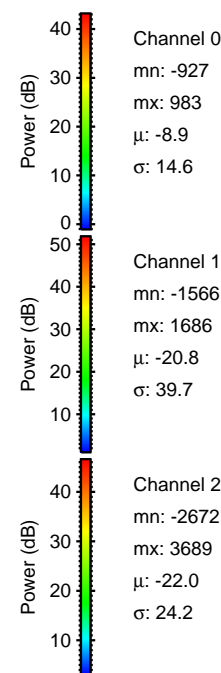

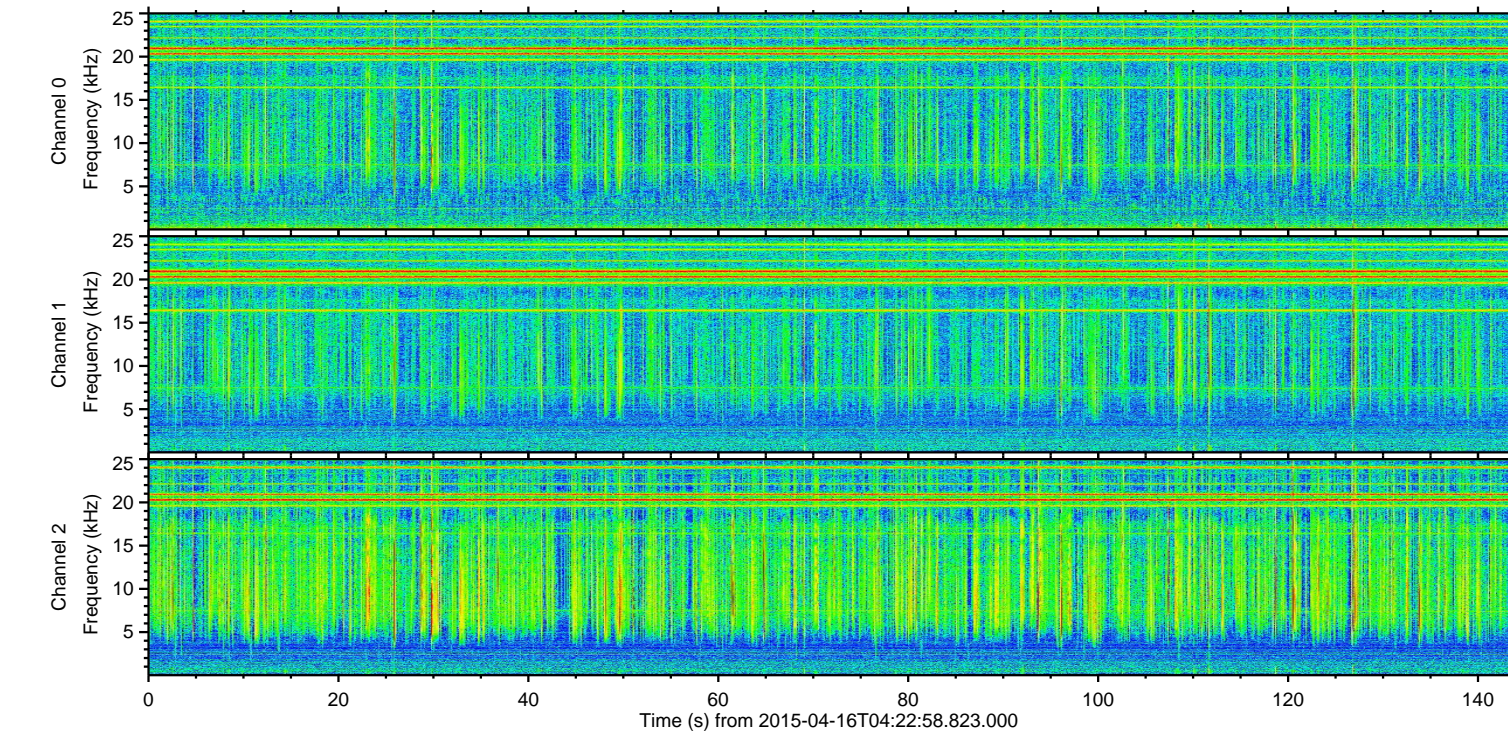
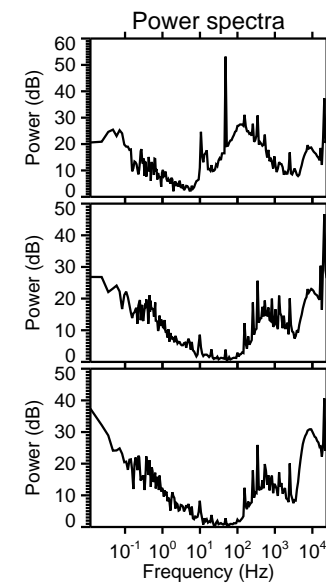
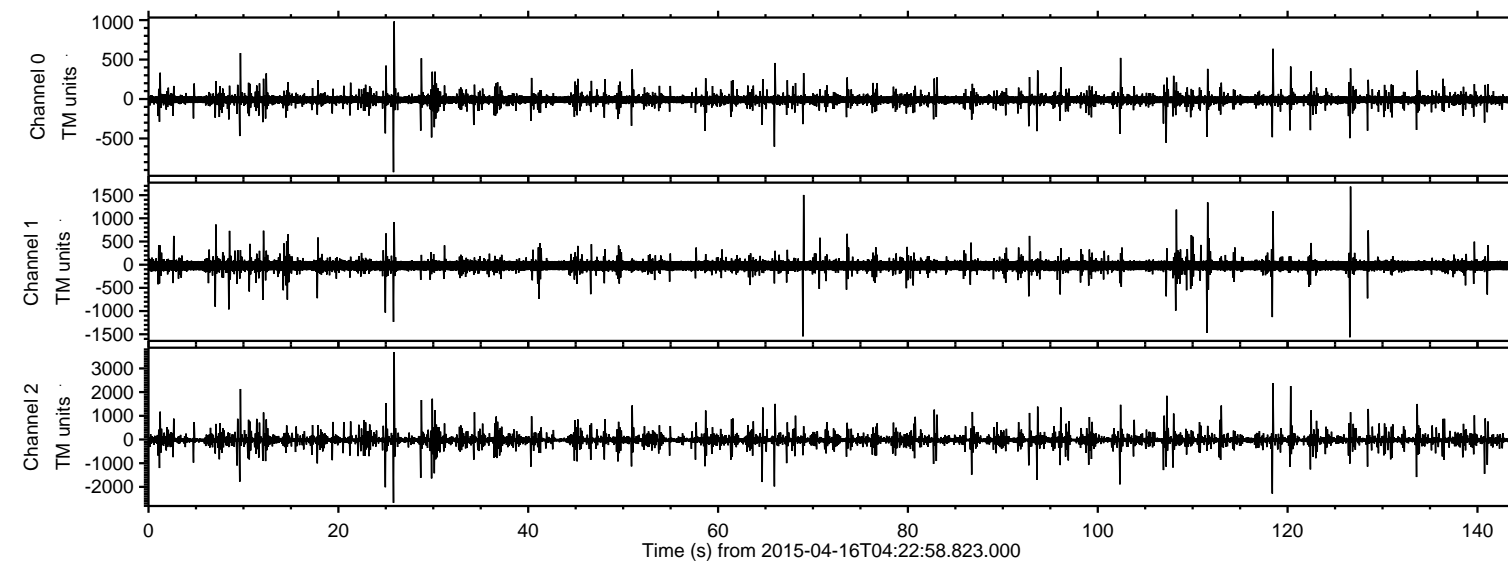

Processed Thu Apr 16 06:29:45 2015 by ELM ver.2012-10-06 from 001\_\_elm20150416\_042257\_\_dat00.bin

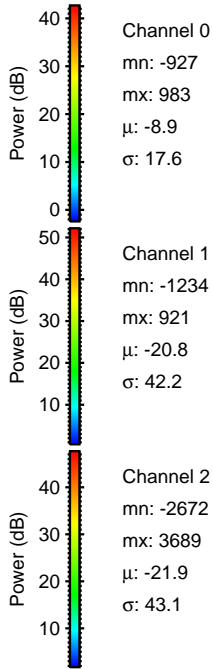
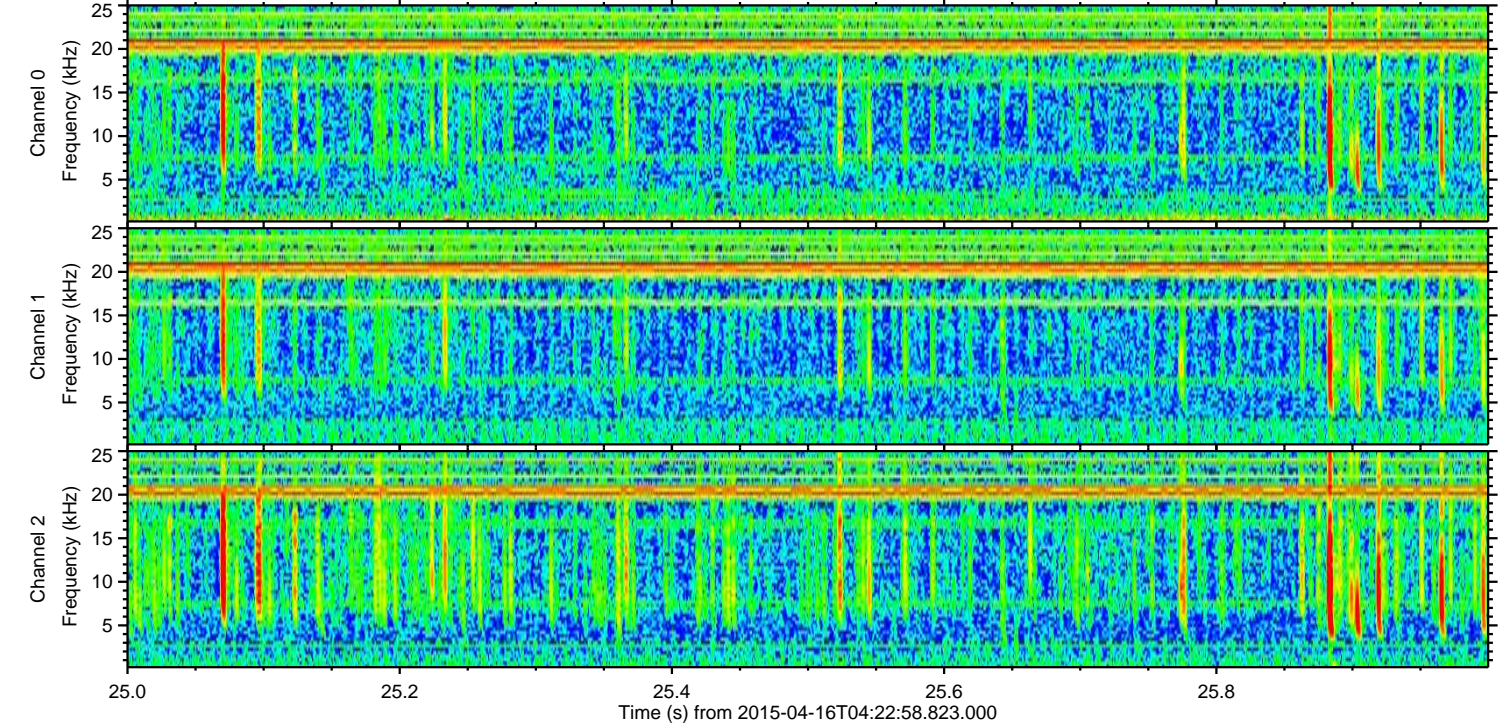
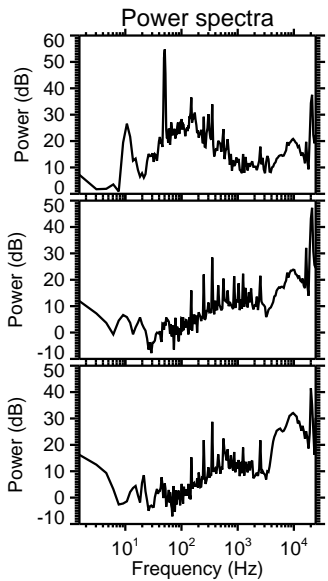
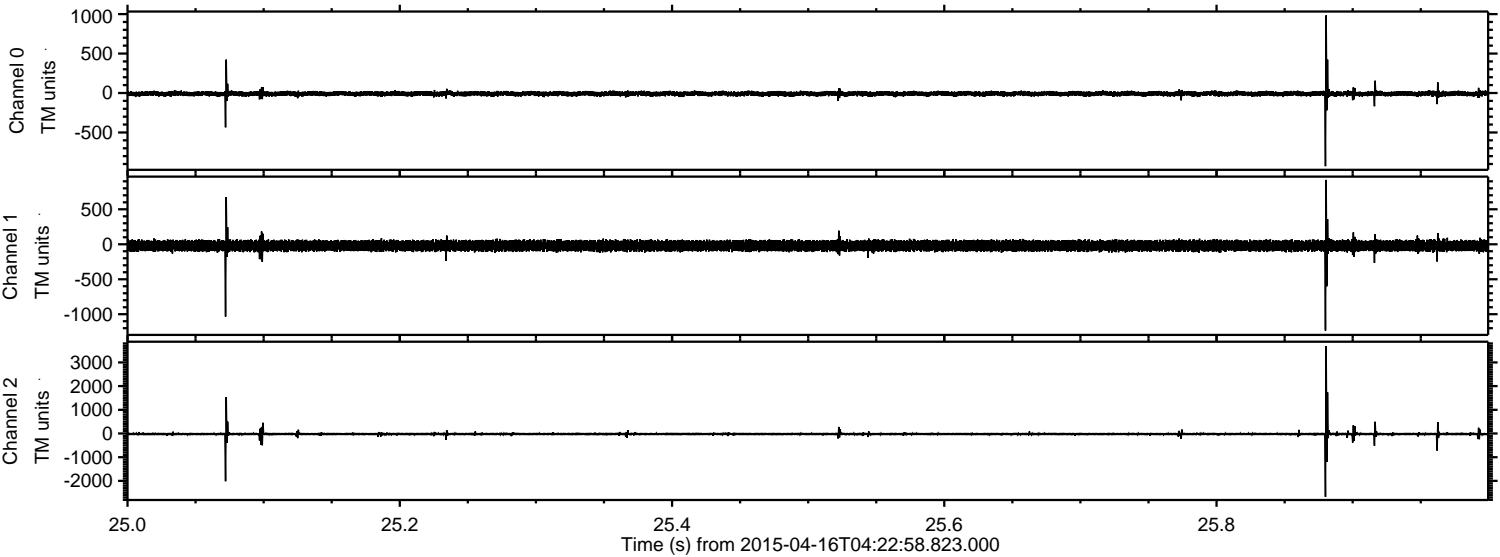



ELMAVAN 3D WAVEFORMS (Measured data sampled at 50 kHz) 49771 packets of 144 samples from 2015-04-16T04:22:58.823.000. Part 119/144

Processed Thu Apr 16 06:29:46 2015 by ELM ver.2012-10-06 from 001\_\_elm20150416\_042257\_\_dat00.bin

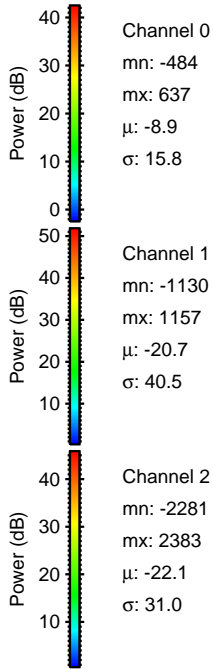
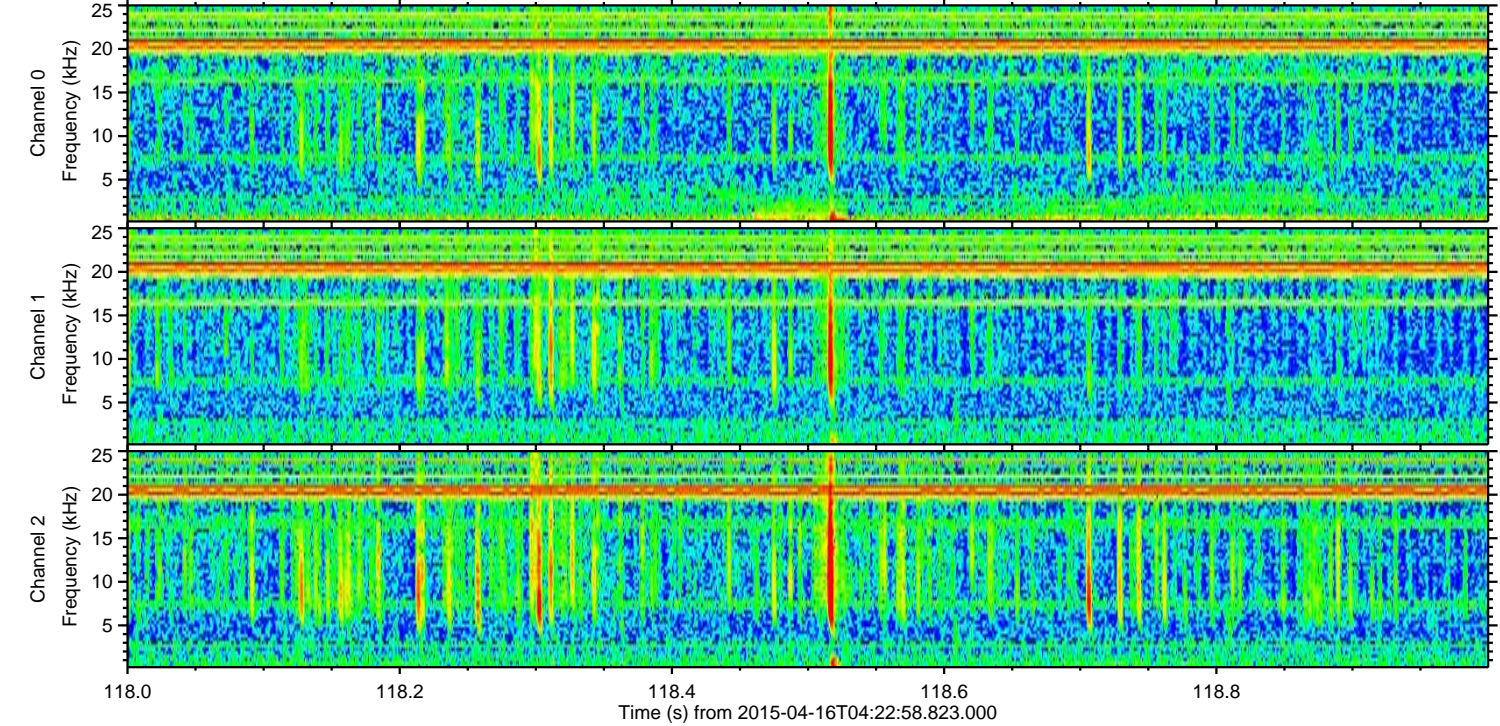
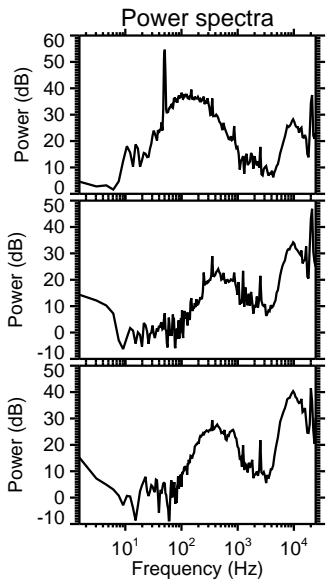
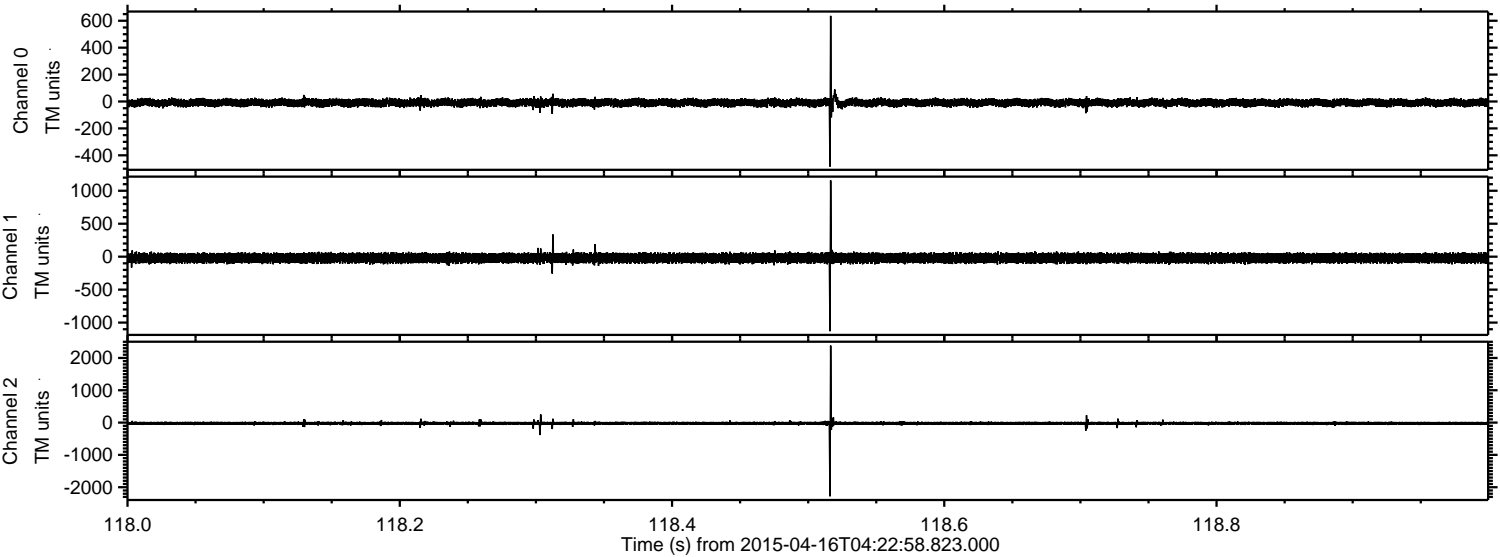



ELMAVAN 3D WAVEFORMS (Measured data sampled at 50 kHz) 49771 packets of 144 samples from 2015-04-16T04:22:58.823.000. Part 121/144

Processed Thu Apr 16 06:29:47 2015 by ELM ver.2012-10-06 from 001\_\_elm20150416\_042257\_\_dat00.bin

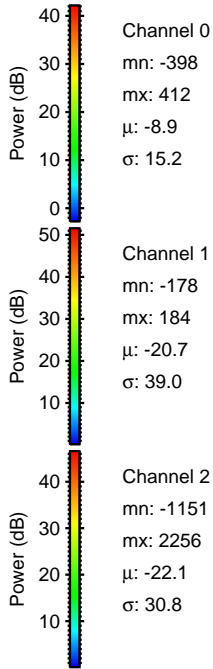
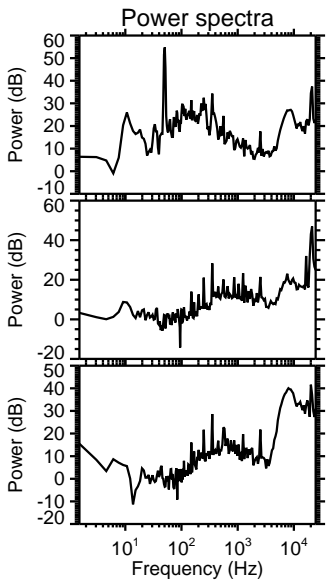
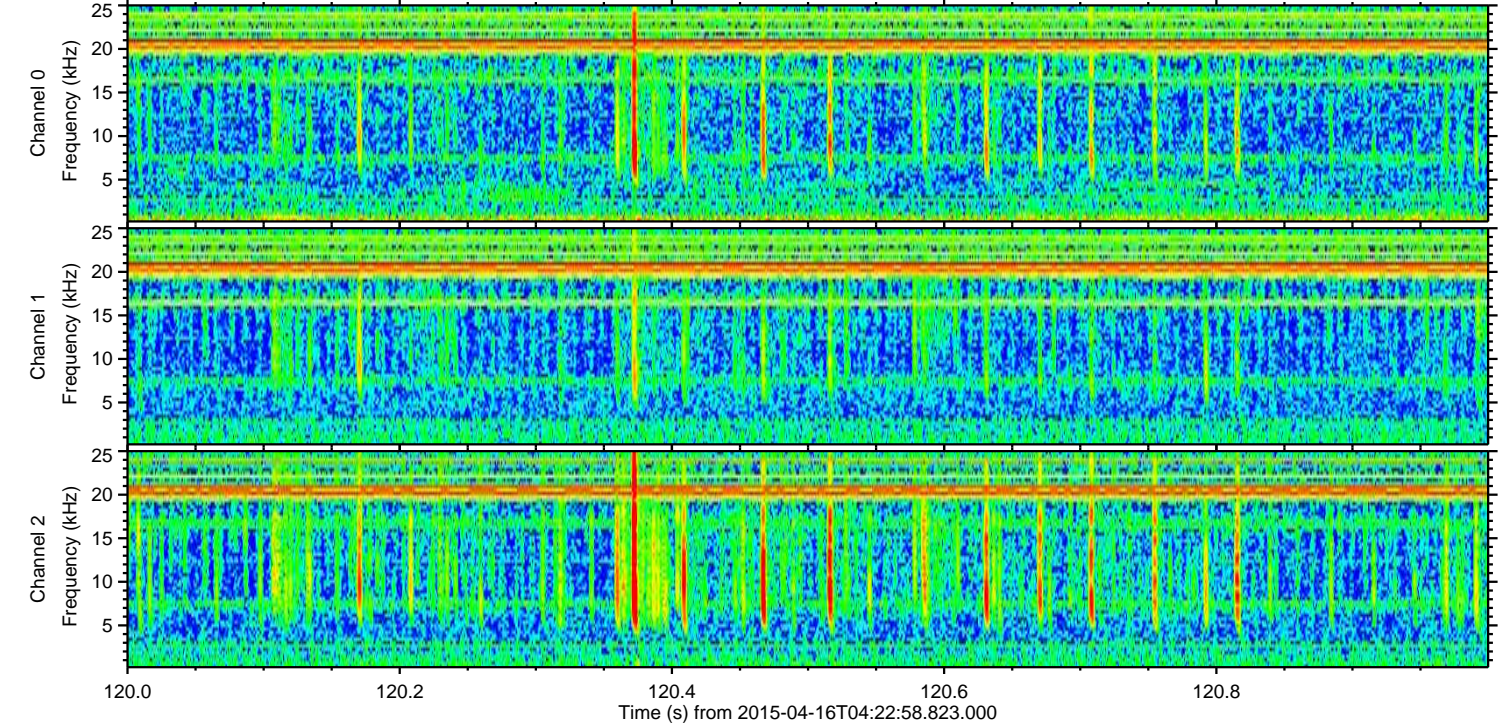
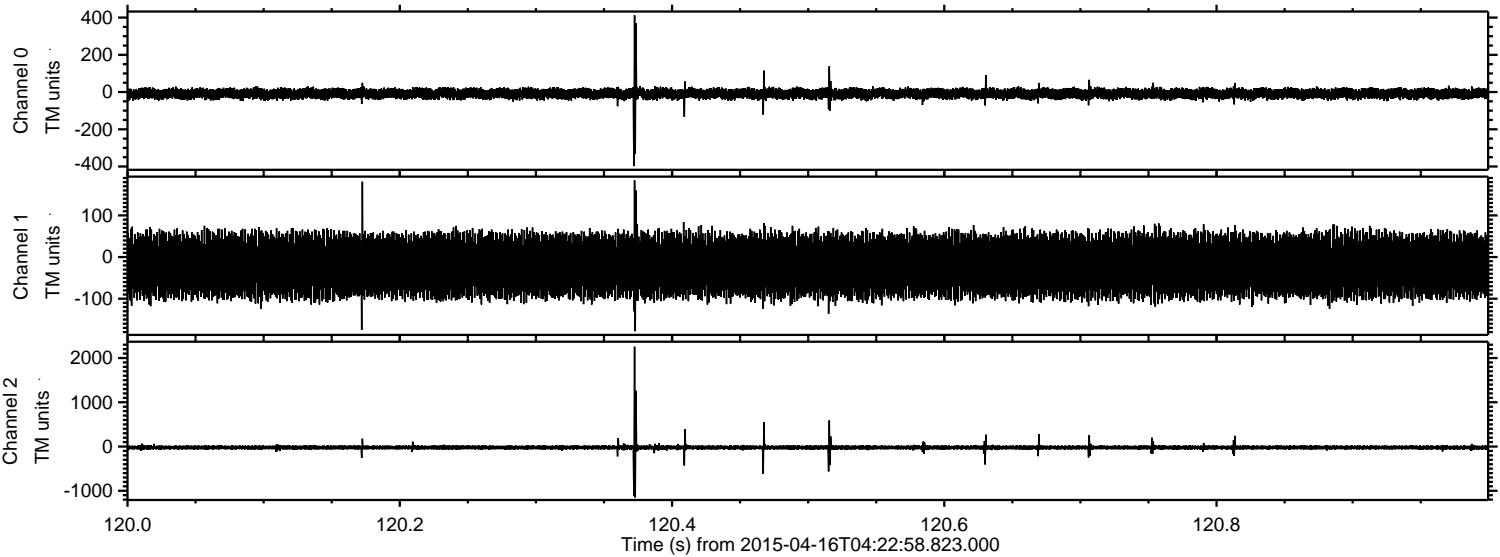



Processed Thu Apr 16 06:29:48 2015 by ELM ver.2012-10-06 from 001\_\_elm20150416\_042257\_\_dat00.bin

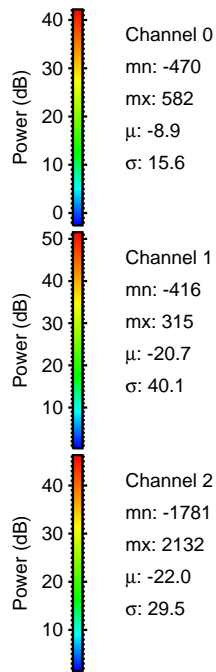
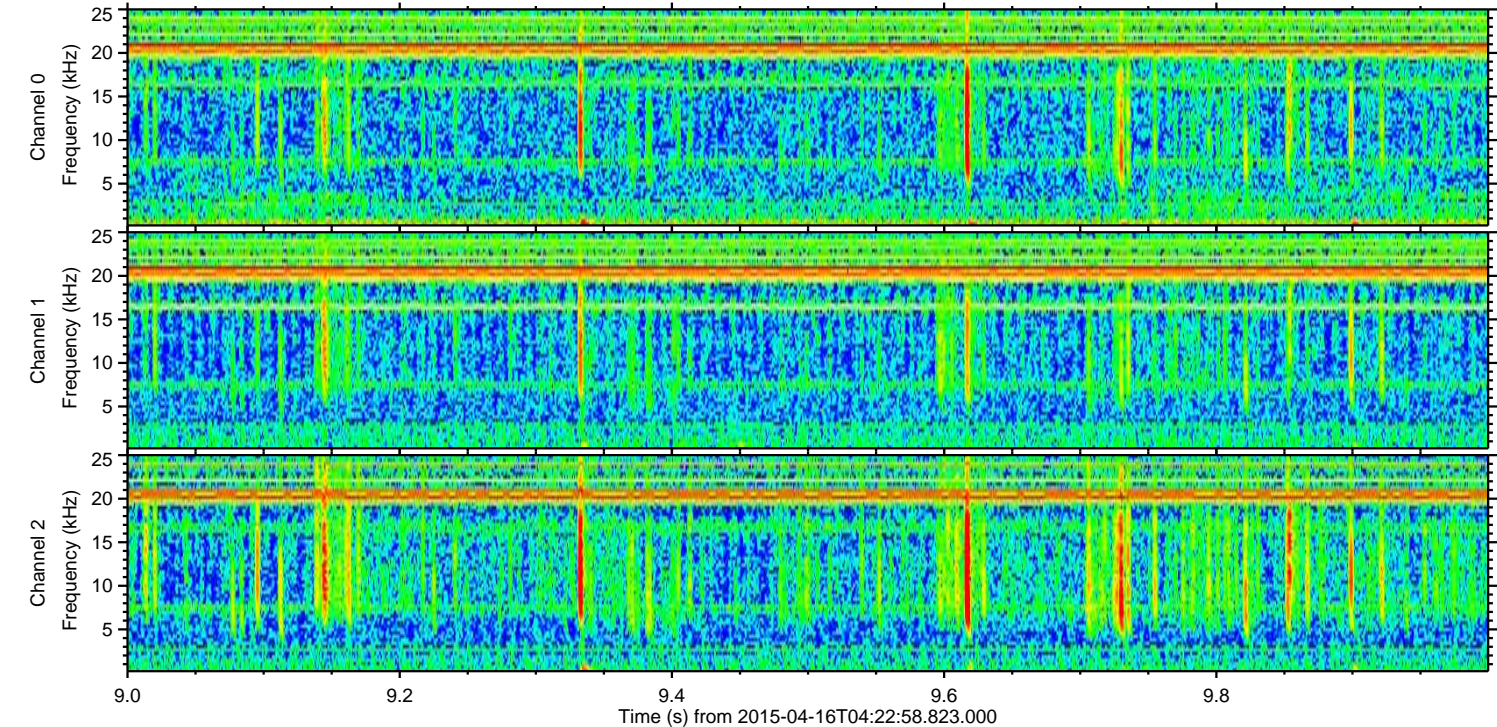
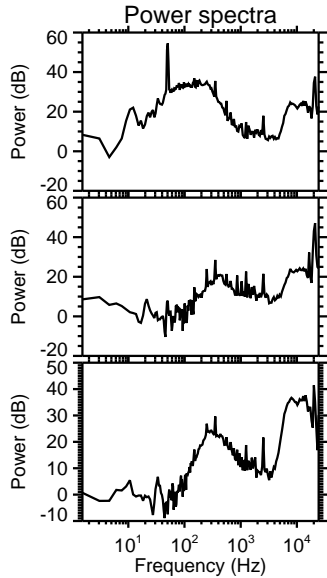
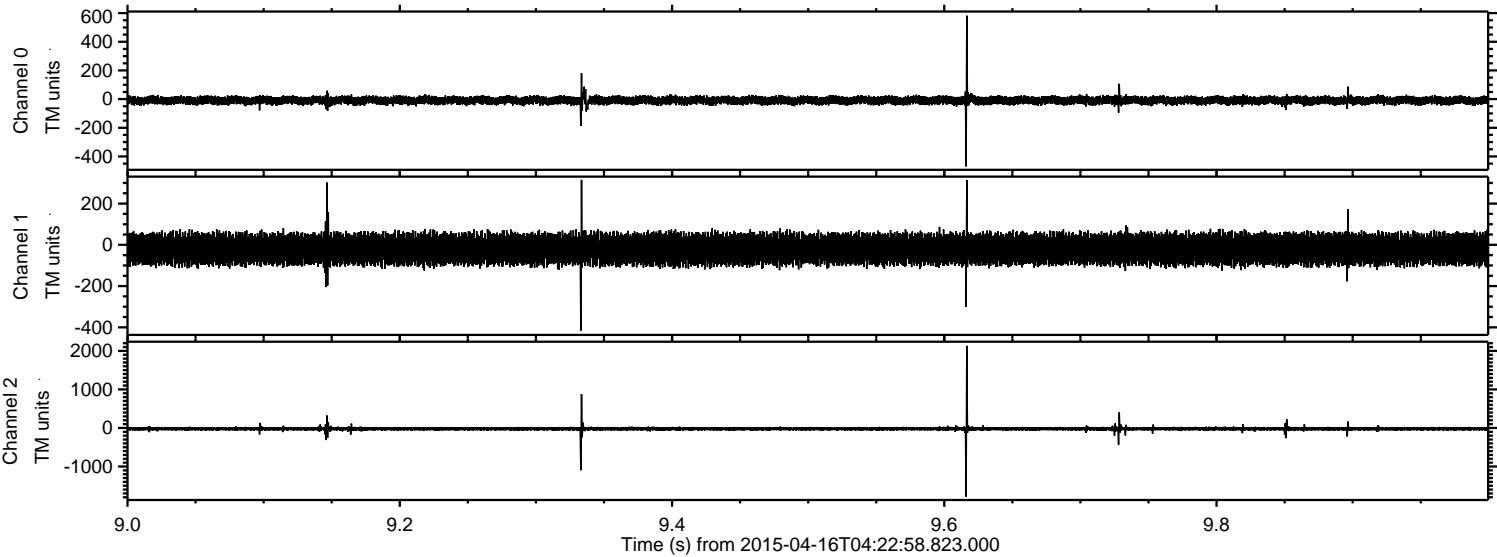



Processed Thu Apr 16 06:29:49 2015 by ELM ver.2012-10-06 from 001\_\_elm20150416\_042257\_\_dat00.bin

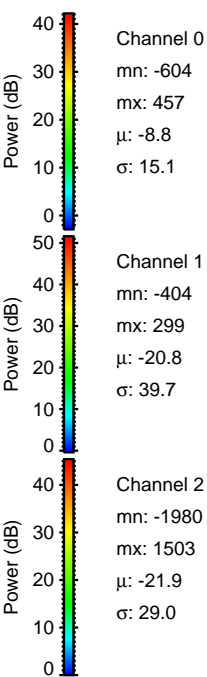
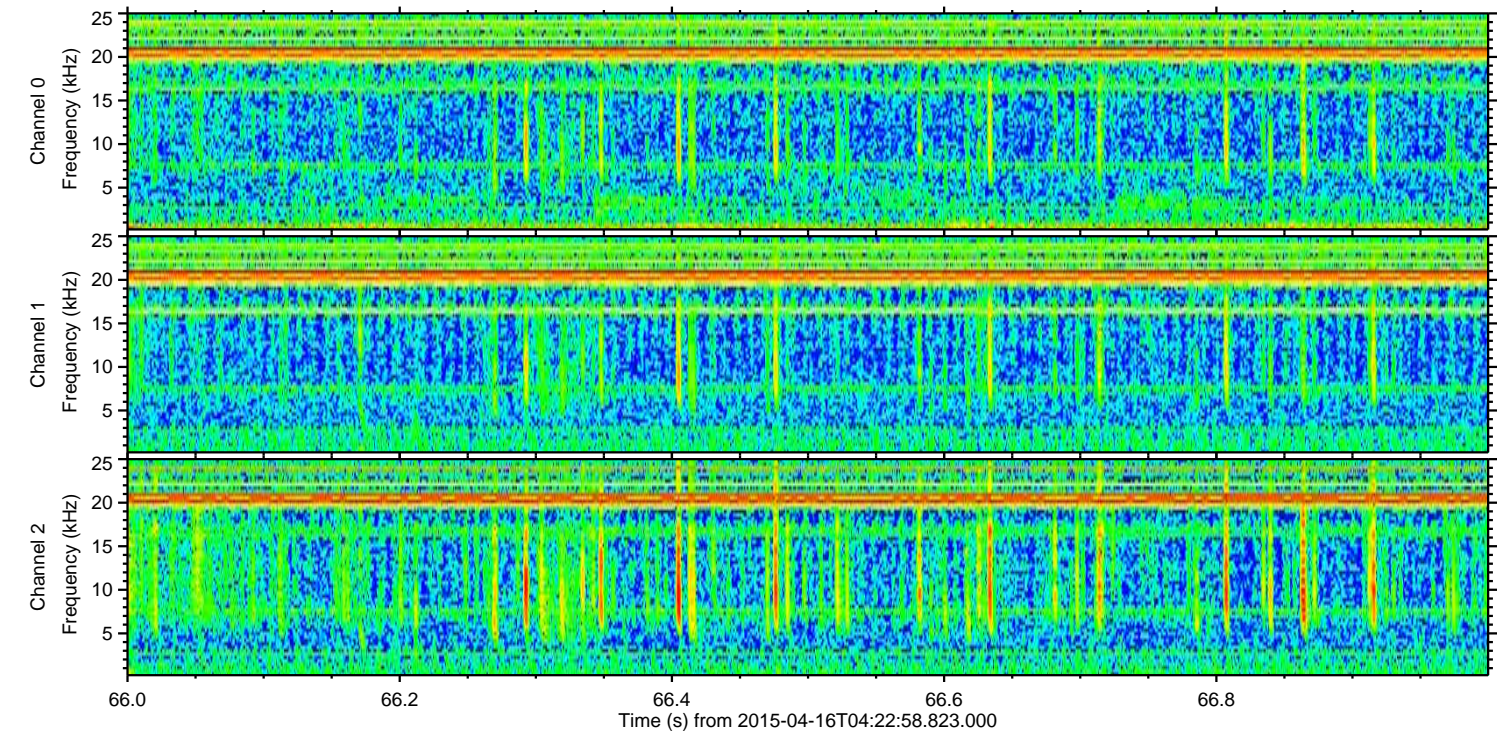
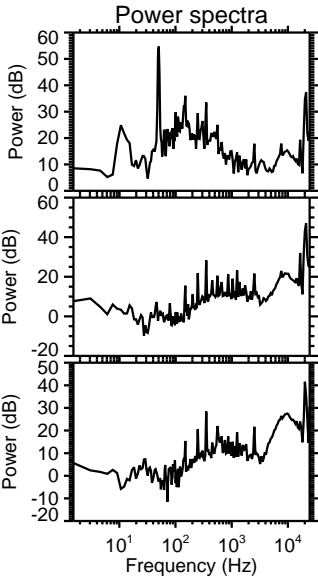
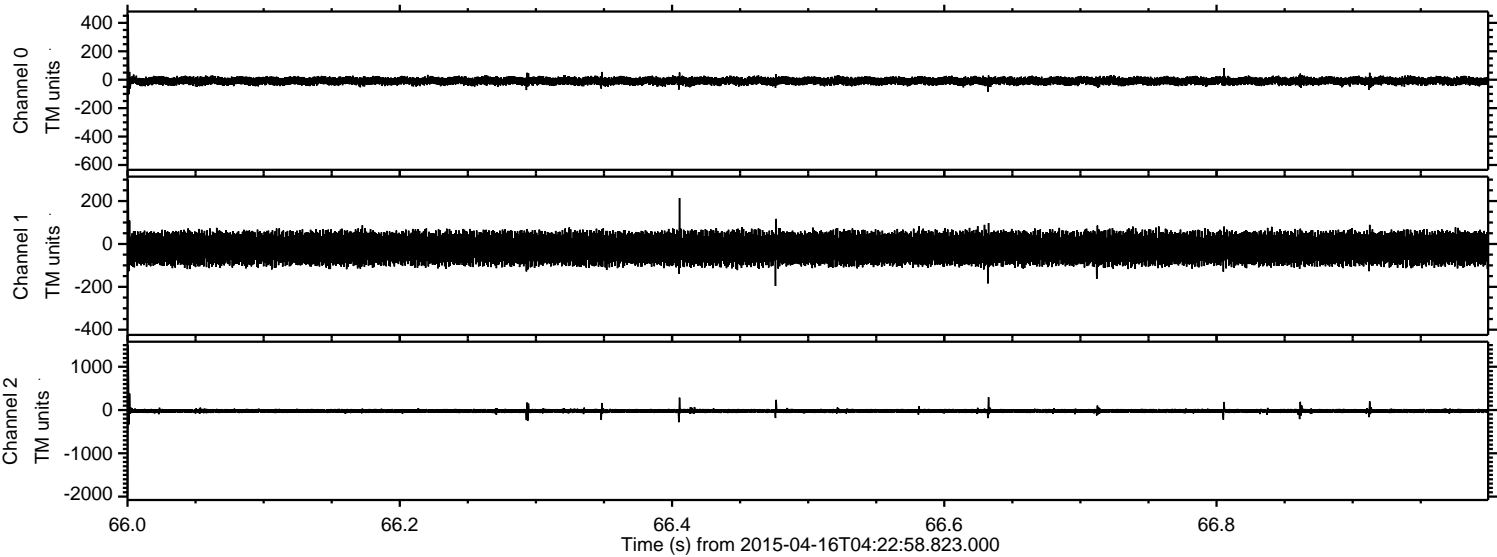

Channel 0  
mn: -604  
mx: 457  
 $\mu$ : -8.8  
 $\sigma$ : 15.1

Channel 1  
mn: -404  
mx: 299  
 $\mu$ : -20.8  
 $\sigma$ : 39.7

Channel 2  
mn: -1980  
mx: 1503  
 $\mu$ : -21.9  
 $\sigma$ : 29.0



Processed Thu Apr 16 06:29:50 2015 by ELM ver.2012-10-06 from 001\_\_elm20150416\_042257\_\_dat00.bin

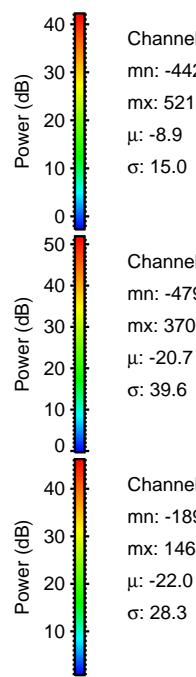
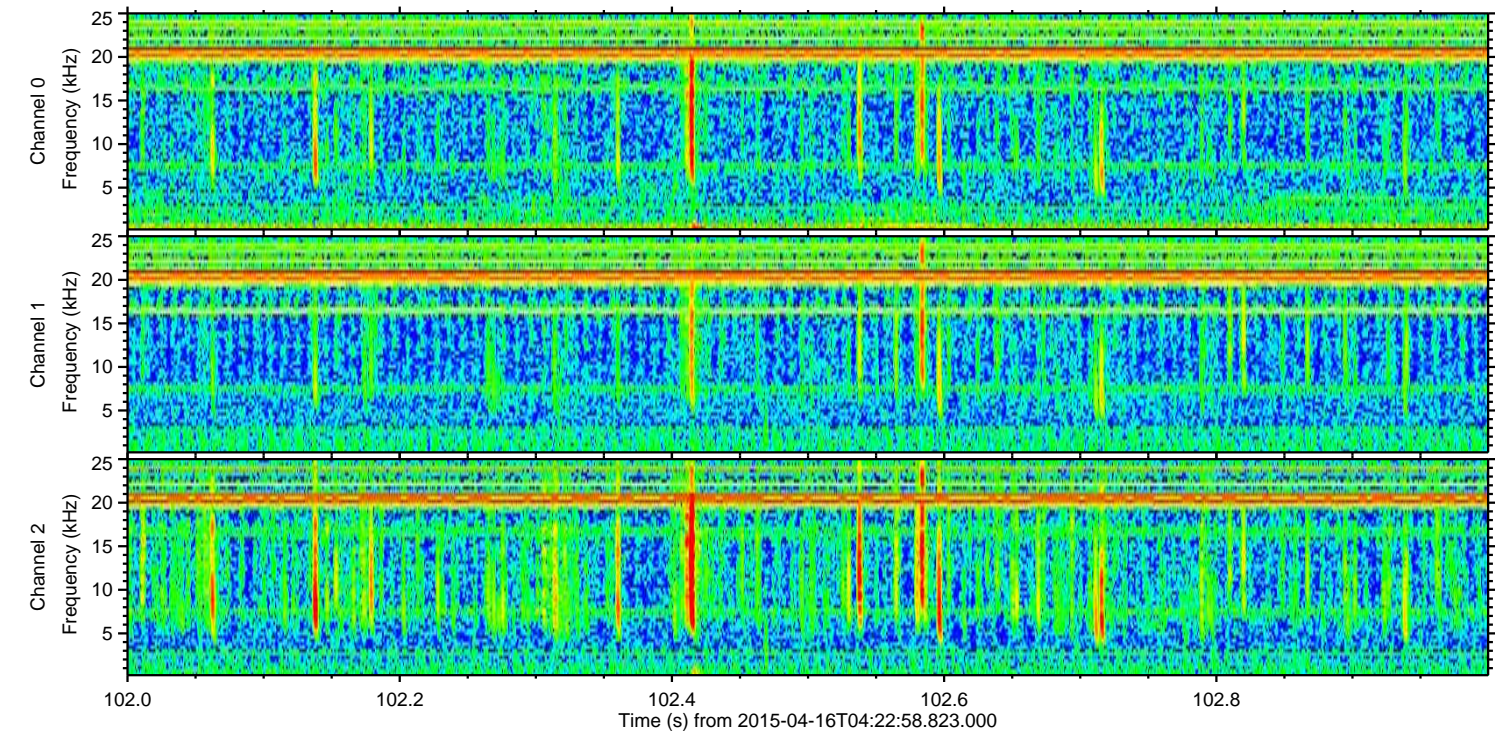
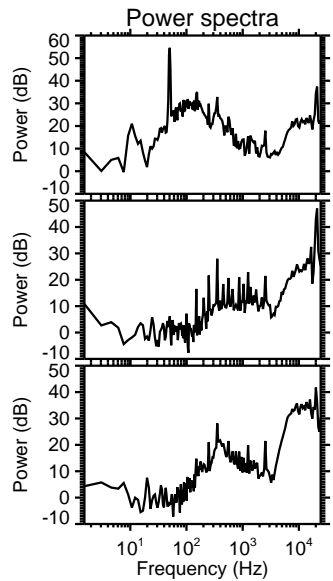
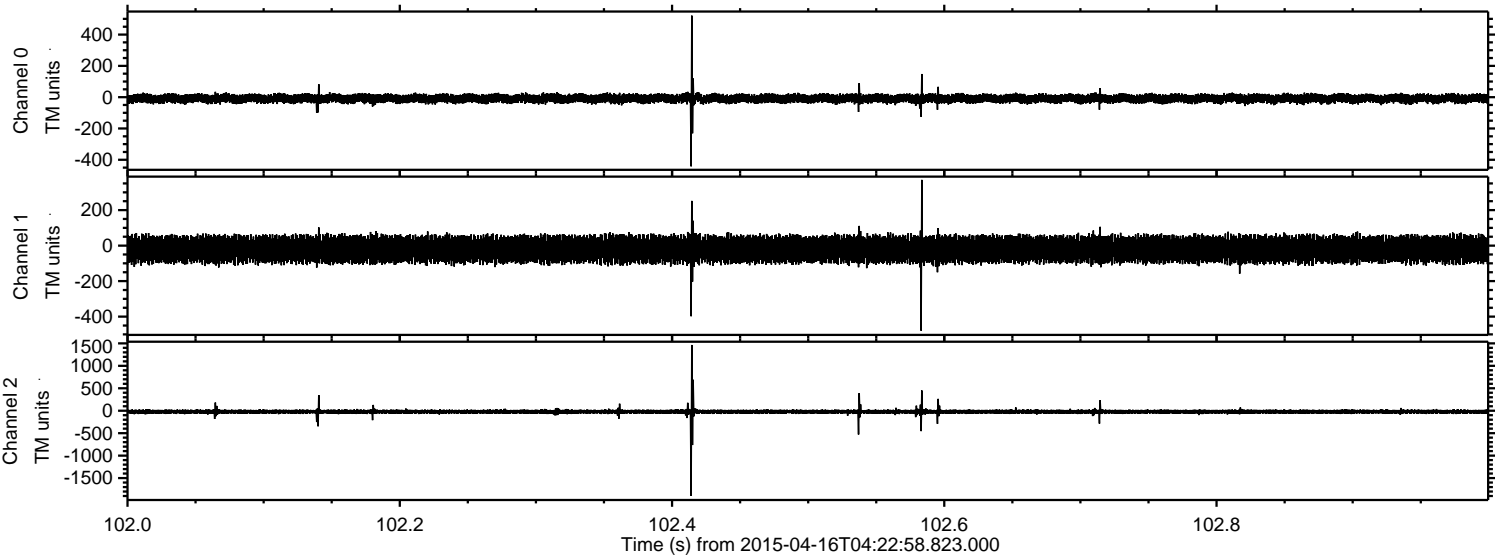

Channel 0  
mn: -442  
mx: 521  
 $\mu$ : -8.9  
 $\sigma$ : 15.0

Channel 1  
mn: -479  
mx: 370  
 $\mu$ : -20.7  
 $\sigma$ : 39.6

Channel 2  
mn: -1894  
mx: 1464  
 $\mu$ : -22.0  
 $\sigma$ : 28.3



Processed Thu Apr 16 06:29:51 2015 by ELM ver.2012-10-06 from 001\_\_elm20150416\_042257\_\_dat00.bin

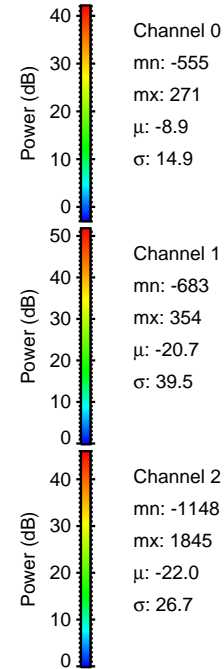
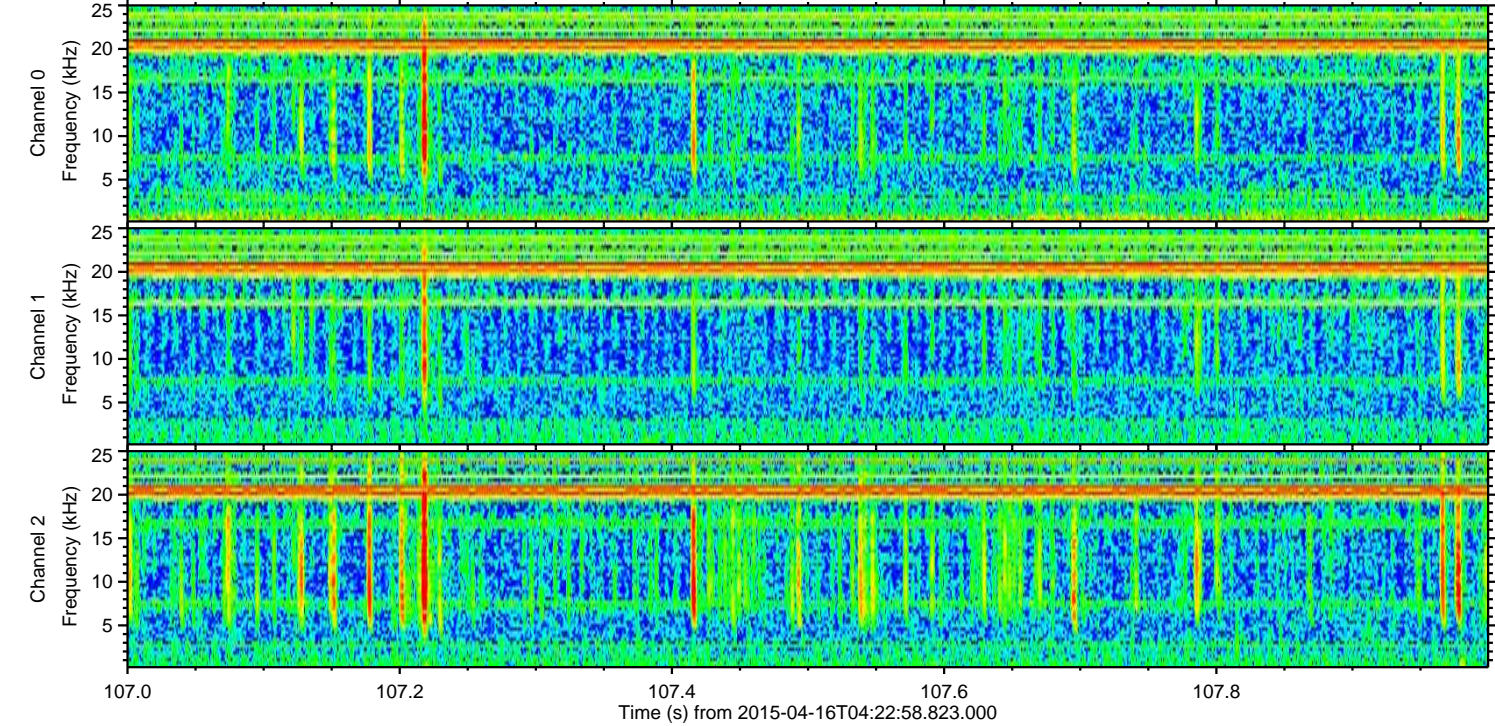
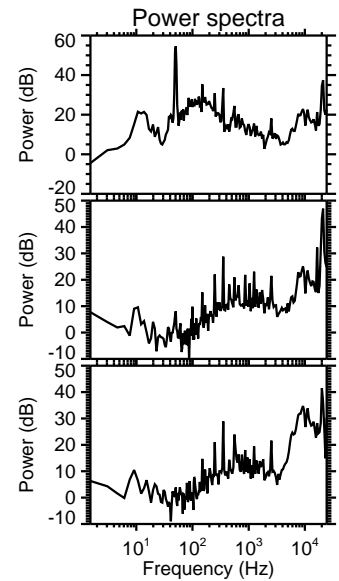
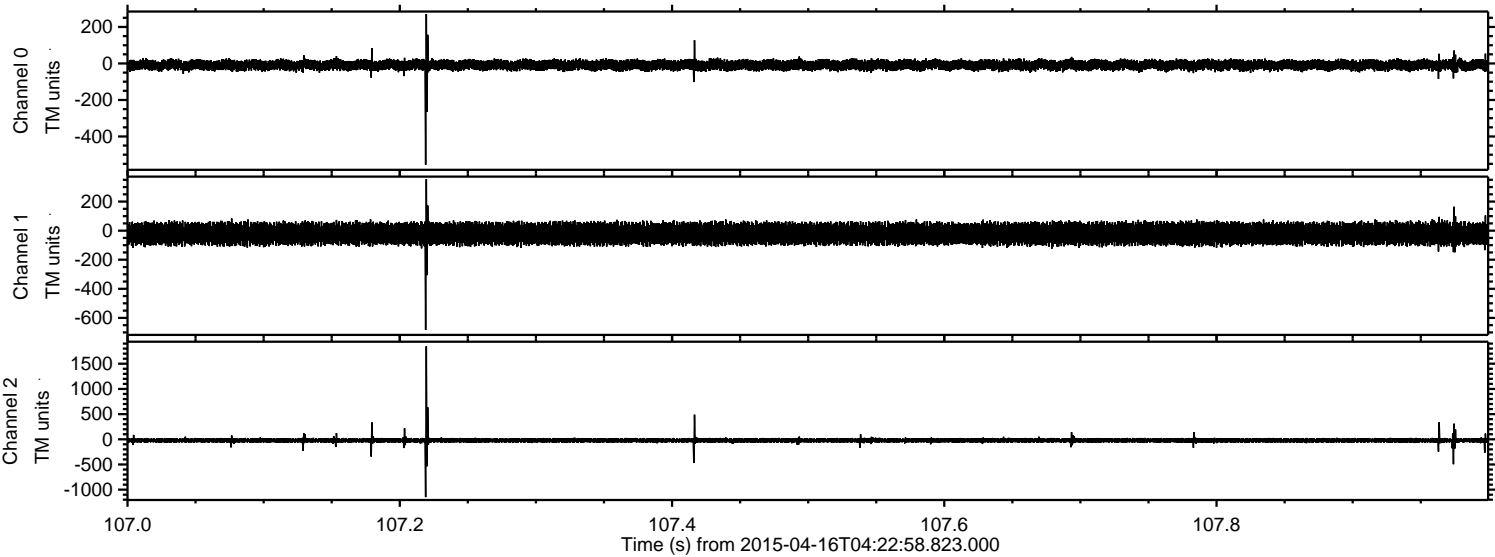



Processed Thu Apr 16 06:29:51 2015 by ELM ver.2012-10-06 from 001\_\_elm20150416\_042257\_\_dat00.bin

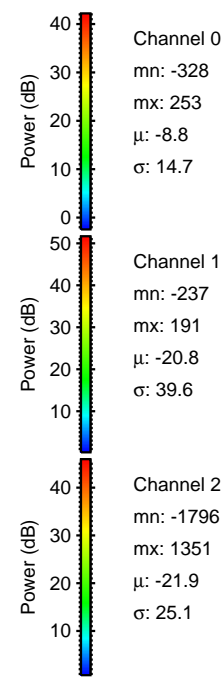
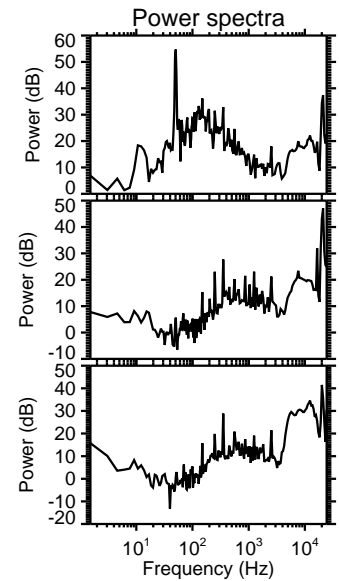
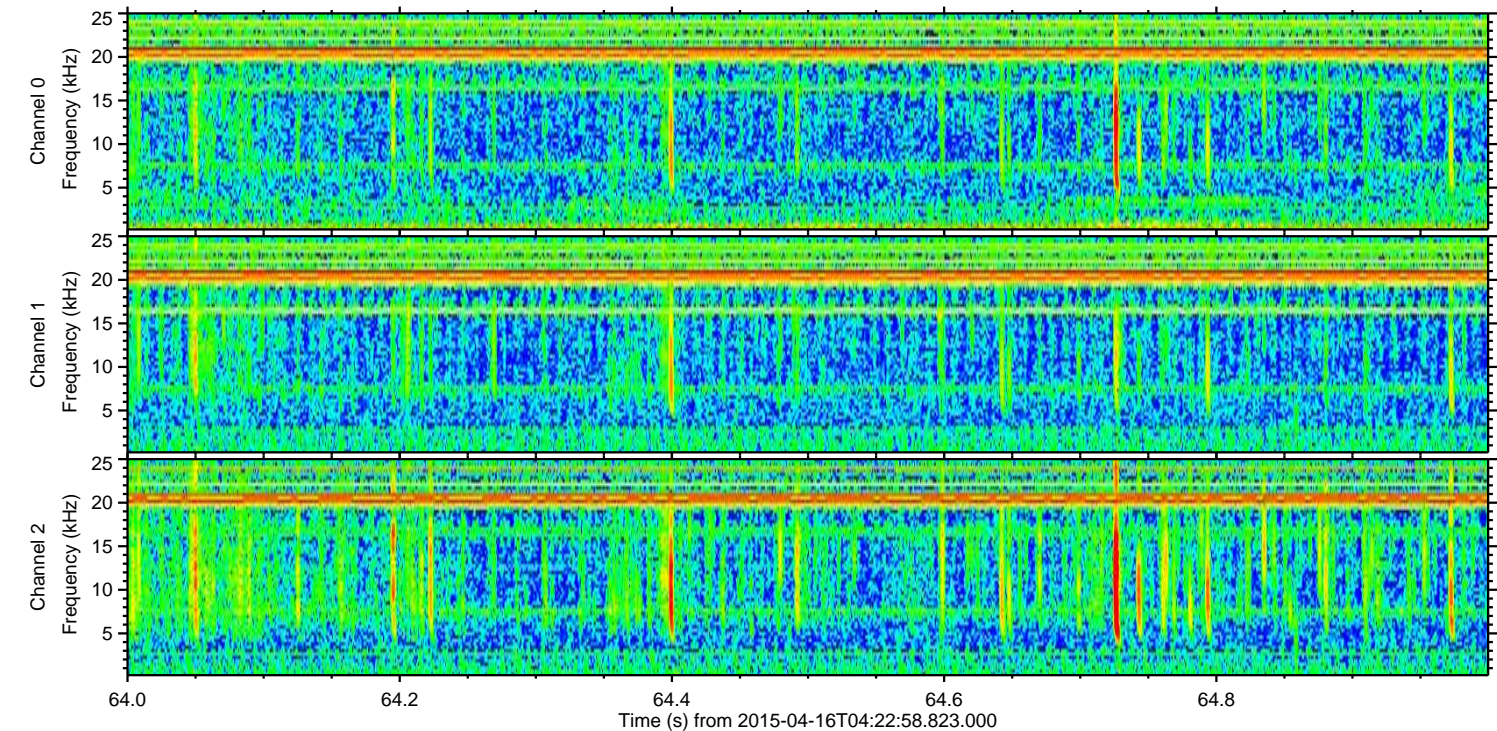
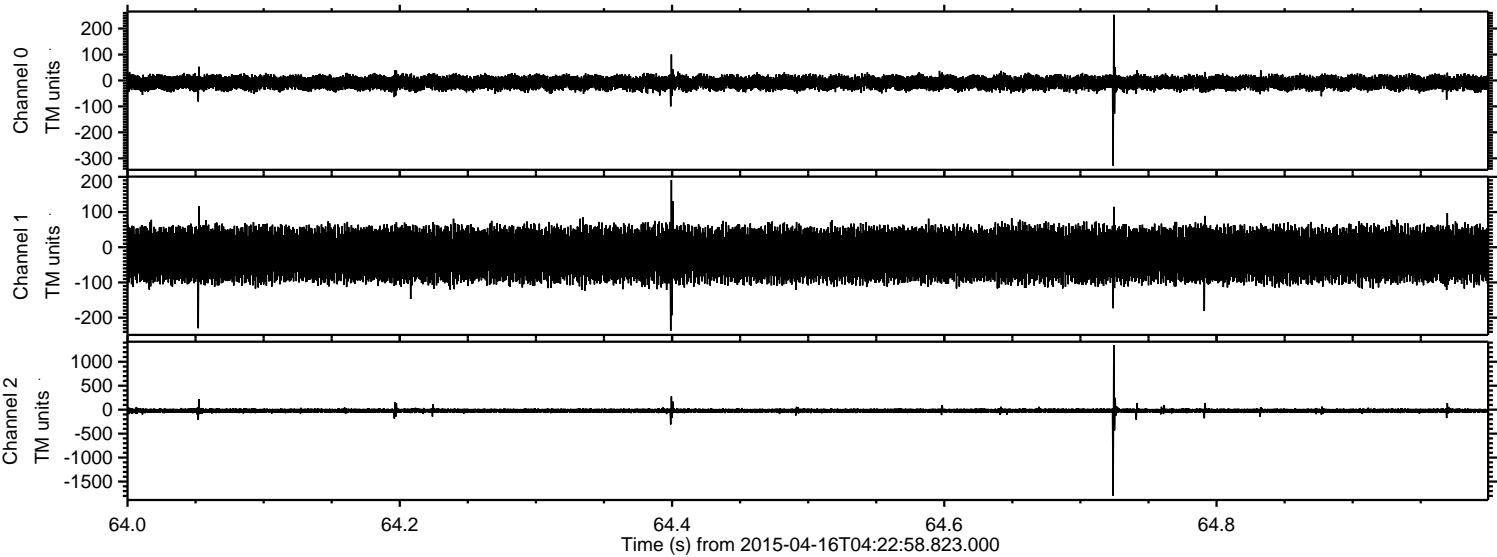

Channel 0  
mn: -328  
mx: 253  
 $\mu$ : -8.8  
 $\sigma$ : 14.7

Channel 1  
mn: -237  
mx: 191  
 $\mu$ : -20.8  
 $\sigma$ : 39.6

Channel 2  
mn: -1796  
mx: 1351  
 $\mu$ : -21.9  
 $\sigma$ : 25.1



Processed Thu Apr 16 06:29:52 2015 by ELM ver.2012-10-06 from 001\_\_elm20150416\_042257\_\_dat00.bin

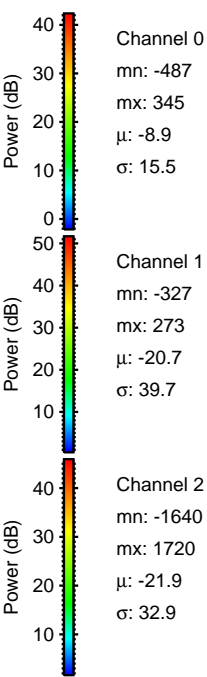
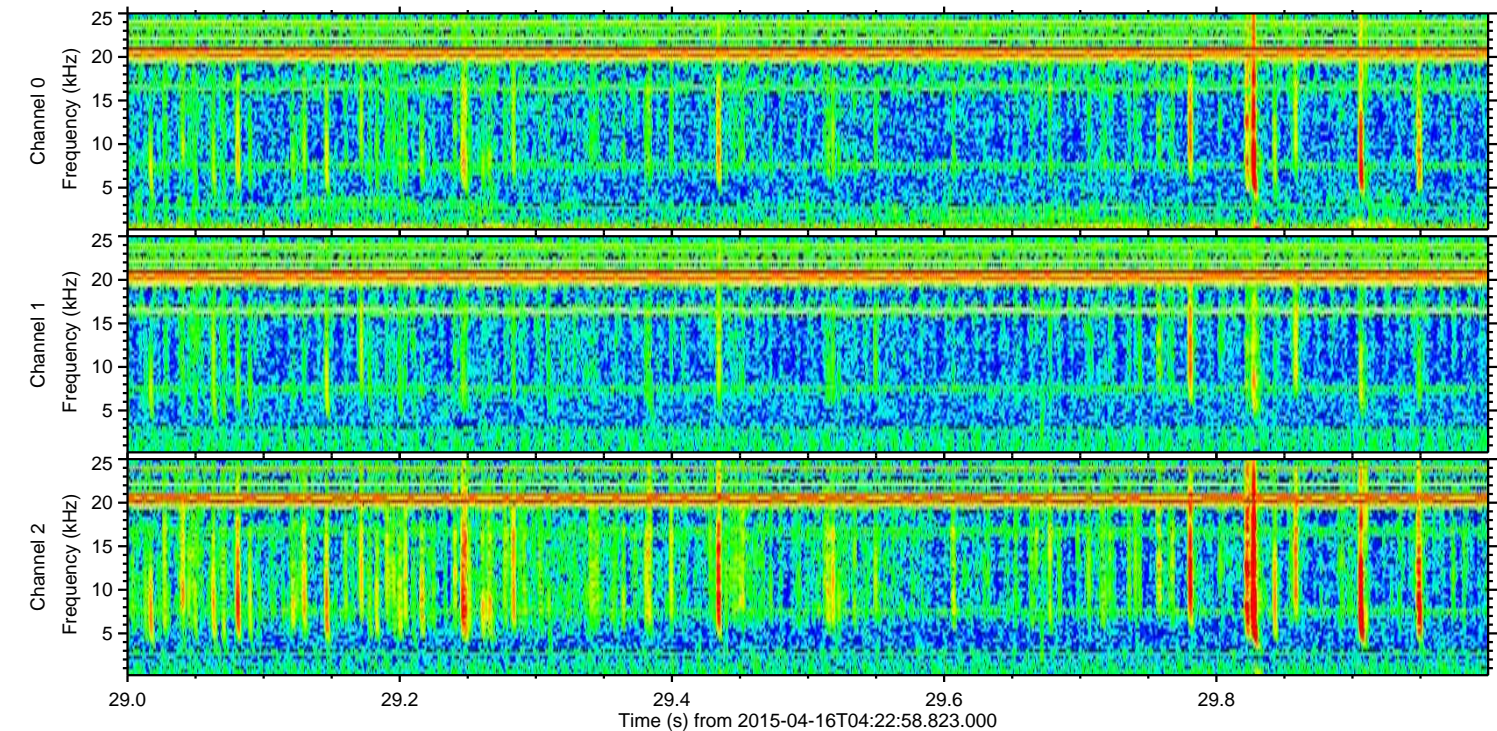
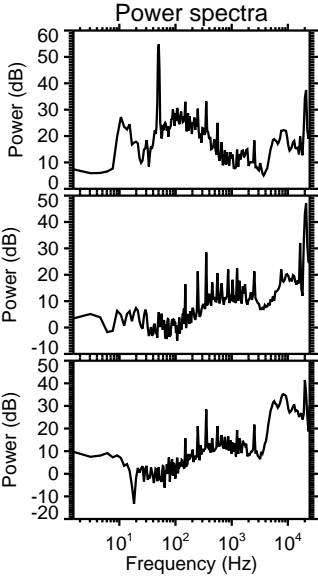
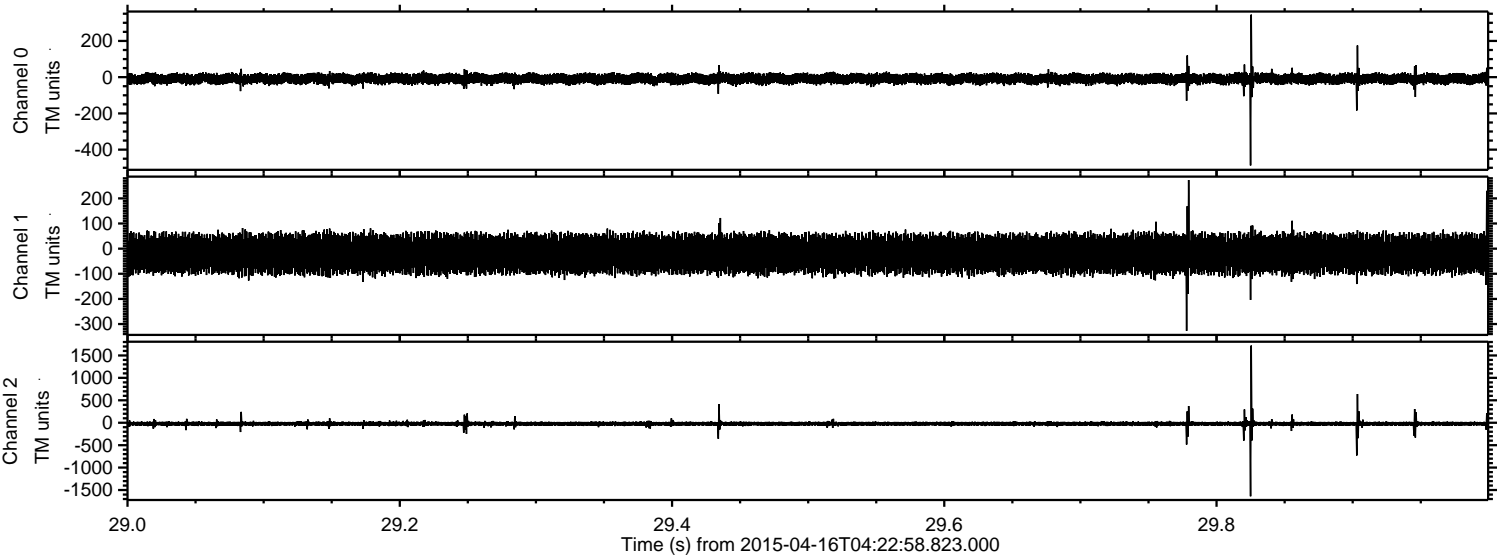



Processed Thu Apr 16 06:29:53 2015 by ELM ver.2012-10-06 from 001\_\_elm20150416\_042257\_\_dat00.bin

