

# ELMAVAN 3D WAVEFORMS (Measured data sampled at 50 kHz) 49777 packets of 144 samples from 2015-04-16T02:32:55.759.999.

Processed Thu Apr 16 04:40:27 2015 by ELM ver.2012-10-06 from 001\_\_elm20150416\_023254\_\_dat00.bin

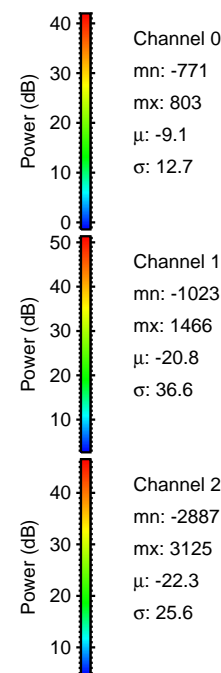

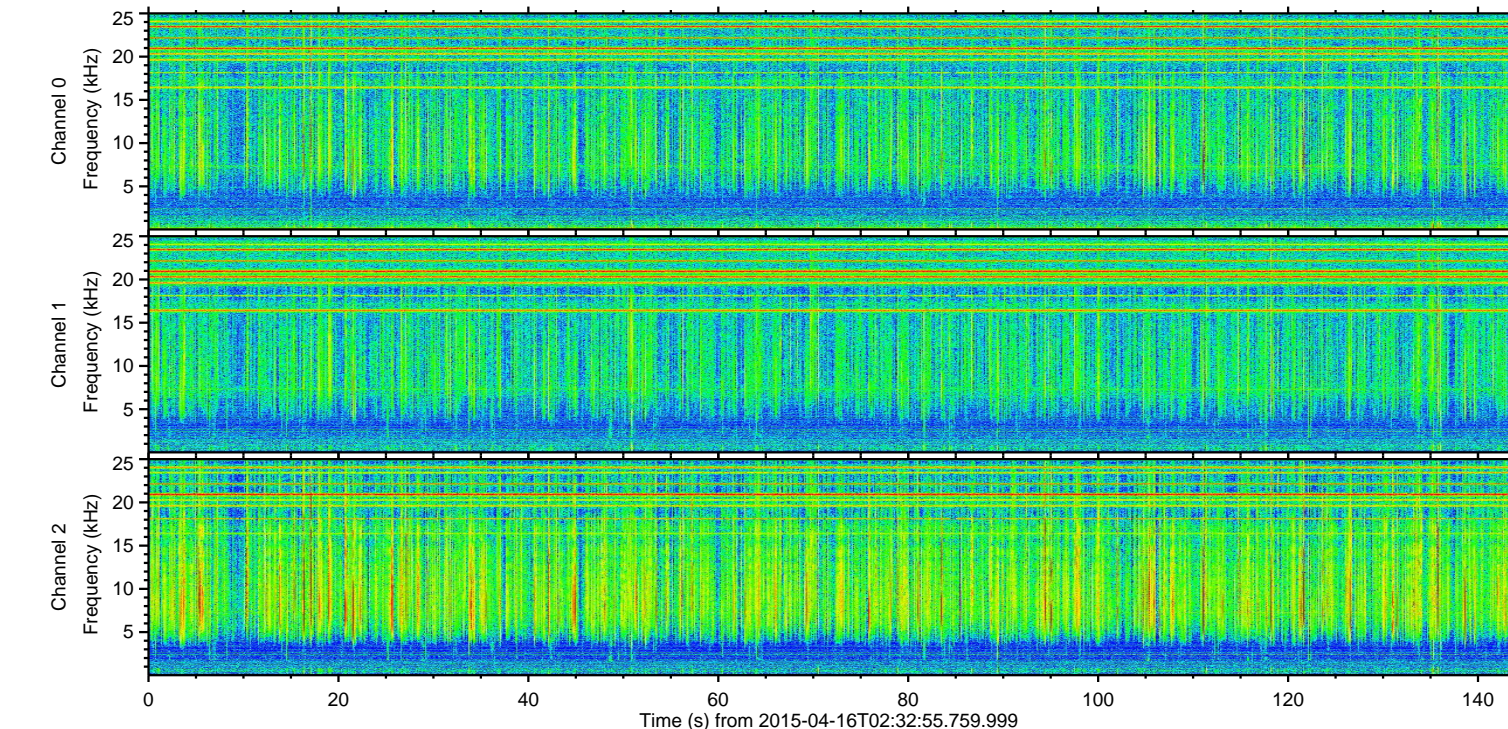
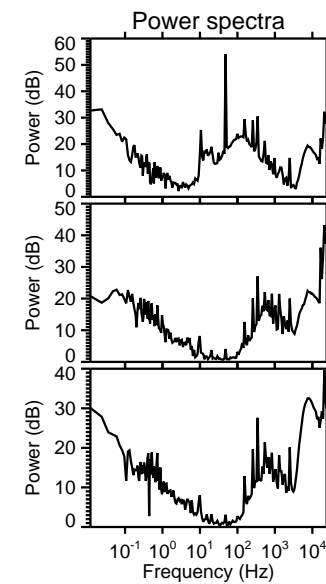
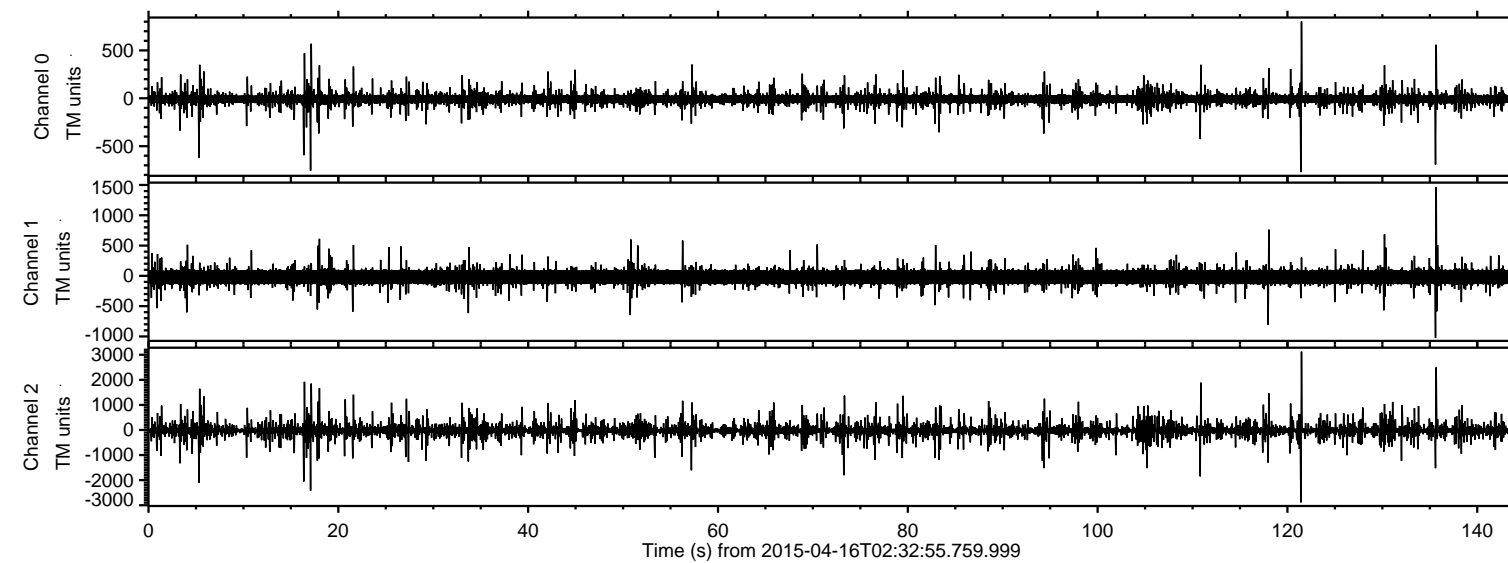

ELMAVAN 3D WAVEFORMS (Measured data sampled at 50 kHz) 49777 packets of 144 samples from 2015-04-16T02:32:55.759.999. Part 122/144

Processed Thu Apr 16 04:40:39 2015 by ELM ver.2012-10-06 from 001\_\_elm20150416\_023254\_\_dat00.bin

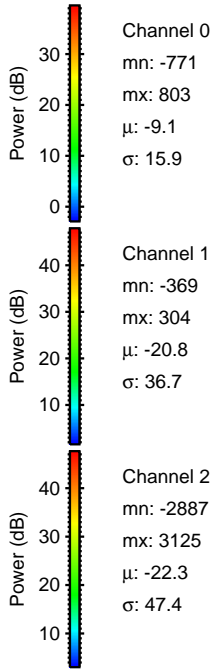
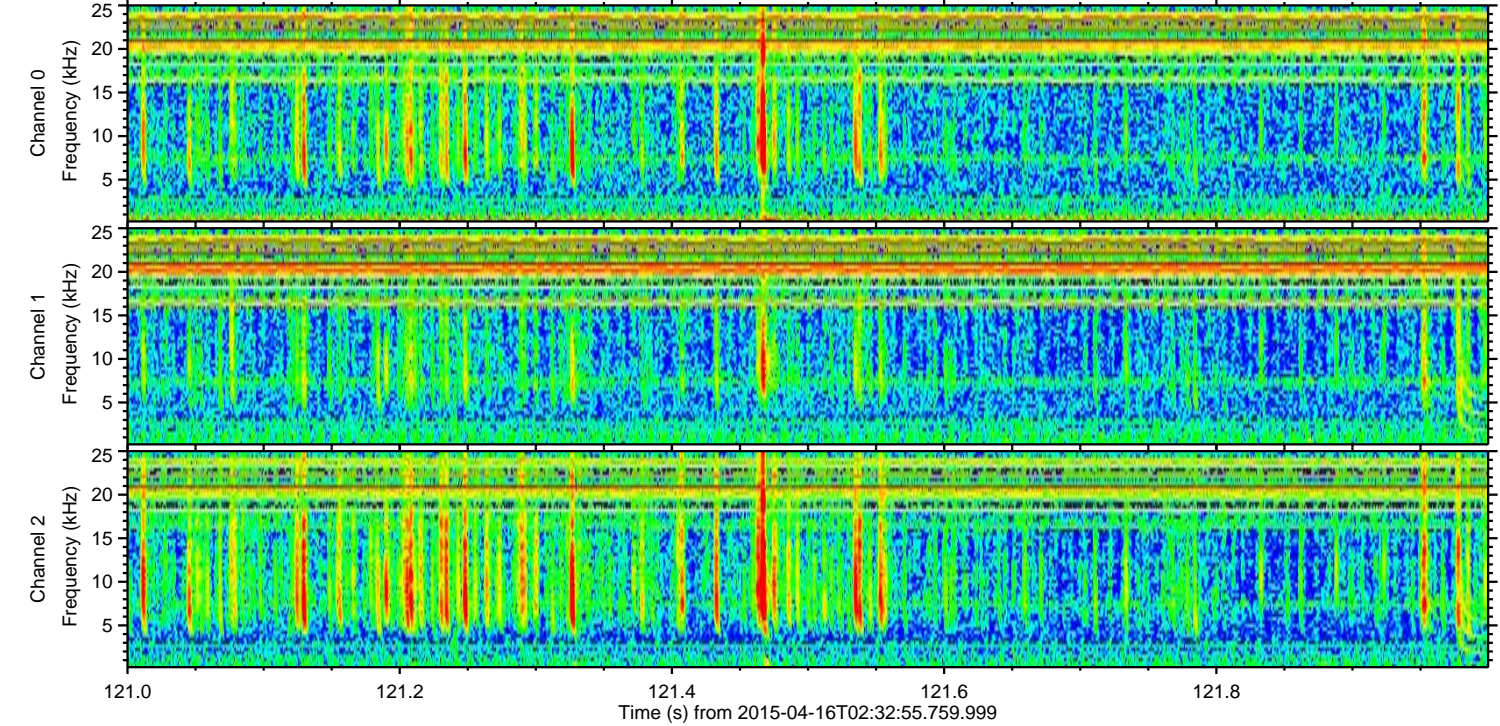
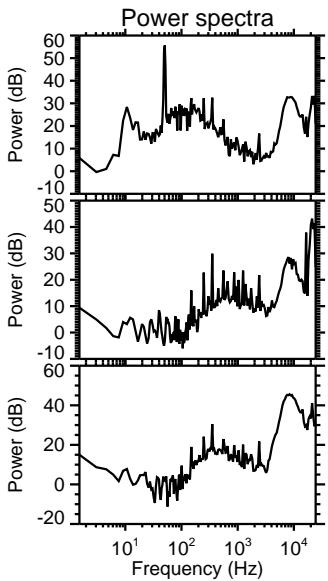
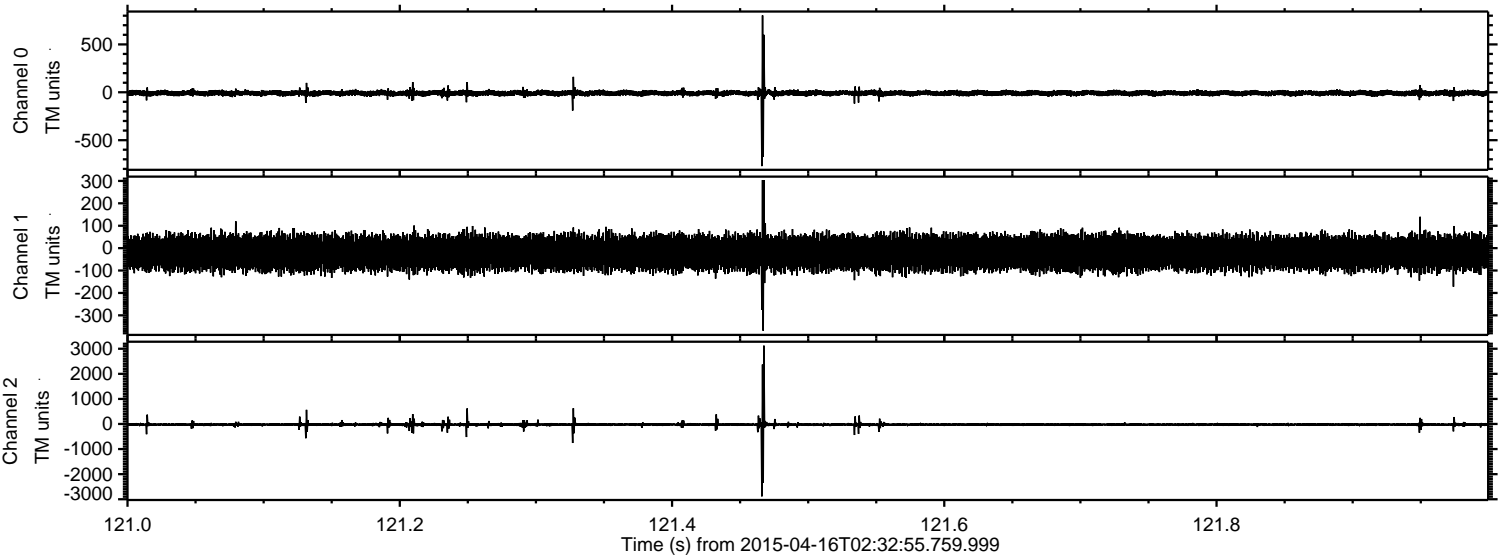



ELMAVAN 3D WAVEFORMS (Measured data sampled at 50 kHz) 49777 packets of 144 samples from 2015-04-16T02:32:55.759.999. Part 136/144

Processed Thu Apr 16 04:40:40 2015 by ELM ver.2012-10-06 from 001\_\_elm20150416\_023254\_\_dat00.bin

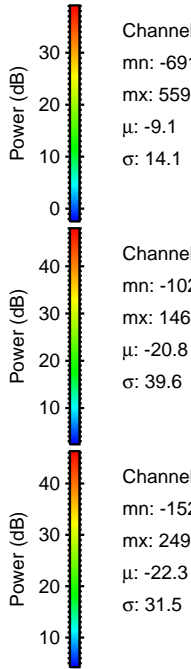
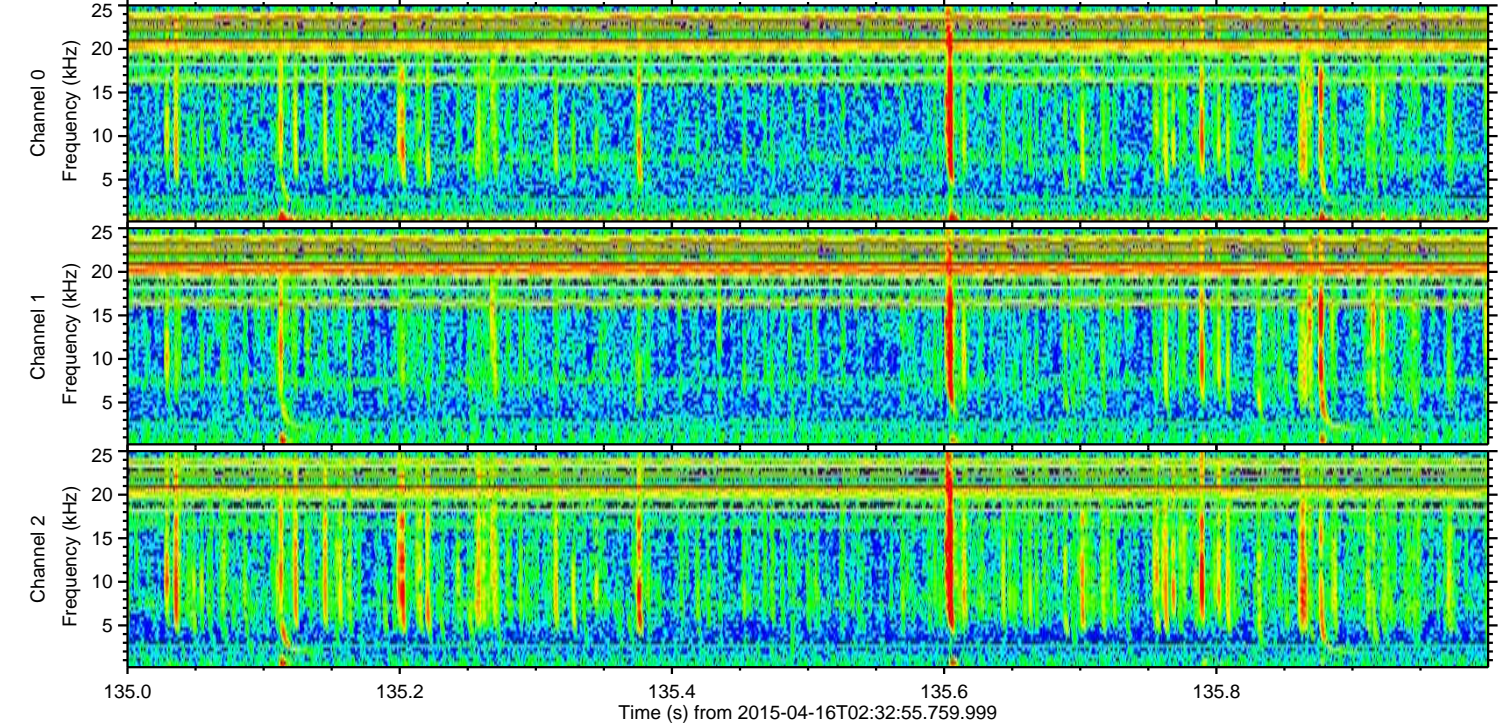
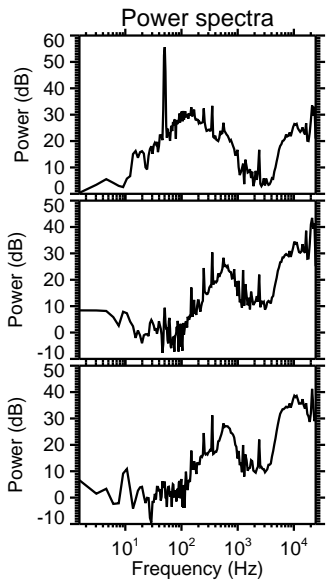
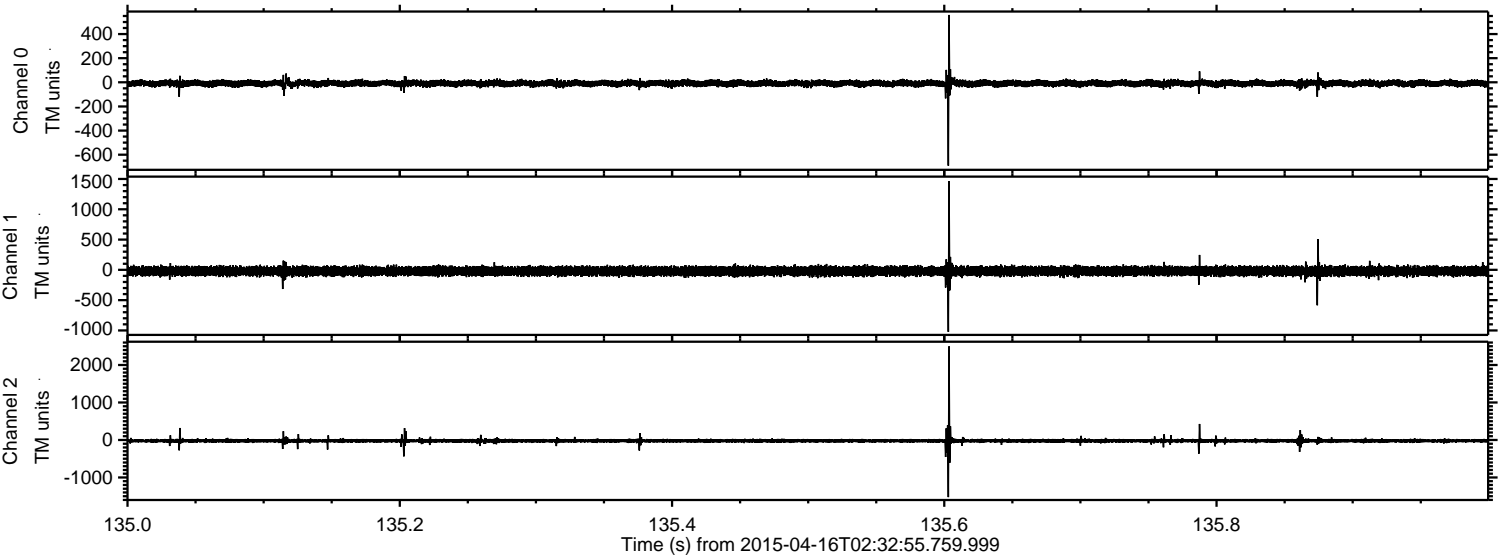

Channel 0  
mn: -691  
mx: 559  
 $\mu$ : -9.1  
 $\sigma$ : 14.1

Channel 1  
mn: -1023  
mx: 1466  
 $\mu$ : -20.8  
 $\sigma$ : 39.6

Channel 2  
mn: -1525  
mx: 2497  
 $\mu$ : -22.3  
 $\sigma$ : 31.5



Processed Thu Apr 16 04:40:41 2015 by ELM ver.2012-10-06 from 001\_\_elm20150416\_023254\_\_dat00.bin

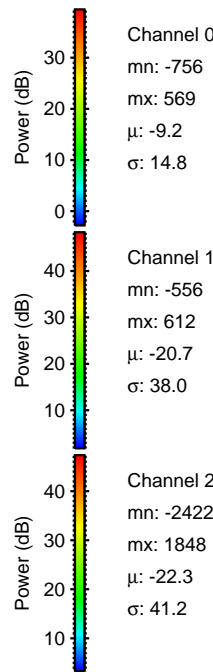
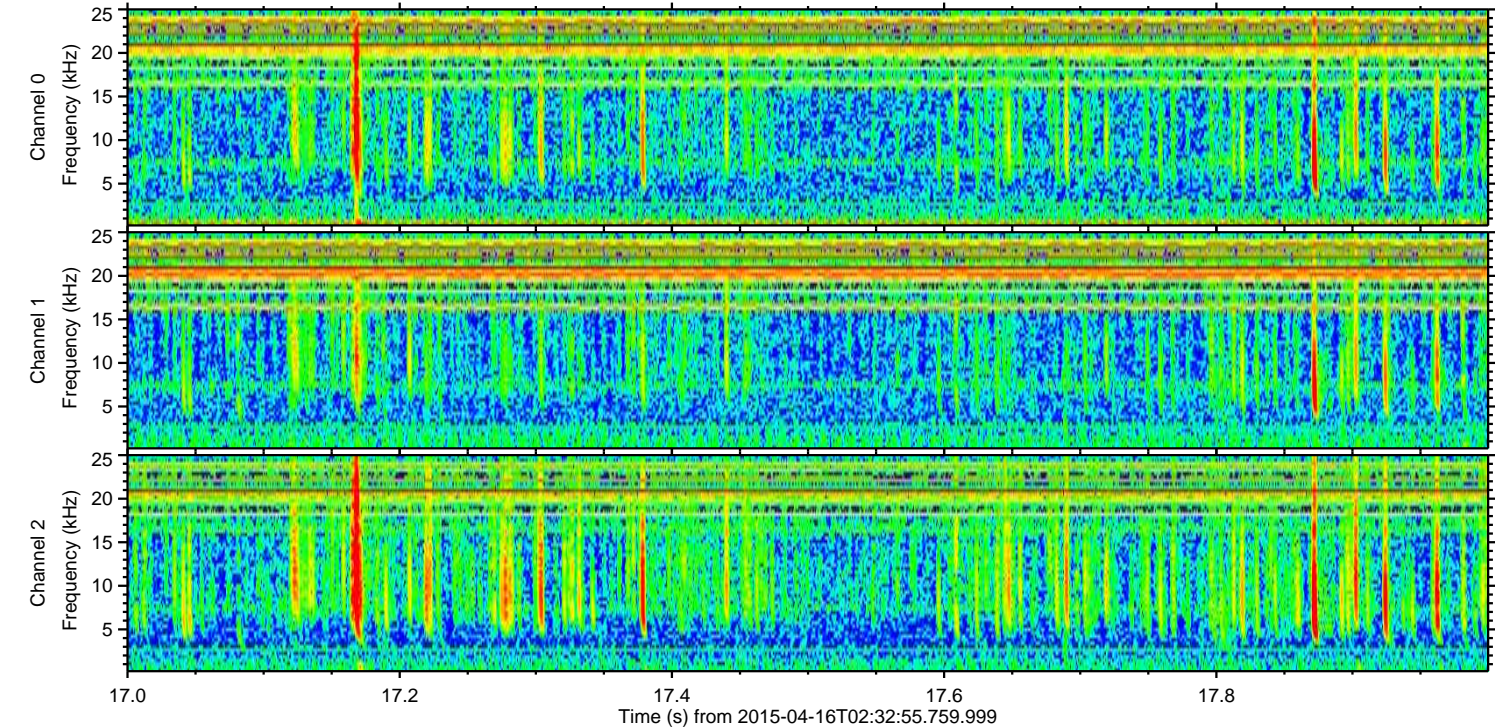
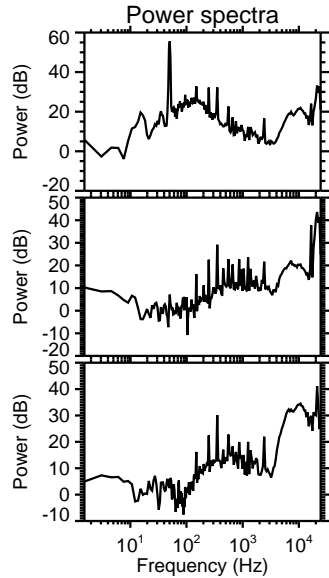
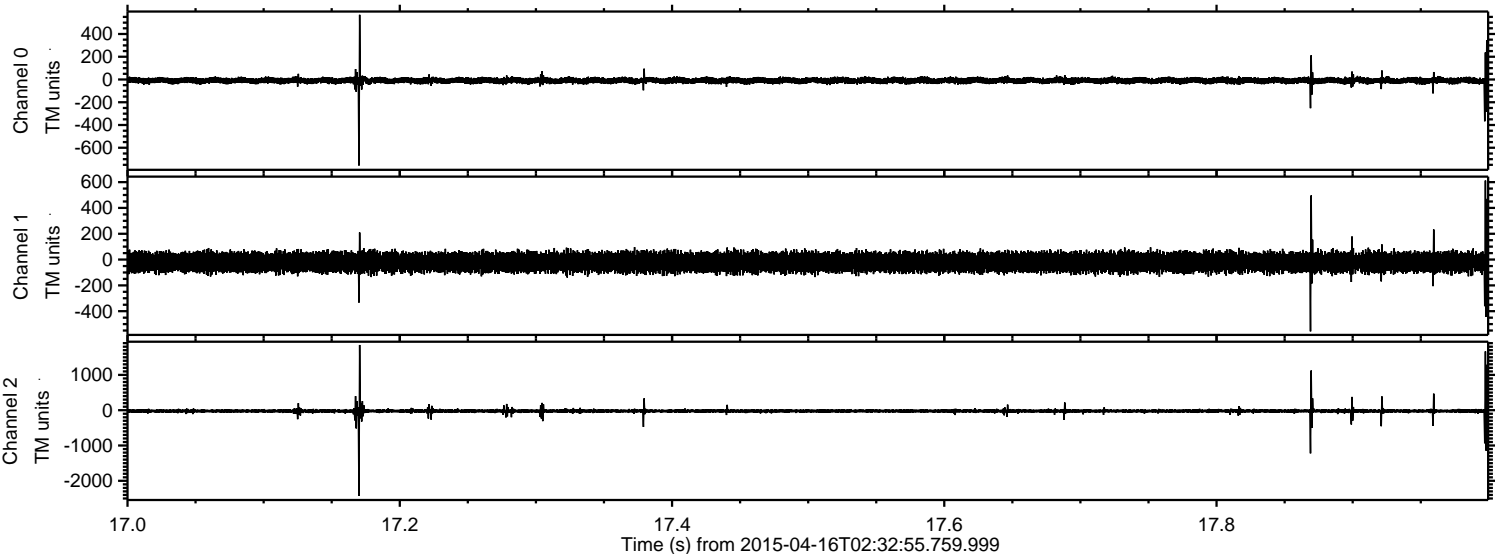



Processed Thu Apr 16 04:40:41 2015 by ELM ver.2012-10-06 from 001\_\_elm20150416\_023254\_\_dat00.bin

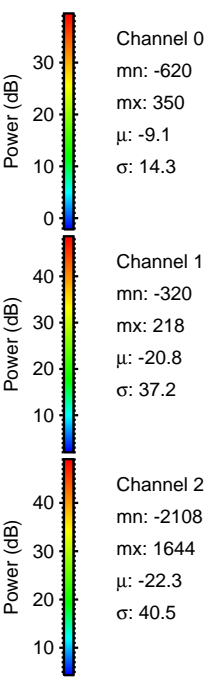
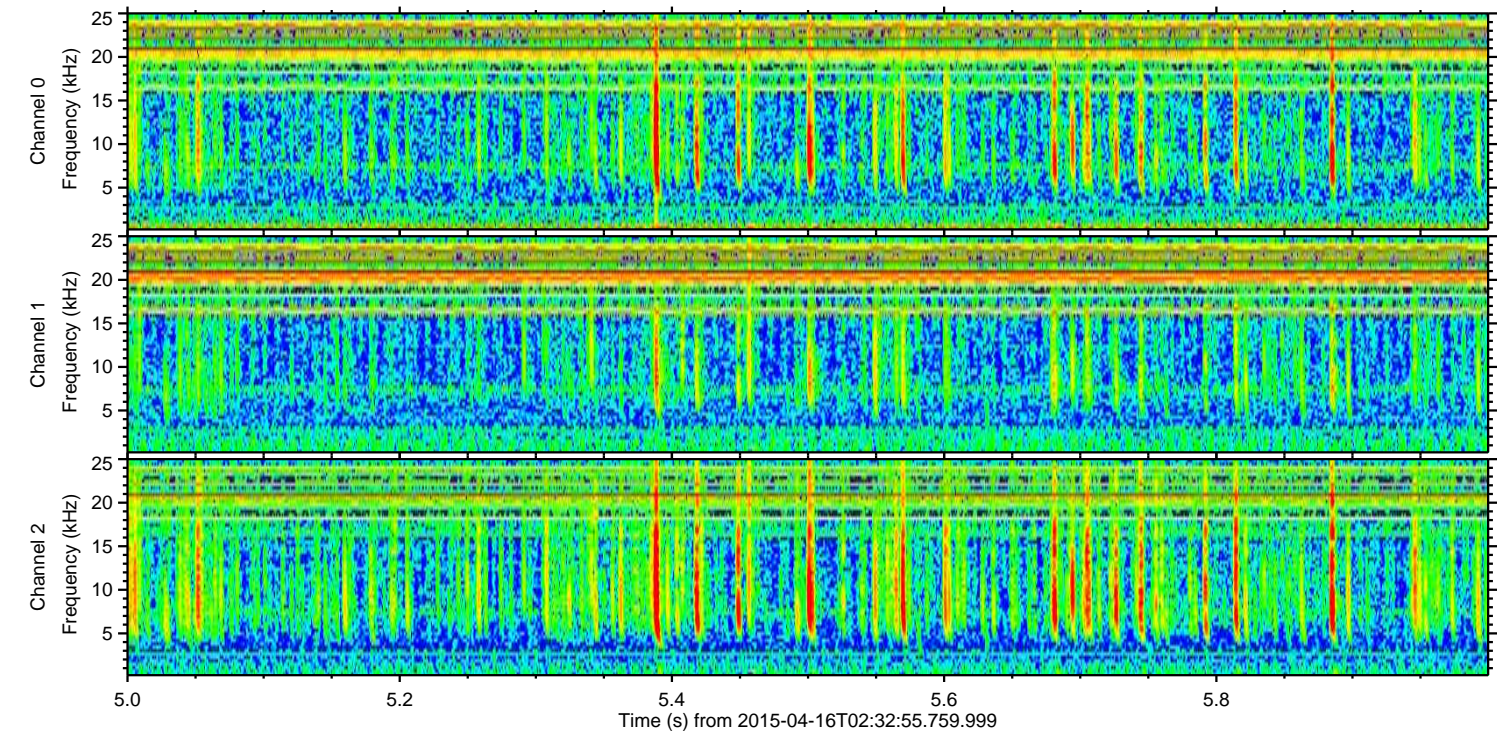
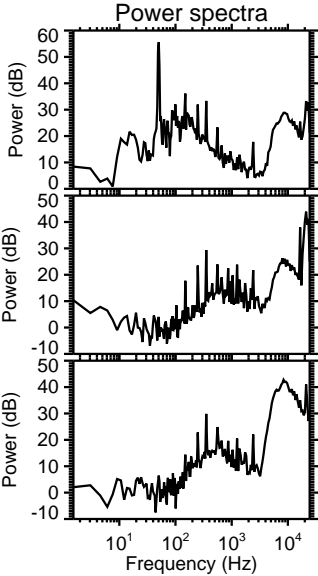
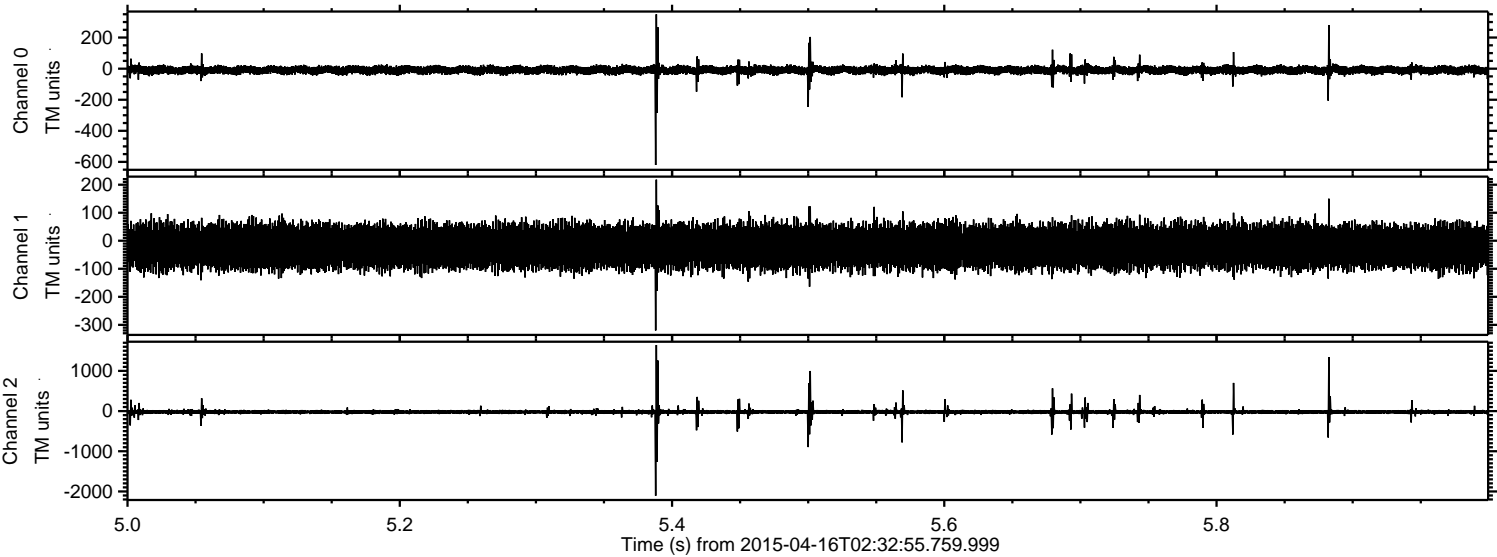



ELMAVAN 3D WAVEFORMS (Measured data sampled at 50 kHz) 49777 packets of 144 samples from 2015-04-16T02:32:55.759.999. Part 17/144

Processed Thu Apr 16 04:40:42 2015 by ELM ver.2012-10-06 from 001\_\_elm20150416\_023254\_\_dat00.bin

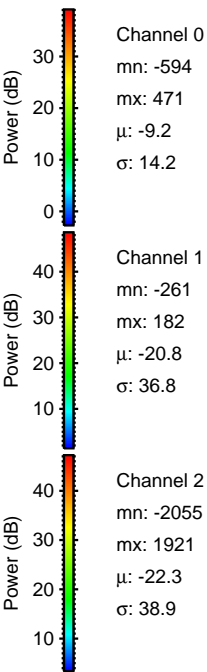
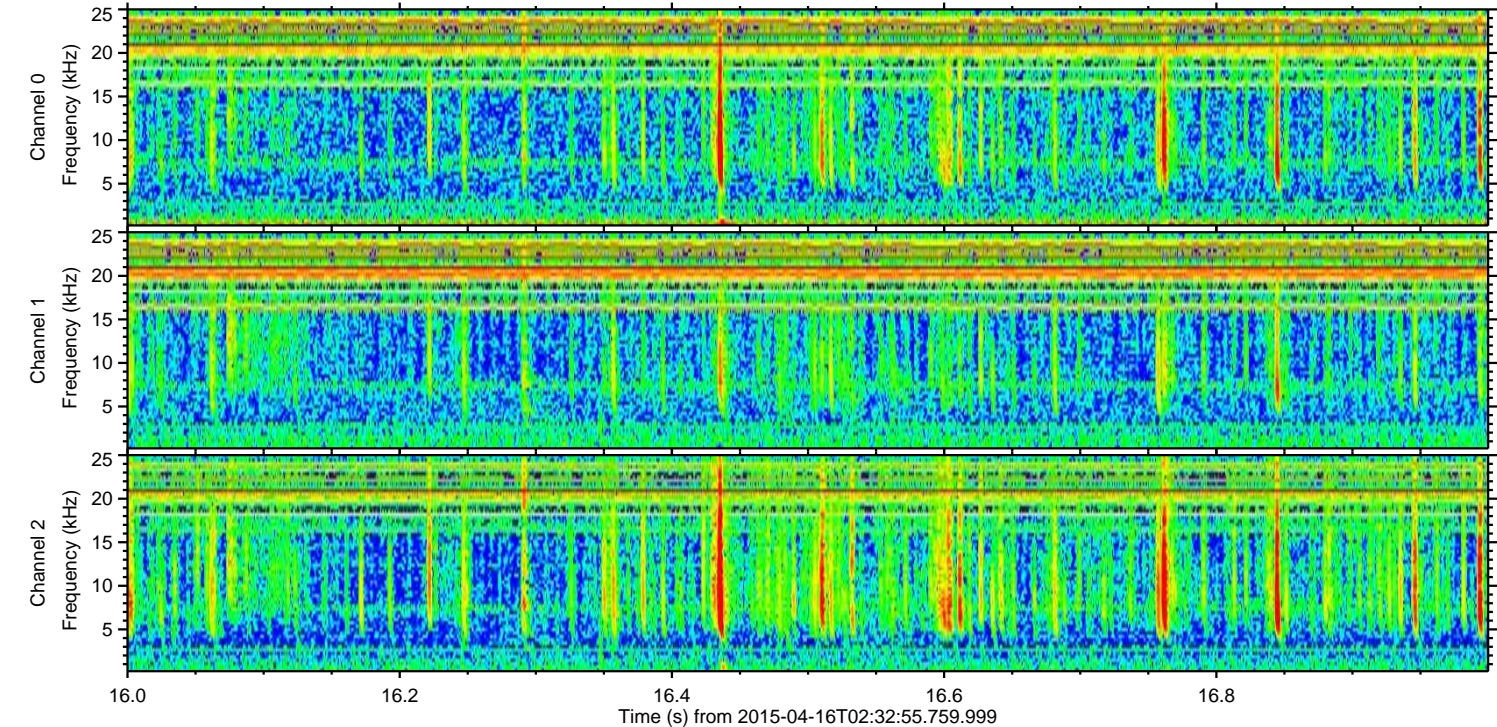
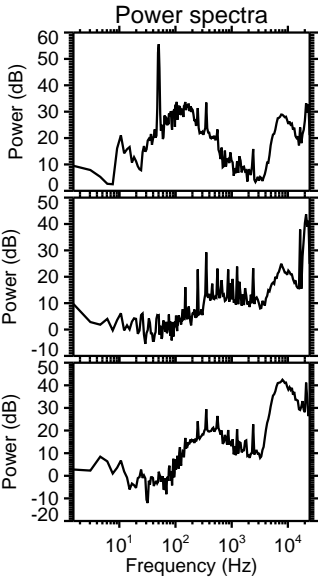
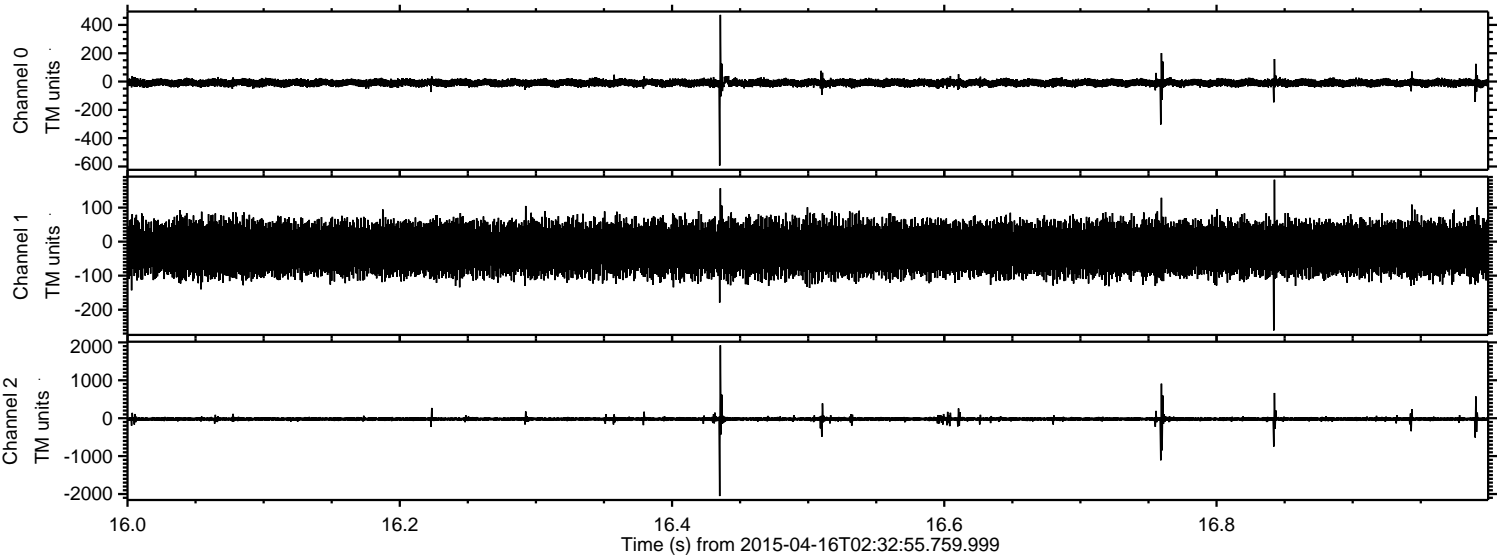



ELMAVAN 3D WAVEFORMS (Measured data sampled at 50 kHz) 49777 packets of 144 samples from 2015-04-16T02:32:55.759.999. Part 111/144

Processed Thu Apr 16 04:40:43 2015 by ELM ver.2012-10-06 from 001\_\_elm20150416\_023254\_\_dat00.bin

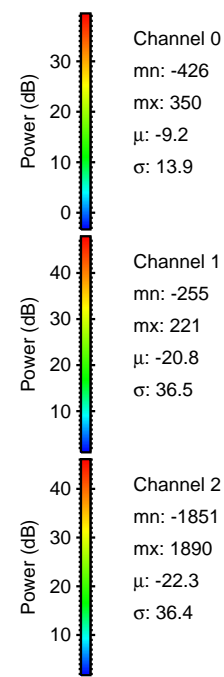
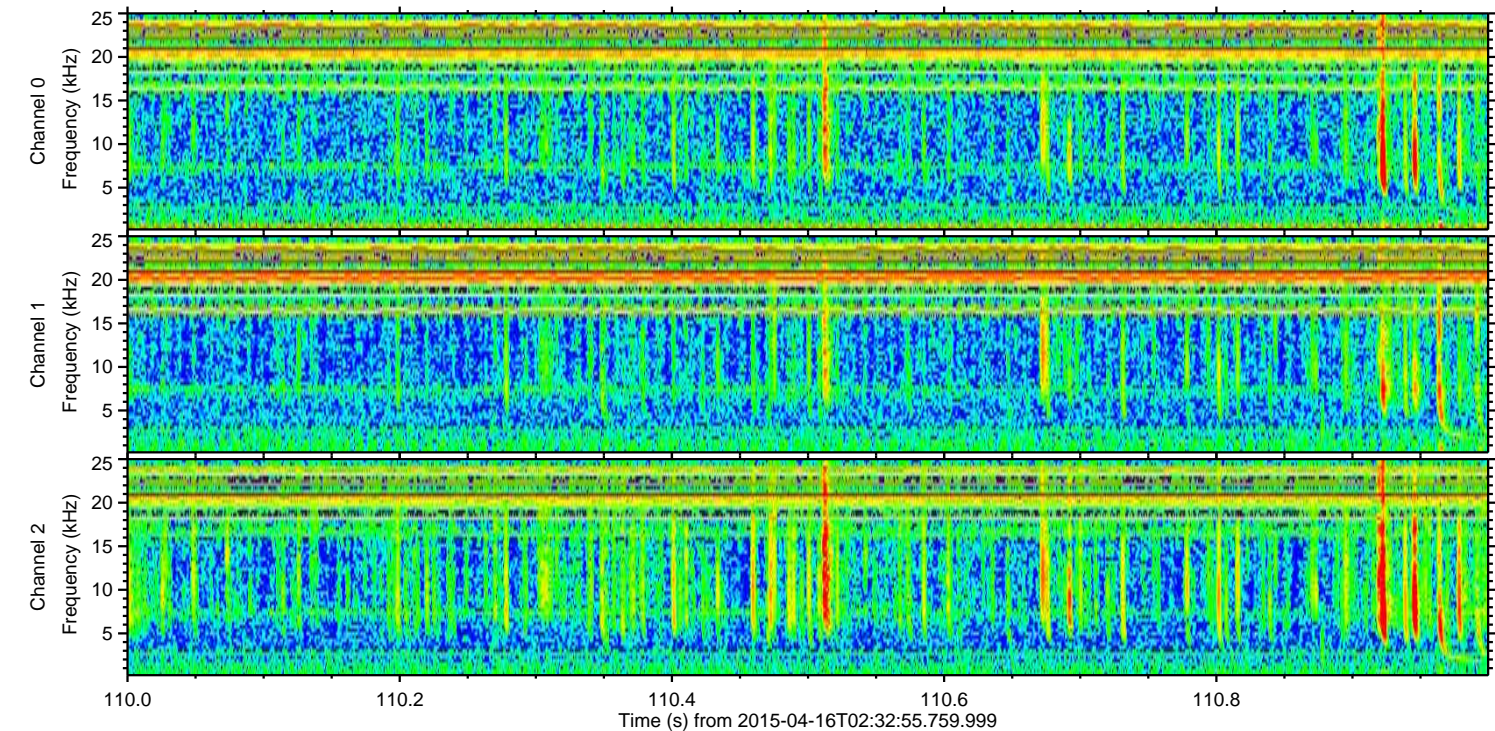
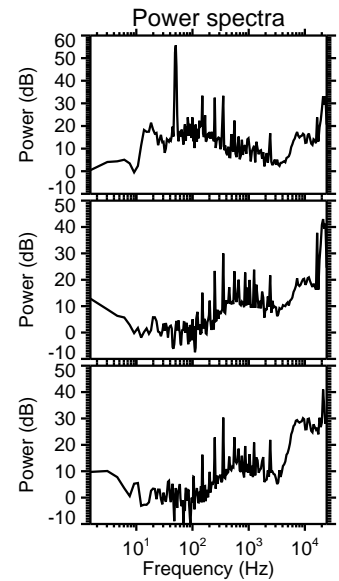
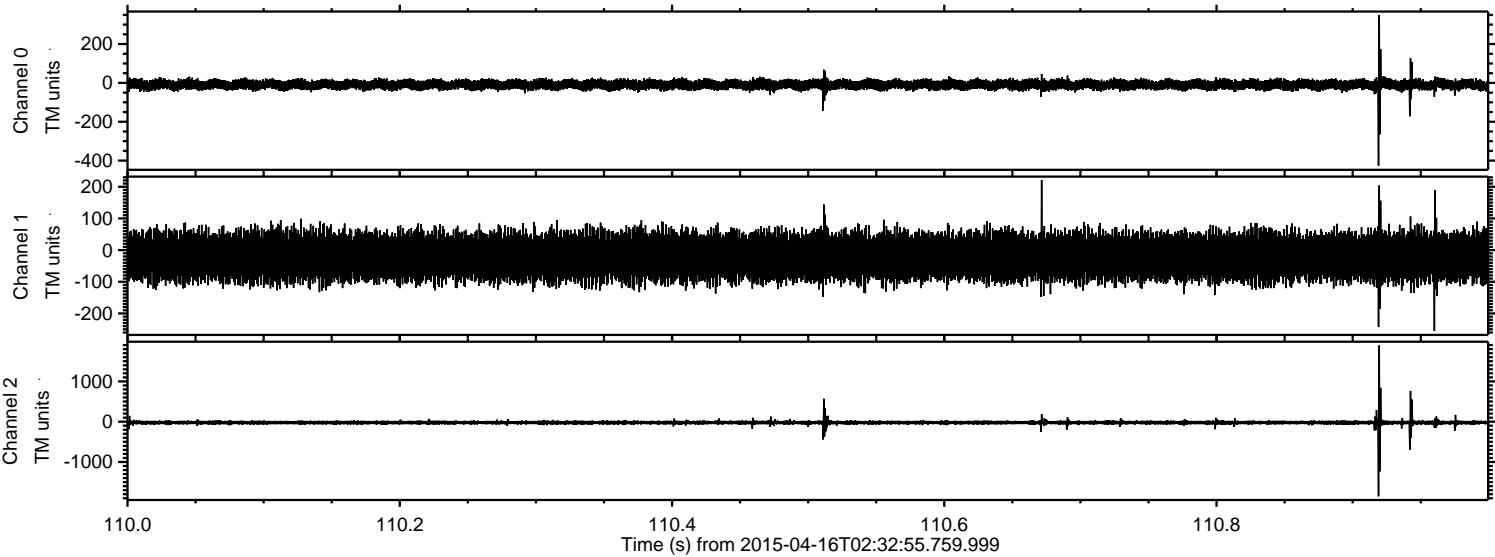

Channel 0  
mn: -426  
mx: 350  
 $\mu$ : -9.2  
 $\sigma$ : 13.9

Channel 1  
mn: -255  
mx: 221  
 $\mu$ : -20.8  
 $\sigma$ : 36.5

Channel 2  
mn: -1851  
mx: 1890  
 $\mu$ : -22.3  
 $\sigma$ : 36.4



Processed Thu Apr 16 04:40:44 2015 by ELM ver.2012-10-06 from 001\_\_elm20150416\_023254\_\_dat00.bin

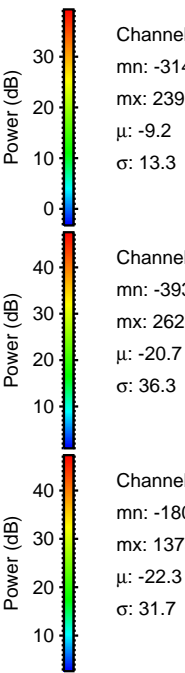
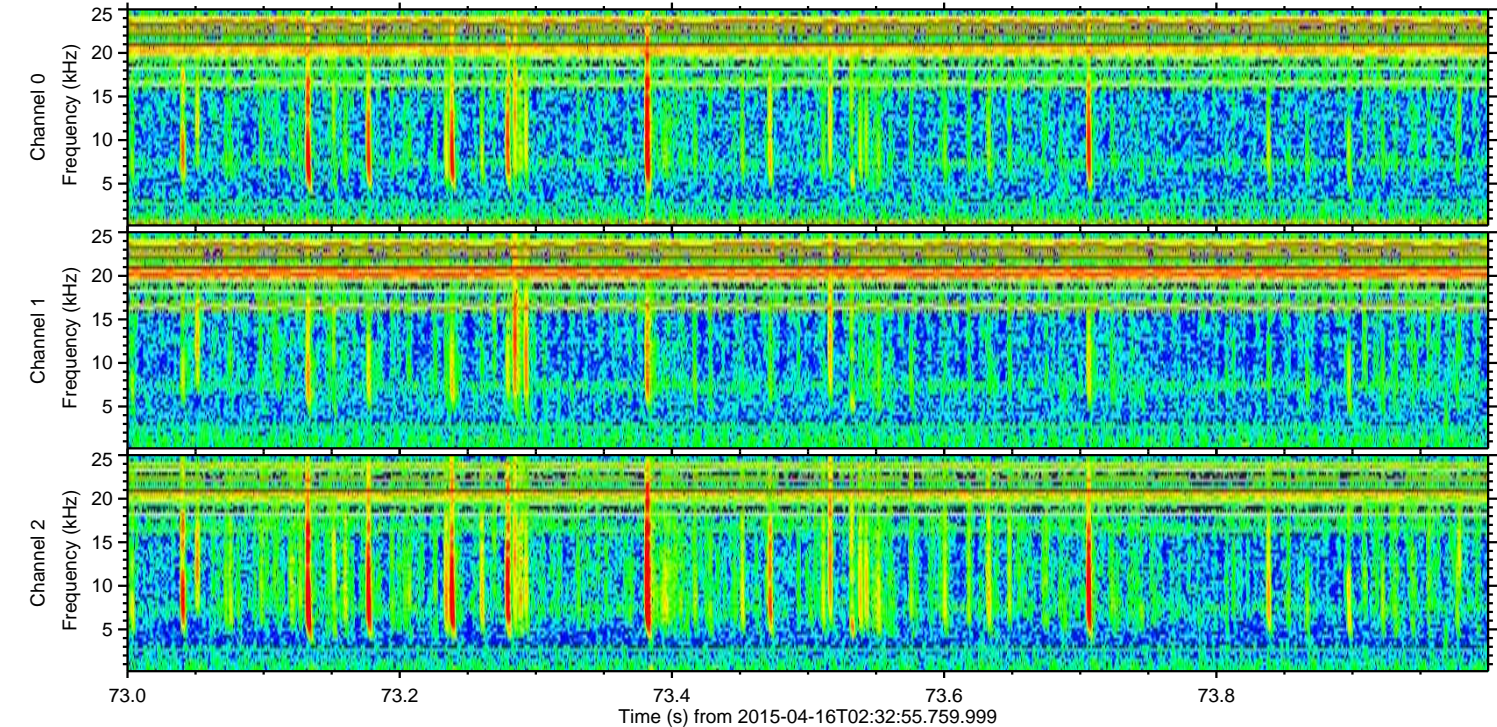
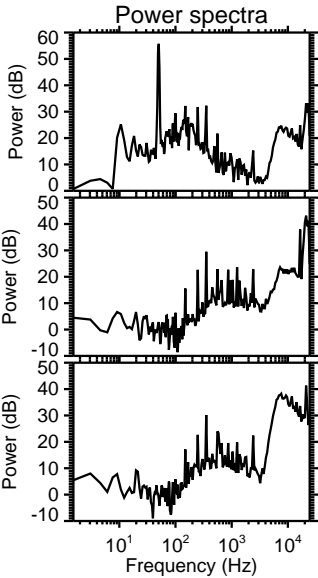
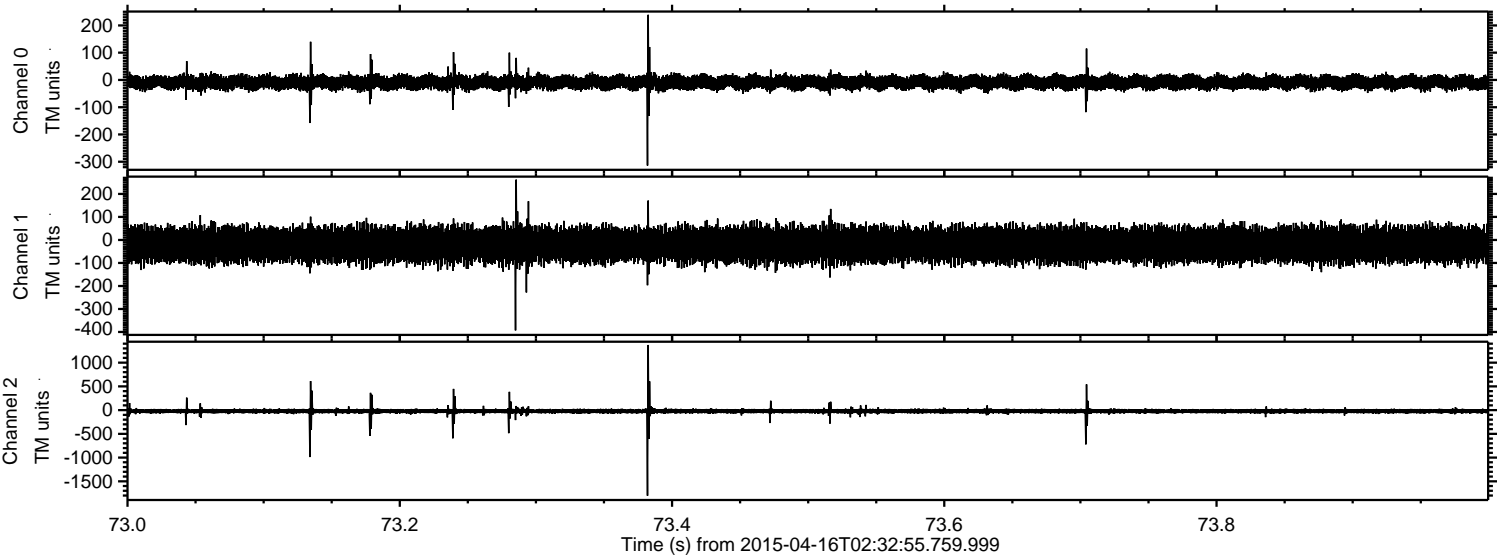



Processed Thu Apr 16 04:40:45 2015 by ELM ver.2012-10-06 from 001\_\_elm20150416\_023254\_\_dat00.bin

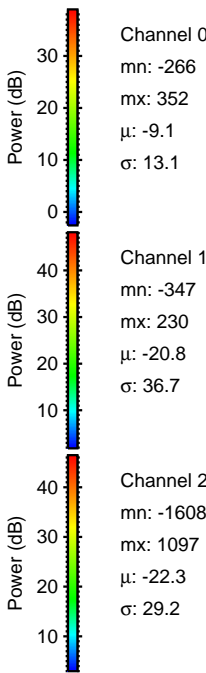
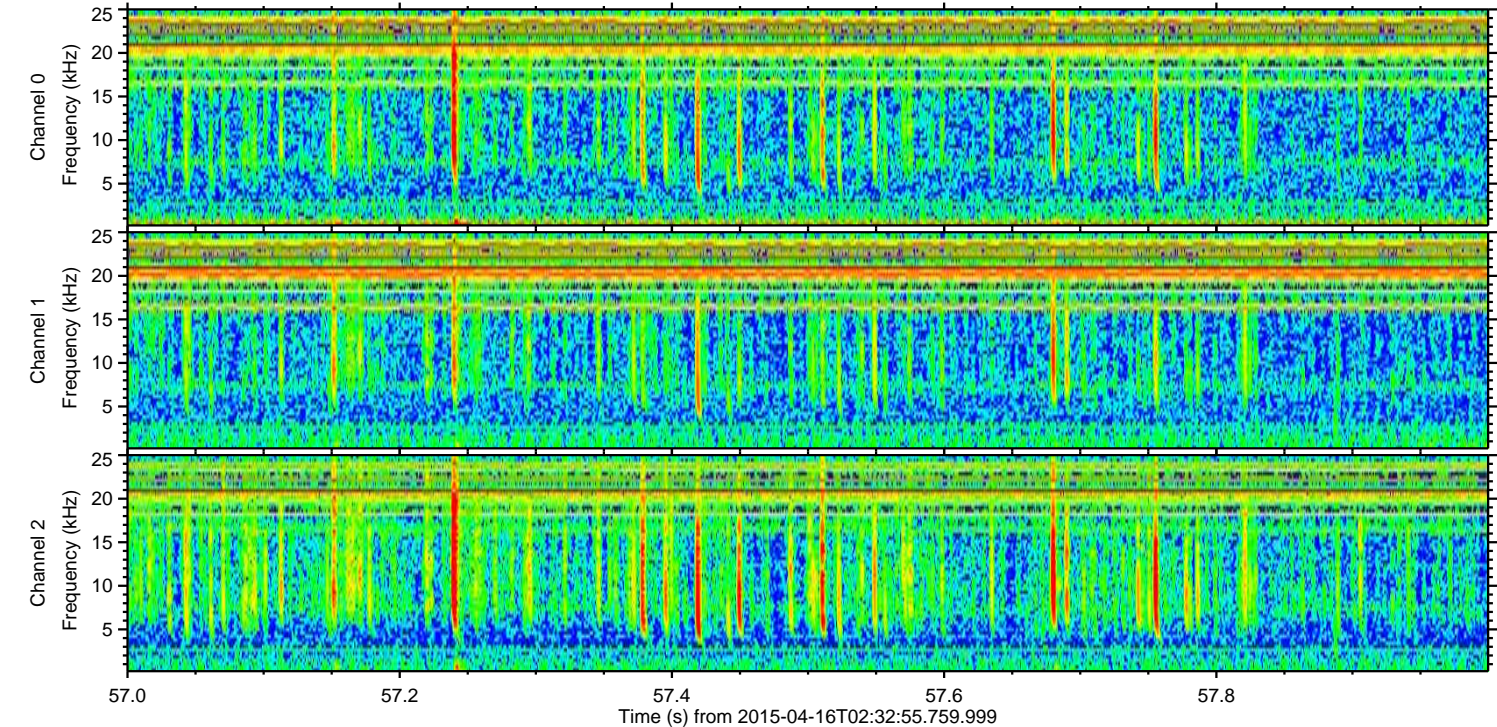
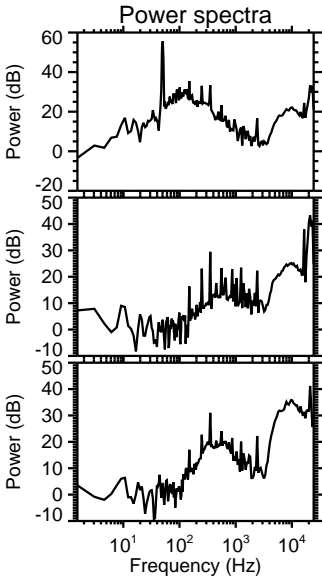
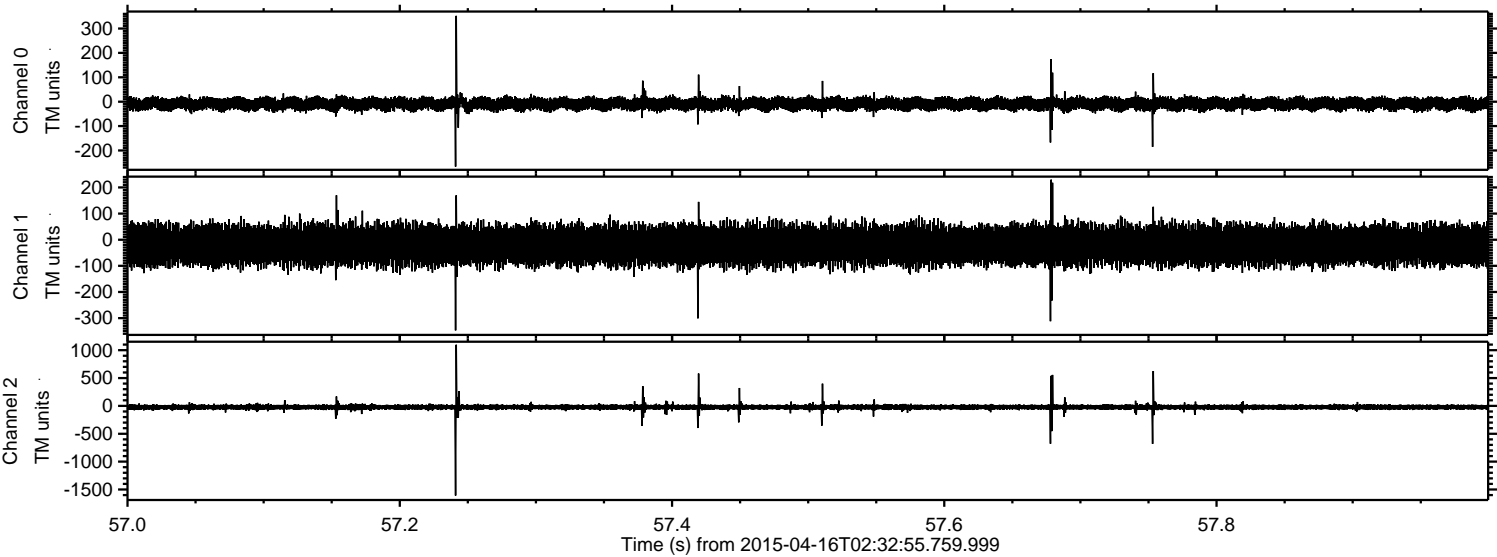



ELMAVAN 3D WAVEFORMS (Measured data sampled at 50 kHz) 49777 packets of 144 samples from 2015-04-16T02:32:55.759.999. Part 106/144

Processed Thu Apr 16 04:40:46 2015 by ELM ver.2012-10-06 from 001\_\_elm20150416\_023254\_\_dat00.bin

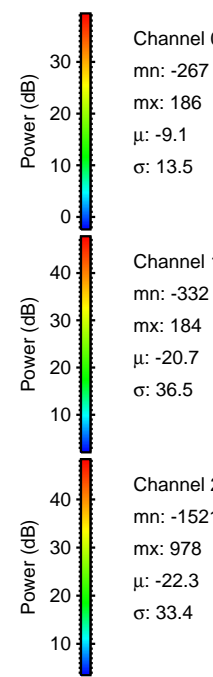
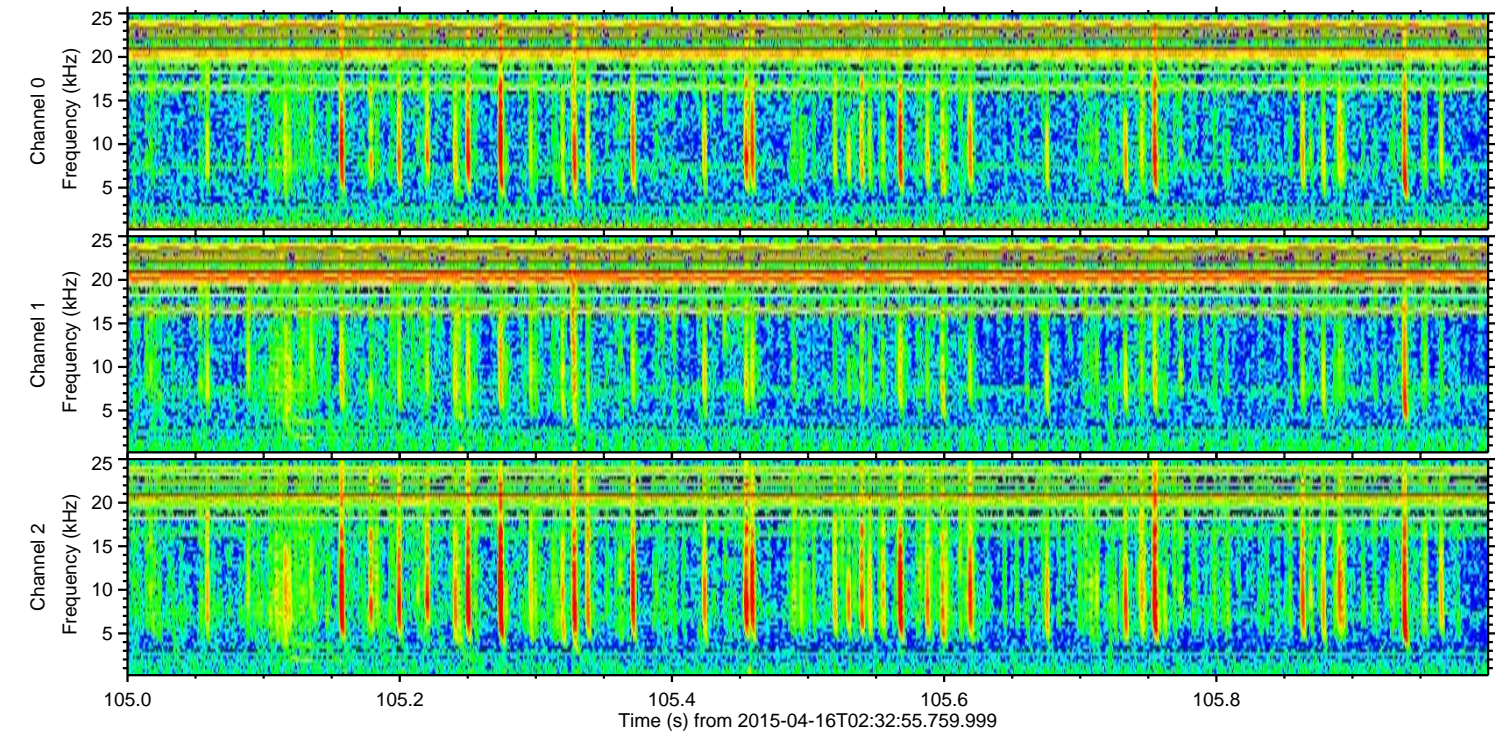
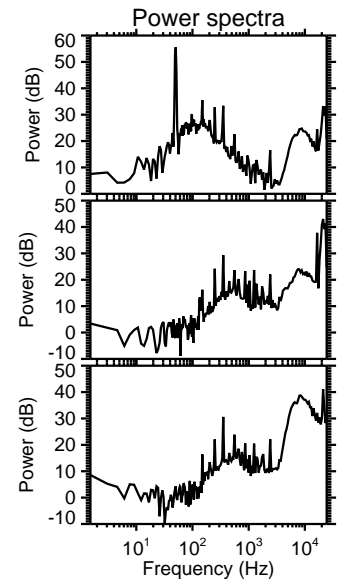
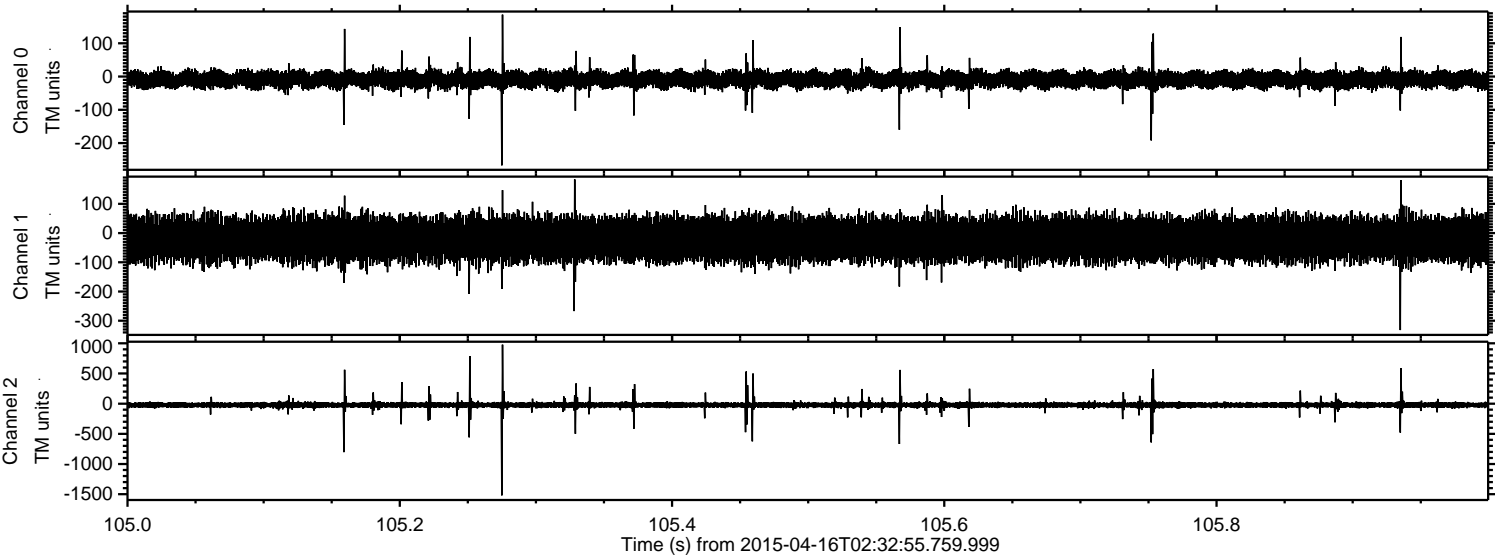

Channel 0  
mn: -267  
mx: 186  
 $\mu$ : -9.1  
 $\sigma$ : 13.5

Channel 1  
mn: -332  
mx: 184  
 $\mu$ : -20.7  
 $\sigma$ : 36.5

Channel 2  
mn: -1521  
mx: 978  
 $\mu$ : -22.3  
 $\sigma$ : 33.4



ELMAVAN 3D WAVEFORMS (Measured data sampled at 50 kHz) 49777 packets of 144 samples from 2015-04-16T02:32:55.759.999. Part 103/144

