

ELMAVAN 3D WAVEFORMS (Measured data sampled at 50 kHz) 49776 packets of 144 samples from 2015-04-15T22:42:49.366.000.

Processed Thu Apr 16 00:50:00 2015 by ELM ver.2012-10-06 from 001__elm20150415_224248__dat00.bin

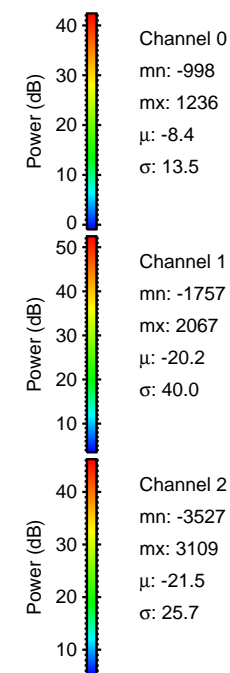

Processed Thu Apr 16 00:50:12 2015 by ELM ver.2012-10-06 from 001__elm20150415_224248__dat00.bin

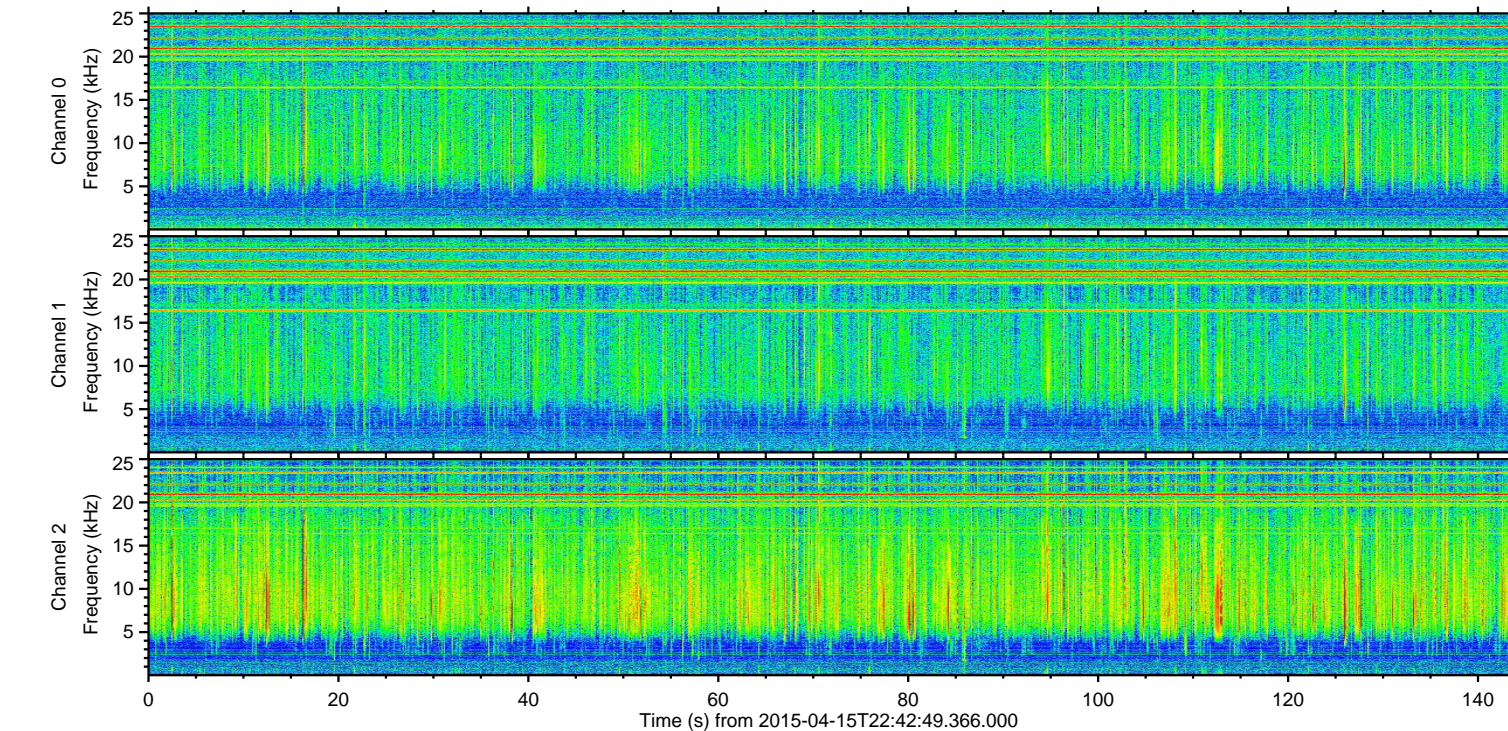
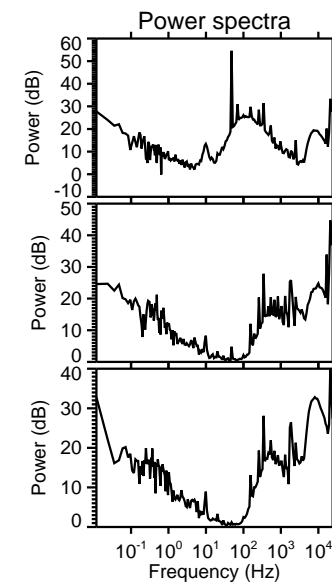
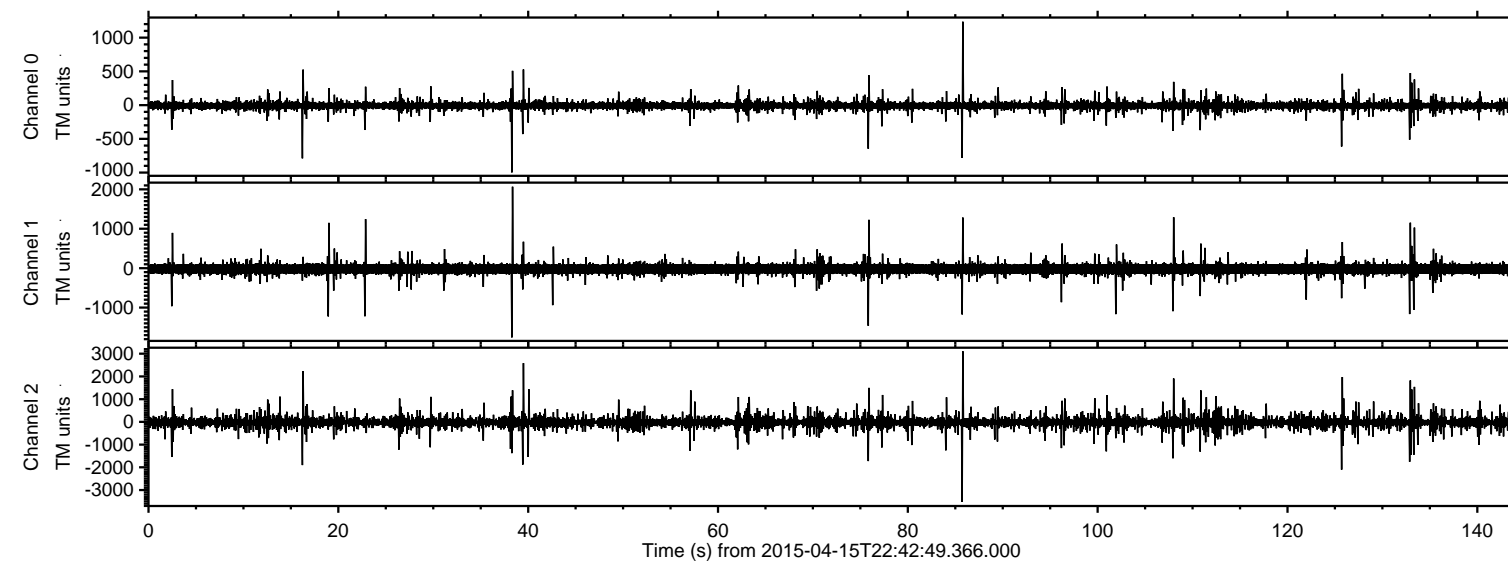
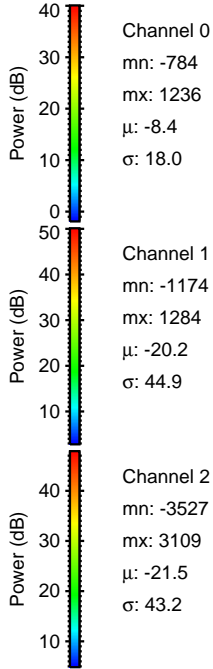
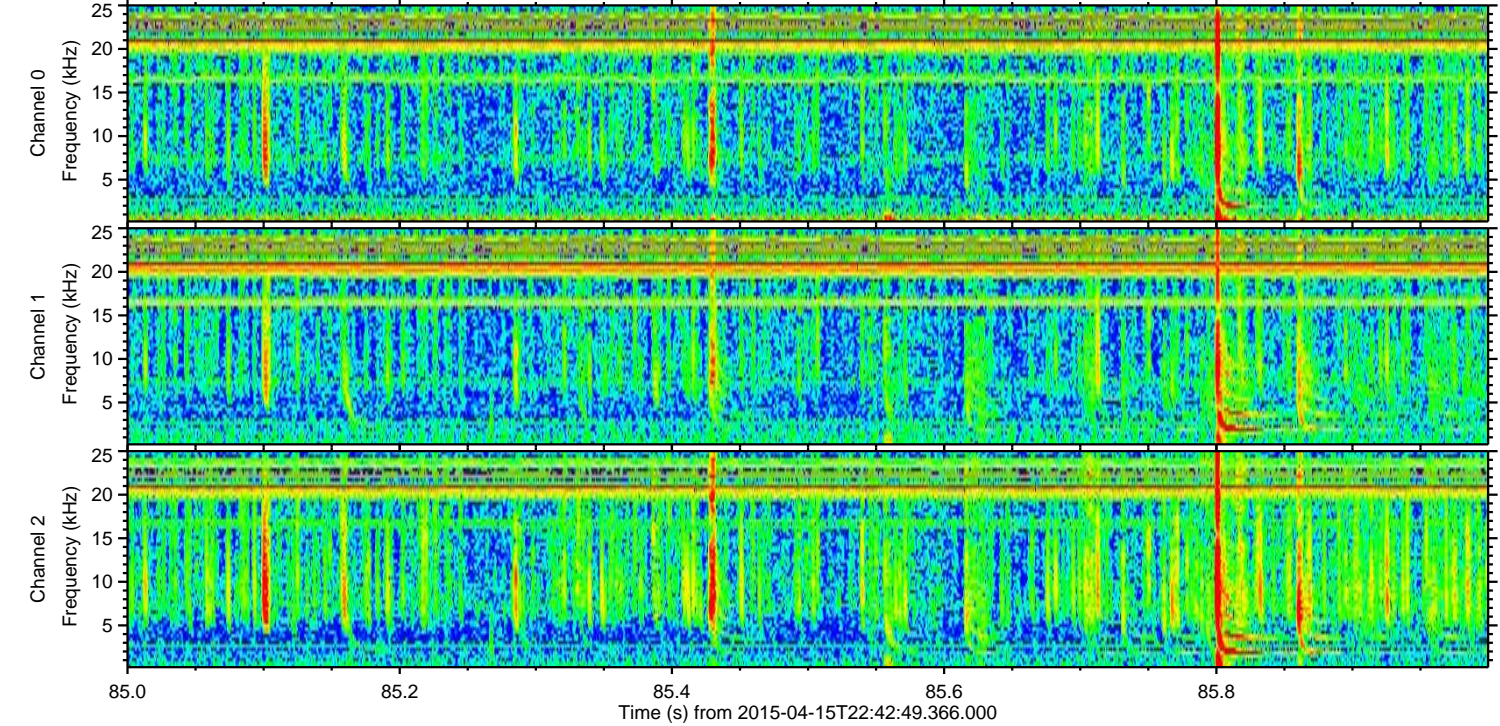
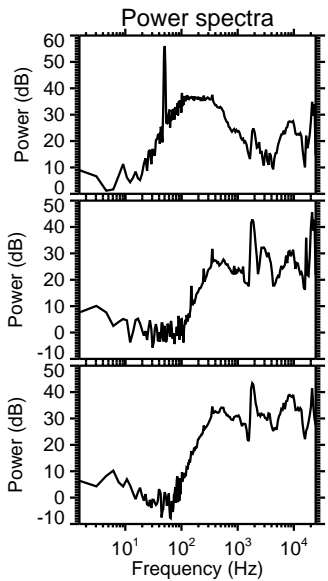
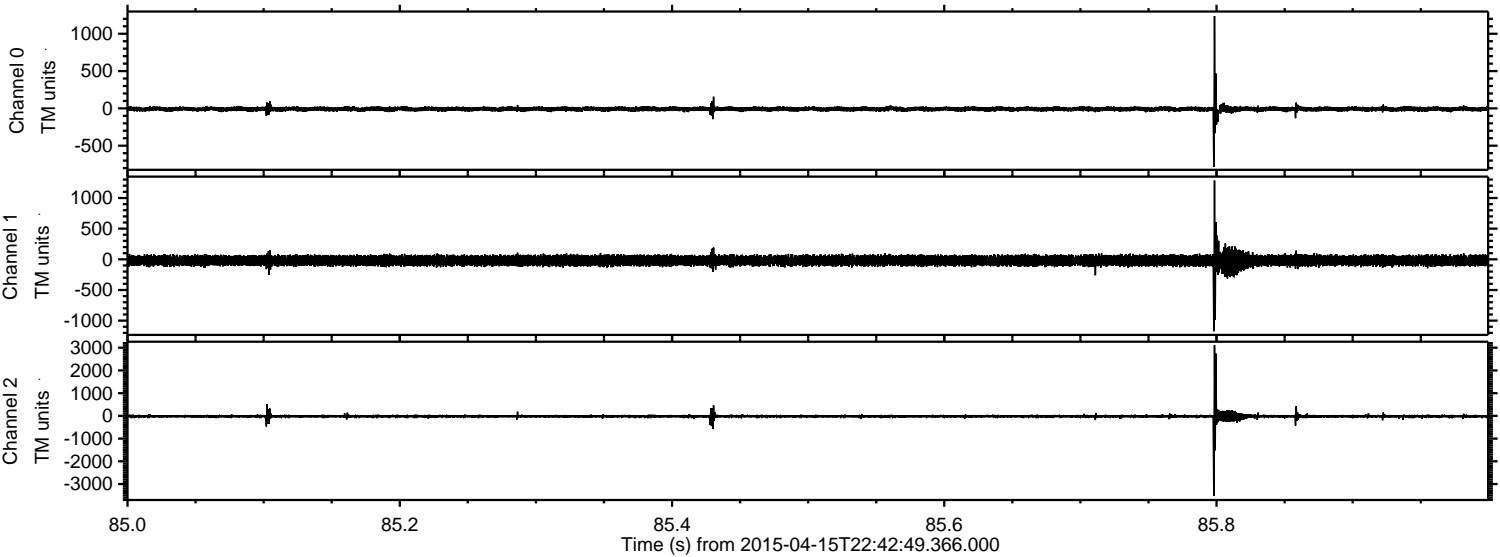

Channel 0
mn: -784
mx: 1236
 μ : -8.4
 σ : 18.0

Channel 1
mn: -1174
mx: 1284
 μ : -20.2
 σ : 44.9

Channel 2
mn: -3527
mx: 3109
 μ : -21.5
 σ : 43.2

Processed Thu Apr 16 00:50:13 2015 by ELM ver.2012-10-06 from 001__elm20150415_224248__dat00.bin

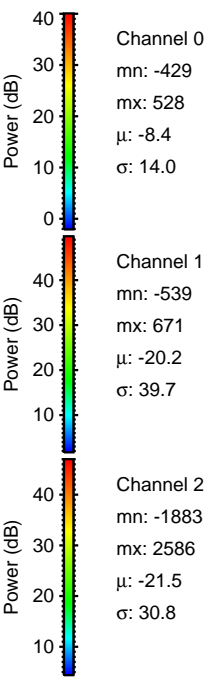
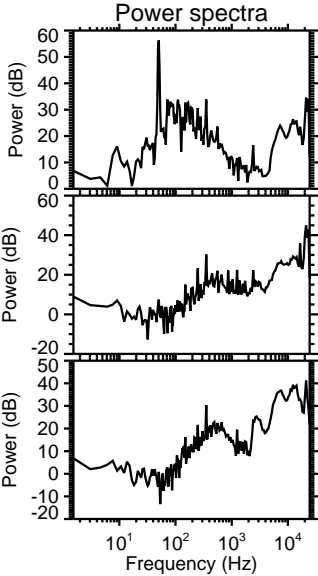
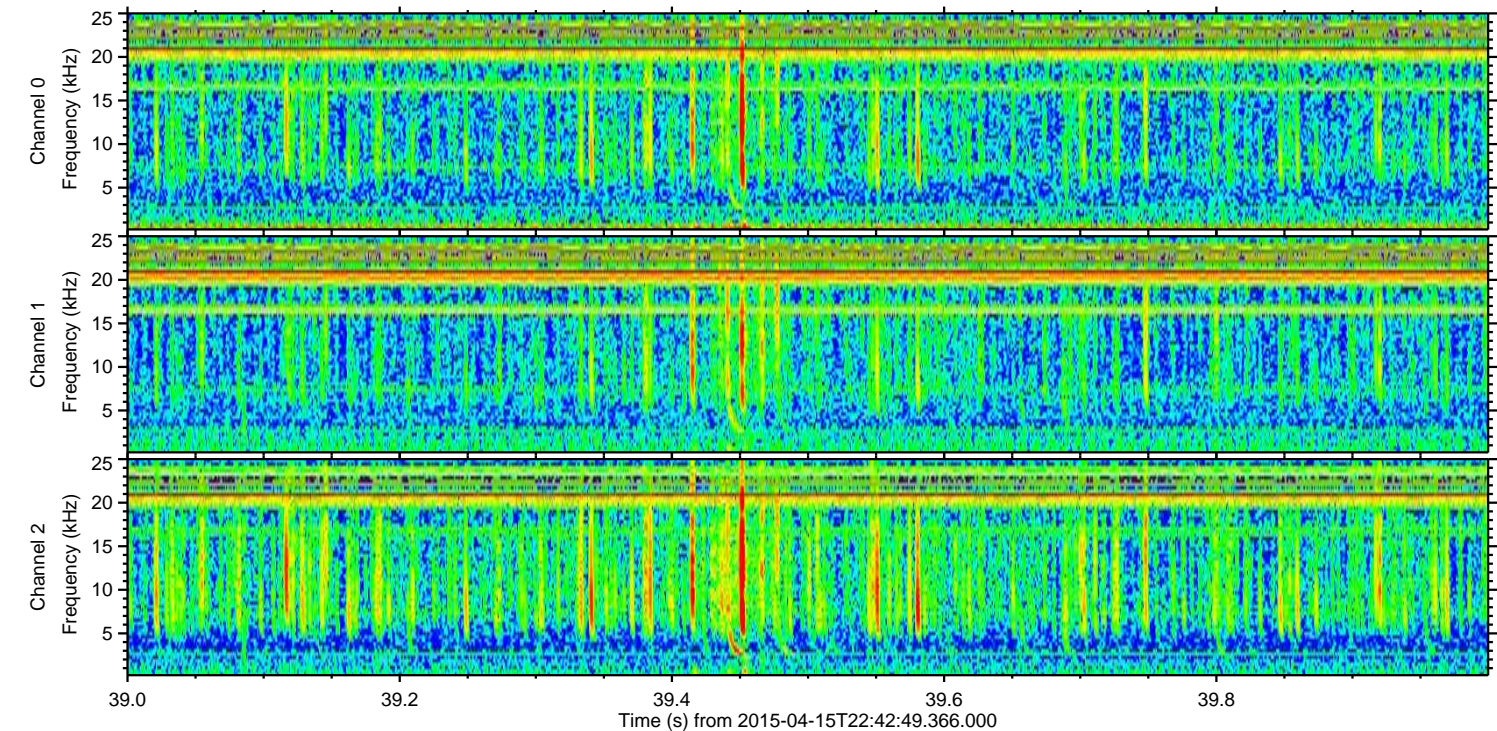
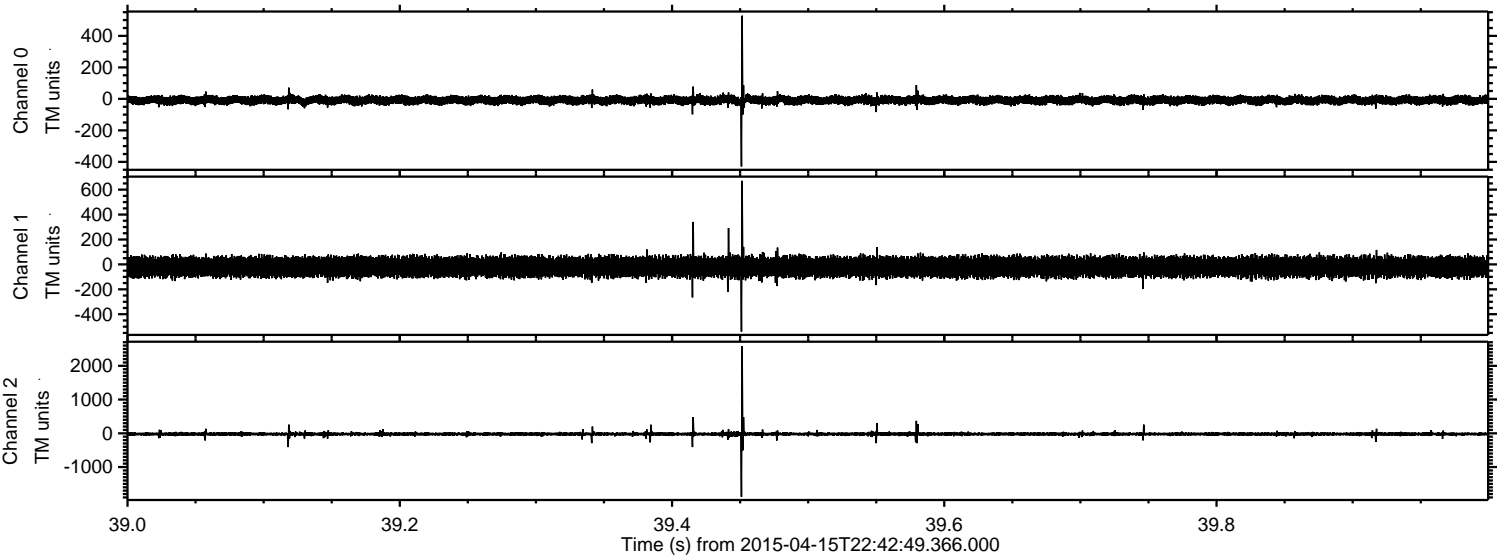

ELMAVAN 3D WAVEFORMS (Measured data sampled at 50 kHz) 49776 packets of 144 samples from 2015-04-15T22:42:49.366.000. Part 17/144

Processed Thu Apr 16 00:50:14 2015 by ELM ver.2012-10-06 from 001__elm20150415_224248__dat00.bin

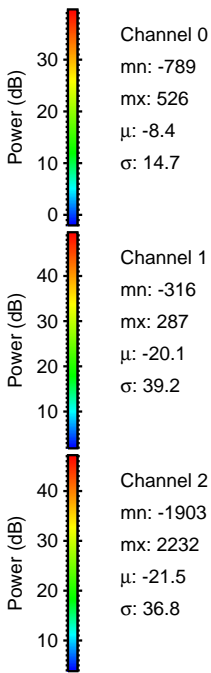
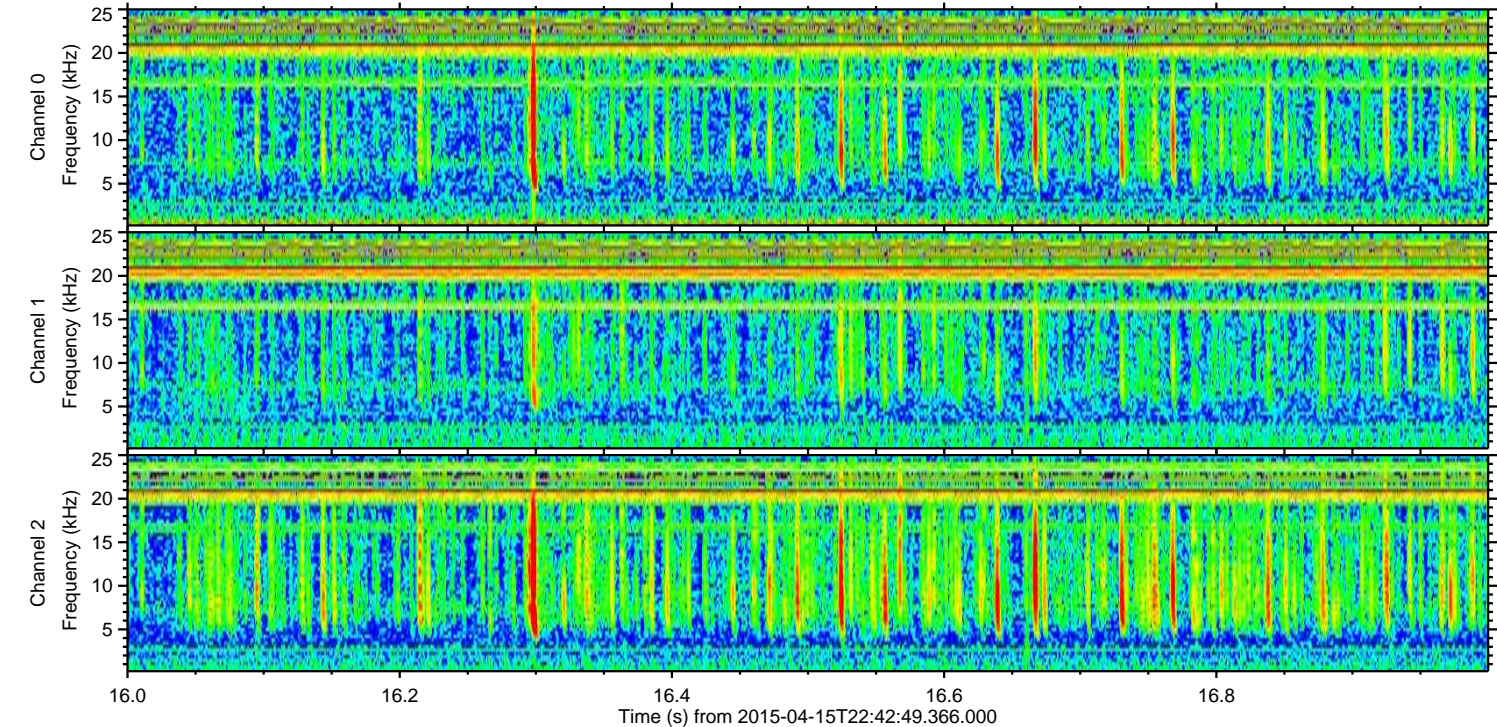
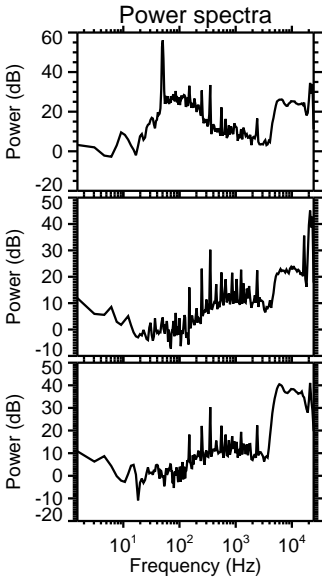
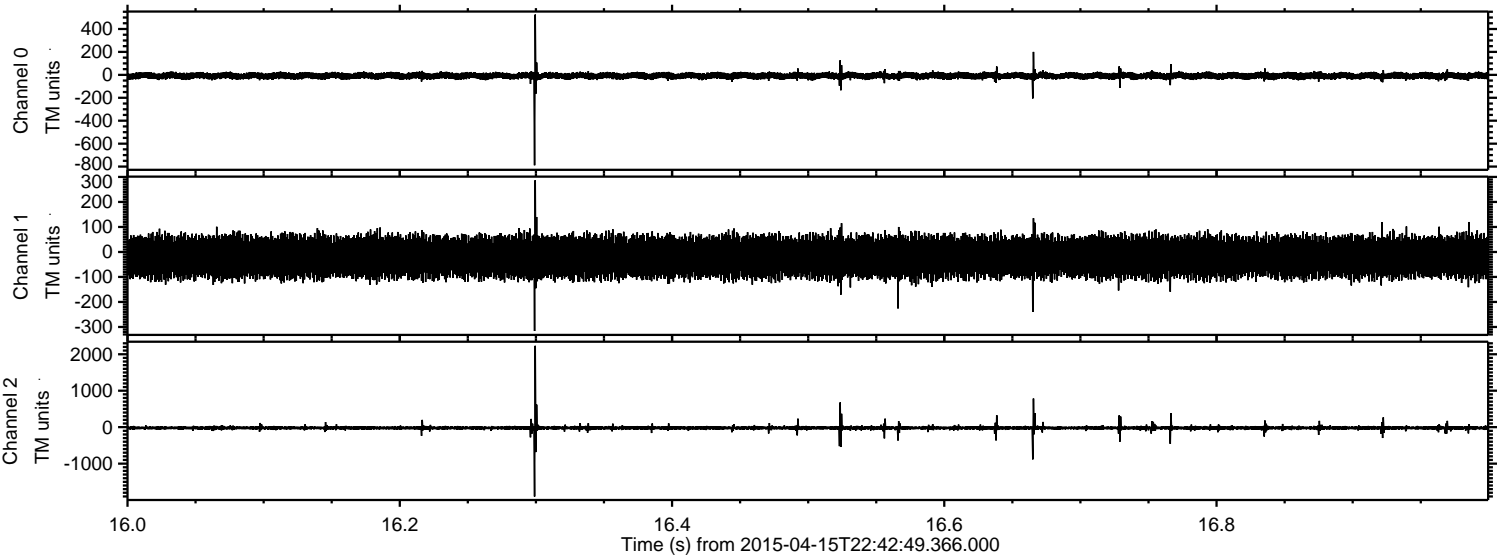

Processed Thu Apr 16 00:50:15 2015 by ELM ver.2012-10-06 from 001__elm20150415_224248__dat00.bin

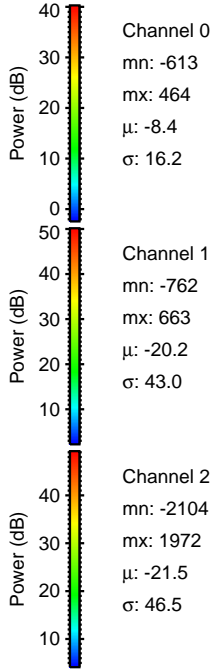
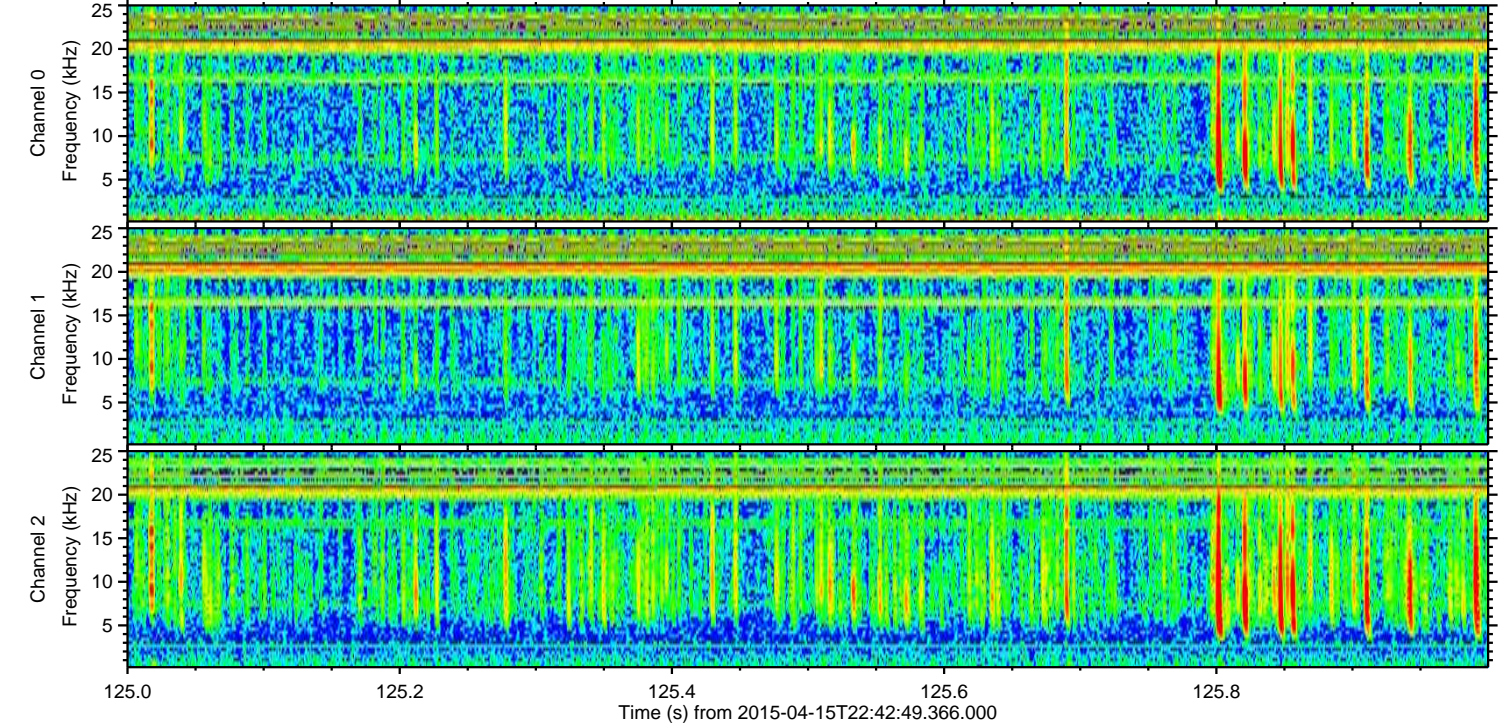
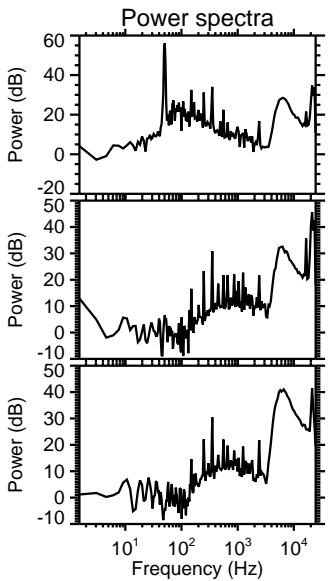
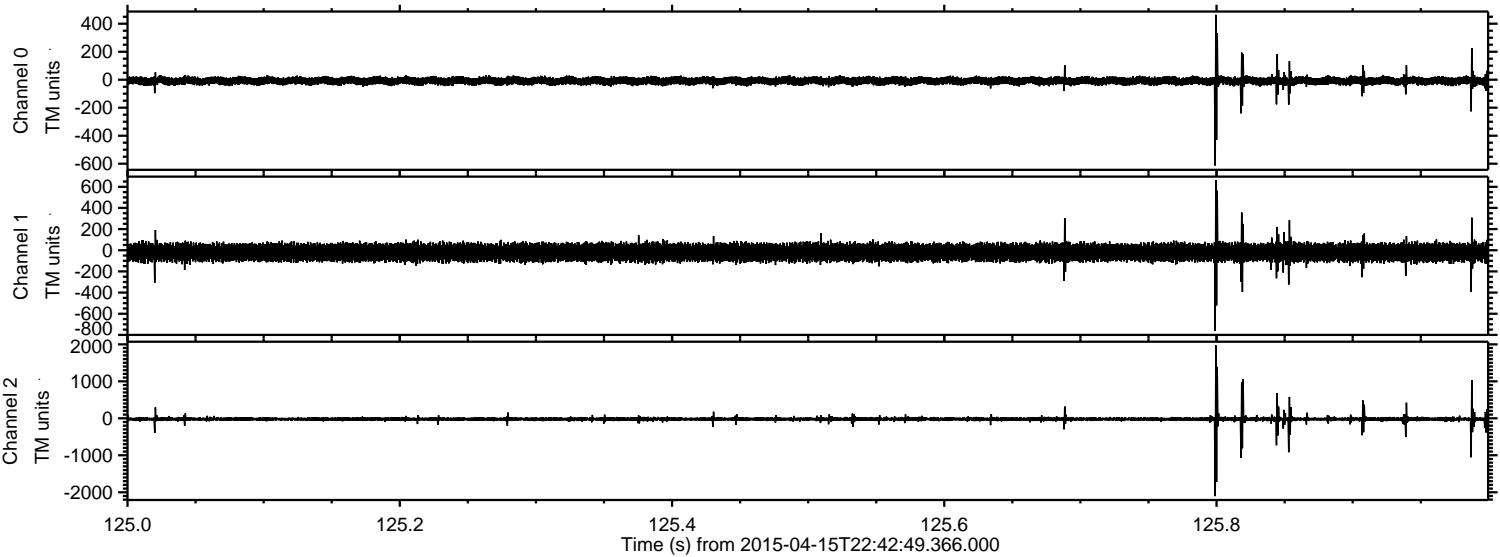

Processed Thu Apr 16 00:50:16 2015 by ELM ver.2012-10-06 from 001__elm20150415_224248__dat00.bin

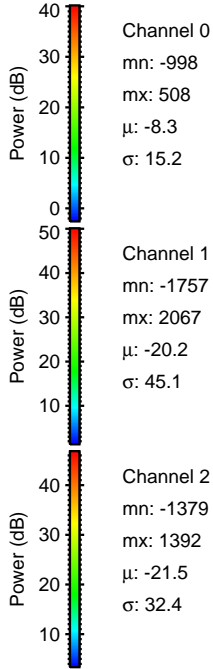
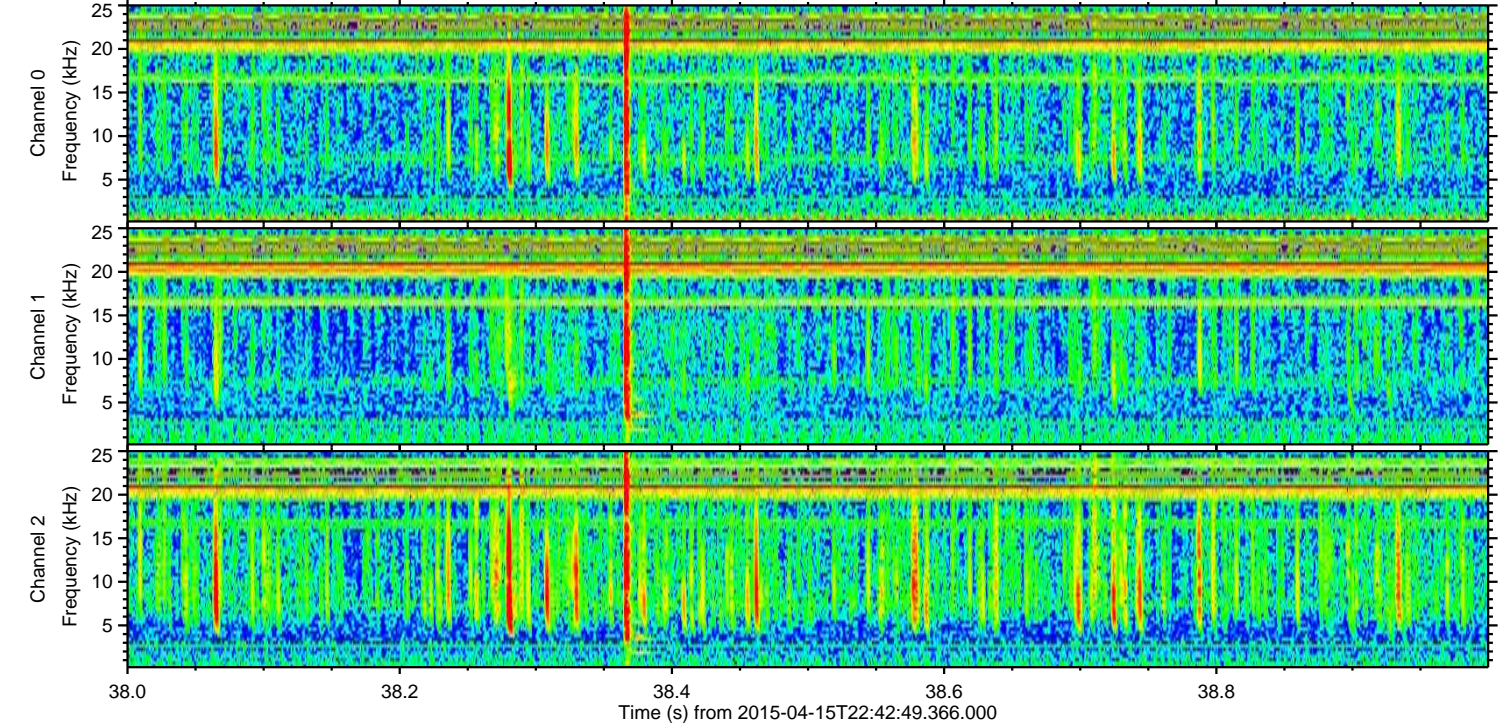
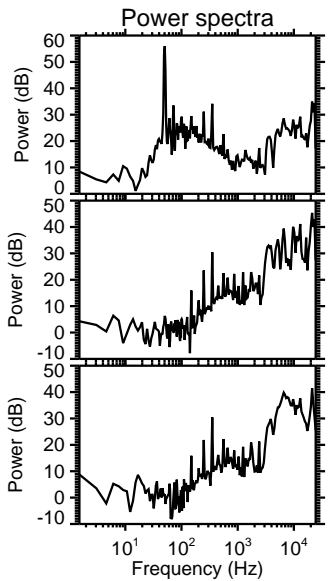
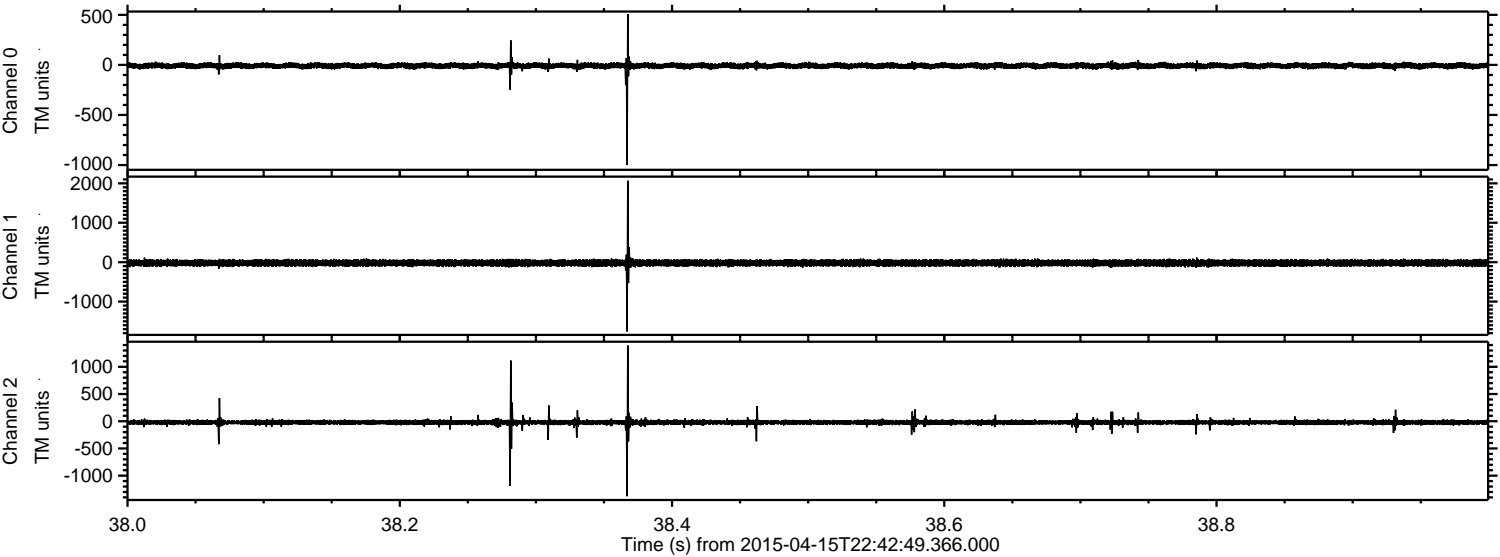

ELMAVAN 3D WAVEFORMS (Measured data sampled at 50 kHz) 49776 packets of 144 samples from 2015-04-15T22:42:49.366.000. Part 108/144

Processed Thu Apr 16 00:50:17 2015 by ELM ver.2012-10-06 from 001__elm20150415_224248__dat00.bin

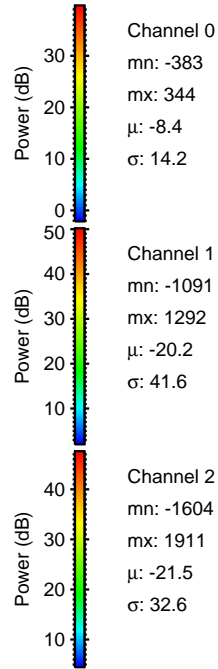
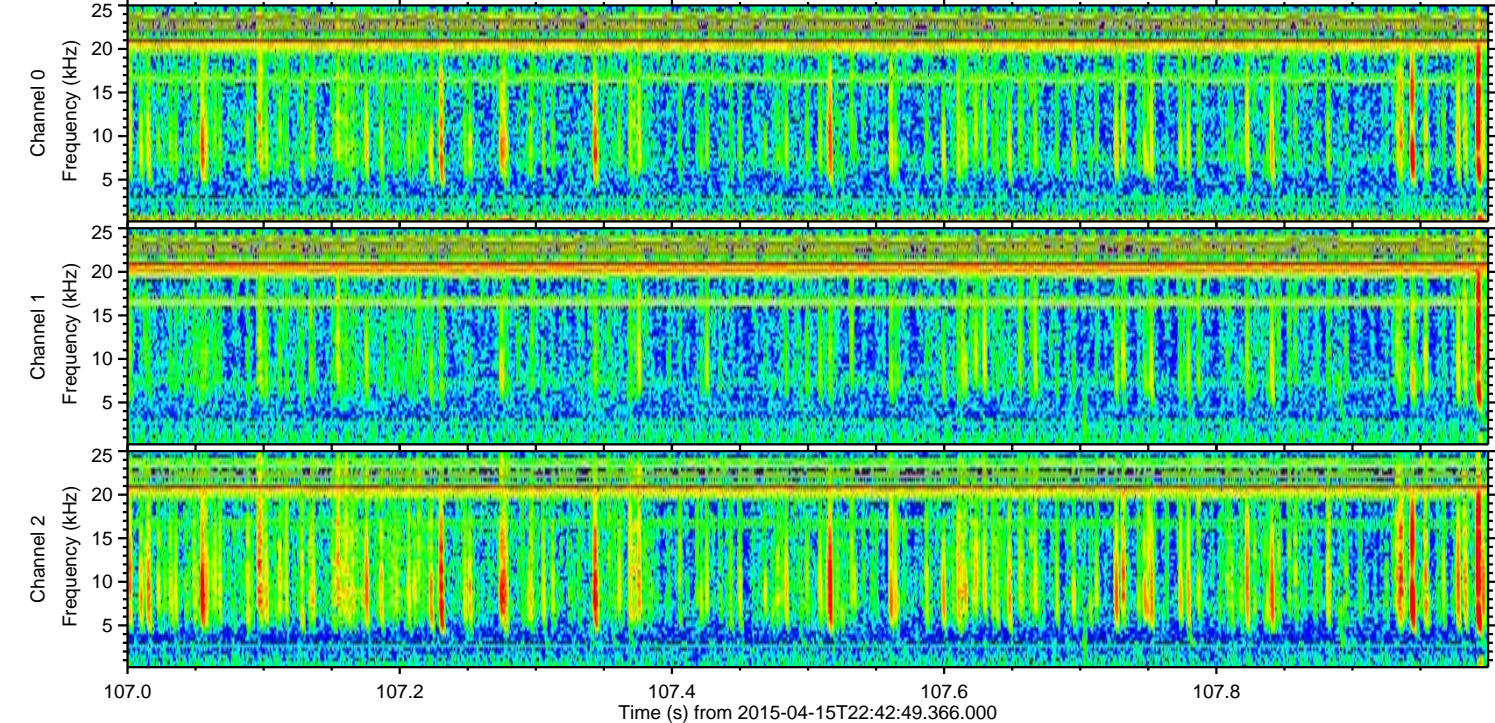
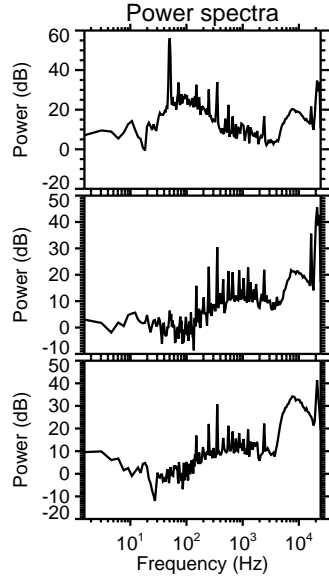
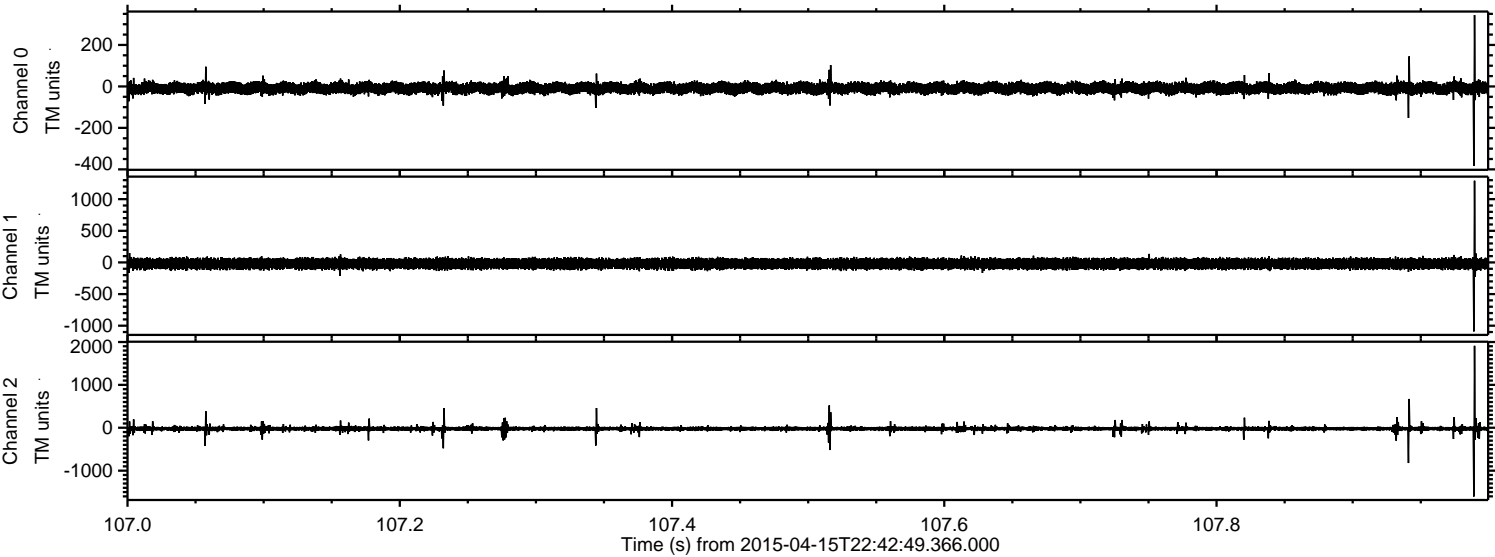

Processed Thu Apr 16 00:50:17 2015 by ELM ver.2012-10-06 from 001__elm20150415_224248__dat00.bin

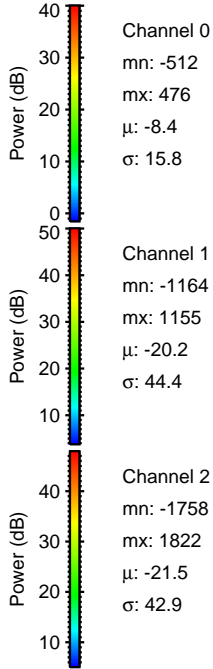
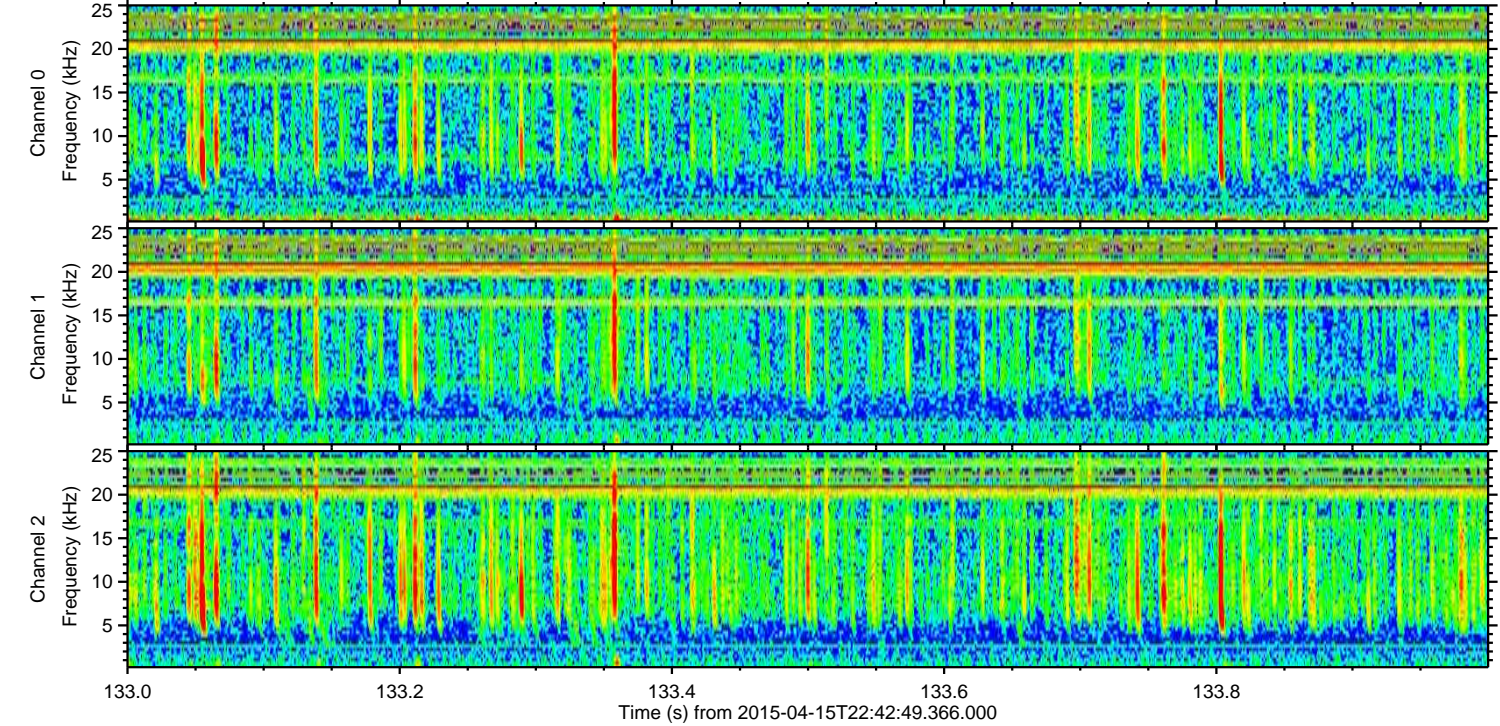
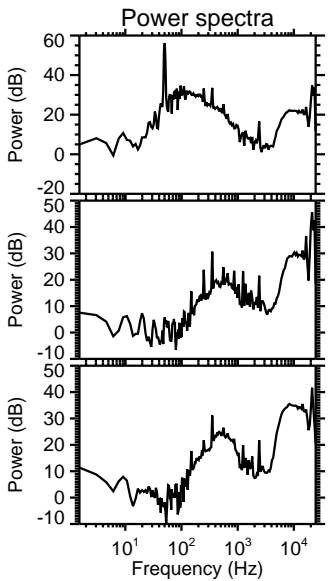
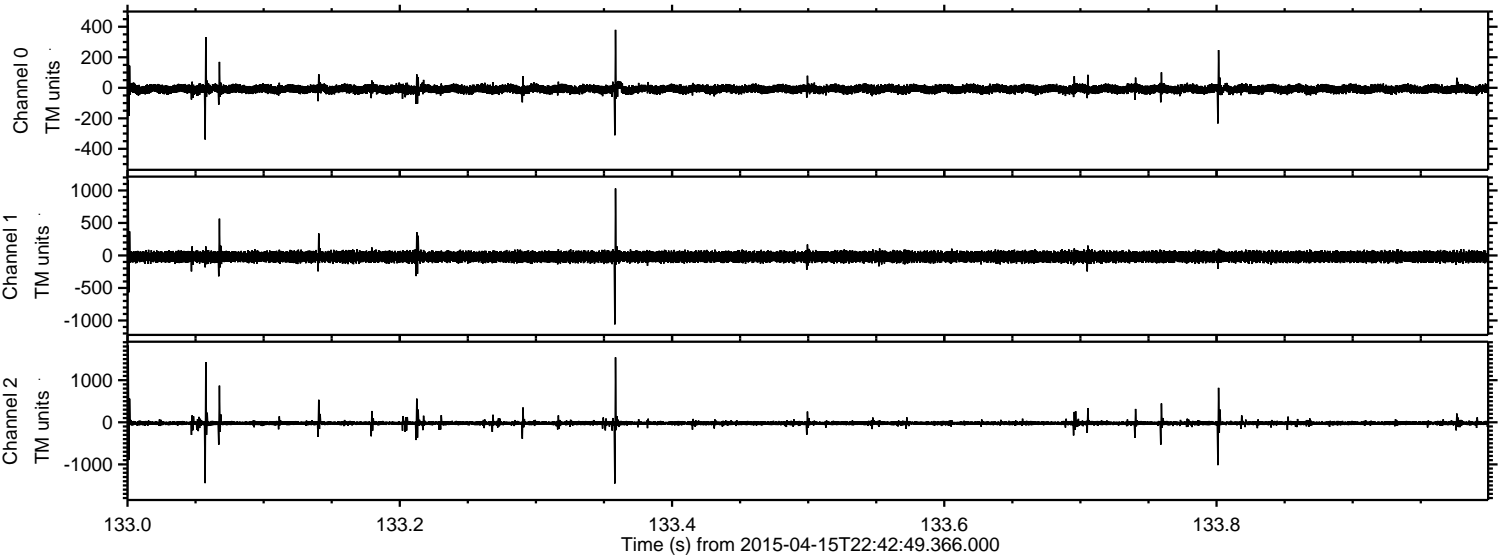

Processed Thu Apr 16 00:50:18 2015 by ELM ver.2012-10-06 from 001__elm20150415_224248__dat00.bin

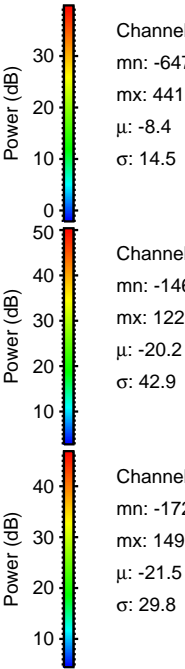
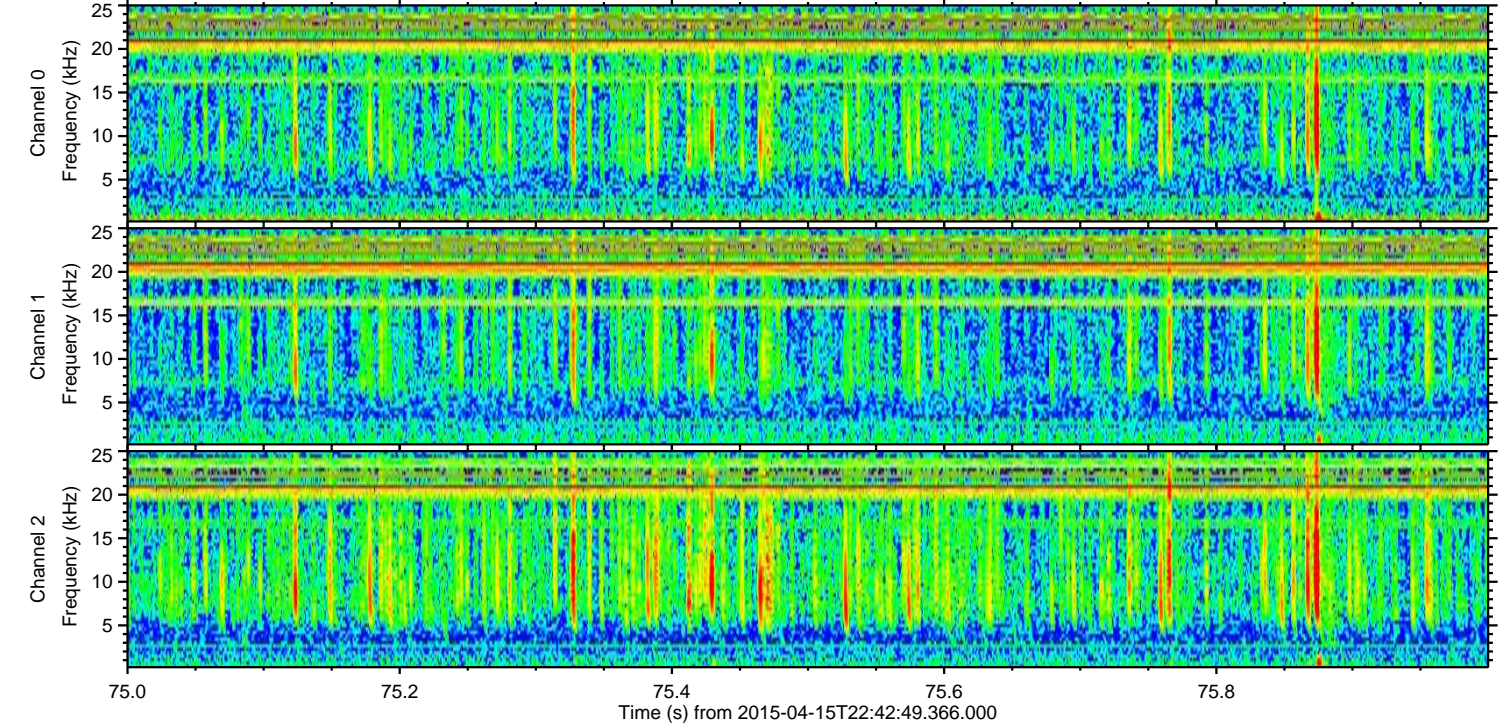
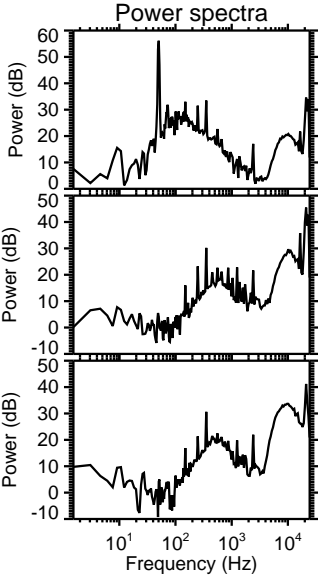
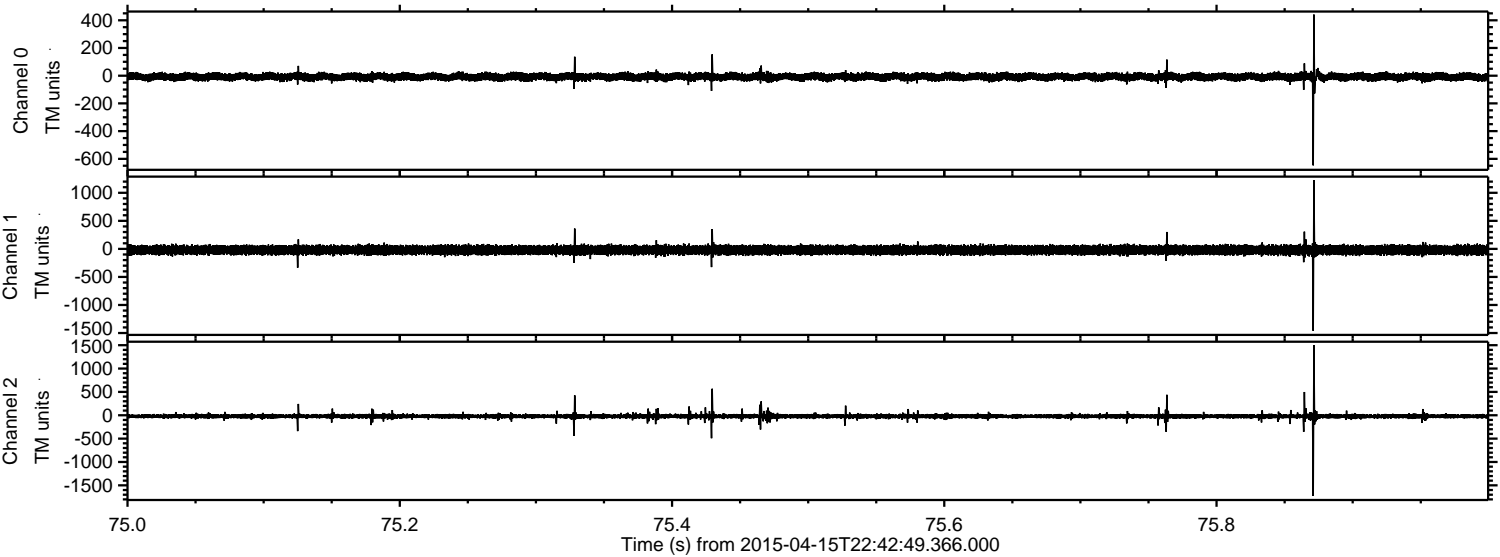

Processed Thu Apr 16 00:50:19 2015 by ELM ver.2012-10-06 from 001__elm20150415_224248__dat00.bin

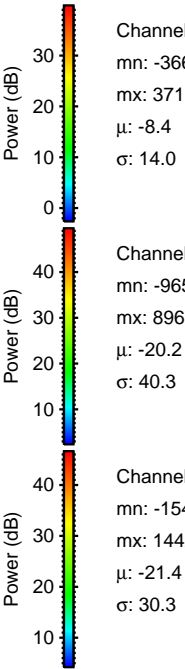
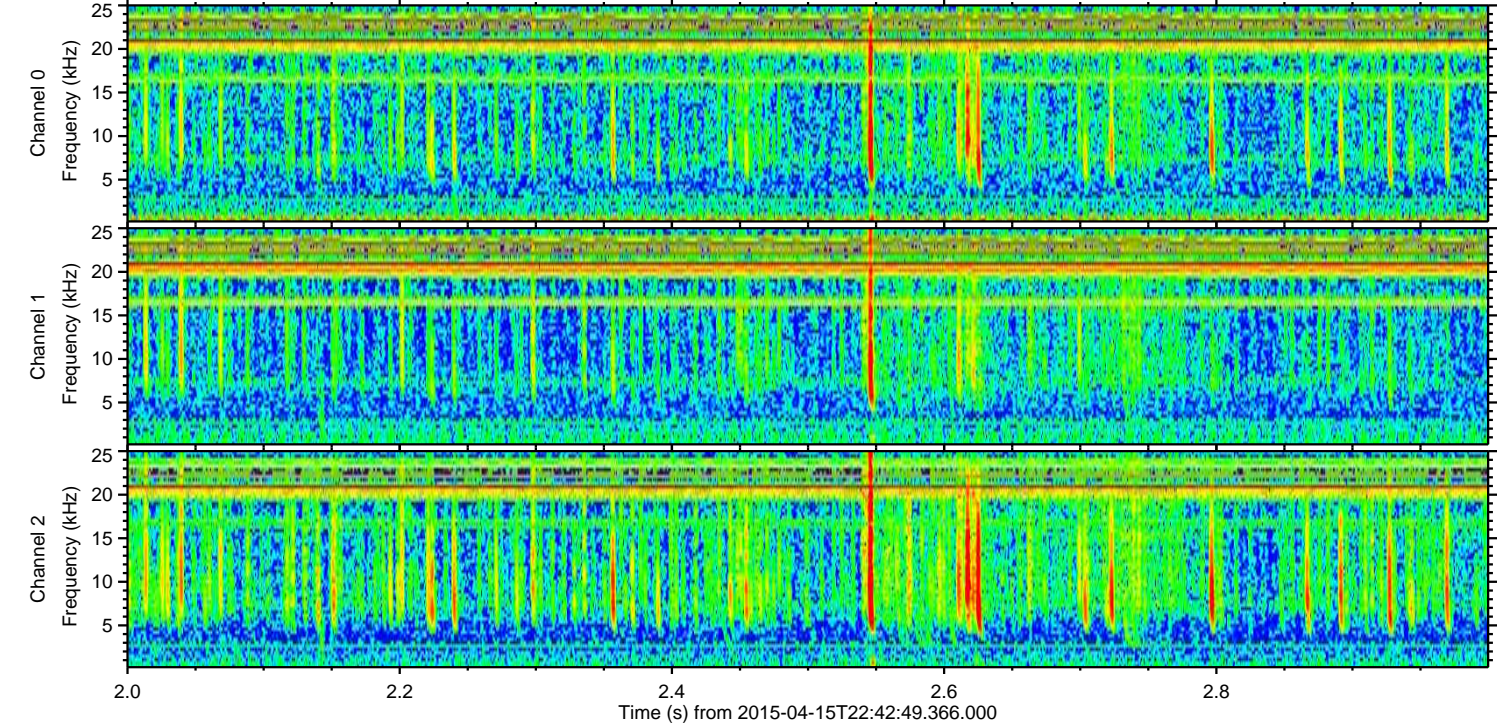
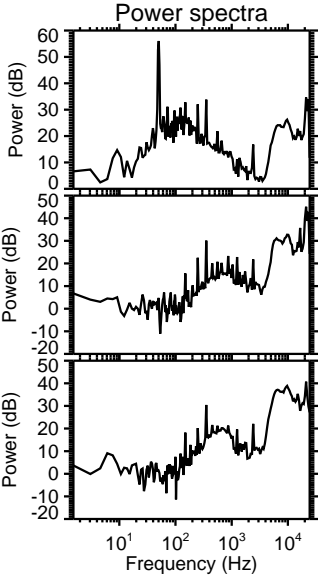
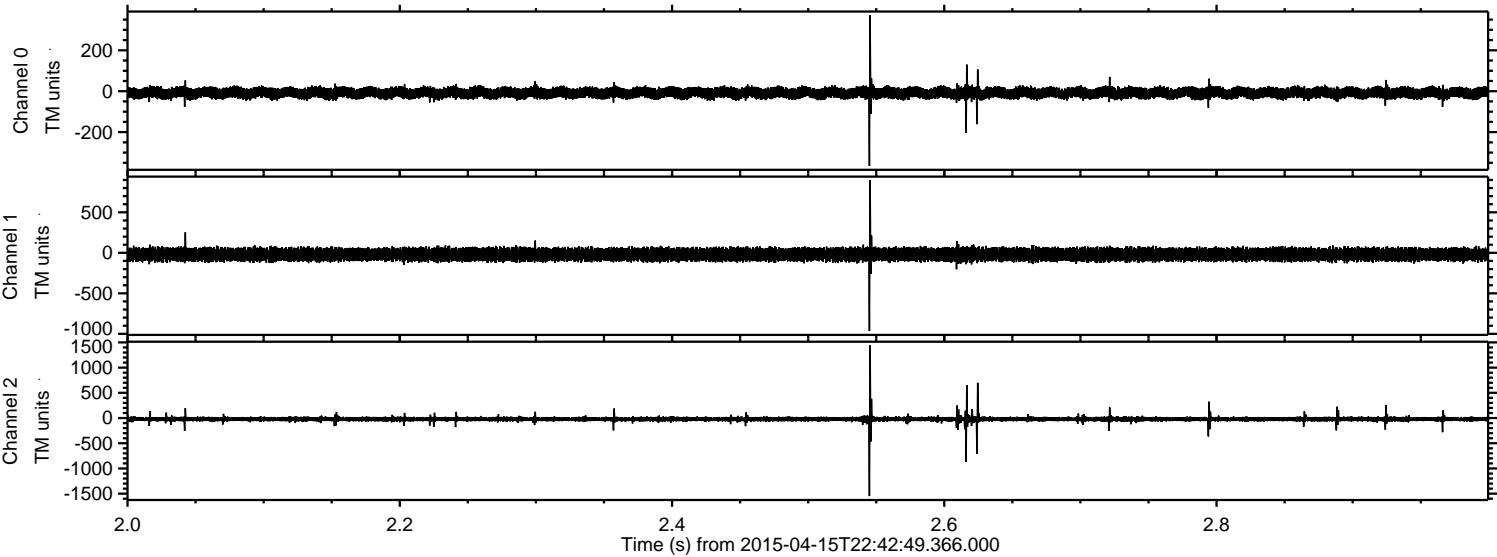

Channel 0
mn: -366
mx: 371
 μ : -8.4
 σ : 14.0

Channel 1
mn: -965
mx: 896
 μ : -20.2
 σ : 40.3

Channel 2
mn: -1548
mx: 1442
 μ : -21.4
 σ : 30.3

Processed Thu Apr 16 00:50:20 2015 by ELM ver.2012-10-06 from 001__elm20150415_224248__dat00.bin

