

ELMAVAN 3D WAVEFORMS (Measured data sampled at 50 kHz) 49781 packets of 144 samples from 2015-04-15T17:12:40.172.000.

Processed Wed Apr 15 19:19:55 2015 by ELM ver.2012-10-06 from 001__elm20150415_171239__dat00.bin

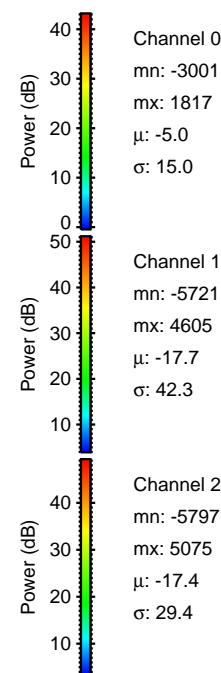

Processed Wed Apr 15 19:20:07 2015 by ELM ver.2012-10-06 from 001__elm20150415_171239__dat00.bin

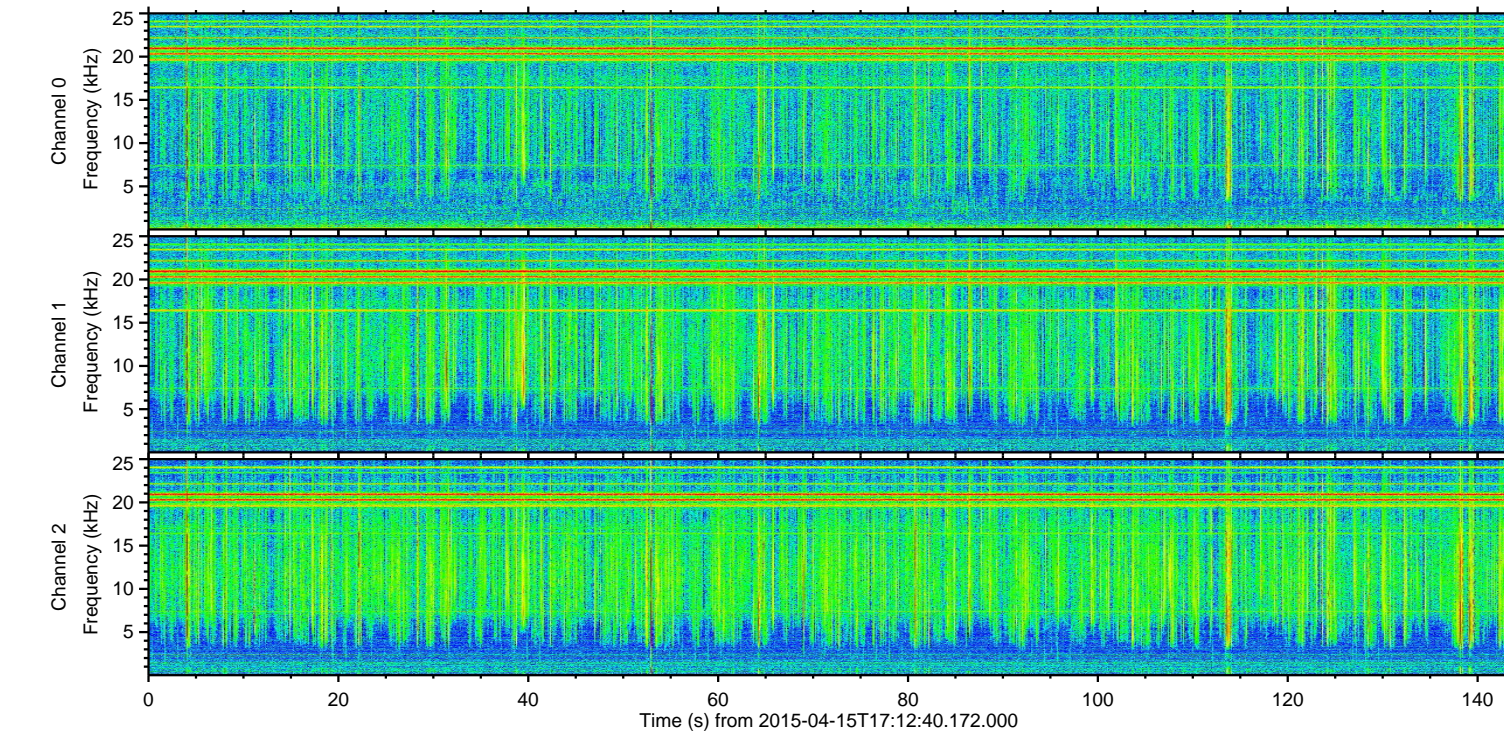
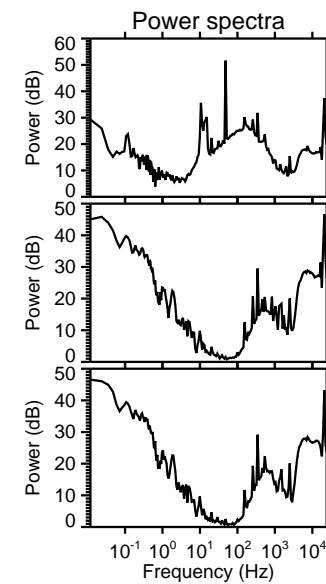
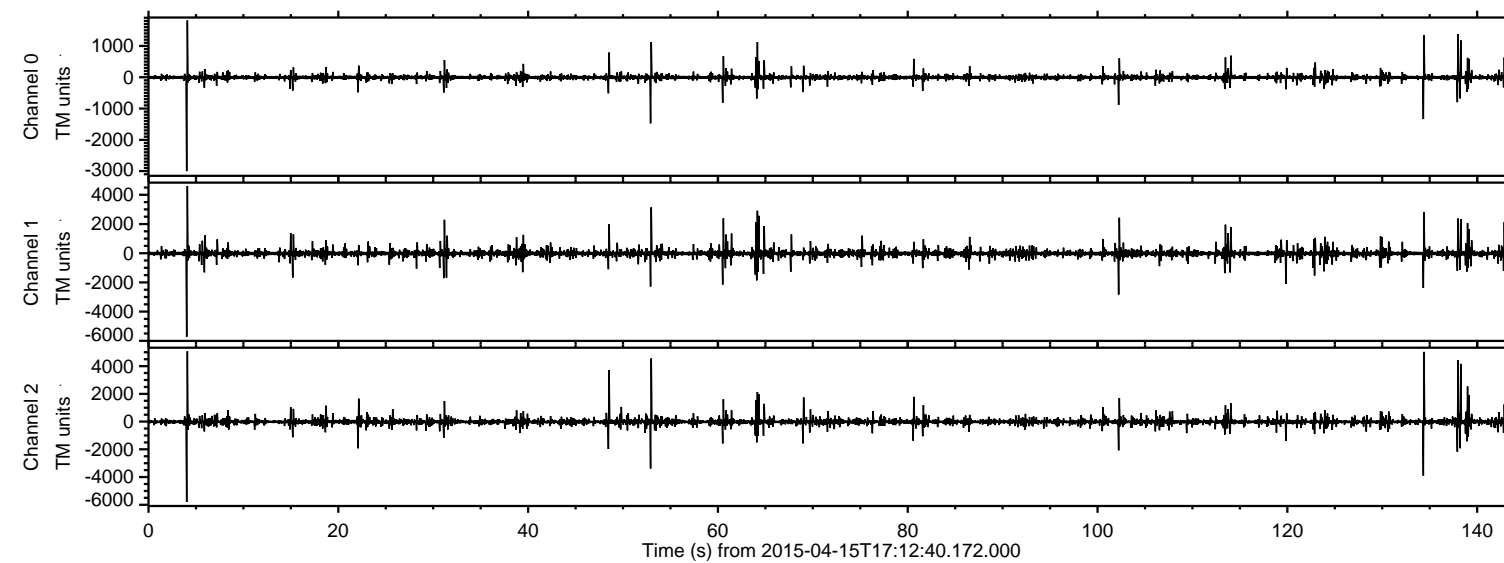
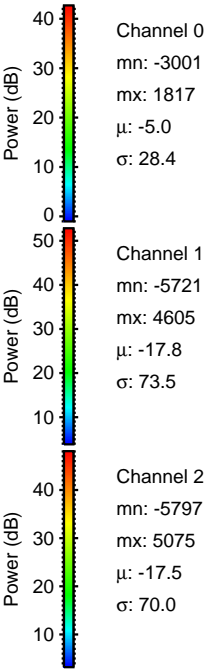
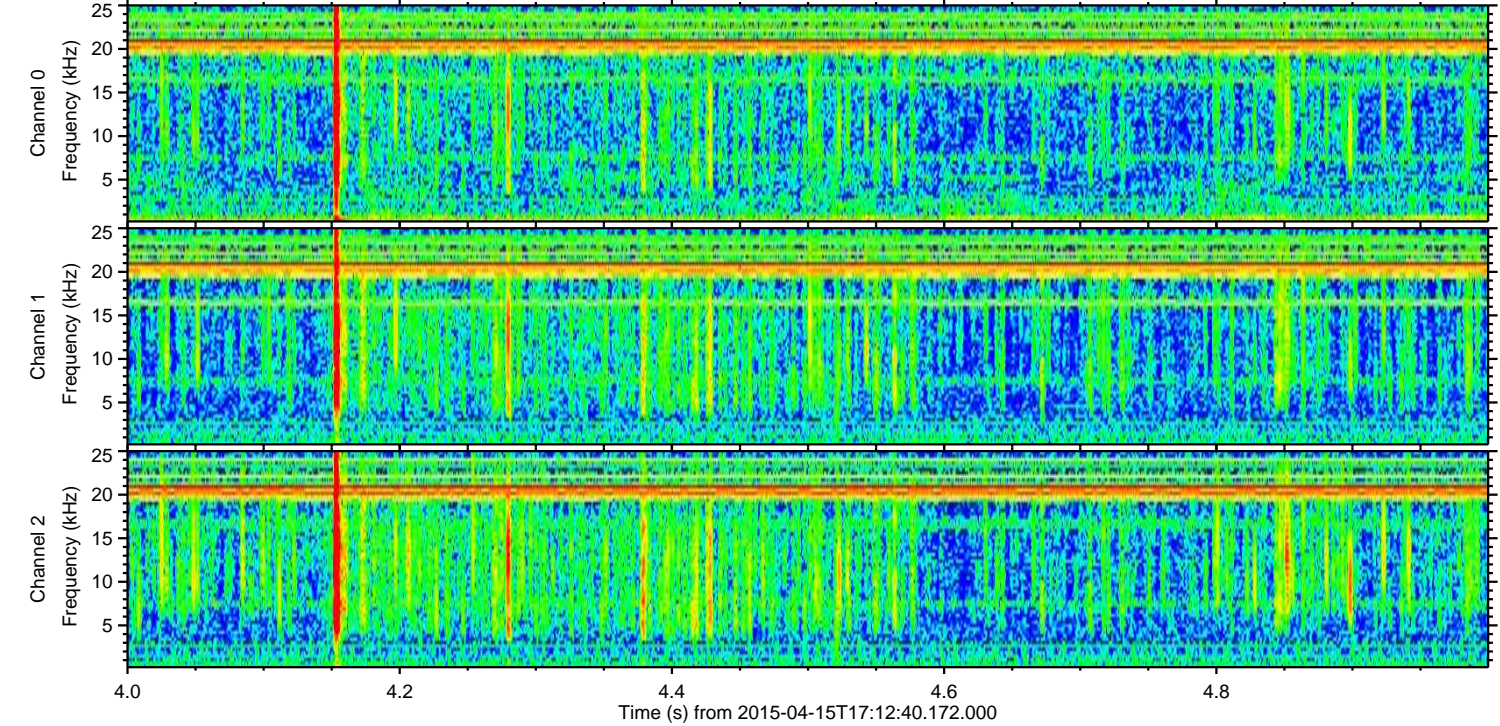
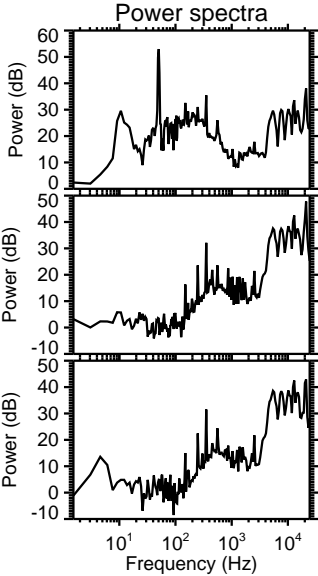
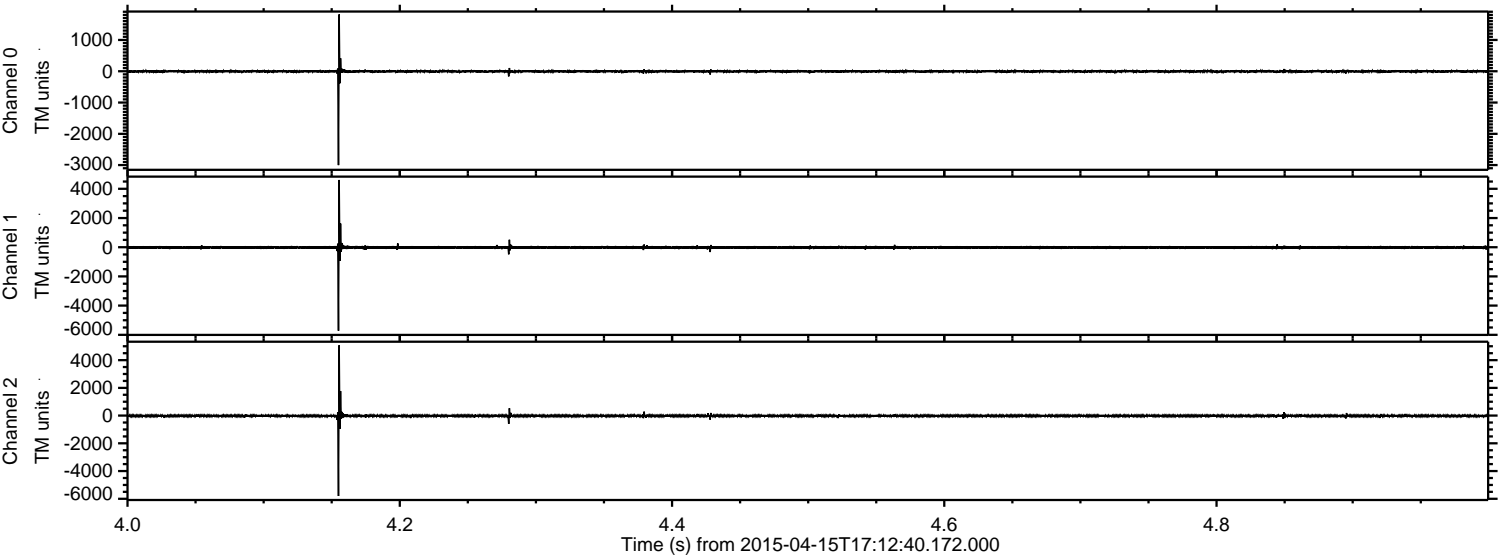

ELMAVAN 3D WAVEFORMS (Measured data sampled at 50 kHz) 49781 packets of 144 samples from 2015-04-15T17:12:40.172.000. Part 135/144

Processed Wed Apr 15 19:20:08 2015 by ELM ver.2012-10-06 from 001__elm20150415_171239__dat00.bin

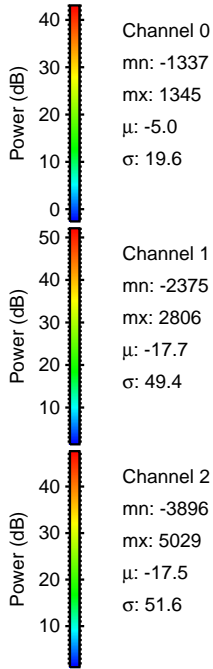
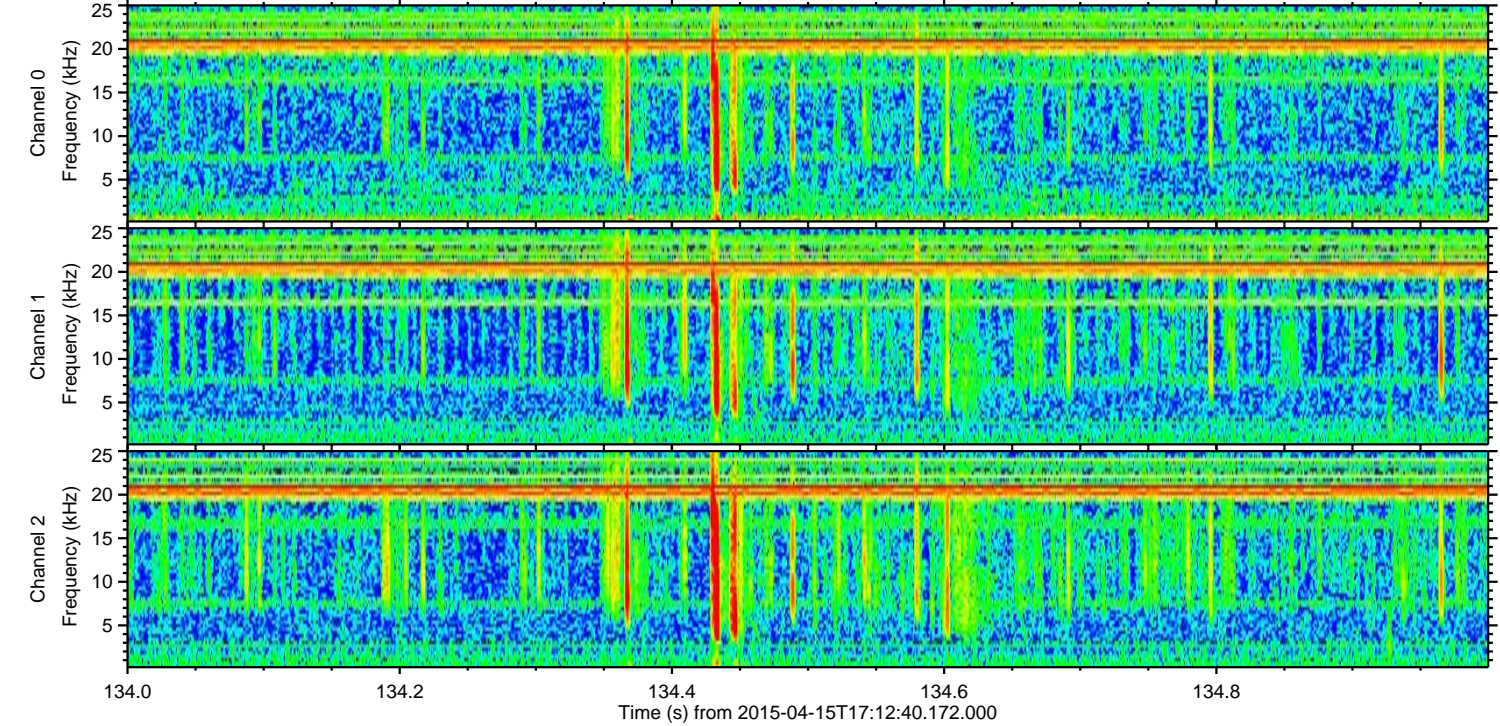
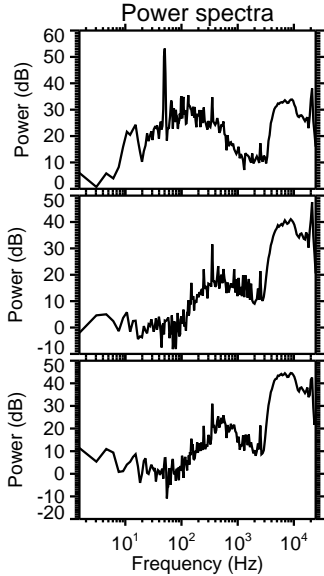
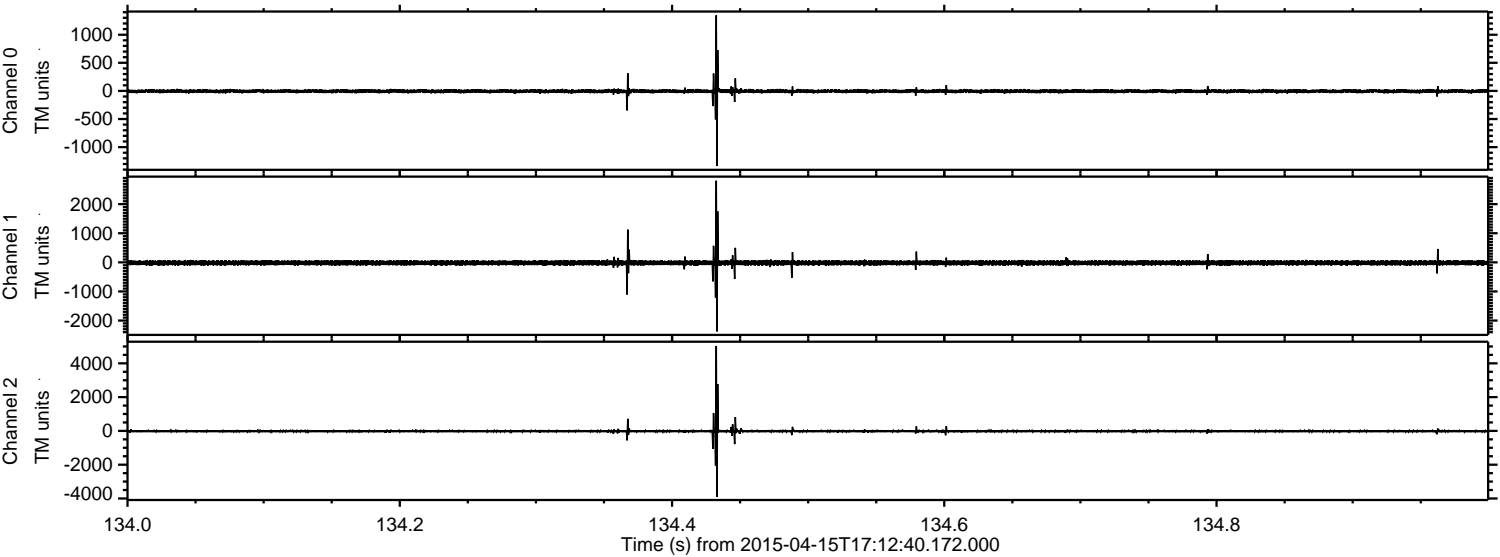

Processed Wed Apr 15 19:20:09 2015 by ELM ver.2012-10-06 from 001__elm20150415_171239__dat00.bin

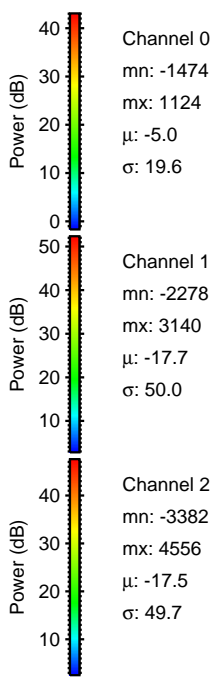
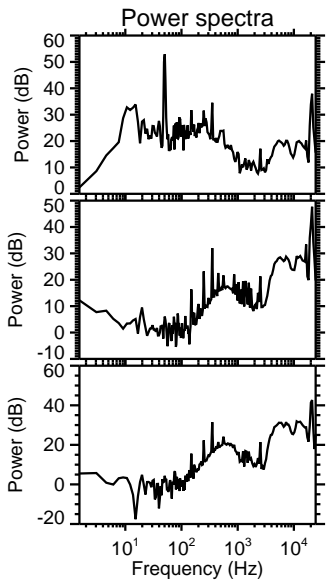
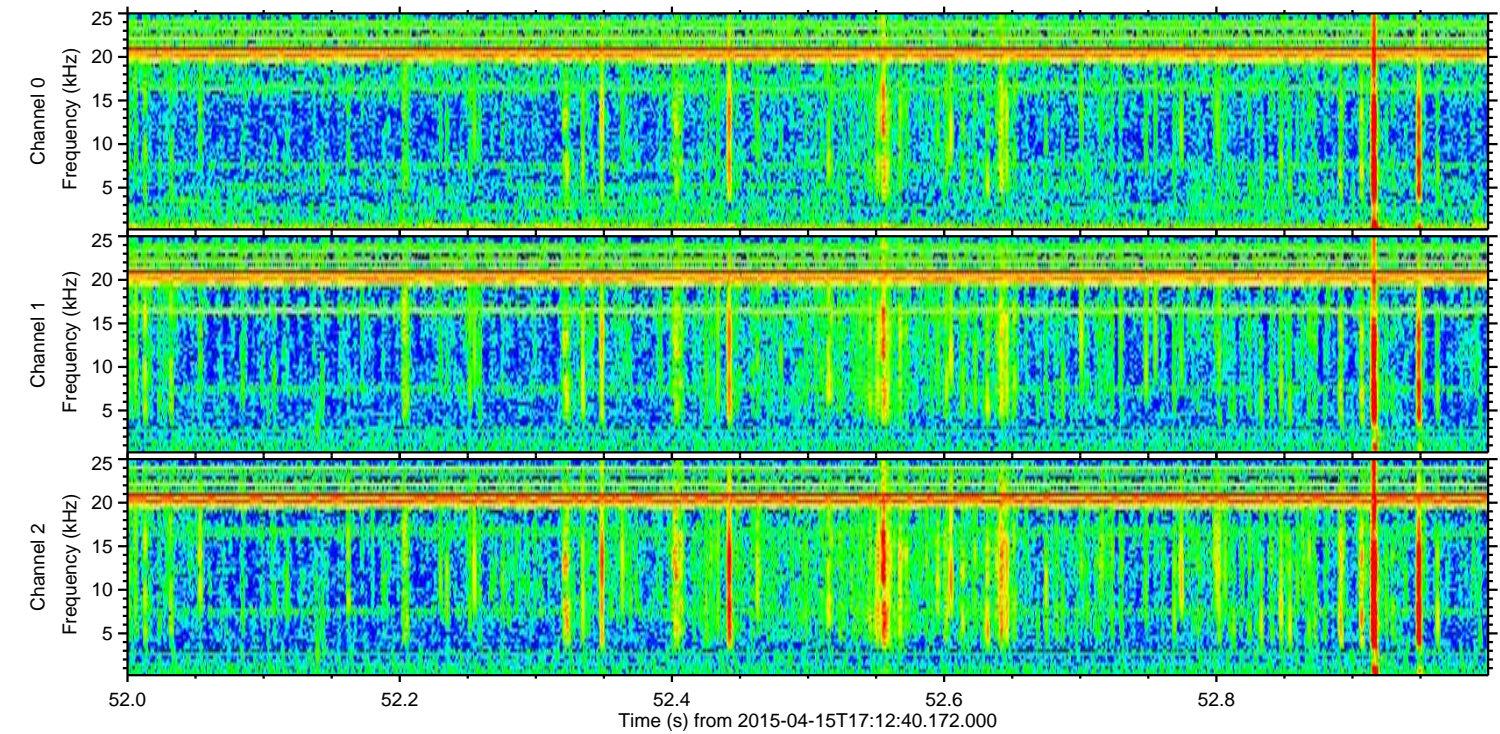
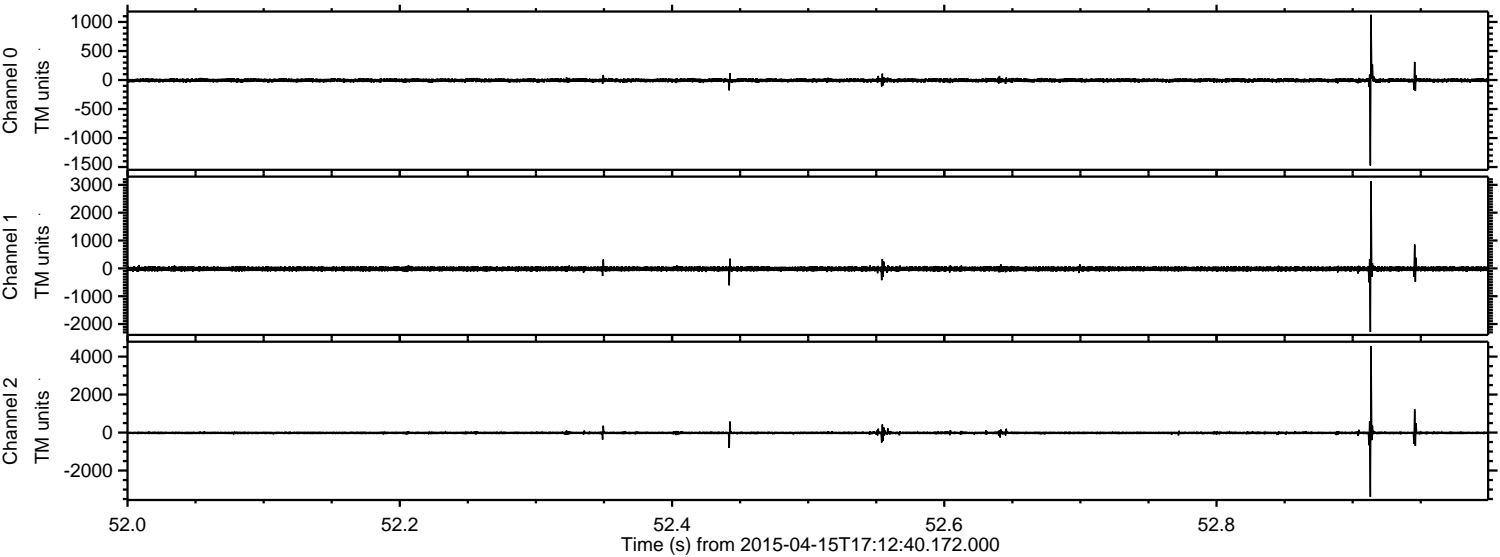

ELMAVAN 3D WAVEFORMS (Measured data sampled at 50 kHz) 49781 packets of 144 samples from 2015-04-15T17:12:40.172.000. Part 139/144

Processed Wed Apr 15 19:20:10 2015 by ELM ver.2012-10-06 from 001__elm20150415_171239__dat00.bin

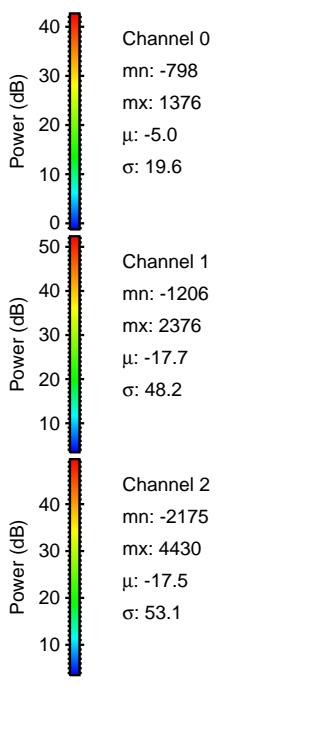
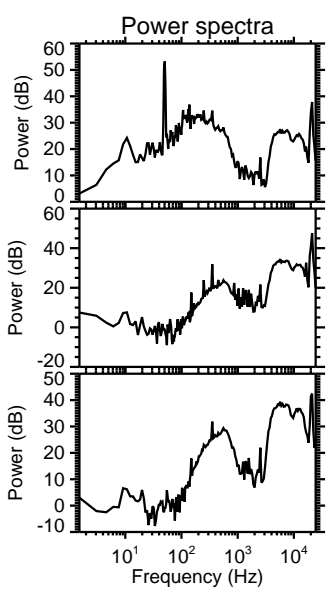
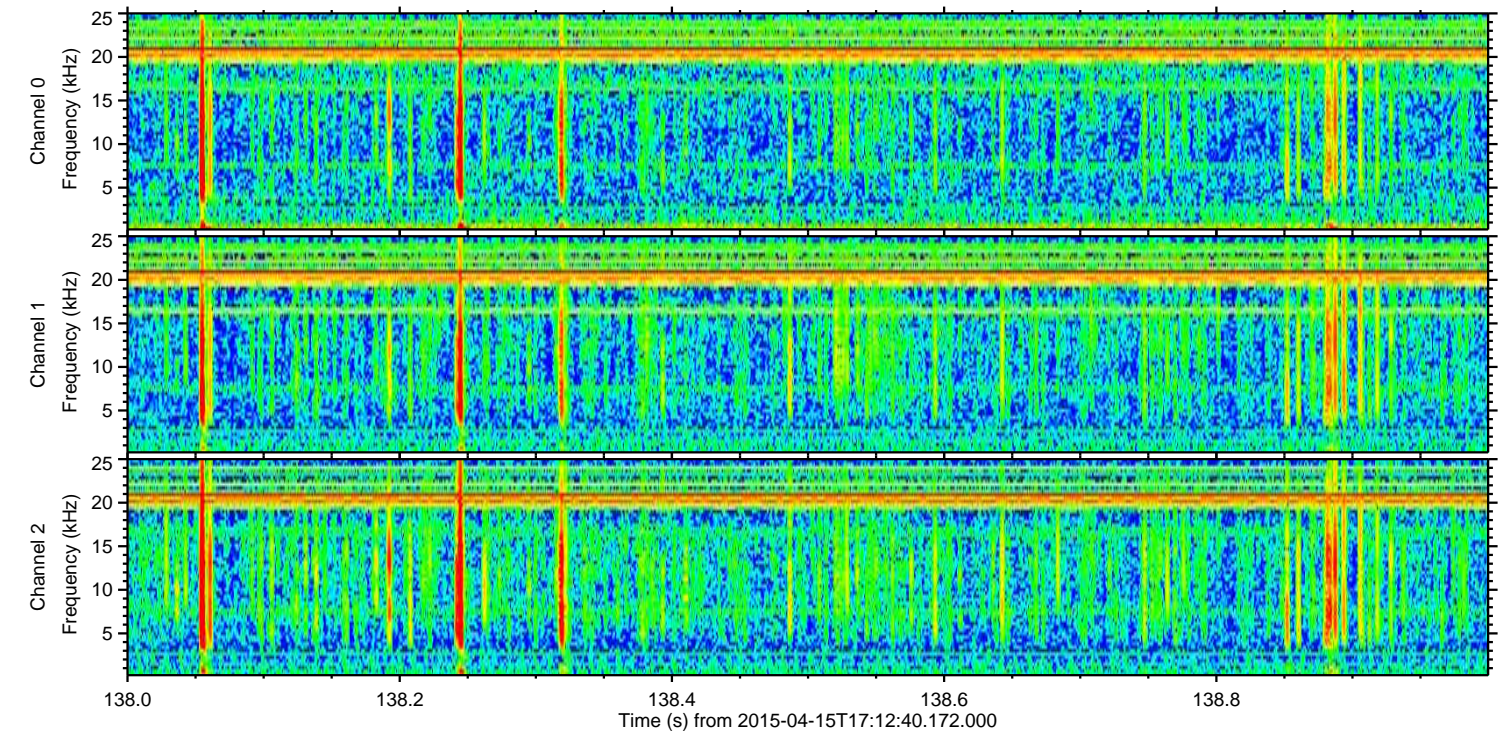
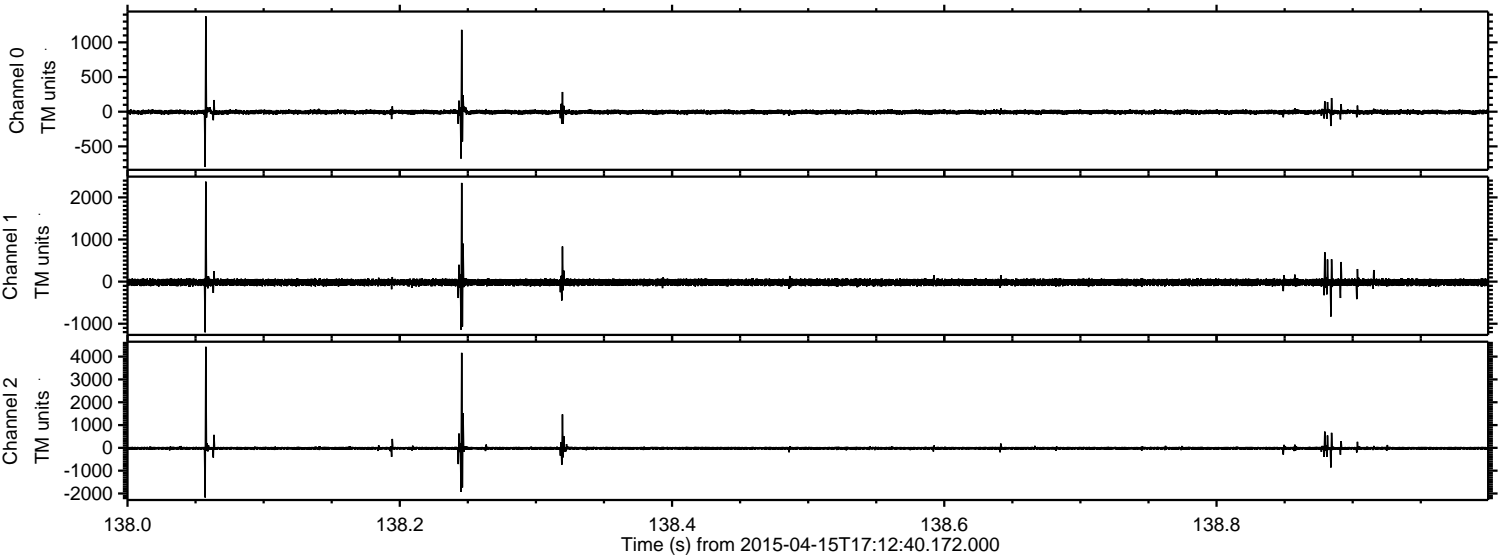

Processed Wed Apr 15 19:20:10 2015 by ELM ver.2012-10-06 from 001__elm20150415_171239__dat00.bin

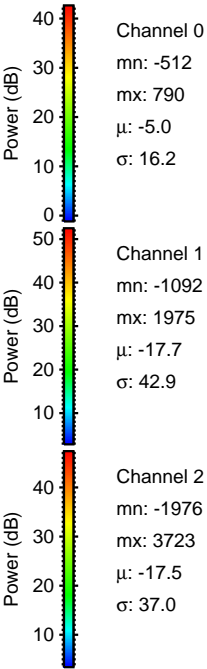
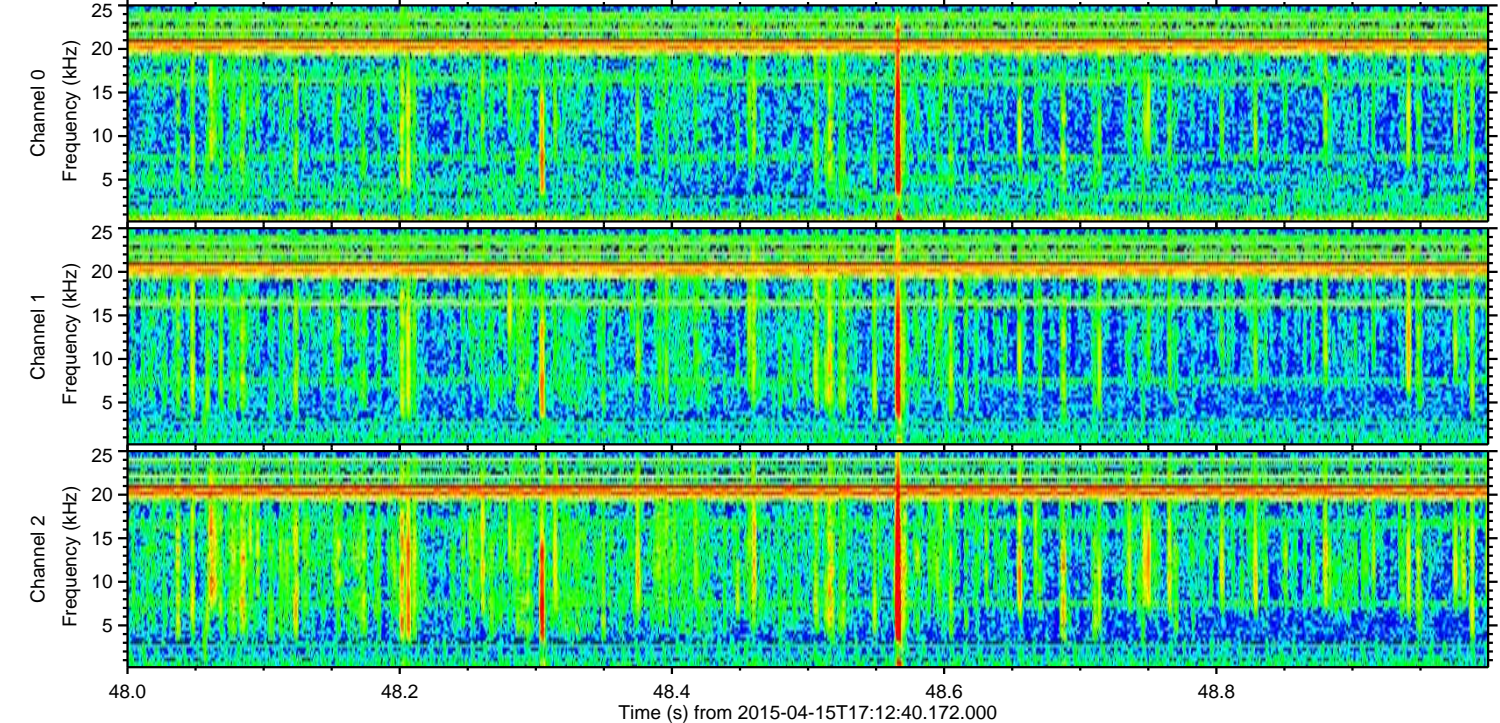
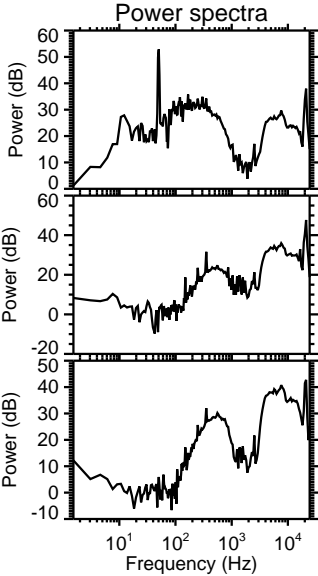
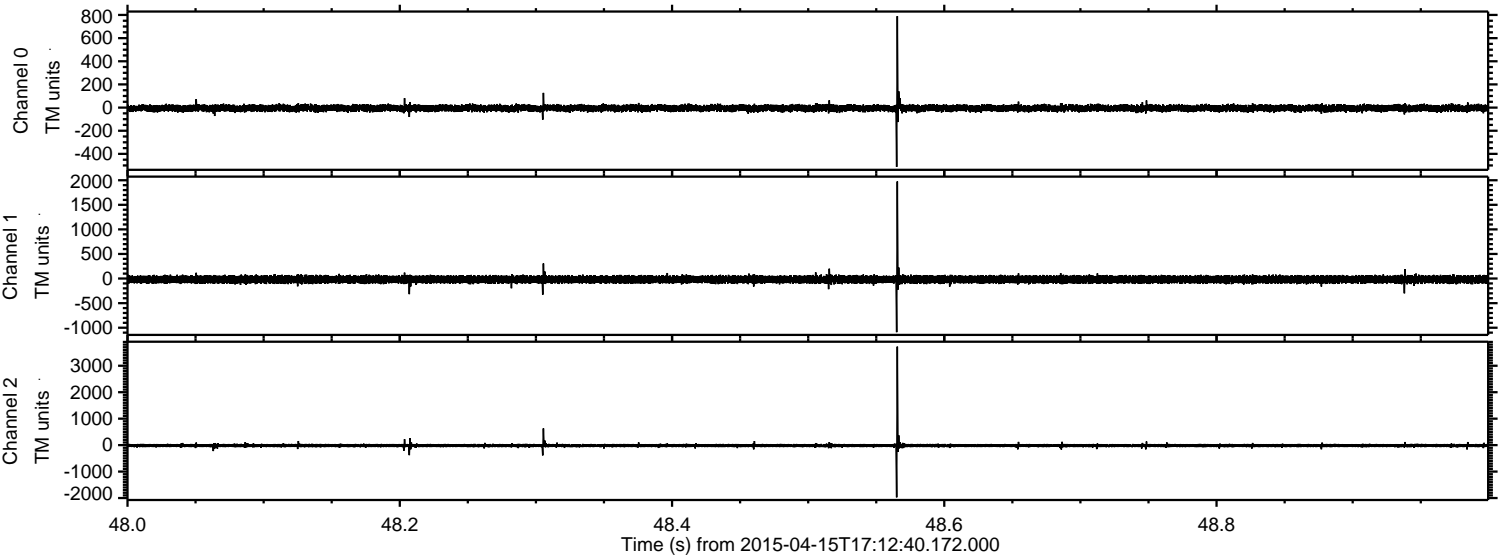

Processed Wed Apr 15 19:20:11 2015 by ELM ver.2012-10-06 from 001__elm20150415_171239__dat00.bin

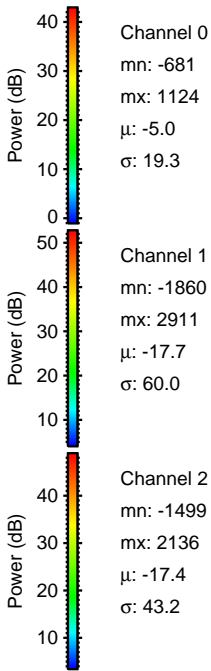
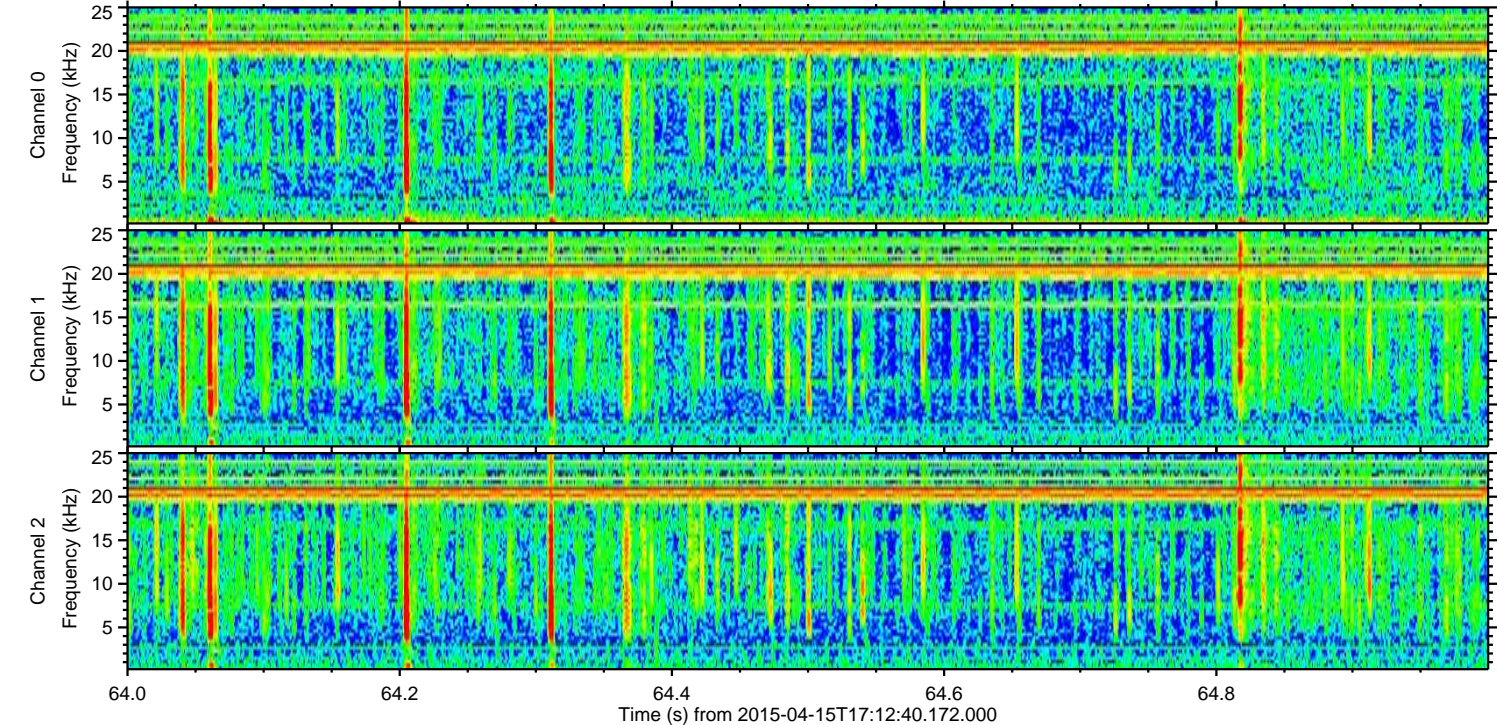
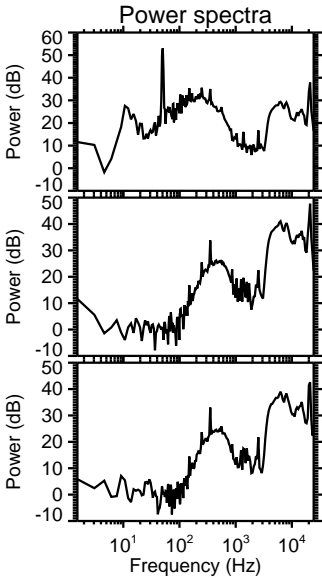
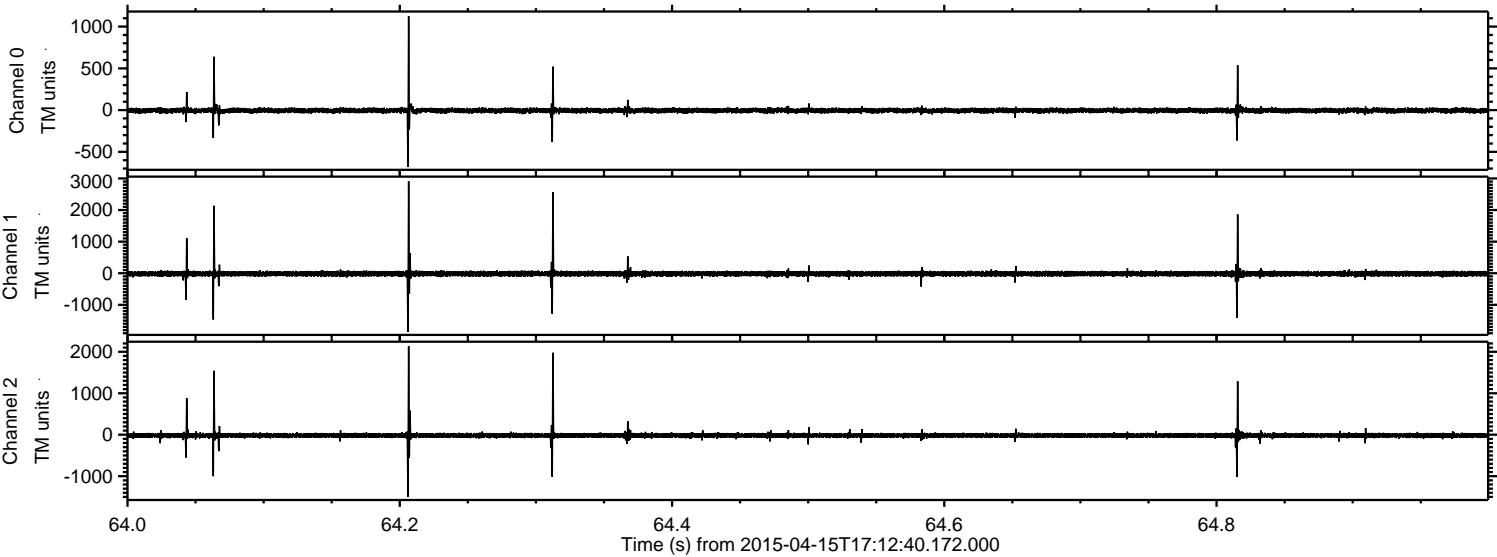

Processed Wed Apr 15 19:20:12 2015 by ELM ver.2012-10-06 from 001__elm20150415_171239__dat00.bin

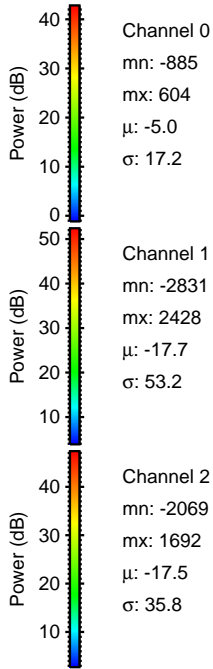
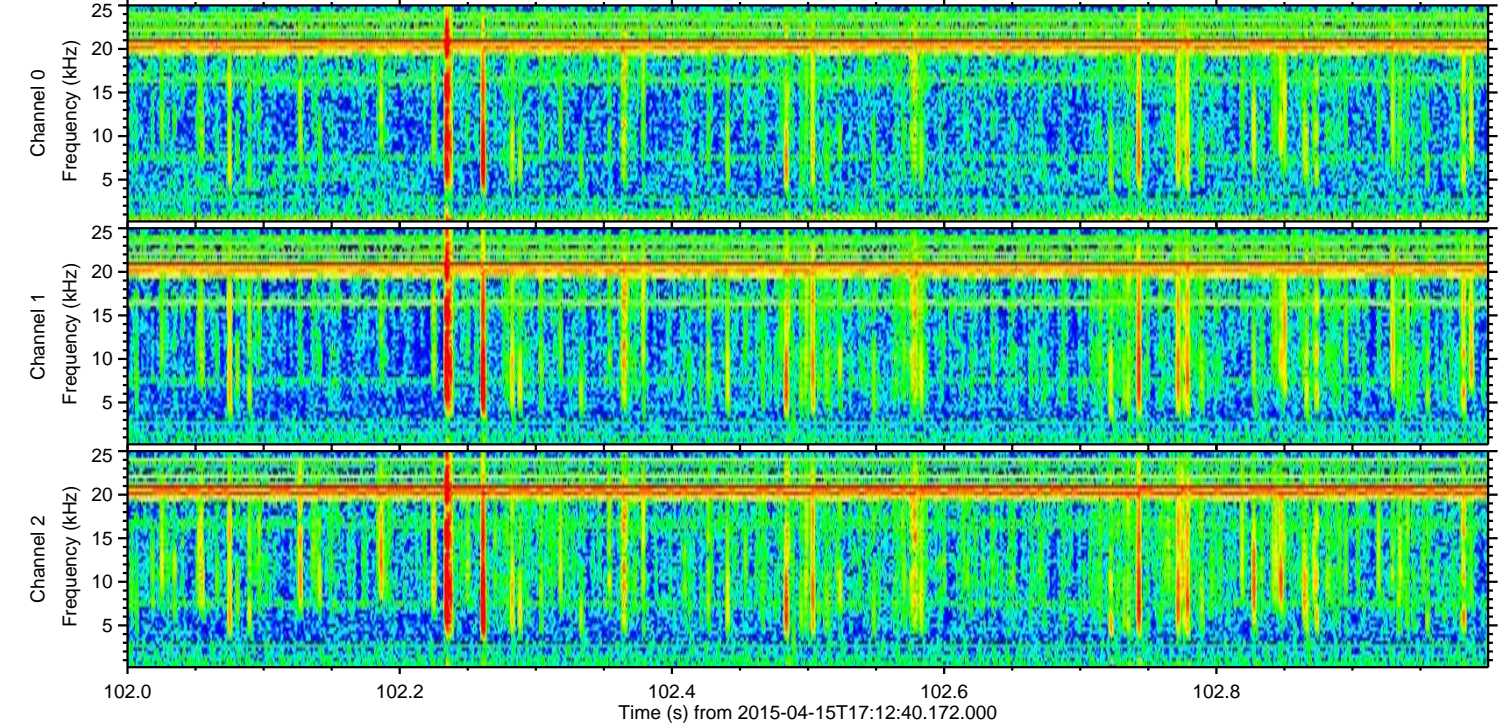
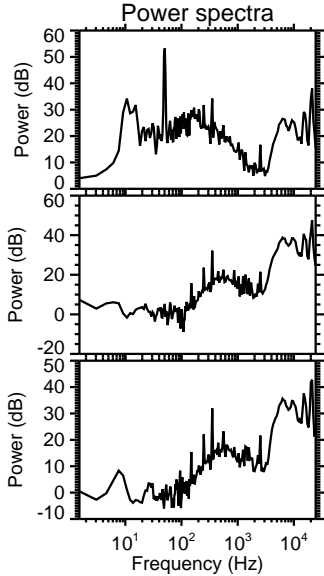
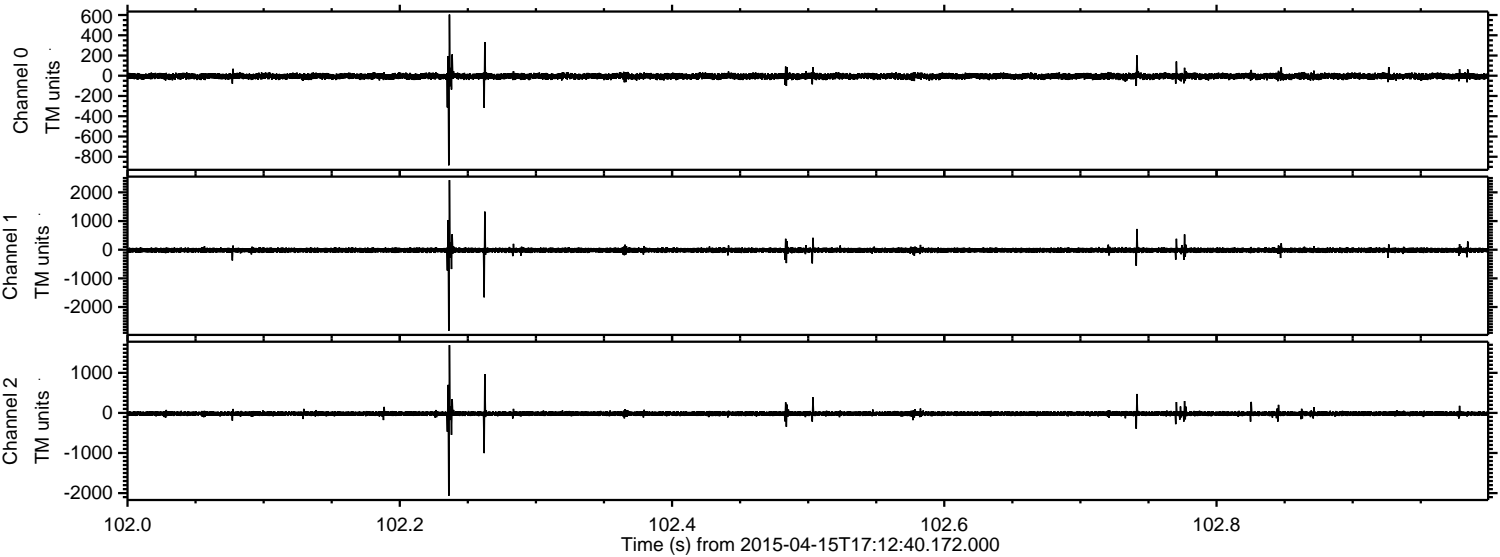

ELMAVAN 3D WAVEFORMS (Measured data sampled at 50 kHz) 49781 packets of 144 samples from 2015-04-15T17:12:40.172.000. Part 140/144

Processed Wed Apr 15 19:20:13 2015 by ELM ver.2012-10-06 from 001__elm20150415_171239__dat00.bin

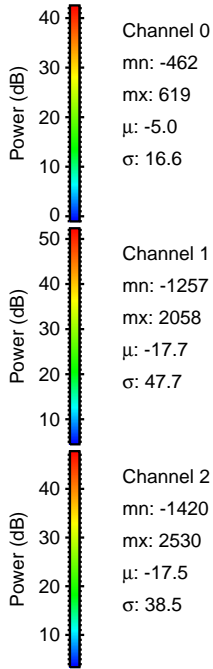
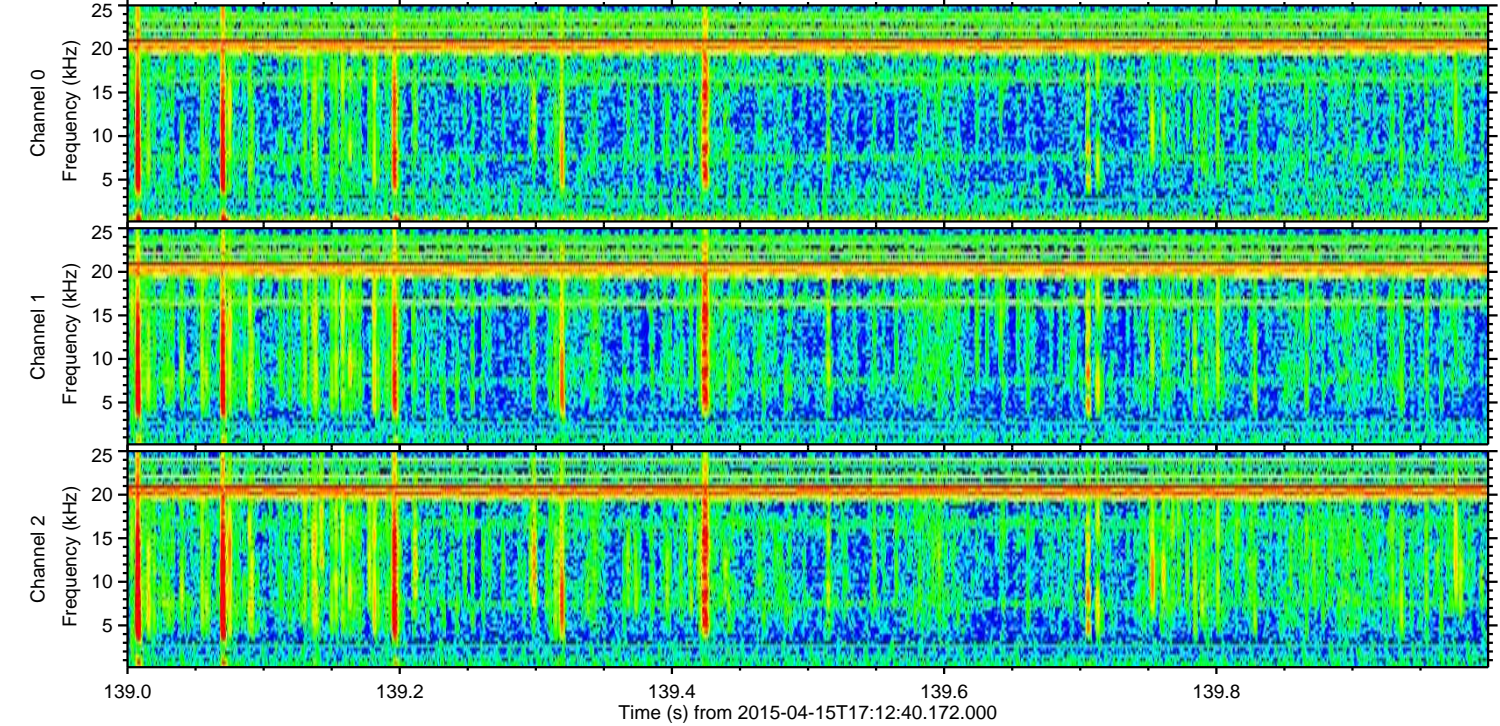
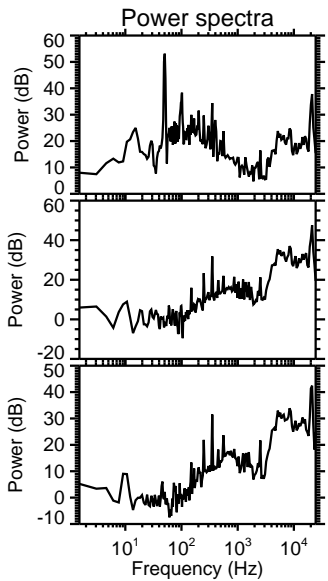
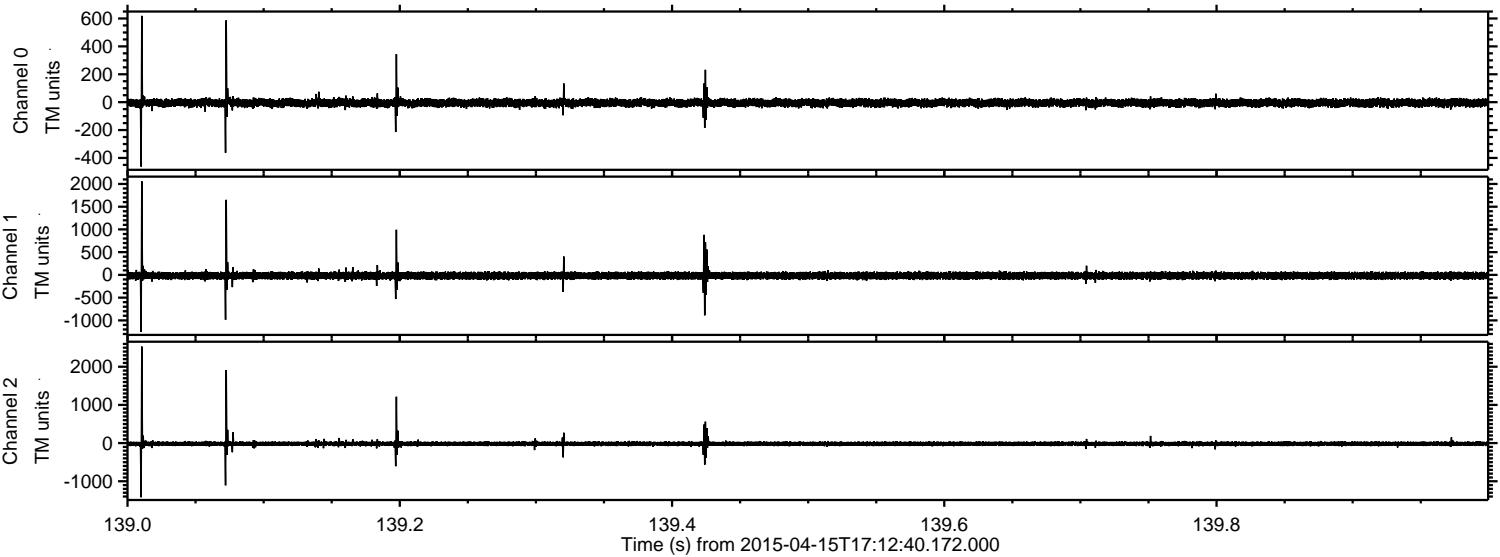

Channel 0
mn: -462
mx: 619
 μ : -5.0
 σ : 16.6

Channel 1
mn: -1257
mx: 2058
 μ : -17.7
 σ : 47.7

Channel 2
mn: -1420
mx: 2530
 μ : -17.5
 σ : 38.5

Processed Wed Apr 15 19:20:14 2015 by ELM ver.2012-10-06 from 001__elm20150415_171239__dat00.bin

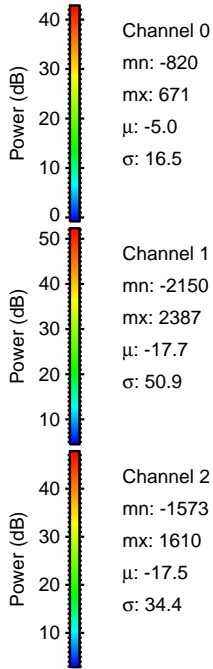
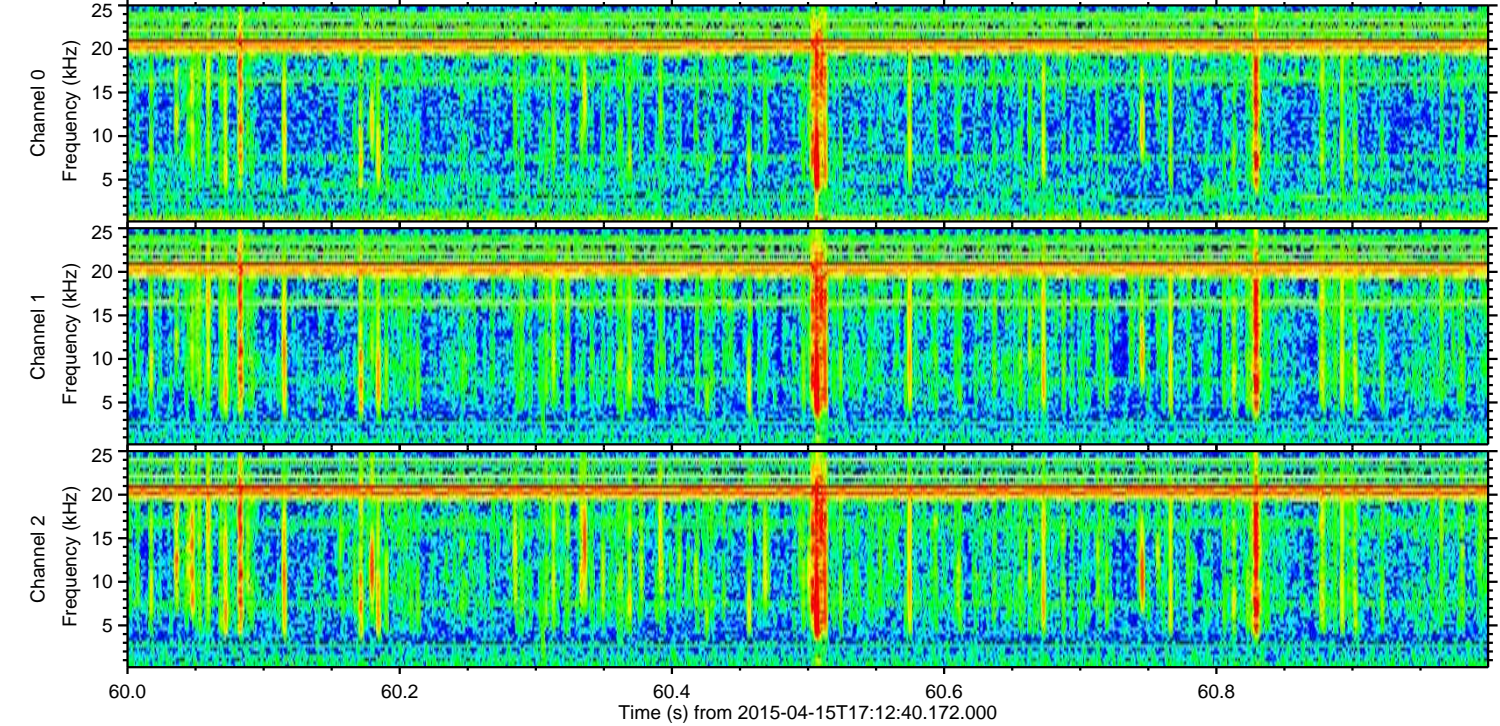
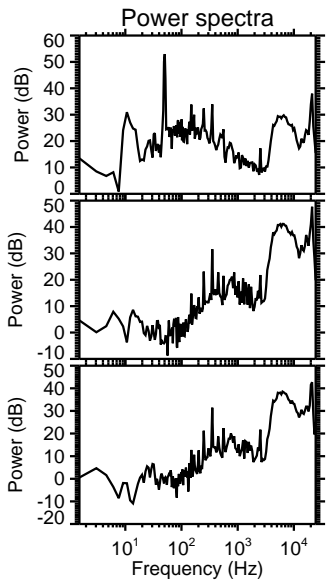
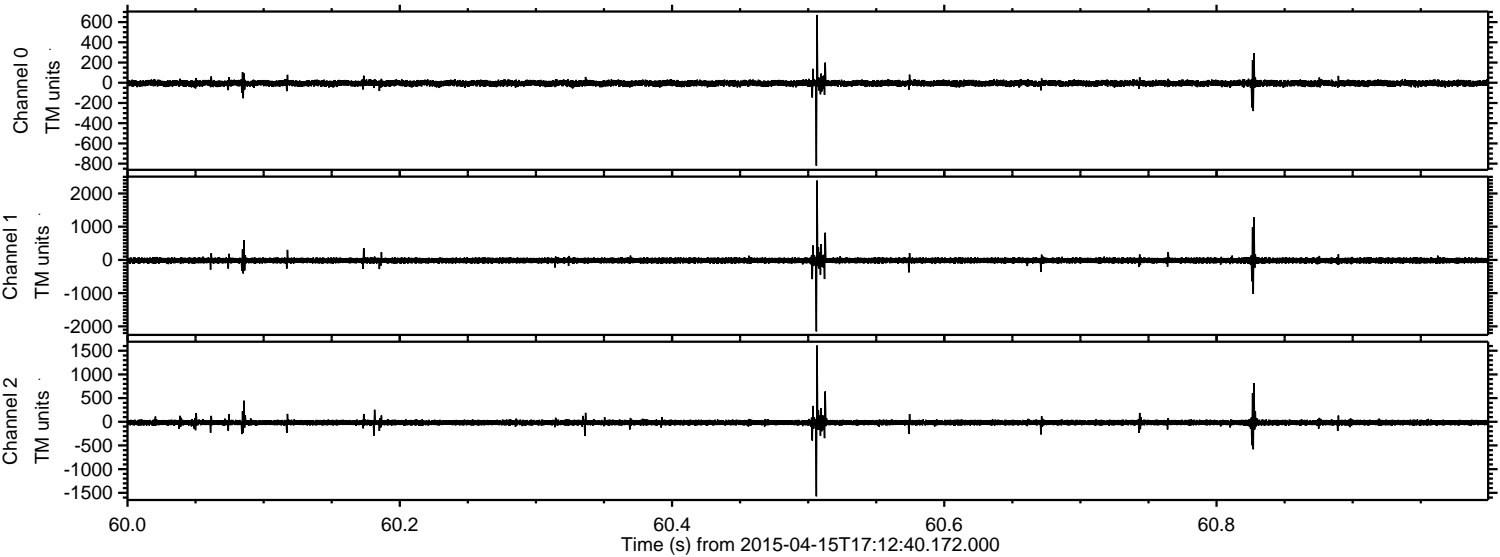

Processed Wed Apr 15 19:20:15 2015 by ELM ver.2012-10-06 from 001__elm20150415_171239__dat00.bin

