

ELMAVAN 3D WAVEFORMS (Measured data sampled at 50 kHz) 49789 packets of 144 samples from 2015-04-10T03:42:21.813.999.

Processed Fri Apr 10 05:48:39 2015 by ELM ver.2012-10-06 from 001__elm20150410_034220__dat00.bin

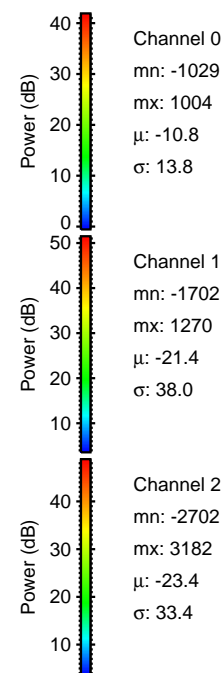
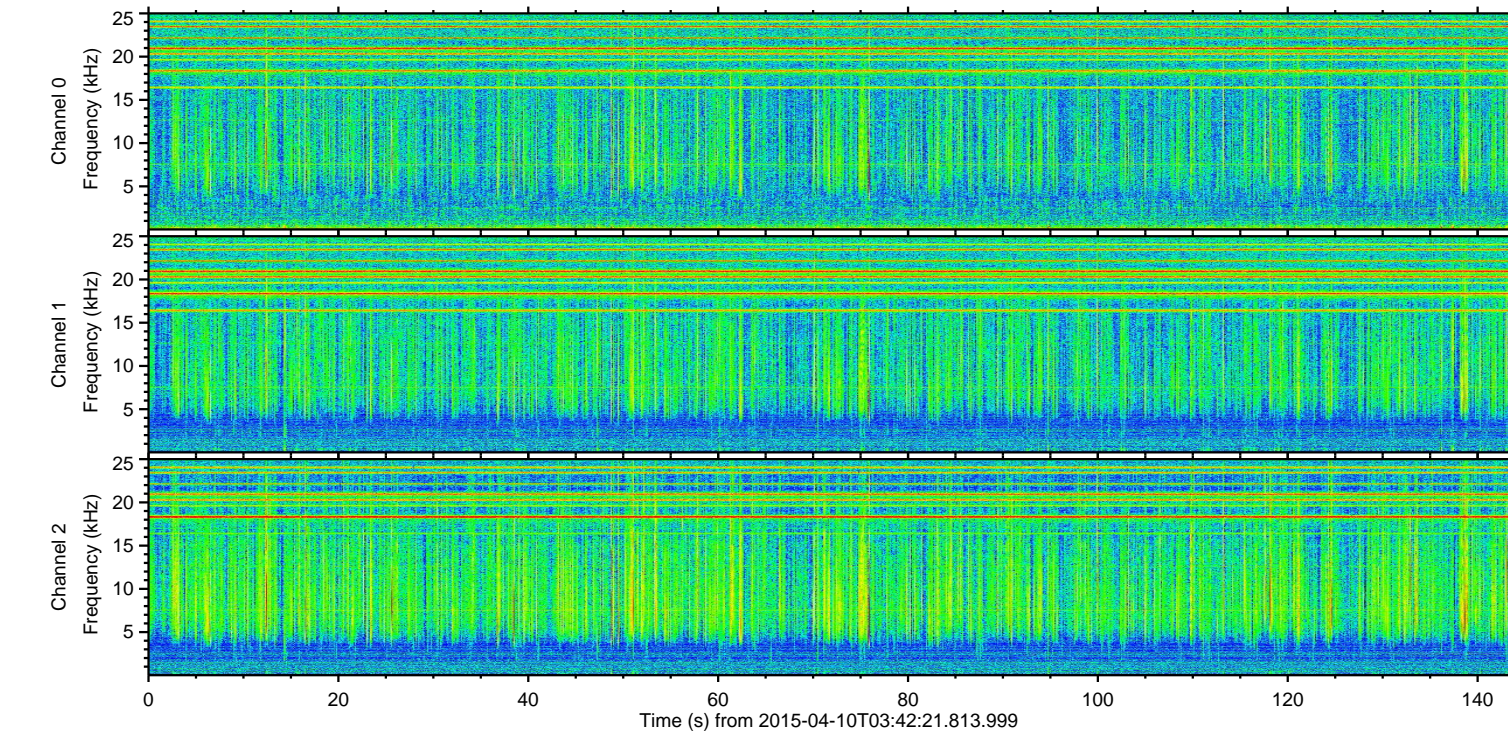
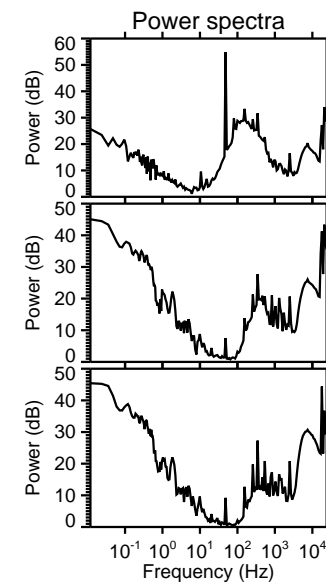
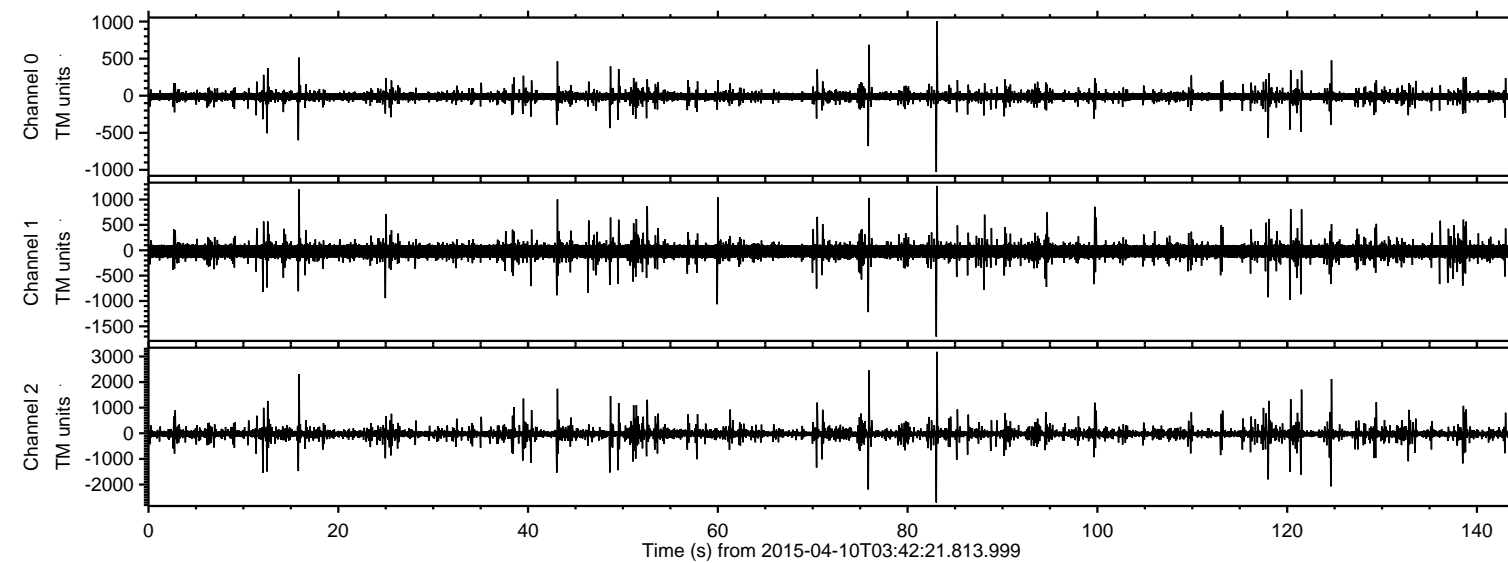

ELMAVAN 3D WAVEFORMS (Measured data sampled at 50 kHz) 49789 packets of 144 samples from 2015-04-10T03:42:21.813.999. Part 84/144

Processed Fri Apr 10 05:48:51 2015 by ELM ver.2012-10-06 from 001__elm20150410_034220__dat00.bin

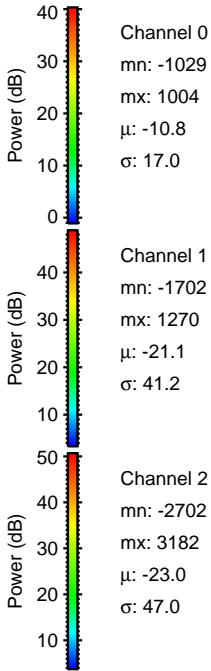
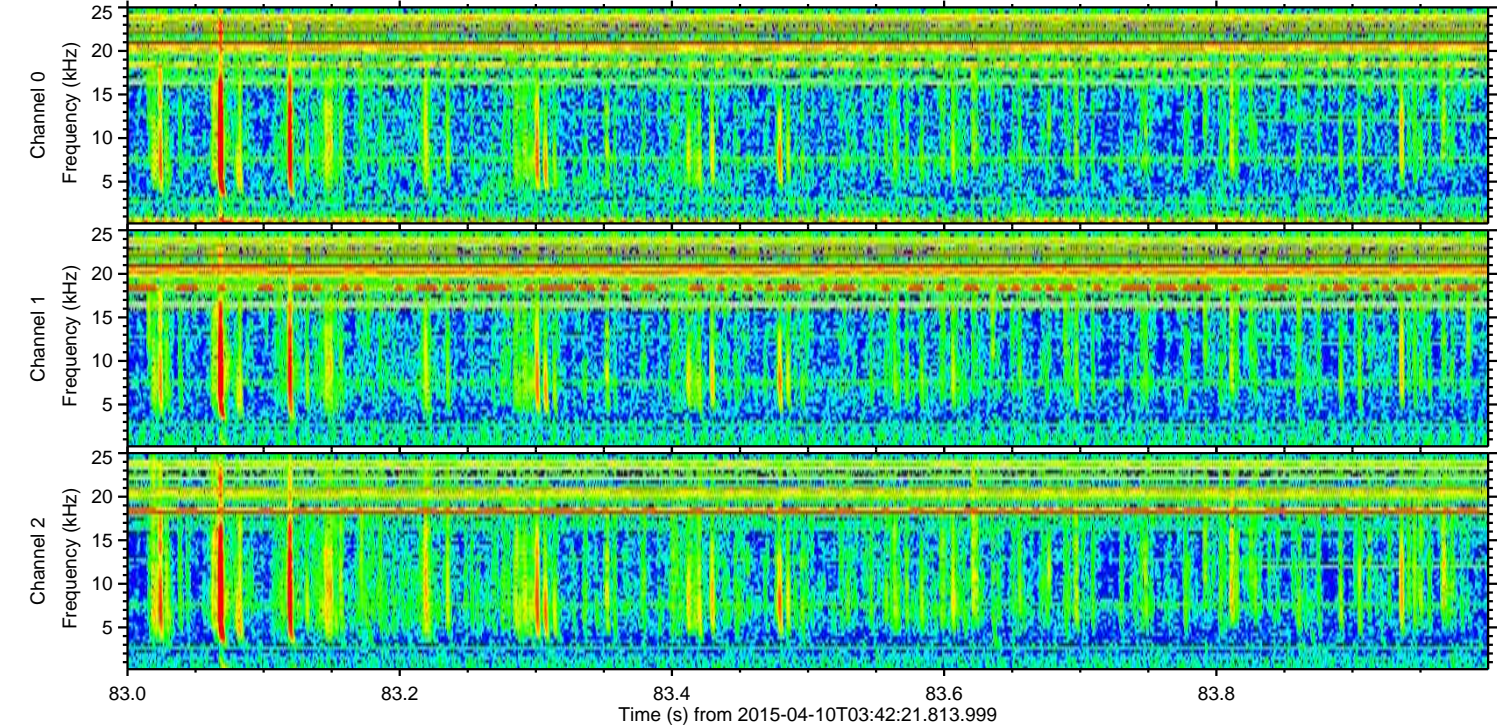
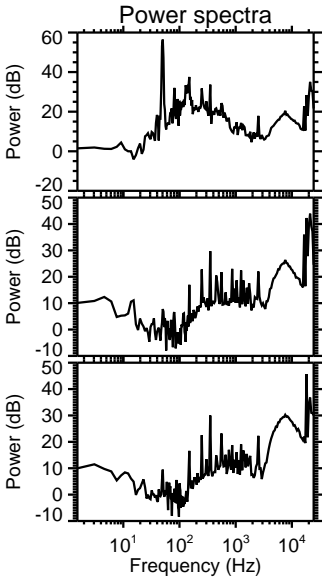
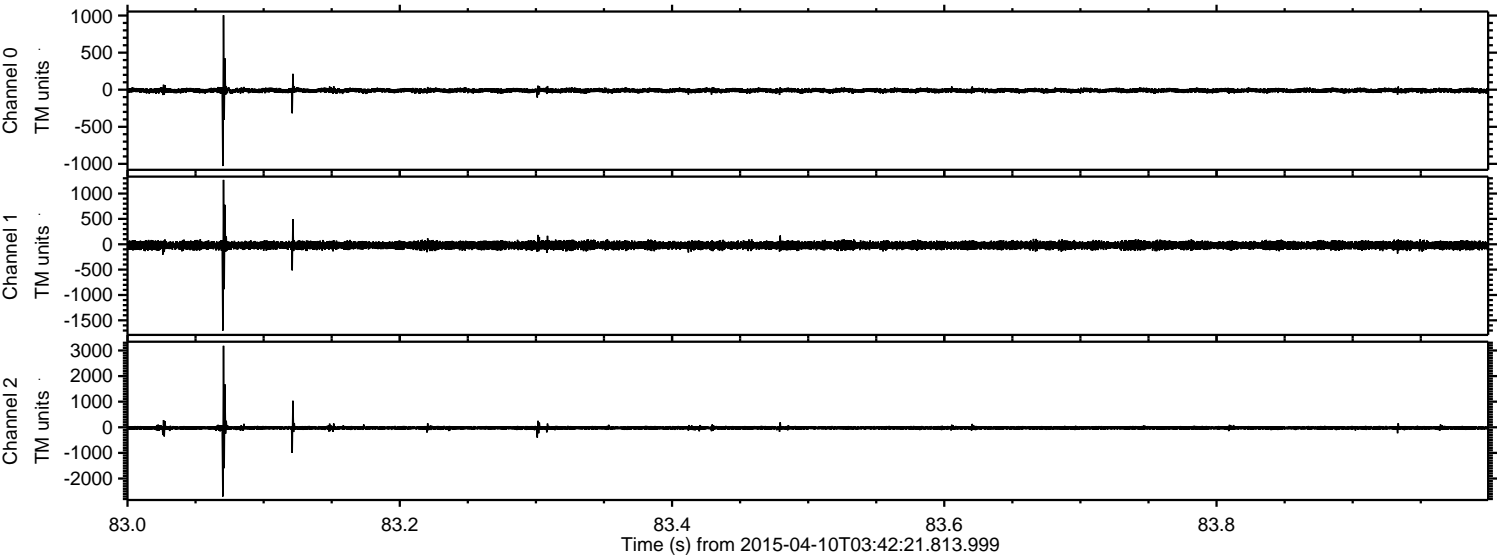

ELMAVAN 3D WAVEFORMS (Measured data sampled at 50 kHz) 49789 packets of 144 samples from 2015-04-10T03:42:21.813.999. Part 76/144

Processed Fri Apr 10 05:48:52 2015 by ELM ver.2012-10-06 from 001__elm20150410_034220__dat00.bin

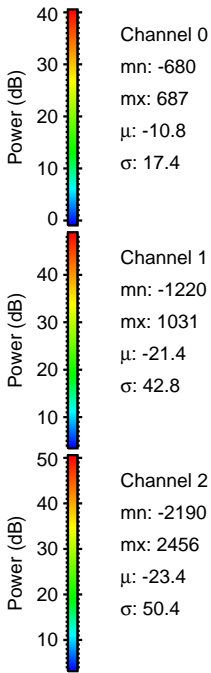
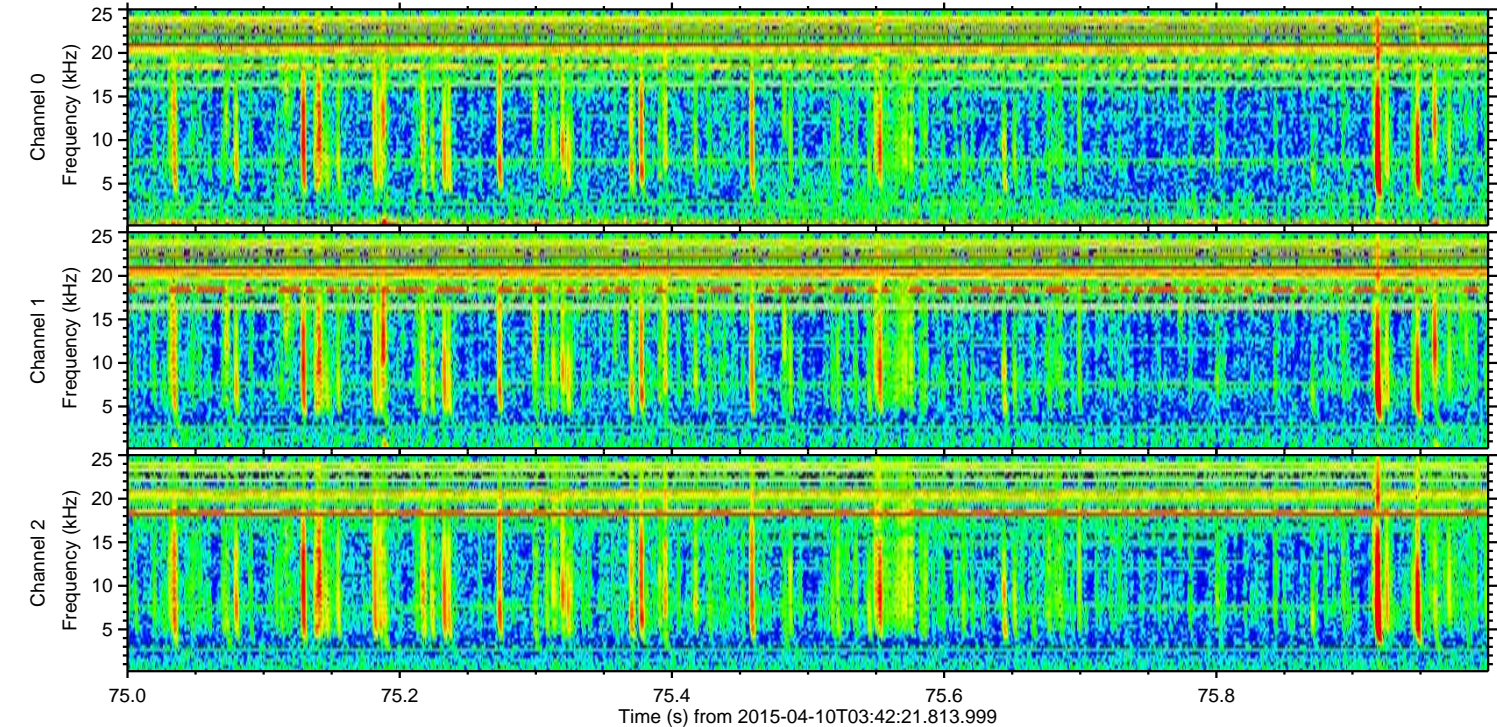
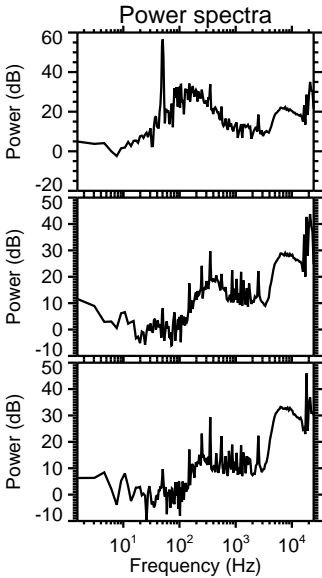
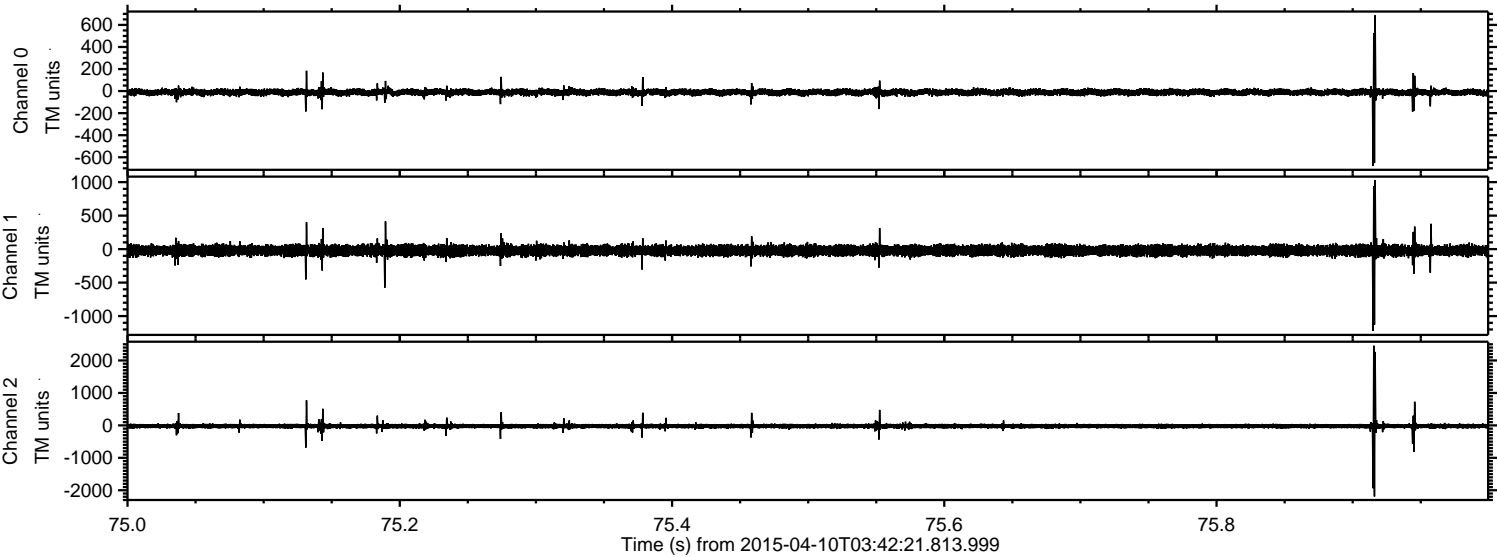

Processed Fri Apr 10 05:48:53 2015 by ELM ver.2012-10-06 from 001__elm20150410_034220__dat00.bin

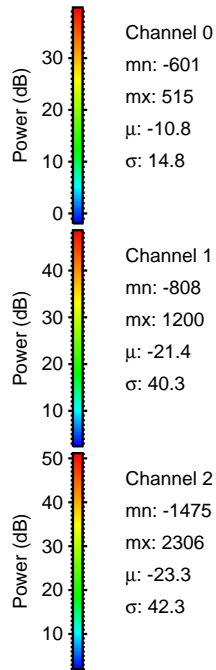
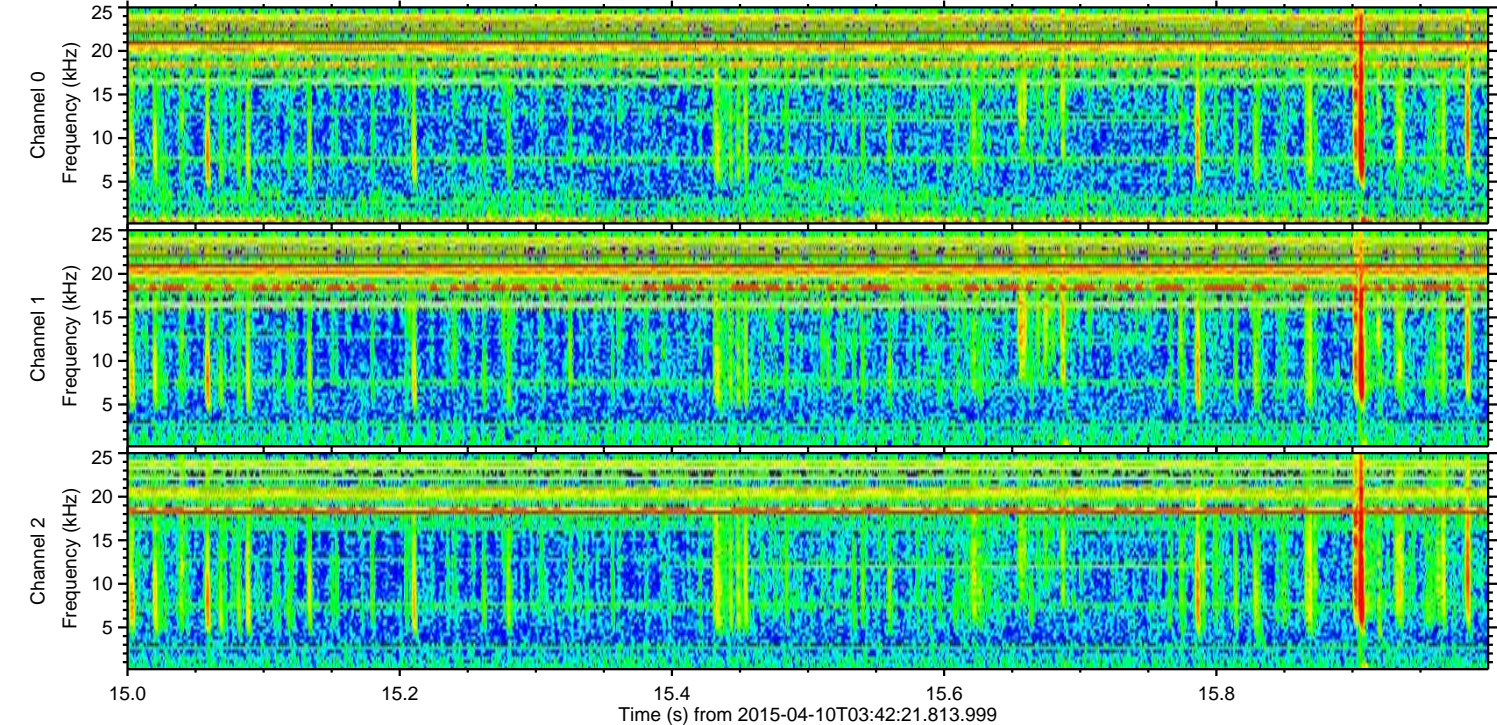
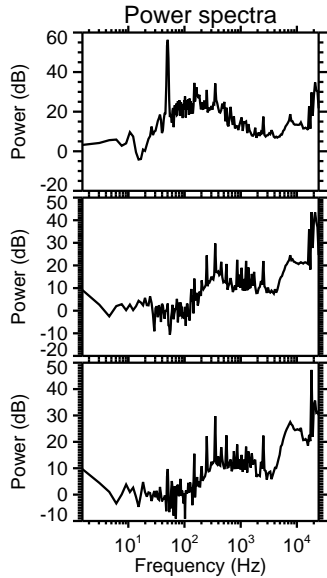
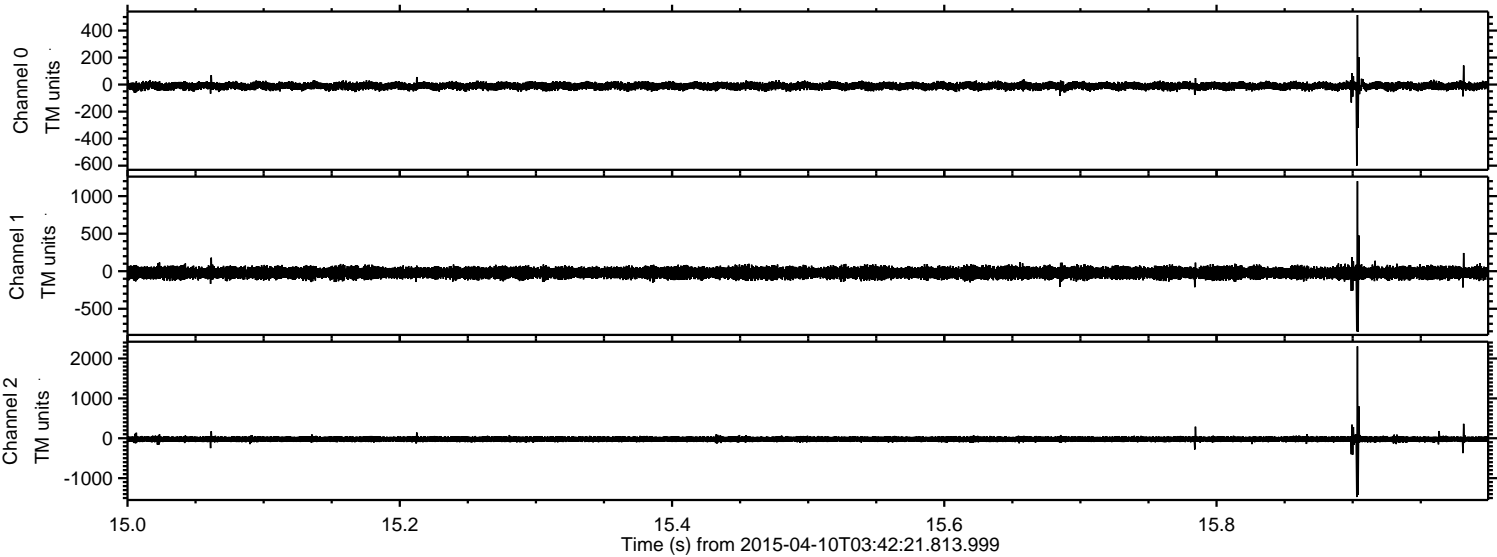

Processed Fri Apr 10 05:48:54 2015 by ELM ver.2012-10-06 from 001__elm20150410_034220__dat00.bin

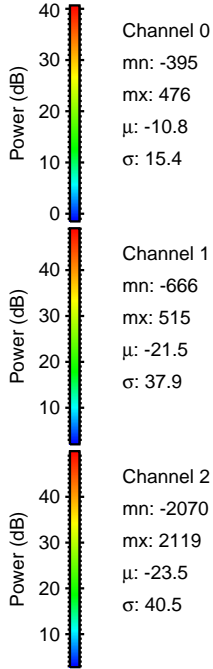
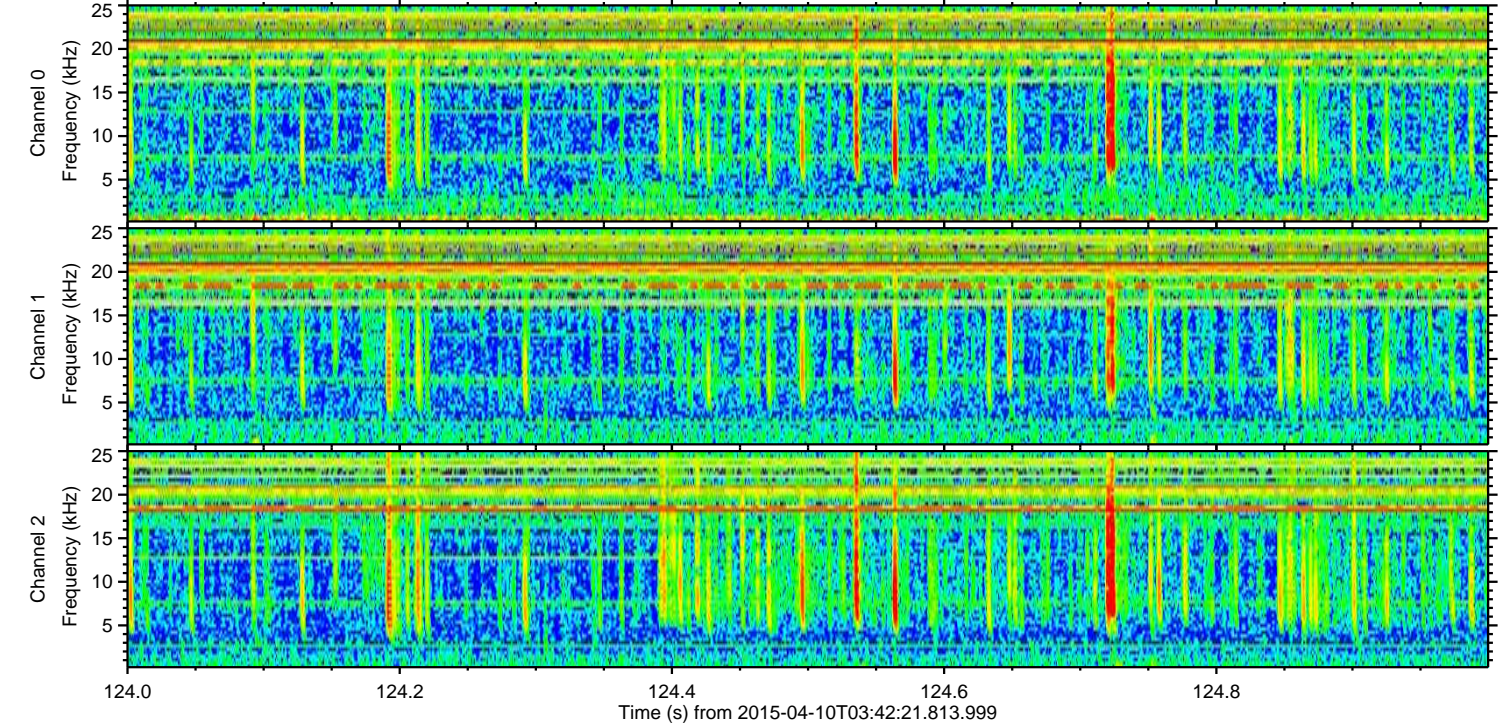
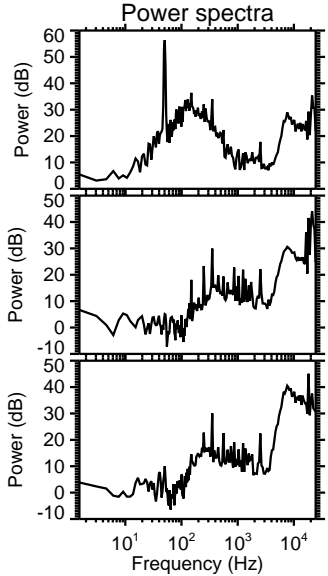
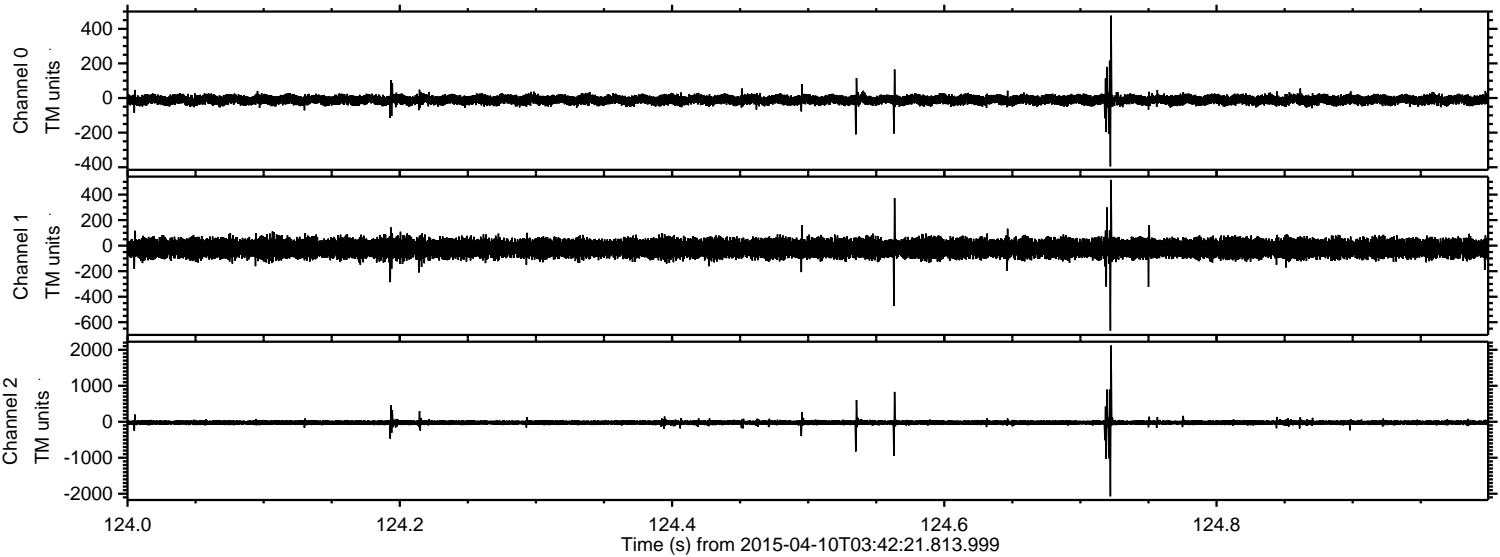

Processed Fri Apr 10 05:48:55 2015 by ELM ver.2012-10-06 from 001__elm20150410_034220__dat00.bin

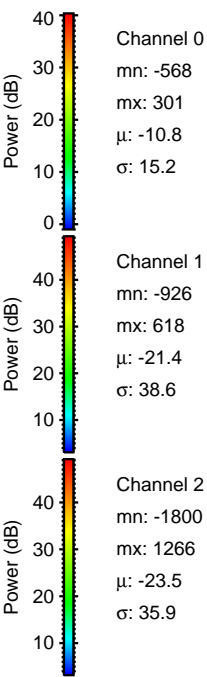
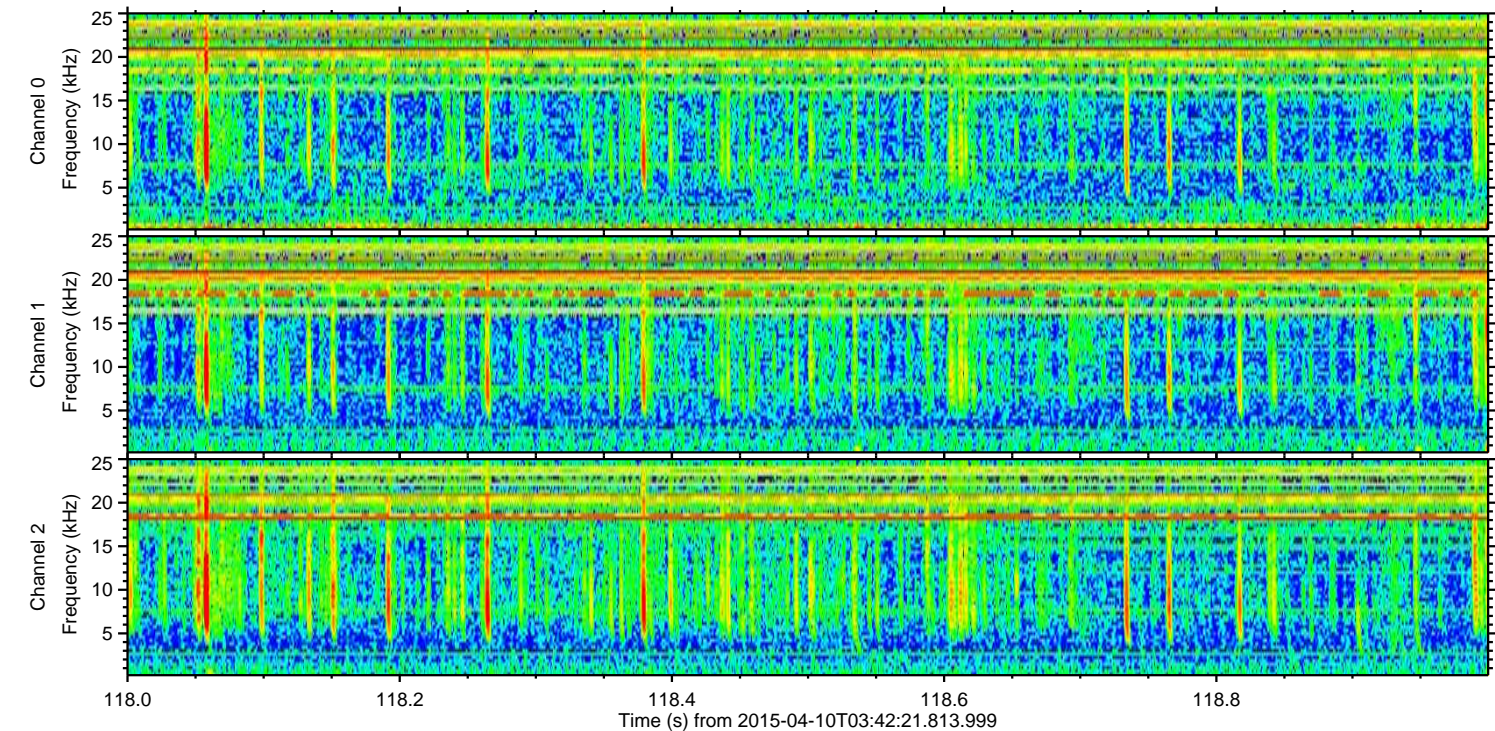
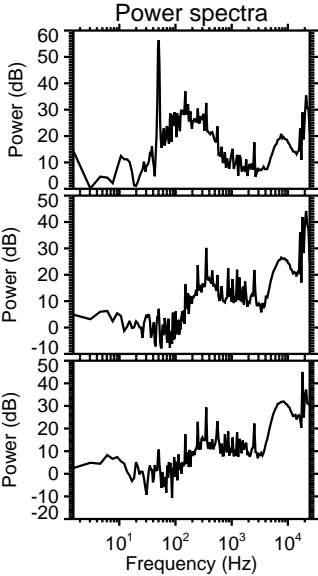
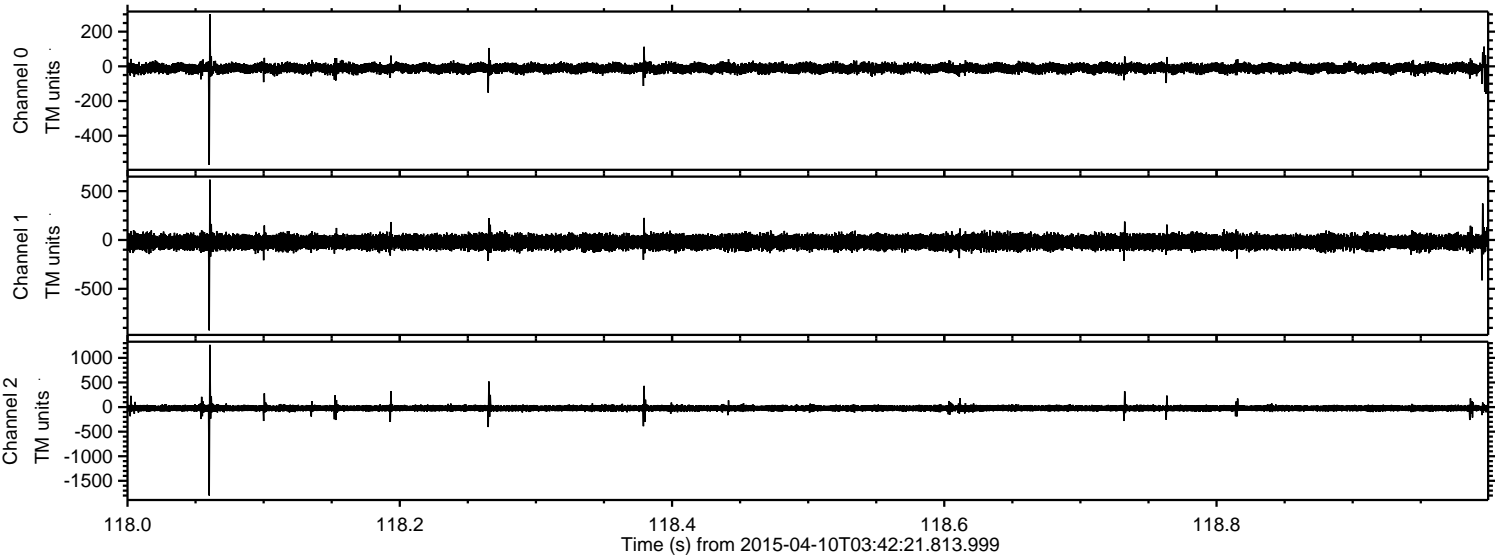

Processed Fri Apr 10 05:48:56 2015 by ELM ver.2012-10-06 from 001__elm20150410_034220__dat00.bin

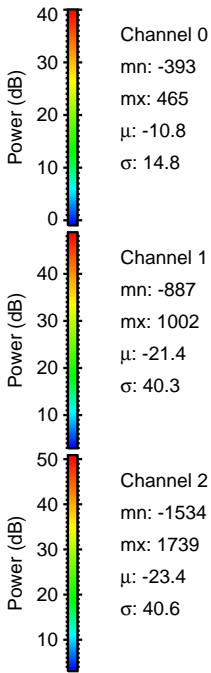
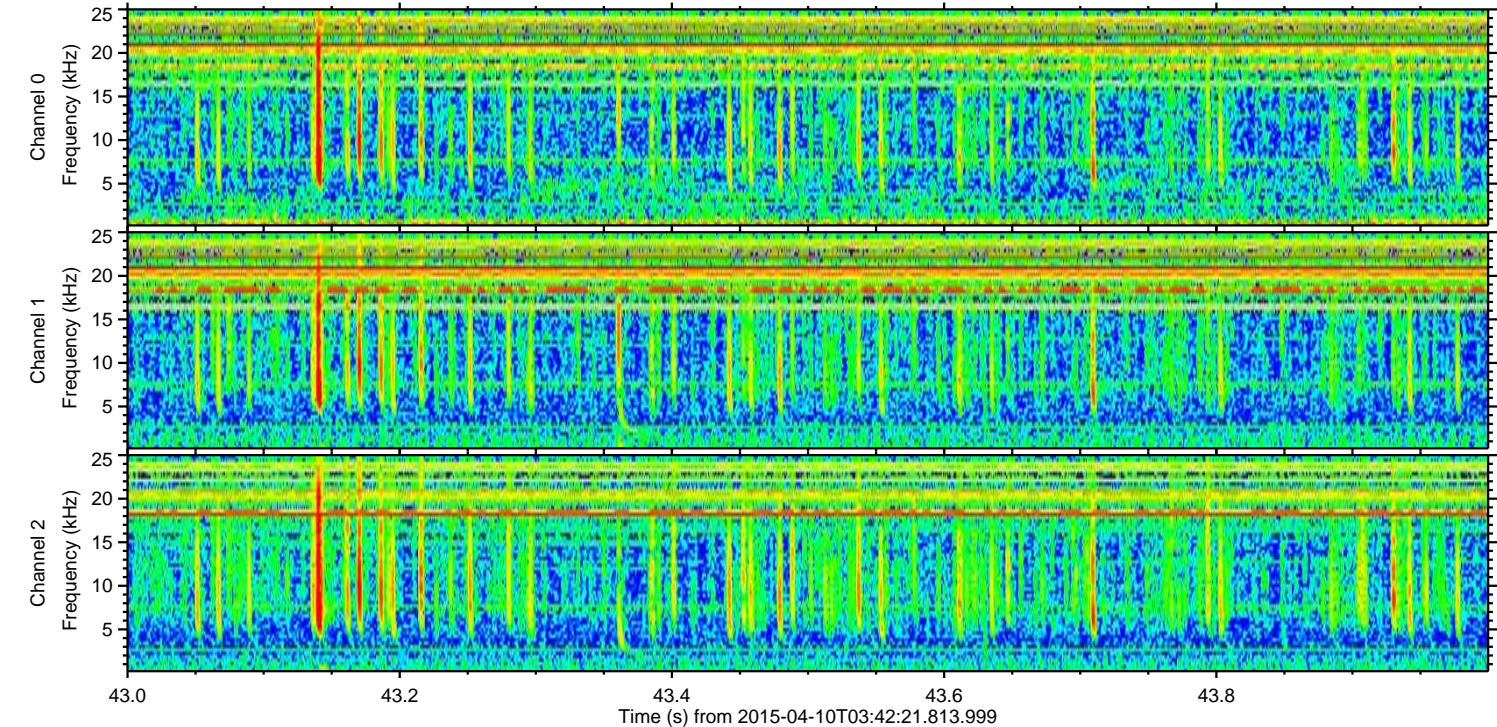
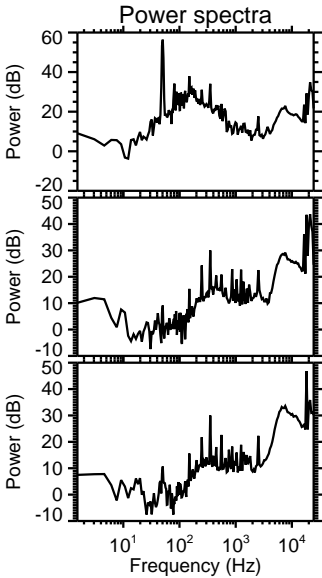
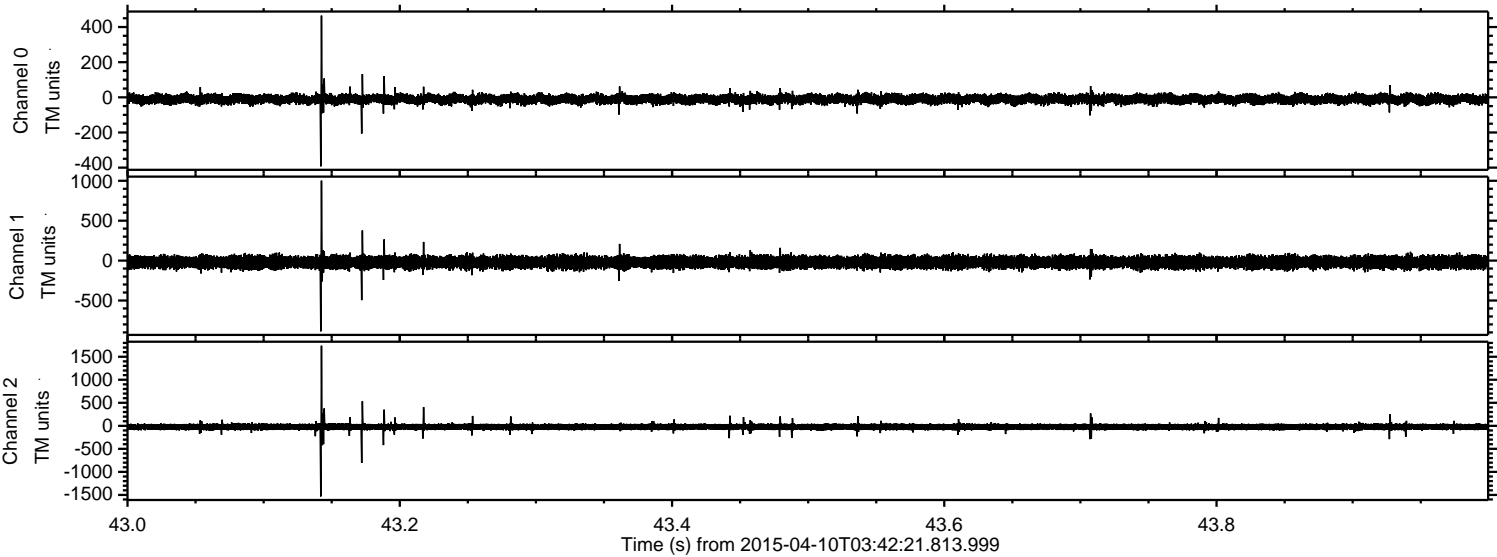

Processed Fri Apr 10 05:48:56 2015 by ELM ver.2012-10-06 from 001__elm20150410_034220__dat00.bin

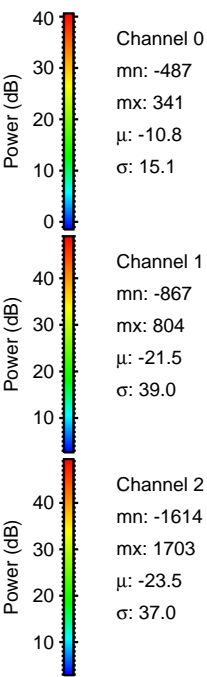
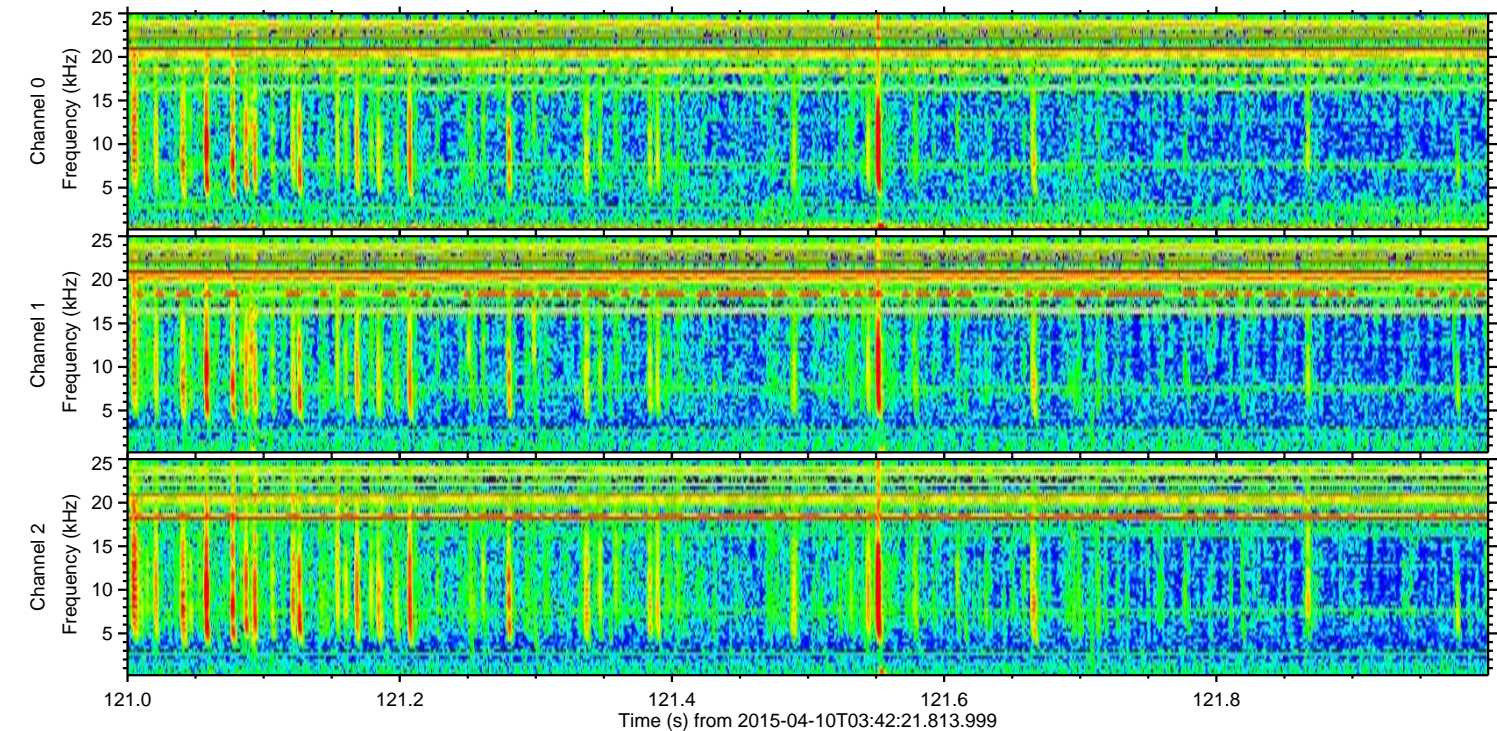
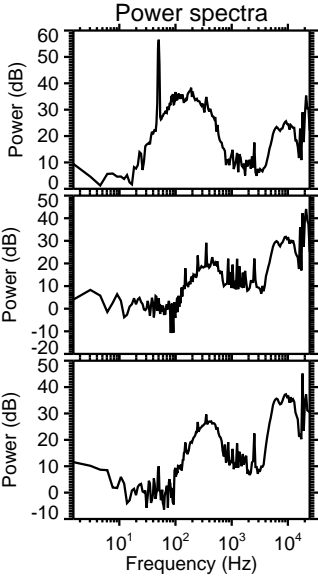
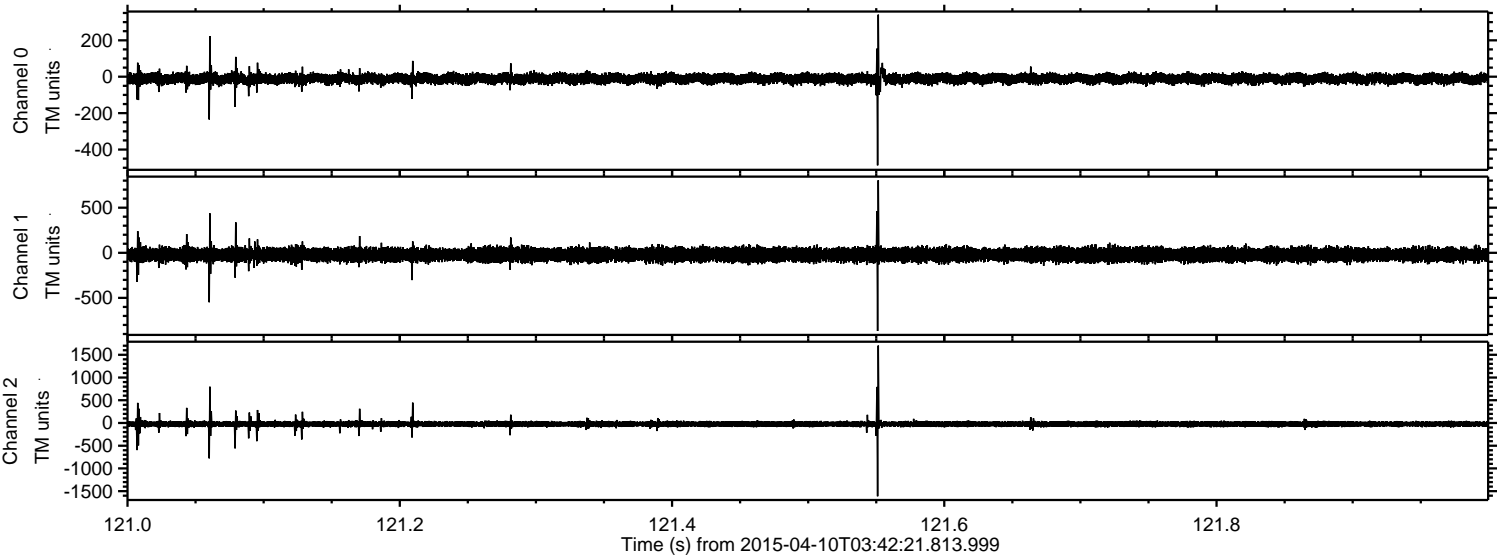

Processed Fri Apr 10 05:48:57 2015 by ELM ver.2012-10-06 from 001__elm20150410_034220__dat00.bin

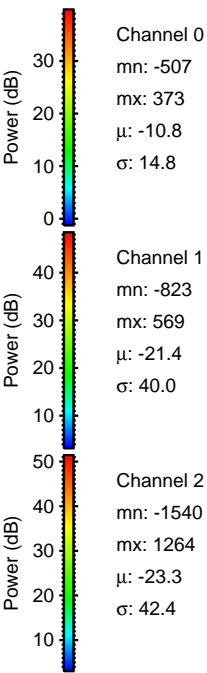
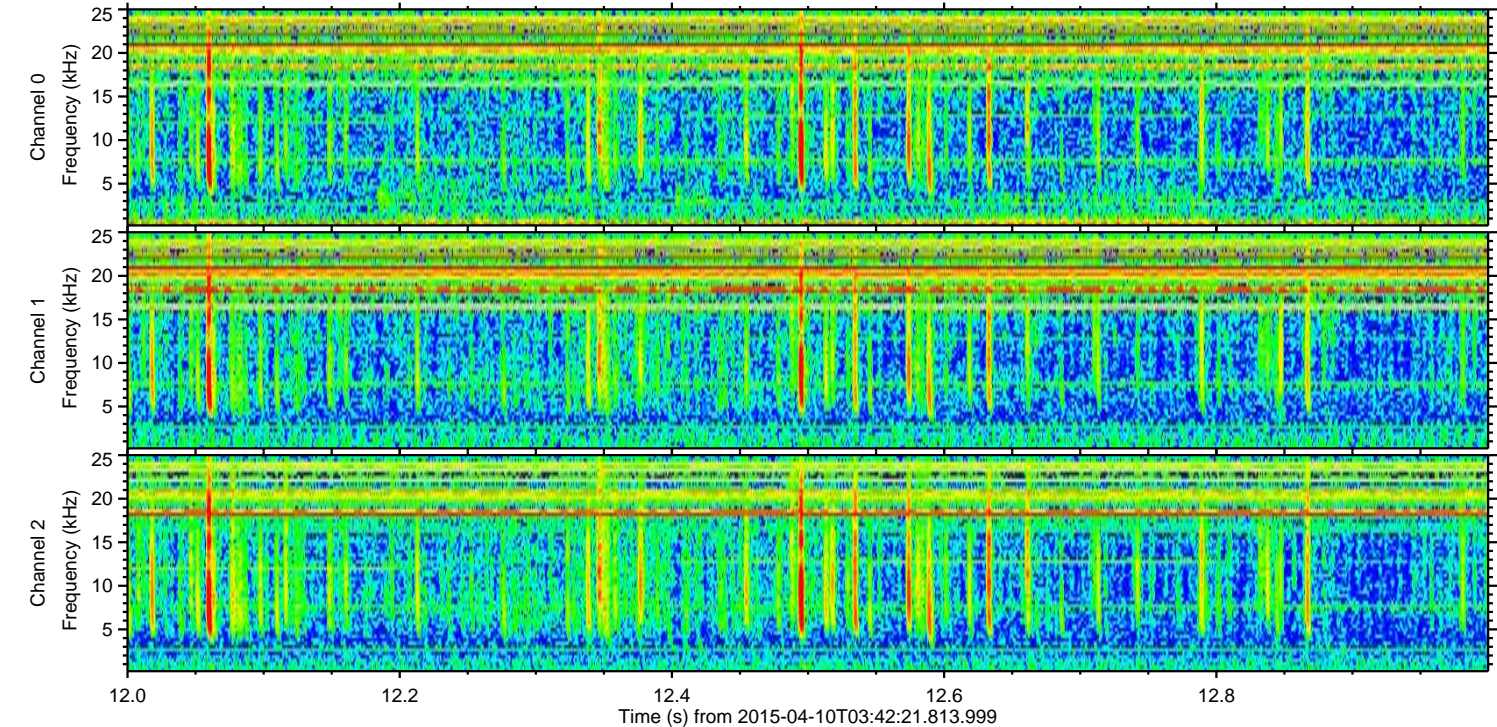
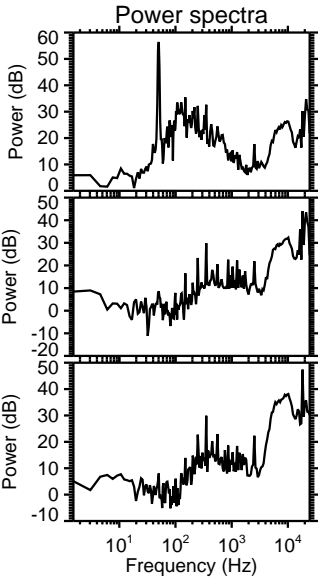
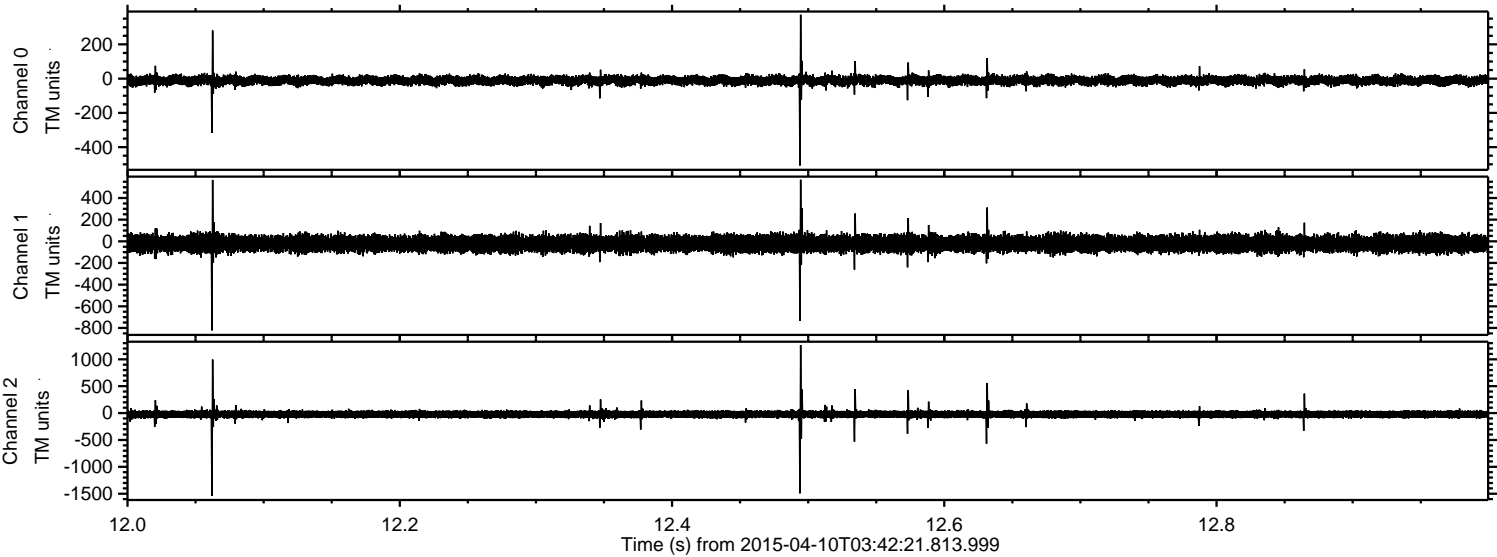

Processed Fri Apr 10 05:48:58 2015 by ELM ver.2012-10-06 from 001__elm20150410_034220__dat00.bin

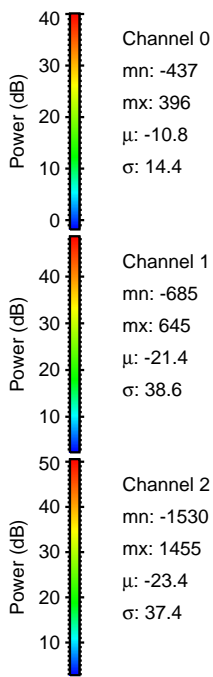
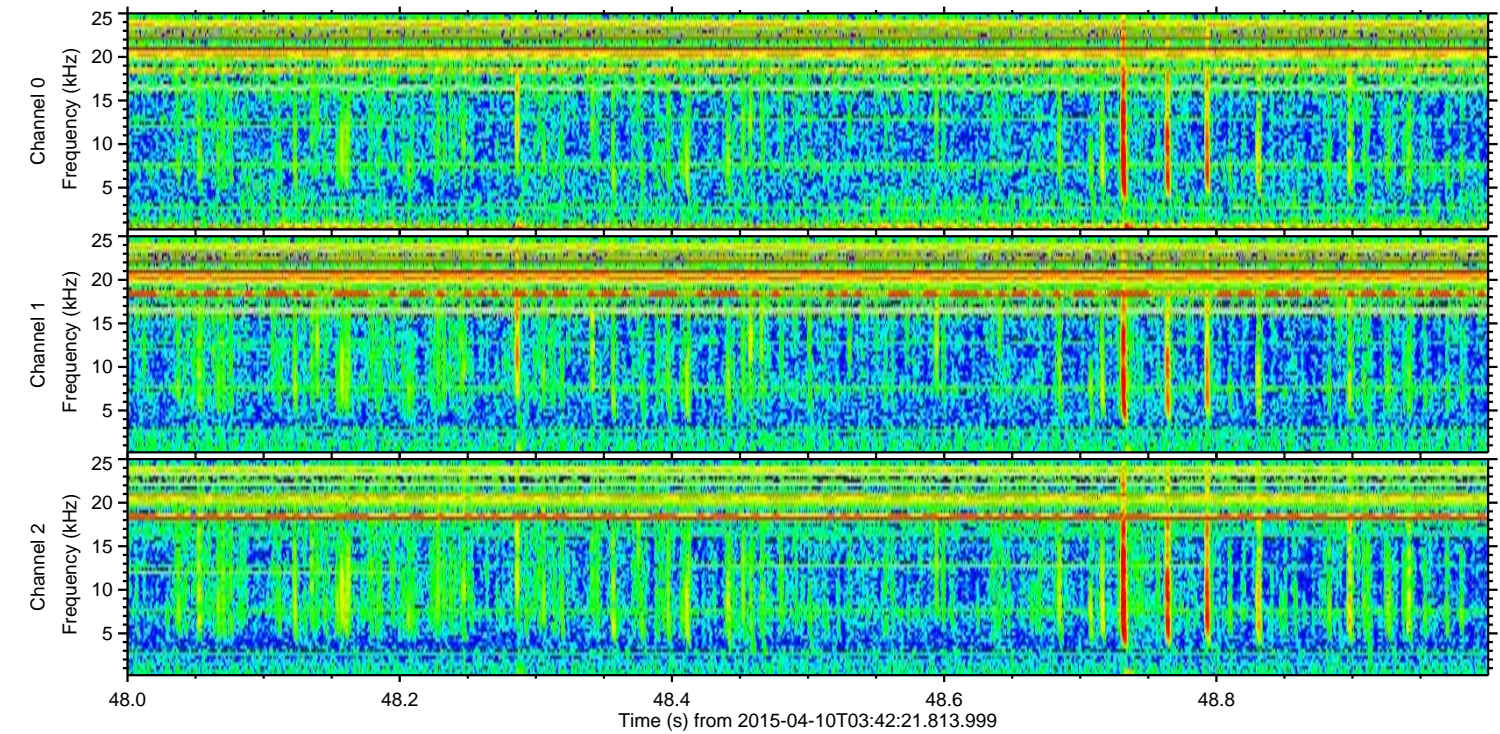
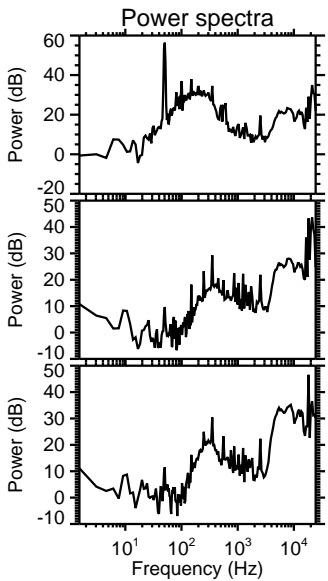
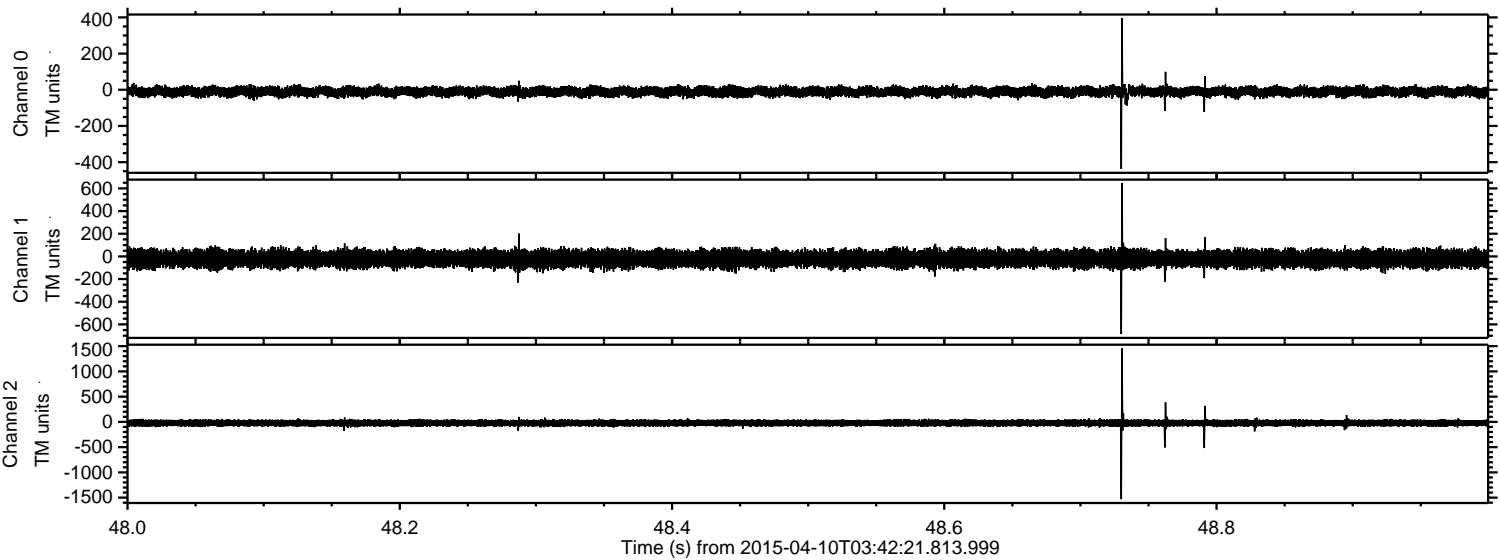

Channel 0
mn: -437
mx: 396
 μ : -10.8
 σ : 14.4

Channel 1
mn: -685
mx: 645
 μ : -21.4
 σ : 38.6

Channel 2
mn: -1530
mx: 1455
 μ : -23.4
 σ : 37.4

