

ELMAVAN 3D WAVEFORMS (Measured data sampled at 50 kHz) 49545 packets of 144 samples from 2015-04-09T16:26:57.149.000.

Processed Thu Apr 9 18:34:23 2015 by ELM ver.2012-10-06 from 001__elm20150409_162656__dat00.bin

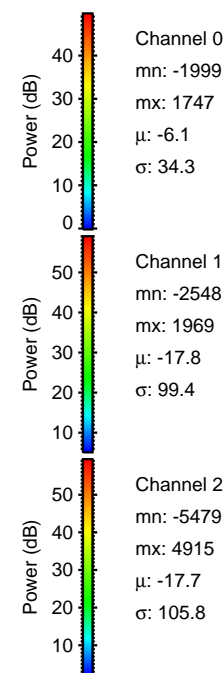
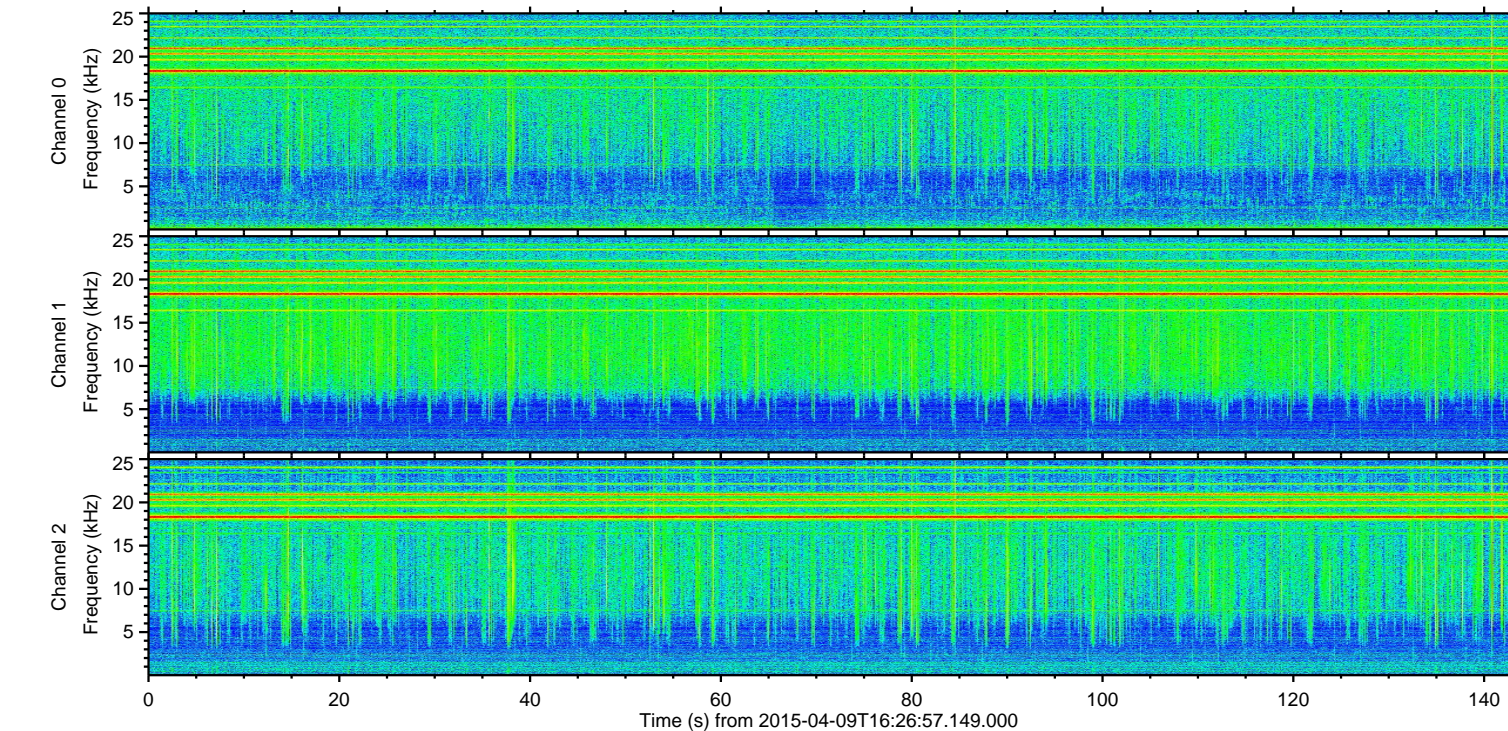
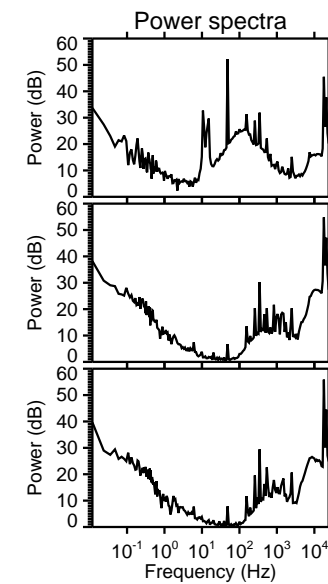
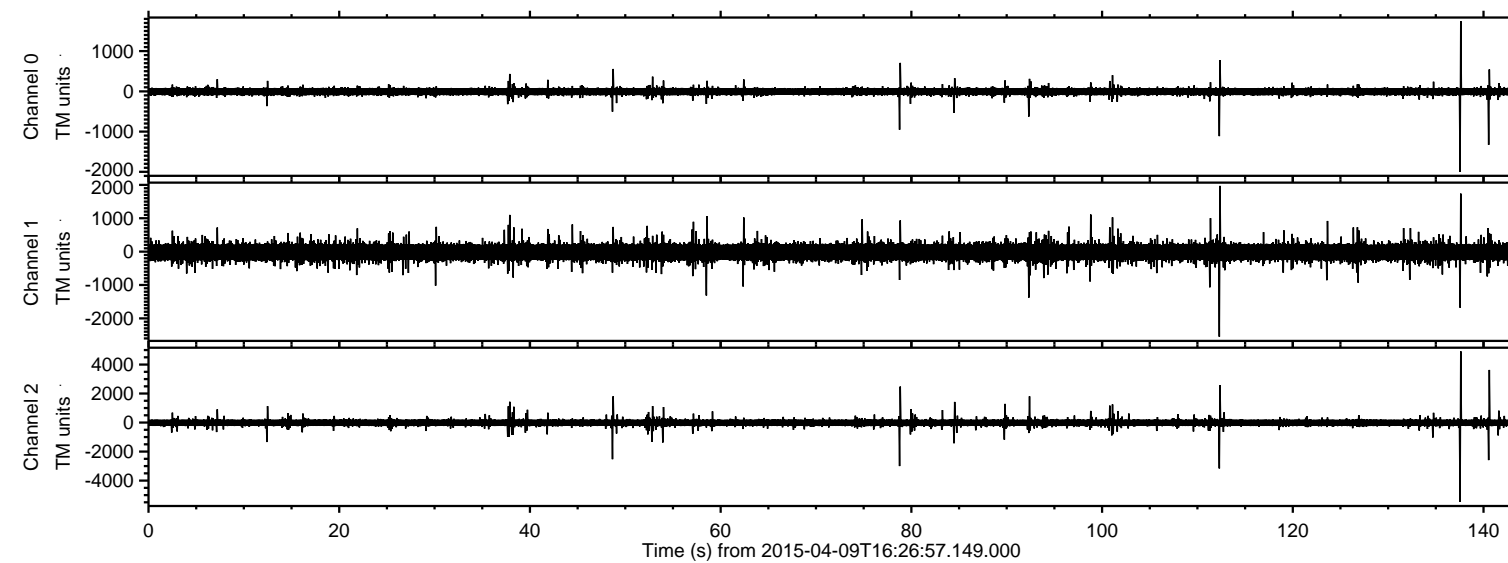

ELMAVAN 3D WAVEFORMS (Measured data sampled at 50 kHz) 49545 packets of 144 samples from 2015-04-09T16:26:57.149.000. Part 138/143

Processed Thu Apr 9 18:34:38 2015 by ELM ver.2012-10-06 from 001__elm20150409_162656__dat00.bin

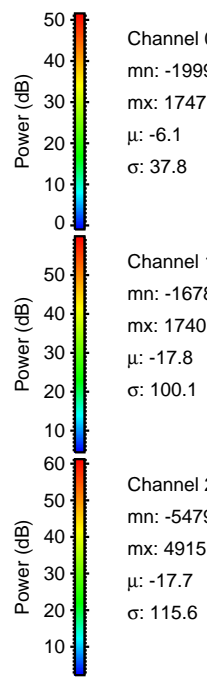
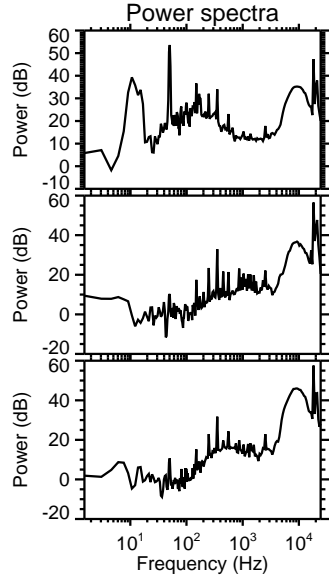
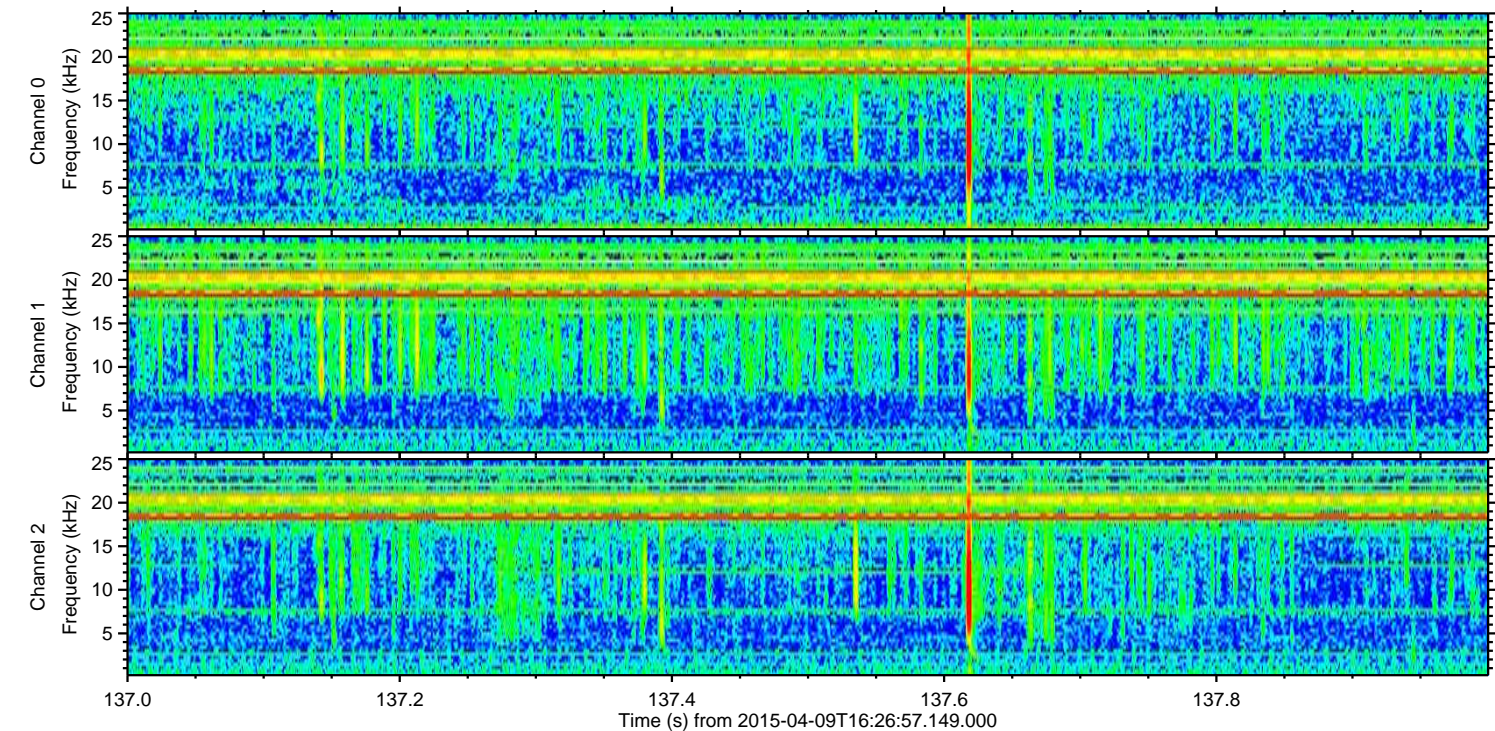
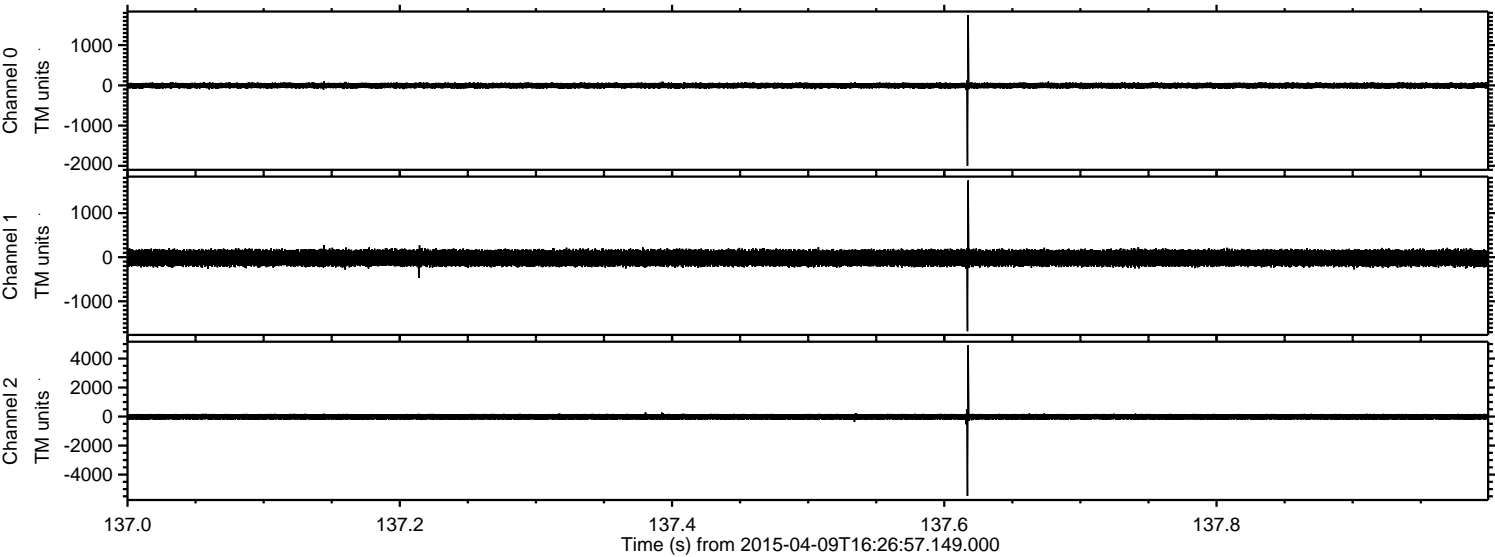

Channel 0
mn: -1999
mx: 1747
 μ : -6.1
 σ : 37.8

Channel 1
mn: -1678
mx: 1740
 μ : -17.8
 σ : 100.1

Channel 2
mn: -5479
mx: 4915
 μ : -17.7
 σ : 115.6

ELMAVAN 3D WAVEFORMS (Measured data sampled at 50 kHz) 49545 packets of 144 samples from 2015-04-09T16:26:57.149.000. Part 141/143

Processed Thu Apr 9 18:34:39 2015 by ELM ver.2012-10-06 from 001__elm20150409_162656__dat00.bin

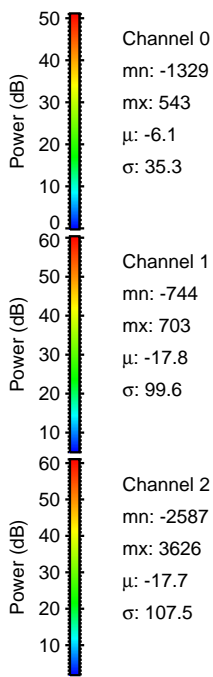
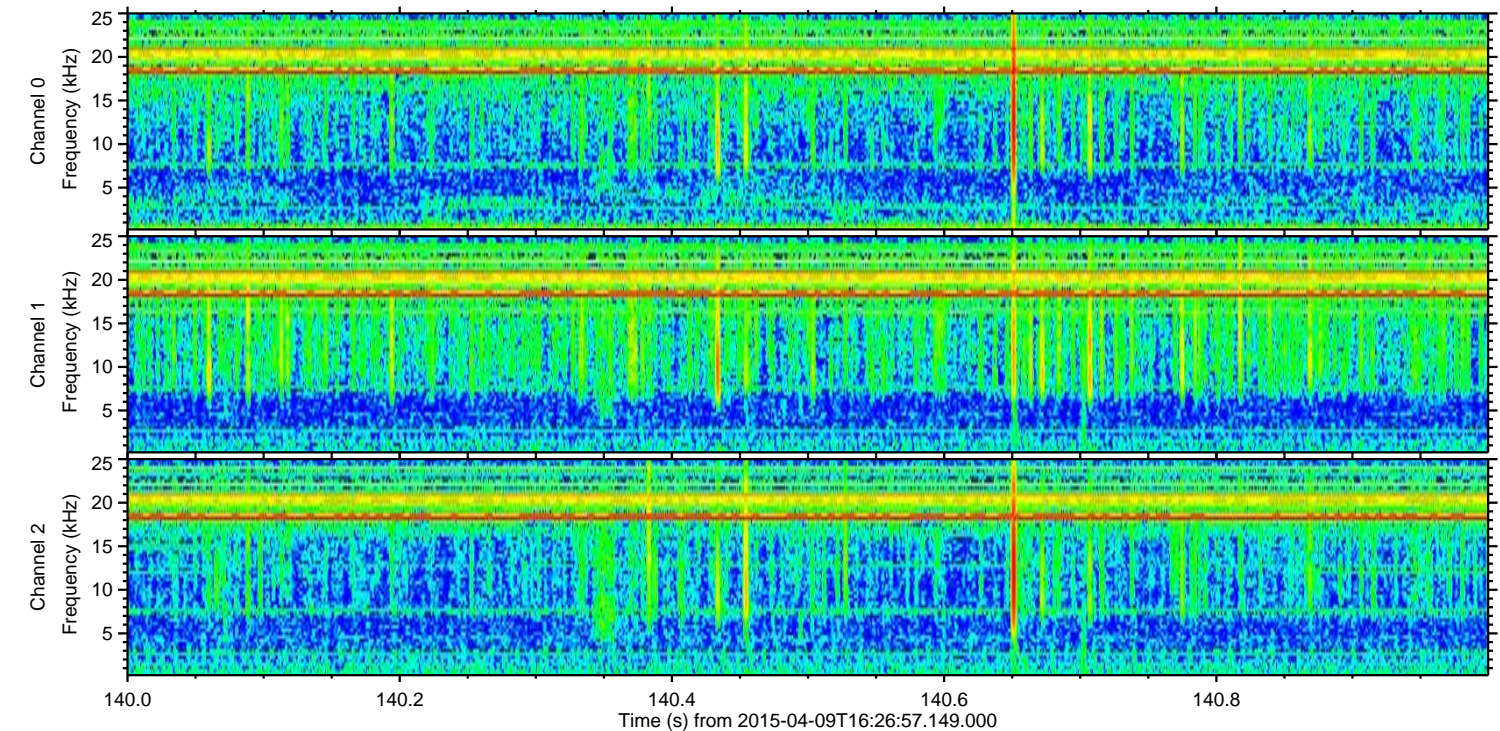
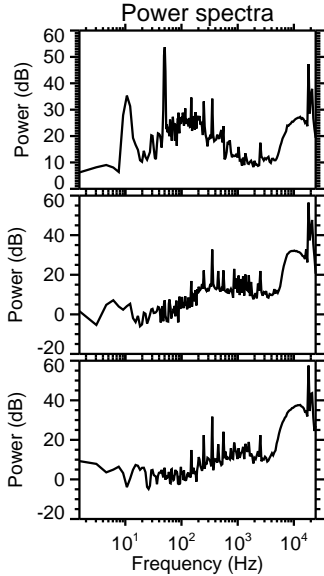
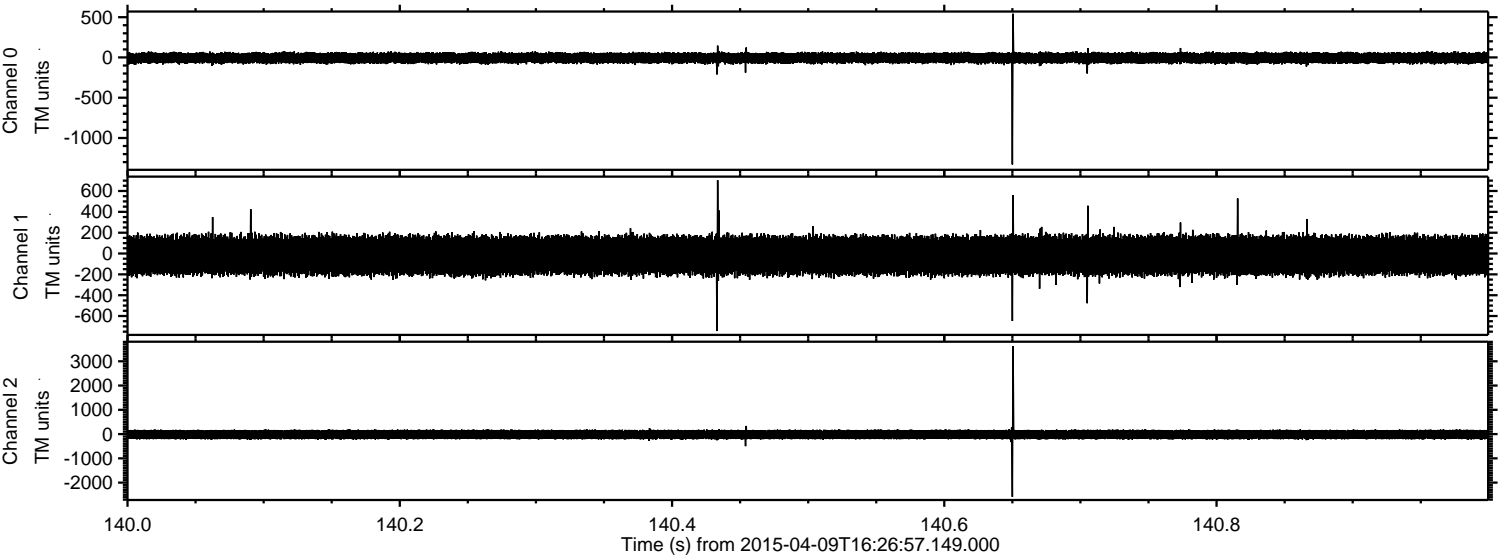

ELMAVAN 3D WAVEFORMS (Measured data sampled at 50 kHz) 49545 packets of 144 samples from 2015-04-09T16:26:57.149.000. Part 113/143

Processed Thu Apr 9 18:34:40 2015 by ELM ver.2012-10-06 from 001__elm20150409_162656__dat00.bin

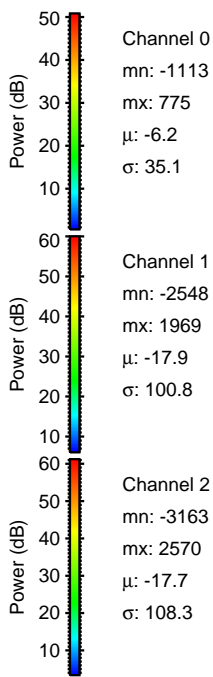
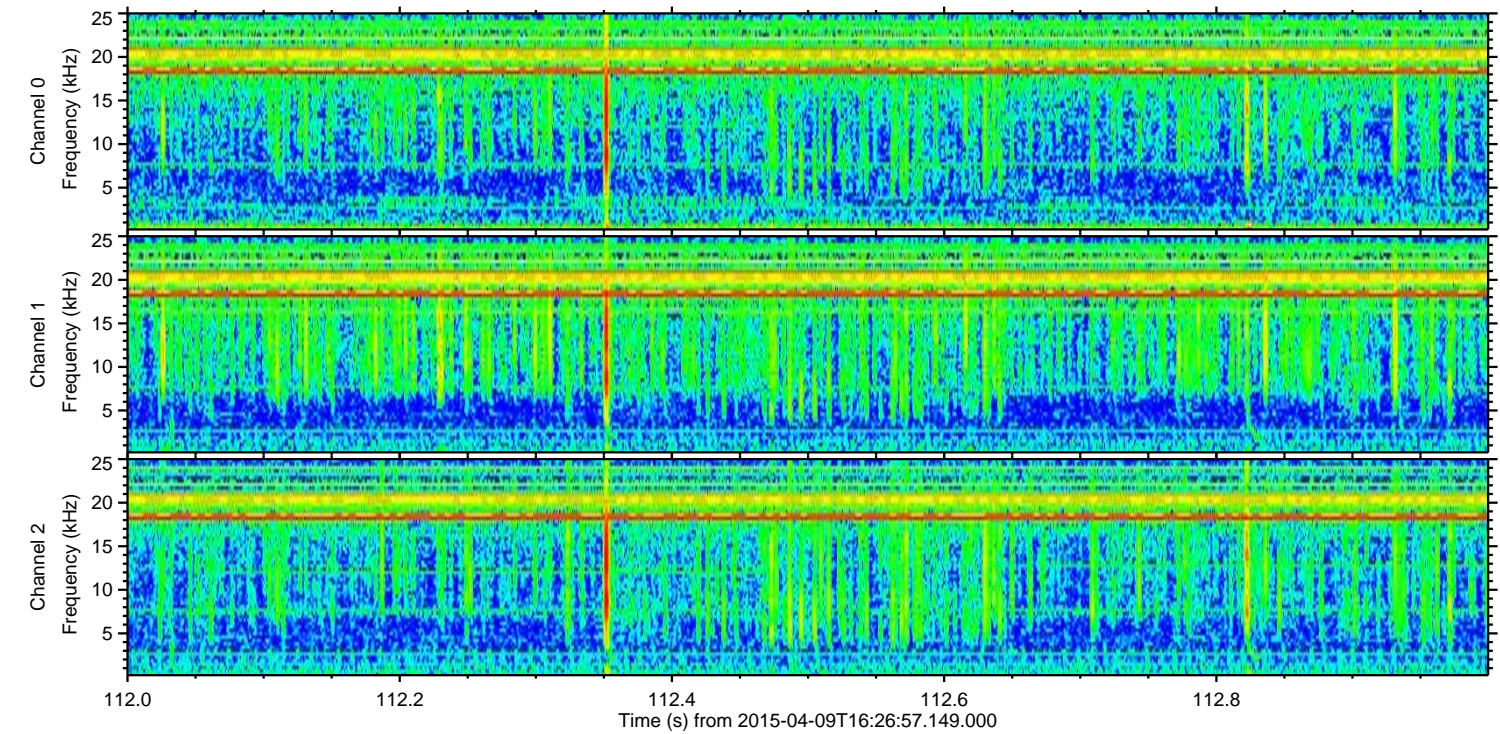
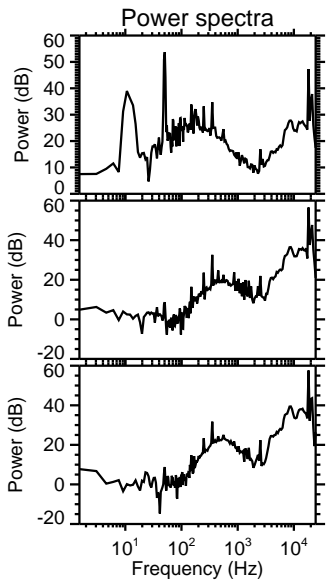
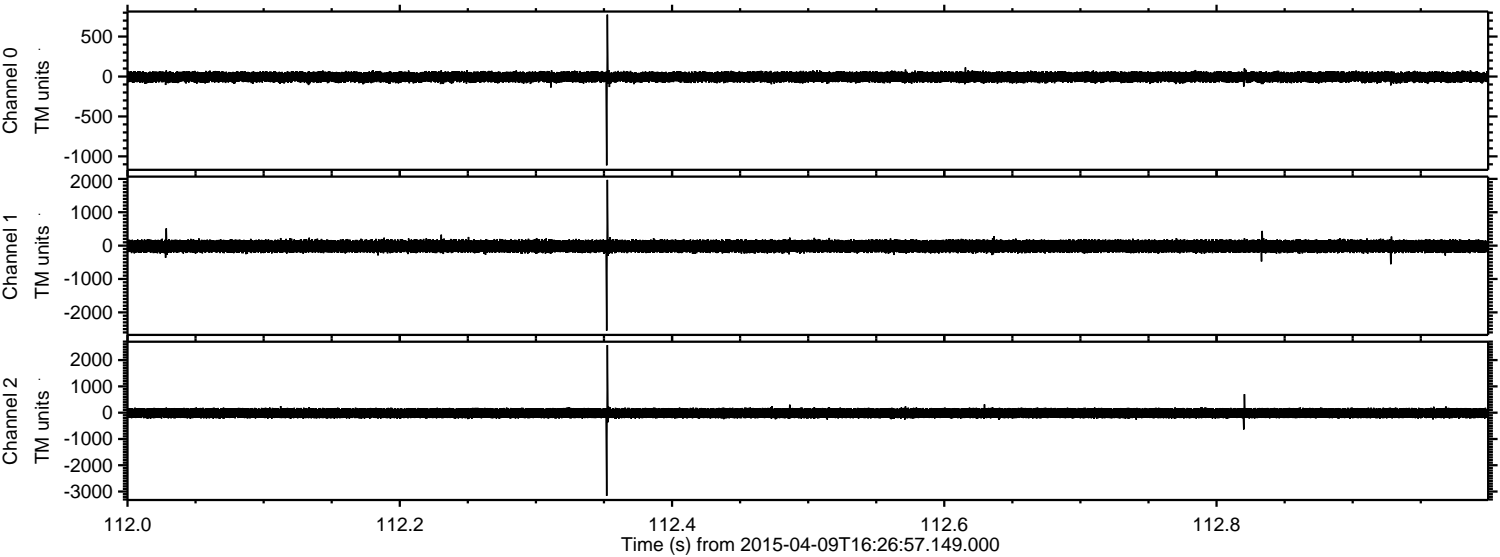

Processed Thu Apr 9 18:34:41 2015 by ELM ver.2012-10-06 from 001__elm20150409_162656__dat00.bin

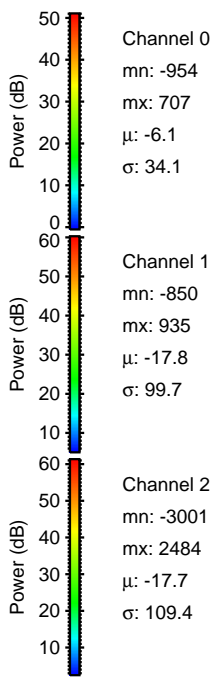
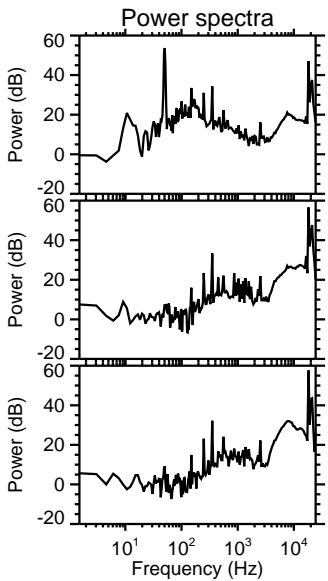
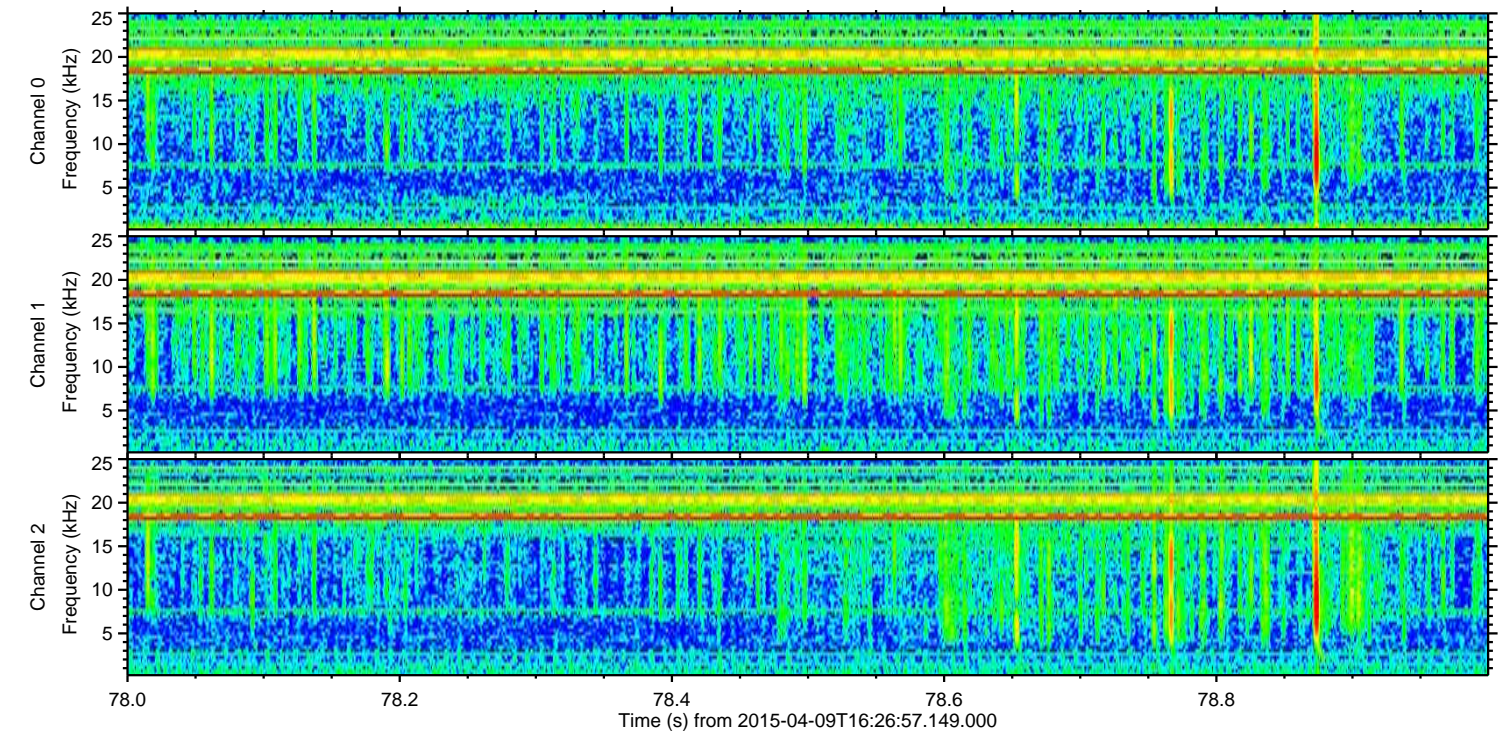
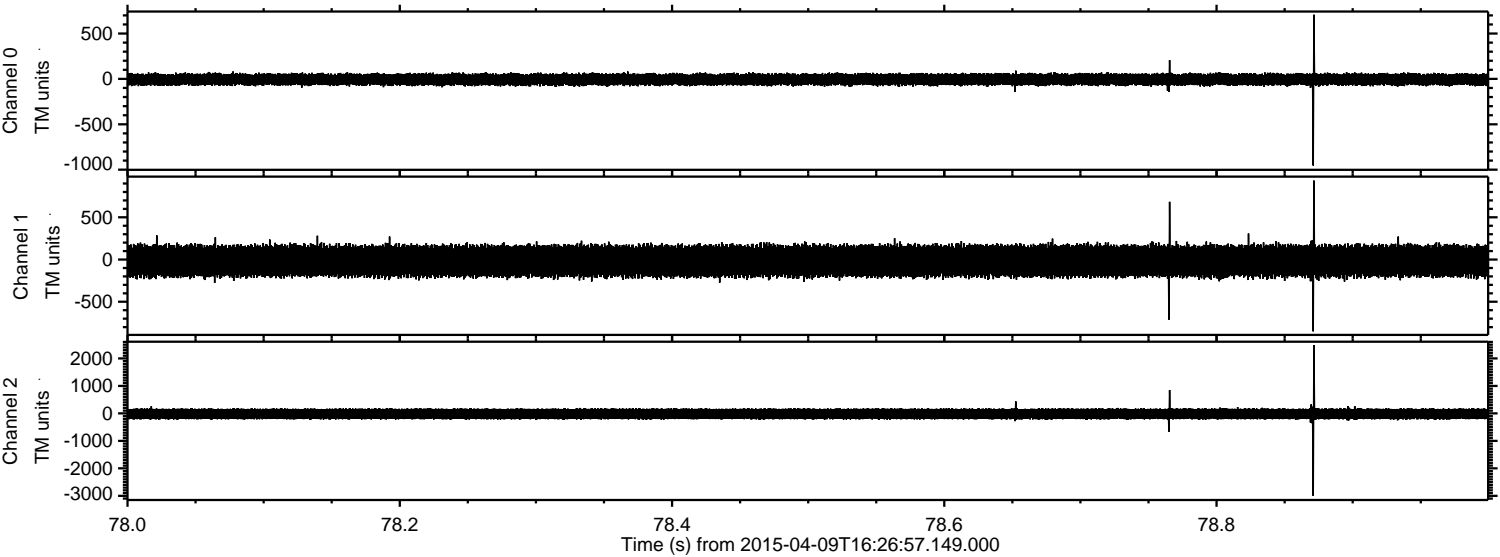

Processed Thu Apr 9 18:34:42 2015 by ELM ver.2012-10-06 from 001__elm20150409_162656__dat00.bin

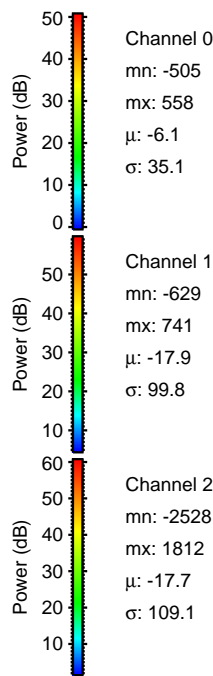
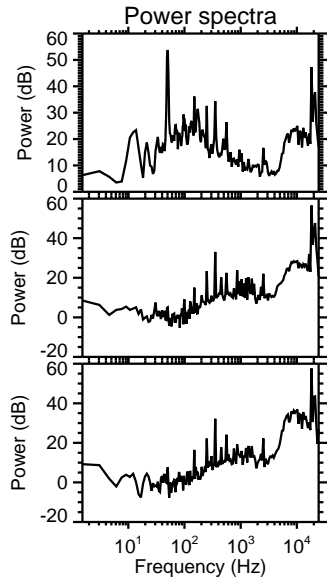
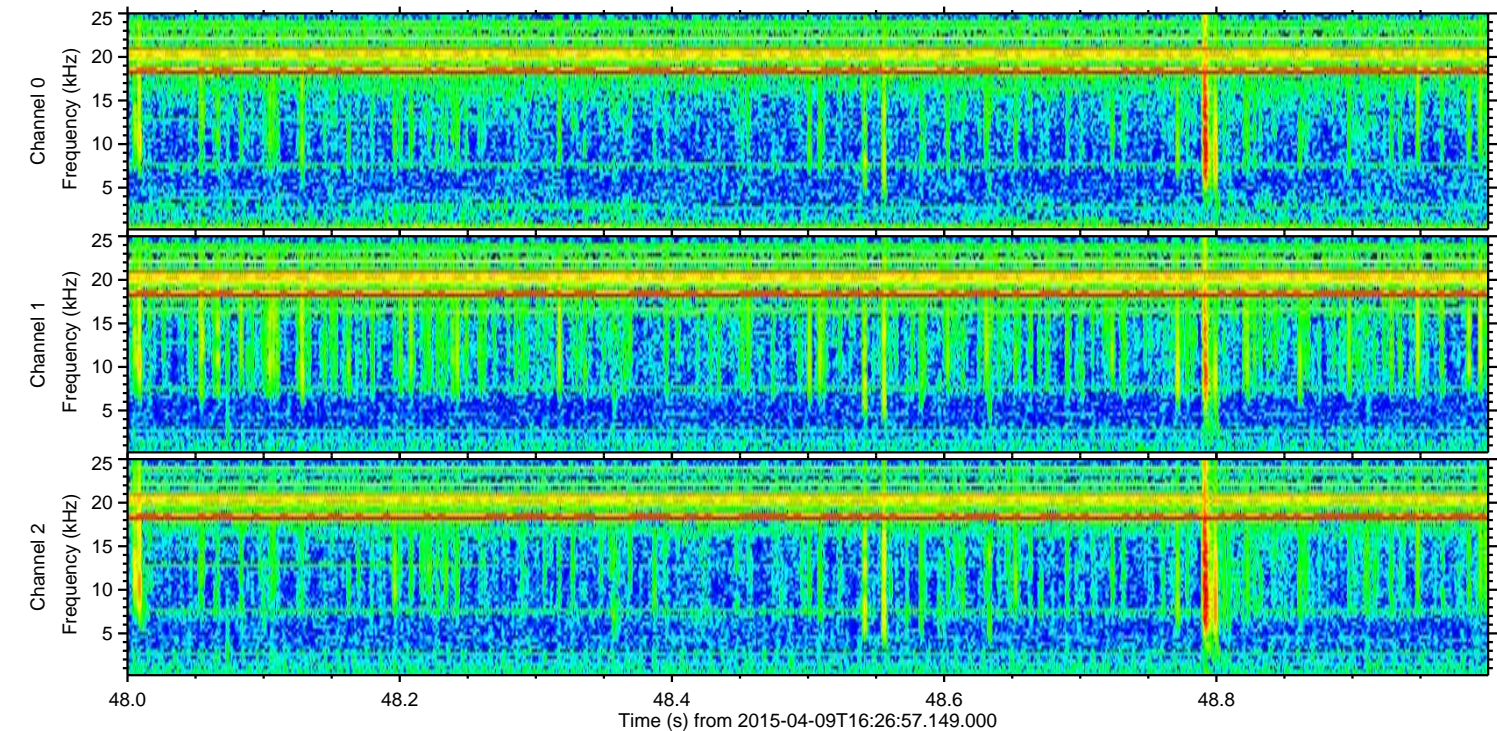
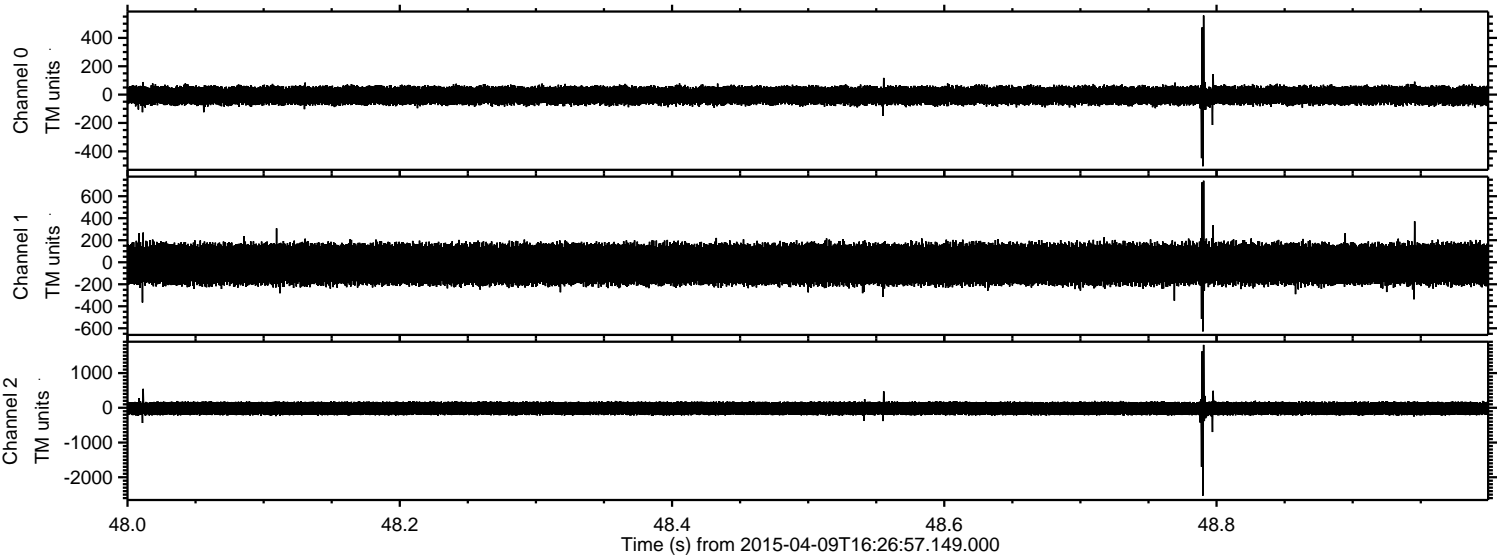

Processed Thu Apr 9 18:34:43 2015 by ELM ver.2012-10-06 from 001__elm20150409_162656__dat00.bin

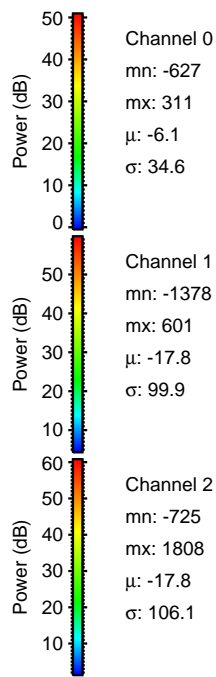
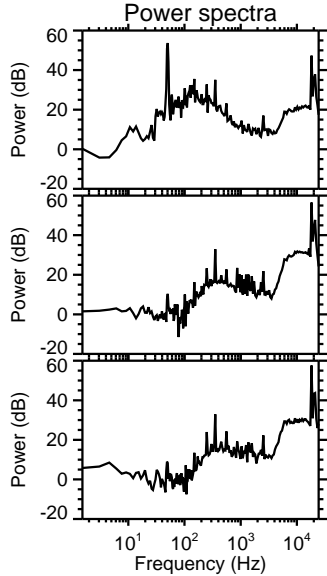
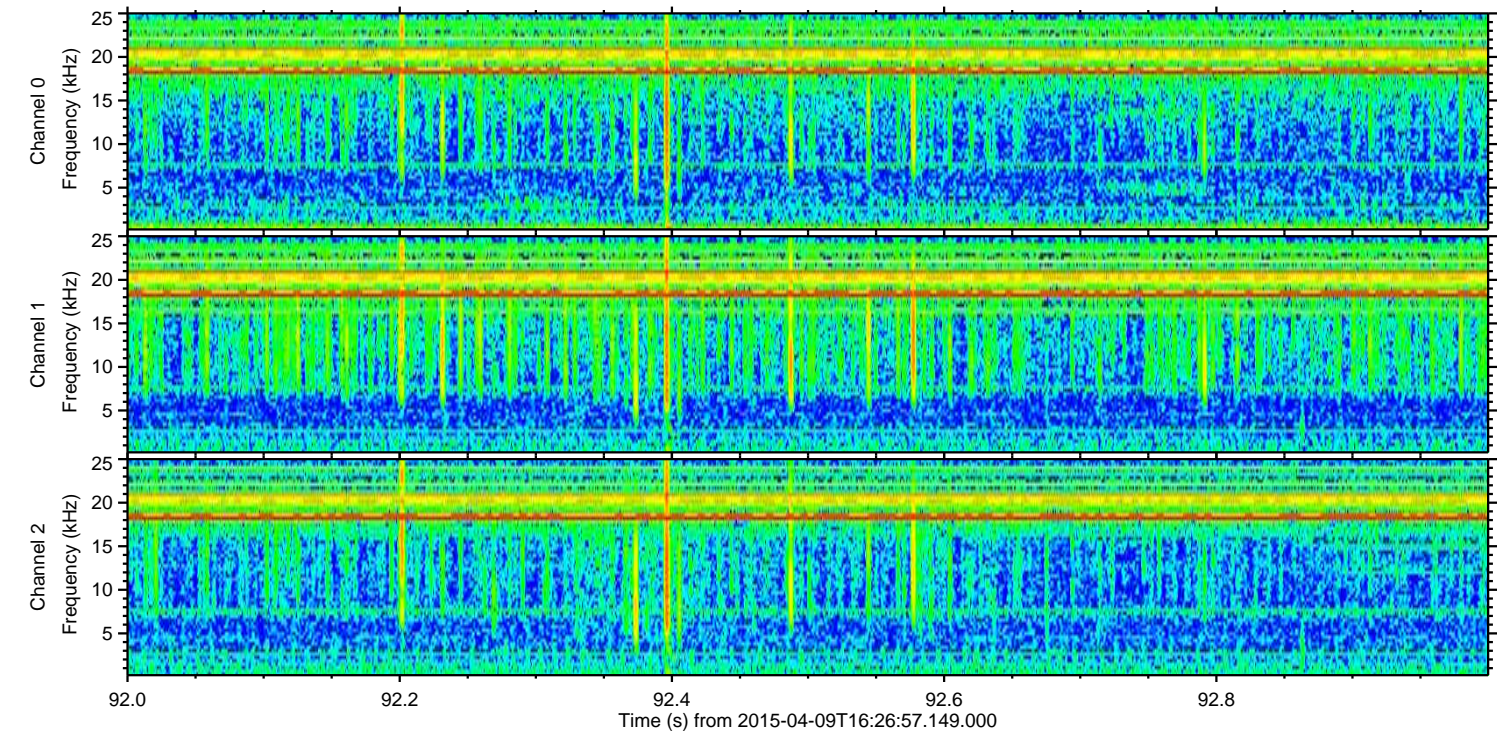
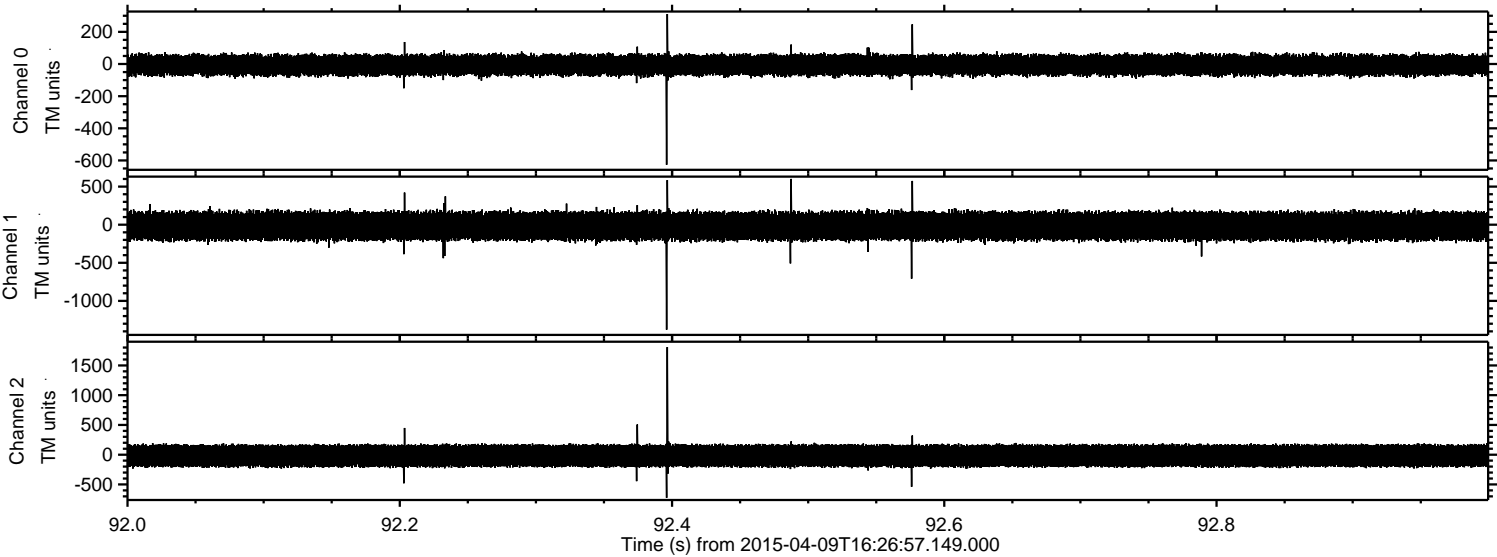

Channel 0
mn: -627
mx: 311
 μ : -6.1
 σ : 34.6

Channel 1
mn: -1378
mx: 601
 μ : -17.8
 σ : 99.9

Channel 2
mn: -725
mx: 1808
 μ : -17.8
 σ : 106.1

Processed Thu Apr 9 18:34:44 2015 by ELM ver.2012-10-06 from 001__elm20150409_162656__dat00.bin

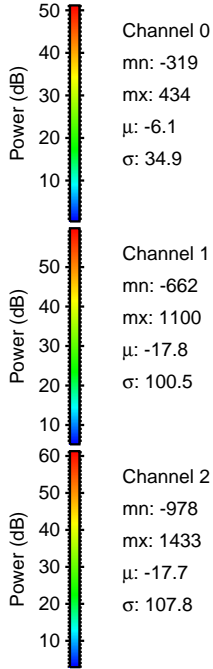
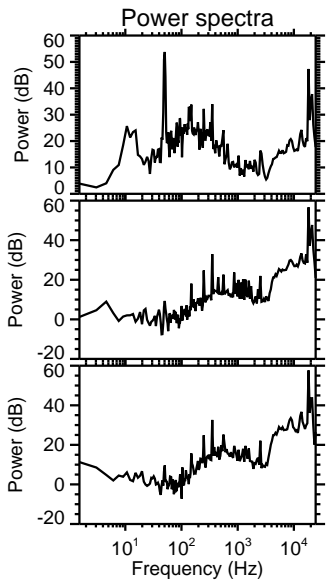
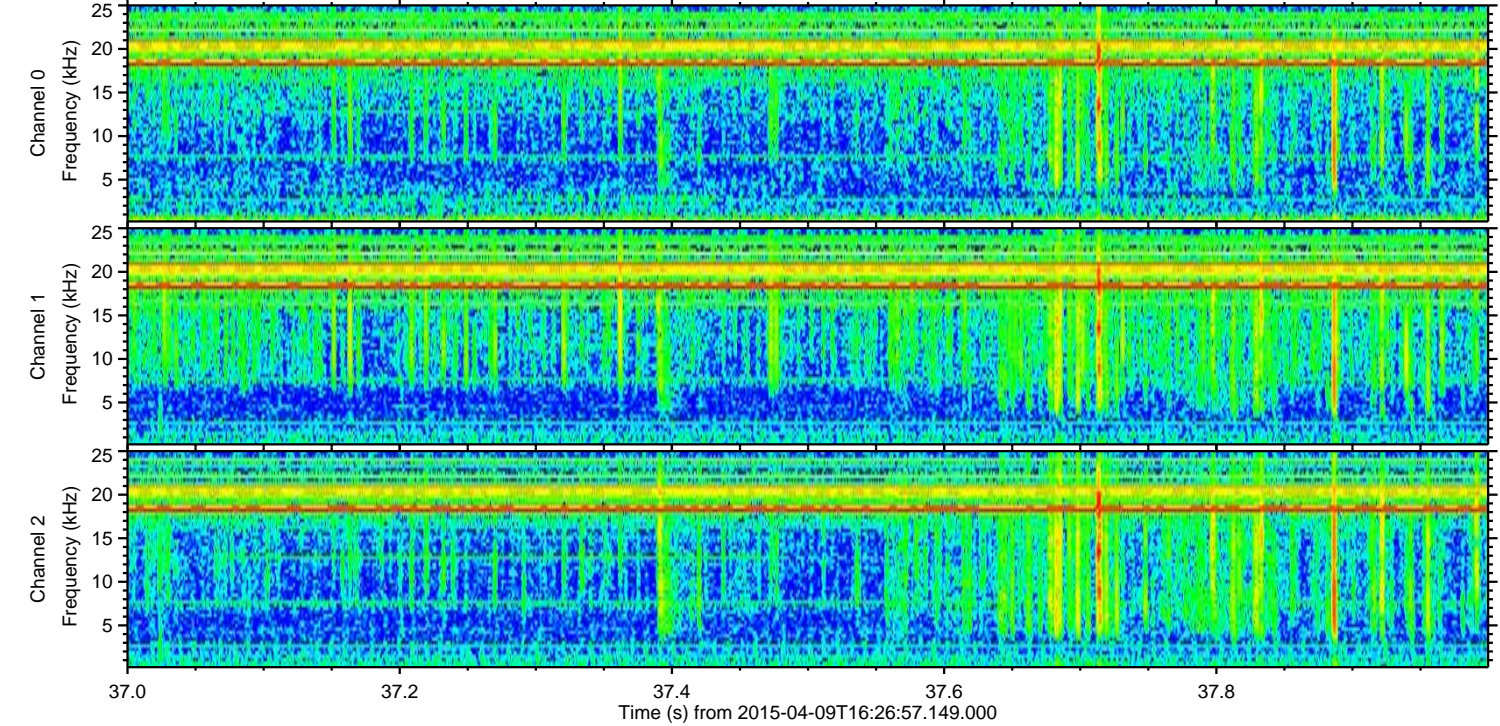
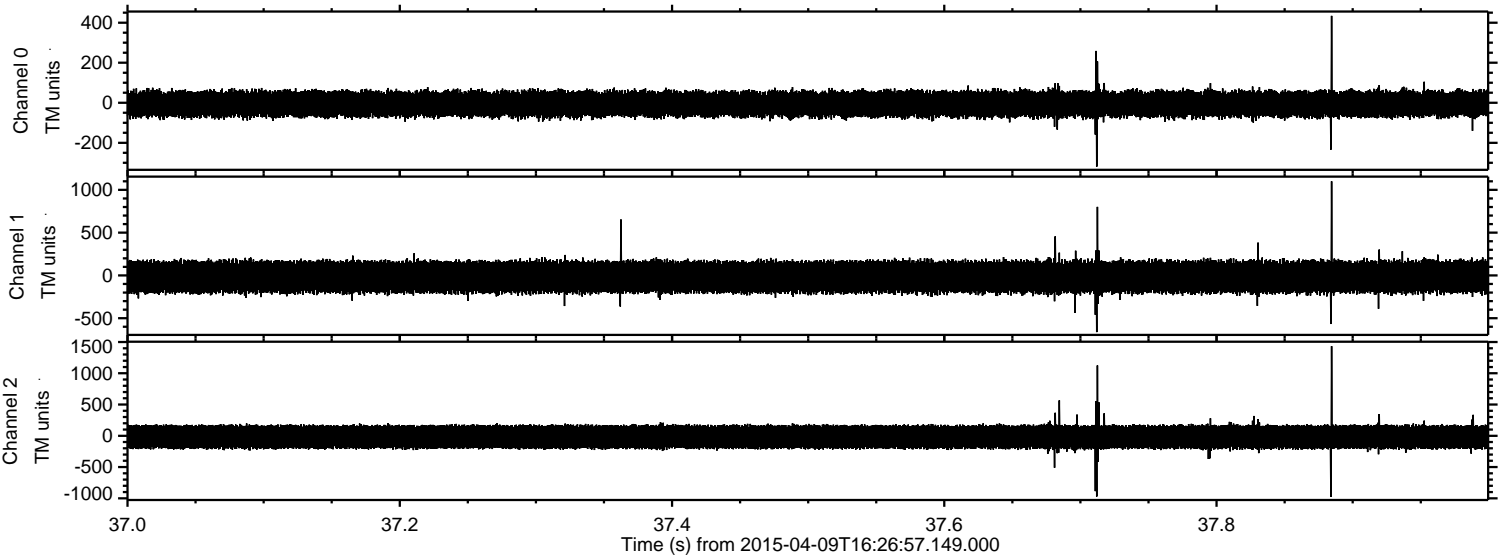

Processed Thu Apr 9 18:34:46 2015 by ELM ver.2012-10-06 from 001__elm20150409_162656__dat00.bin

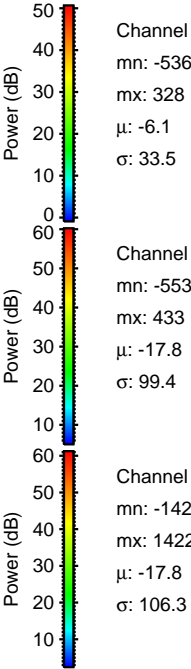
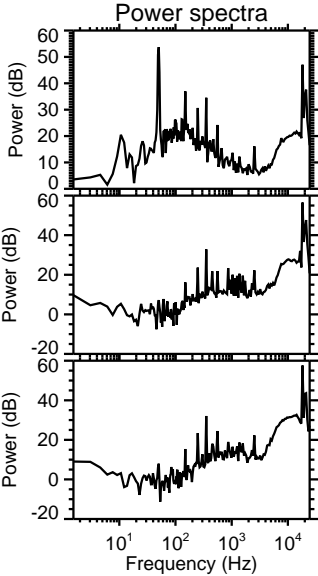
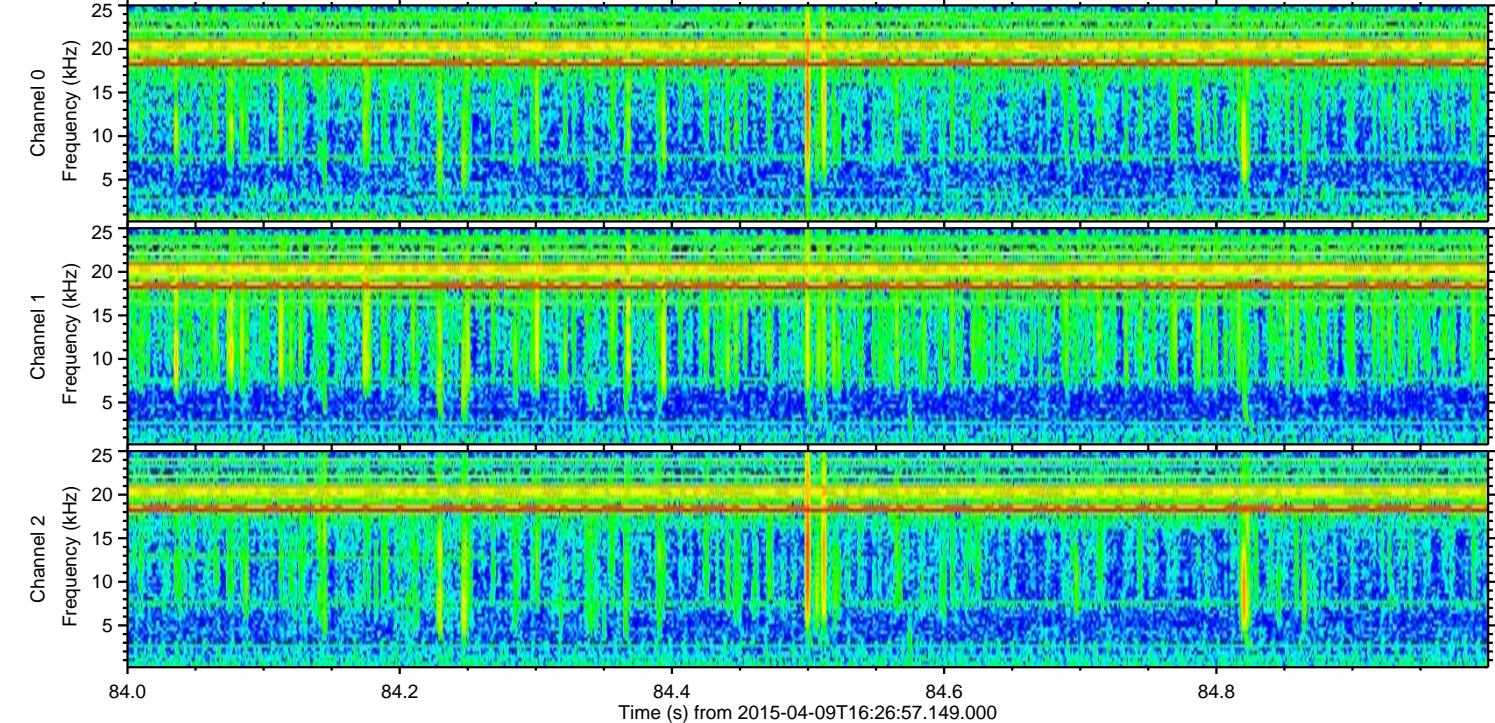
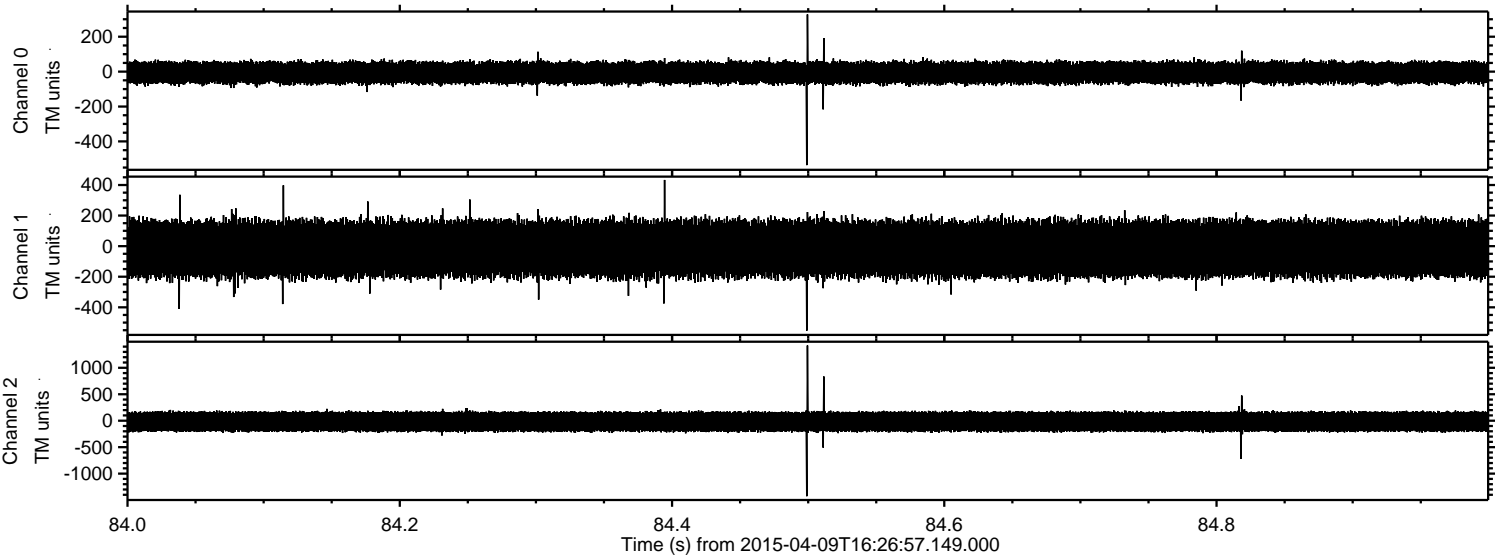

Processed Thu Apr 9 18:34:48 2015 by ELM ver.2012-10-06 from 001__elm20150409_162656__dat00.bin

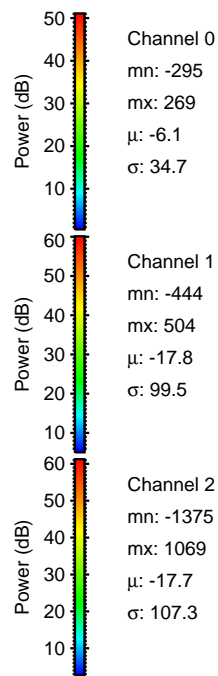
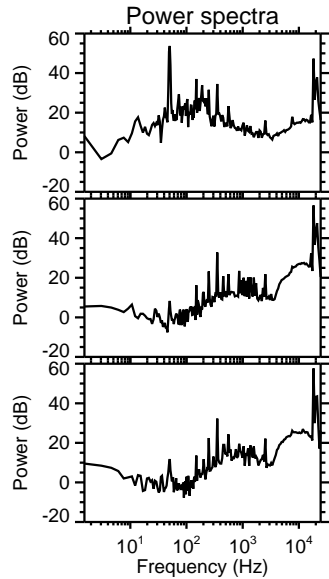
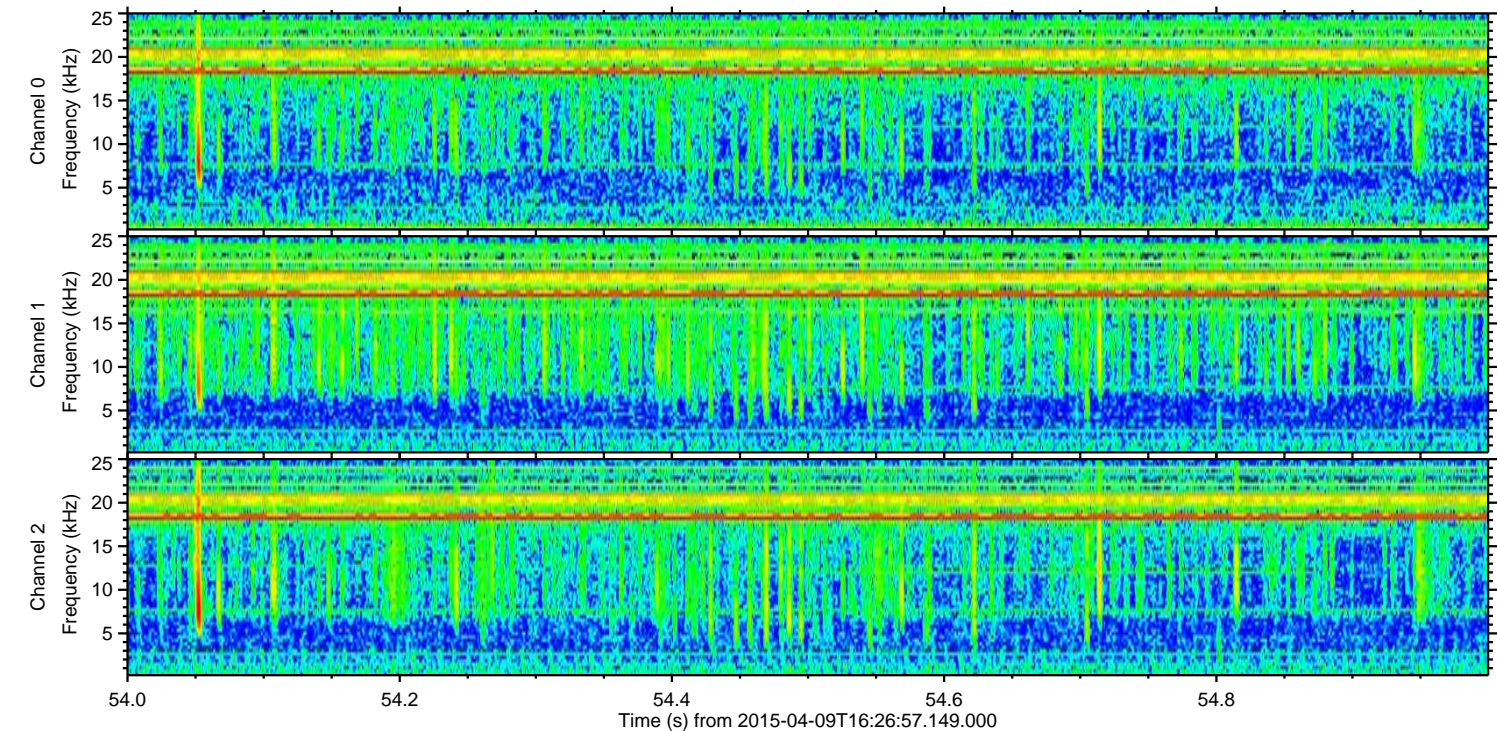
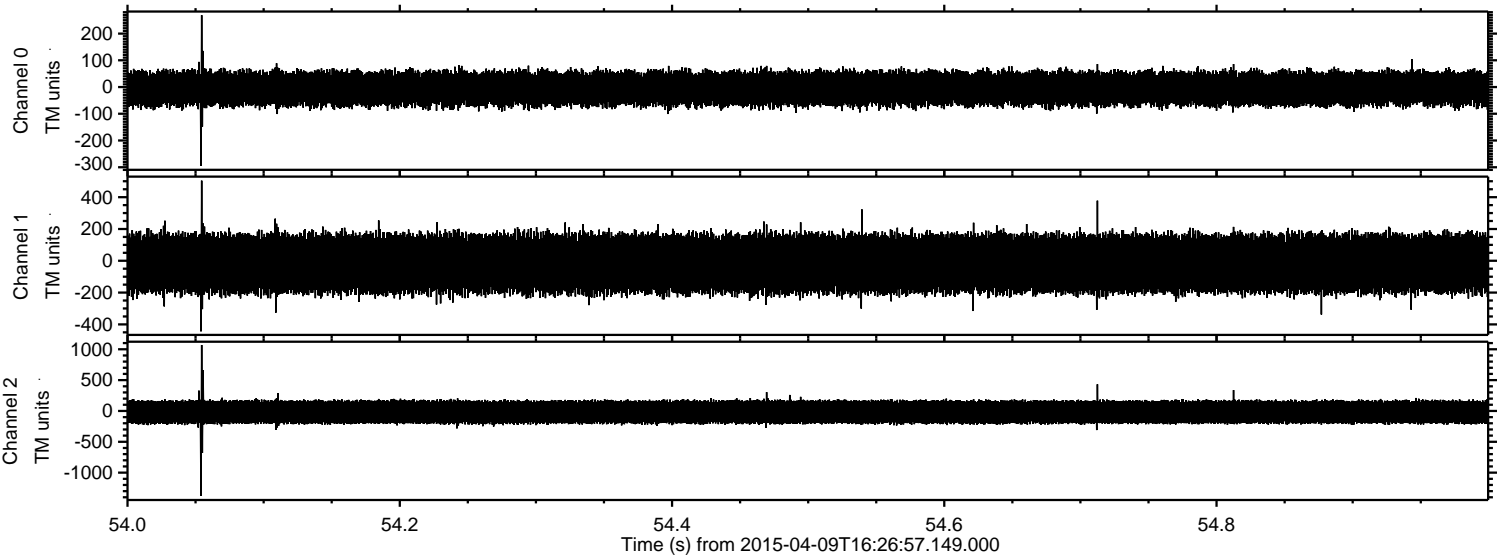

Processed Thu Apr 9 18:34:51 2015 by ELM ver.2012-10-06 from 001__elm20150409_162656__dat00.bin

