

# ELMAVAN 3D WAVEFORMS (Measured data sampled at 50 kHz) 48893 packets of 144 samples from 2015-04-09T05:01:29.957.000.

Processed Thu Apr 9 07:08:15 2015 by ELM ver.2012-10-06 from 001\_\_elm20150409\_050128\_\_dat00.bin

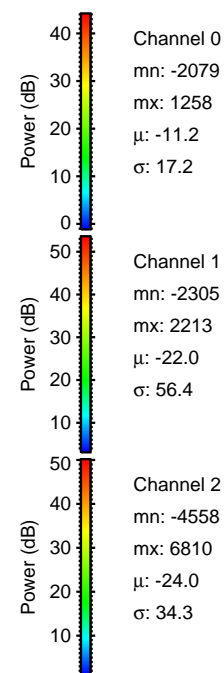

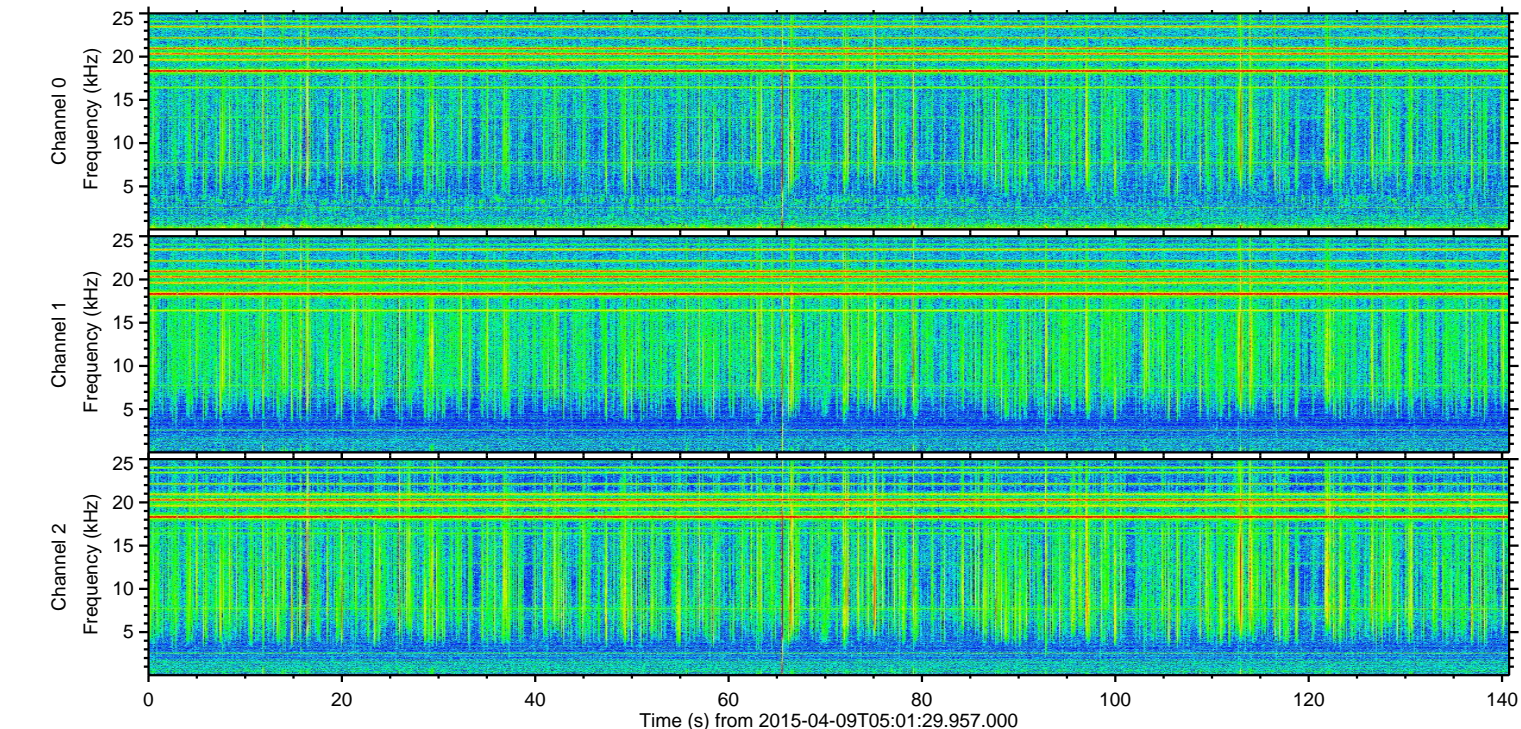
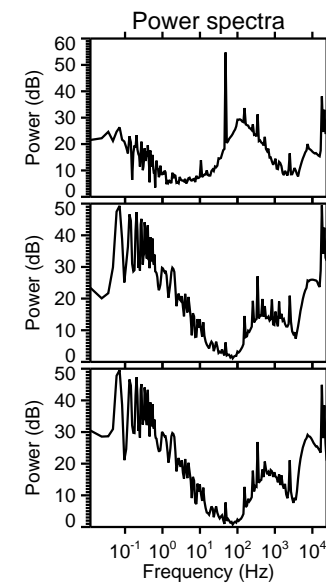
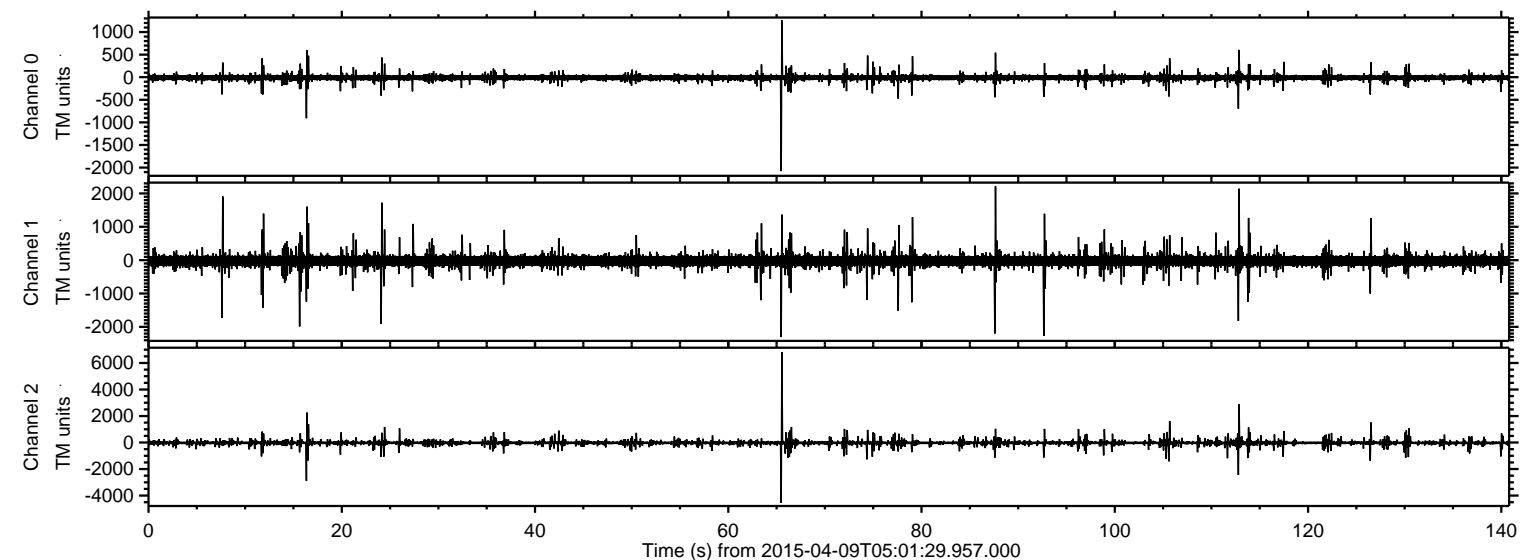

Processed Thu Apr 9 07:08:29 2015 by ELM ver.2012-10-06 from 001\_\_elm20150409\_050128\_\_dat00.bin

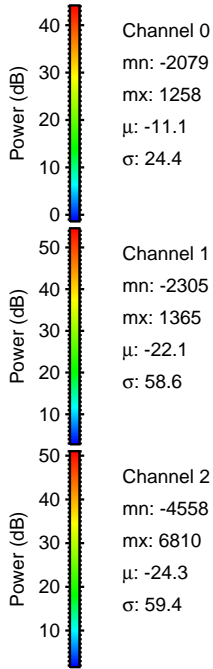
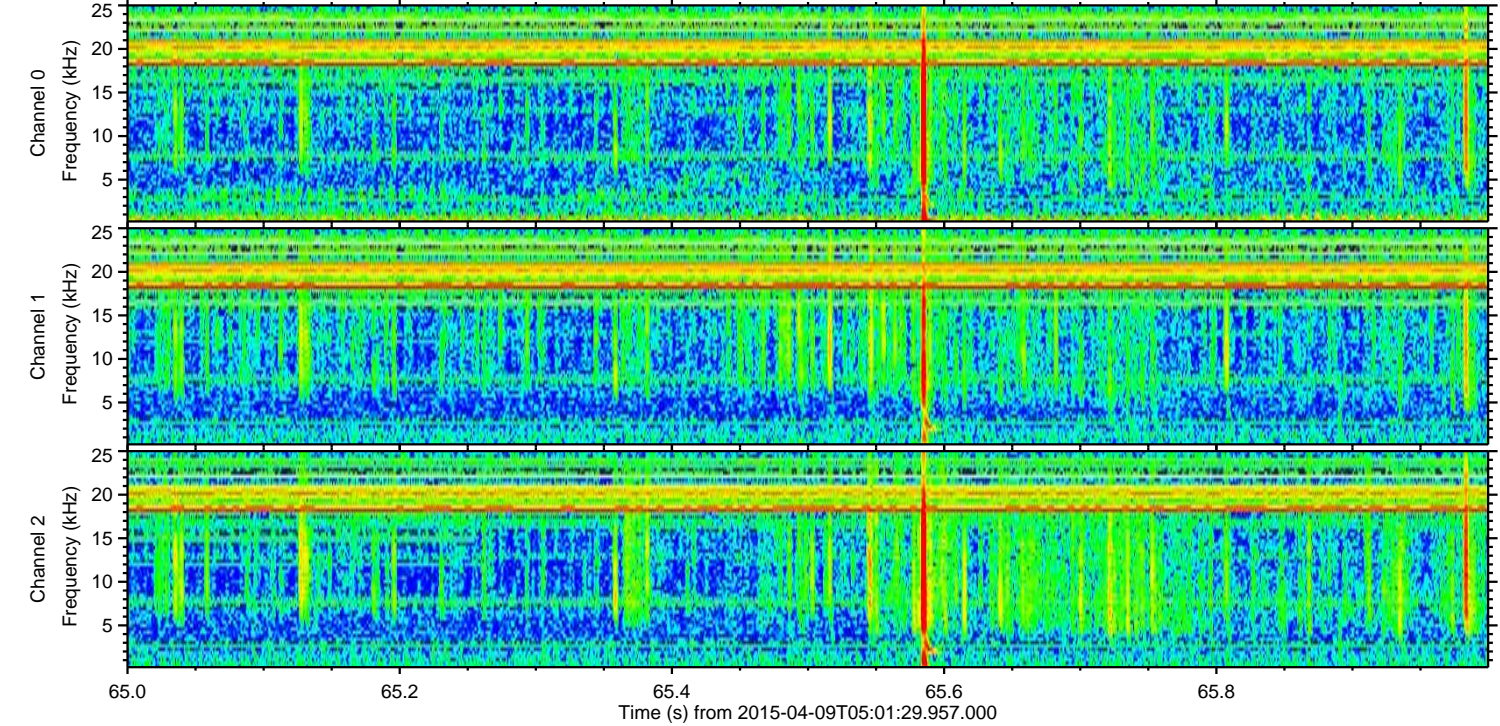
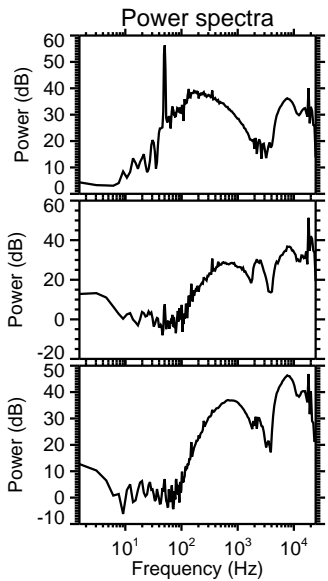
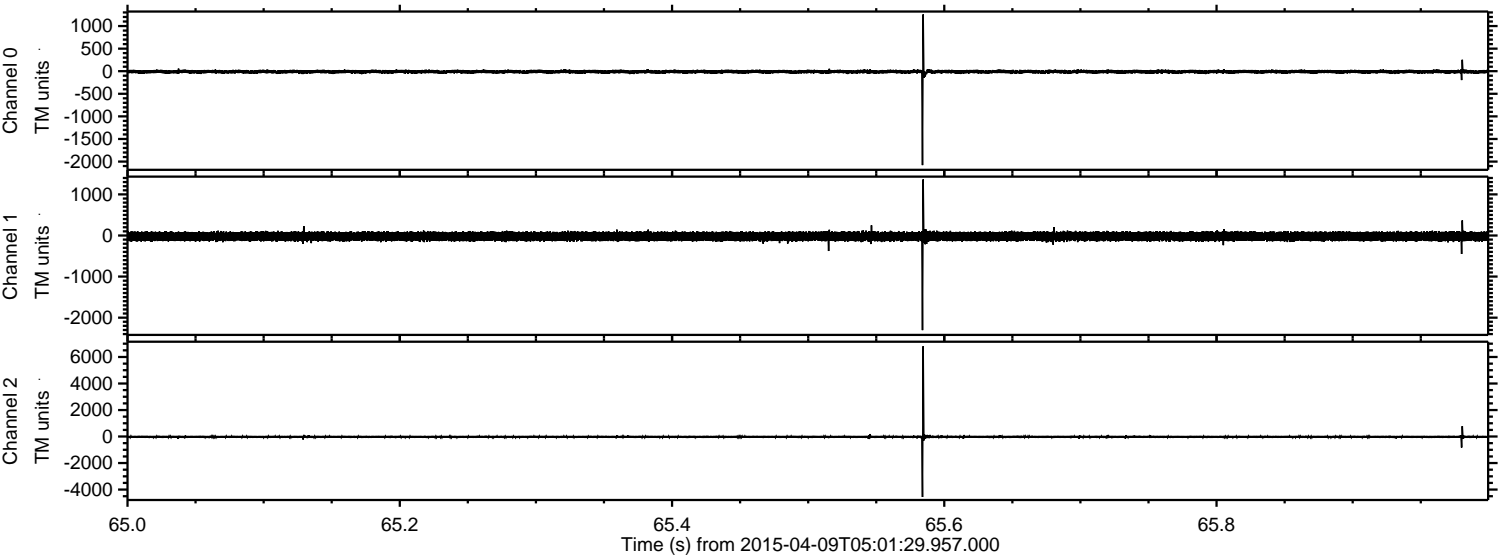

Channel 0  
mn: -2079  
mx: 1258  
 $\mu$ : -11.1  
 $\sigma$ : 24.4

Channel 1  
mn: -2305  
mx: 1365  
 $\mu$ : -22.1  
 $\sigma$ : 58.6

Channel 2  
mn: -4558  
mx: 6810  
 $\mu$ : -24.3  
 $\sigma$ : 59.4



Processed Thu Apr 9 07:08:30 2015 by ELM ver.2012-10-06 from 001\_\_elm20150409\_050128\_\_dat00.bin

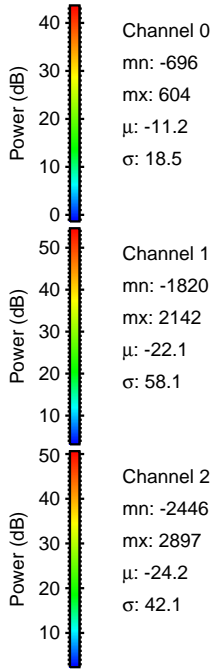
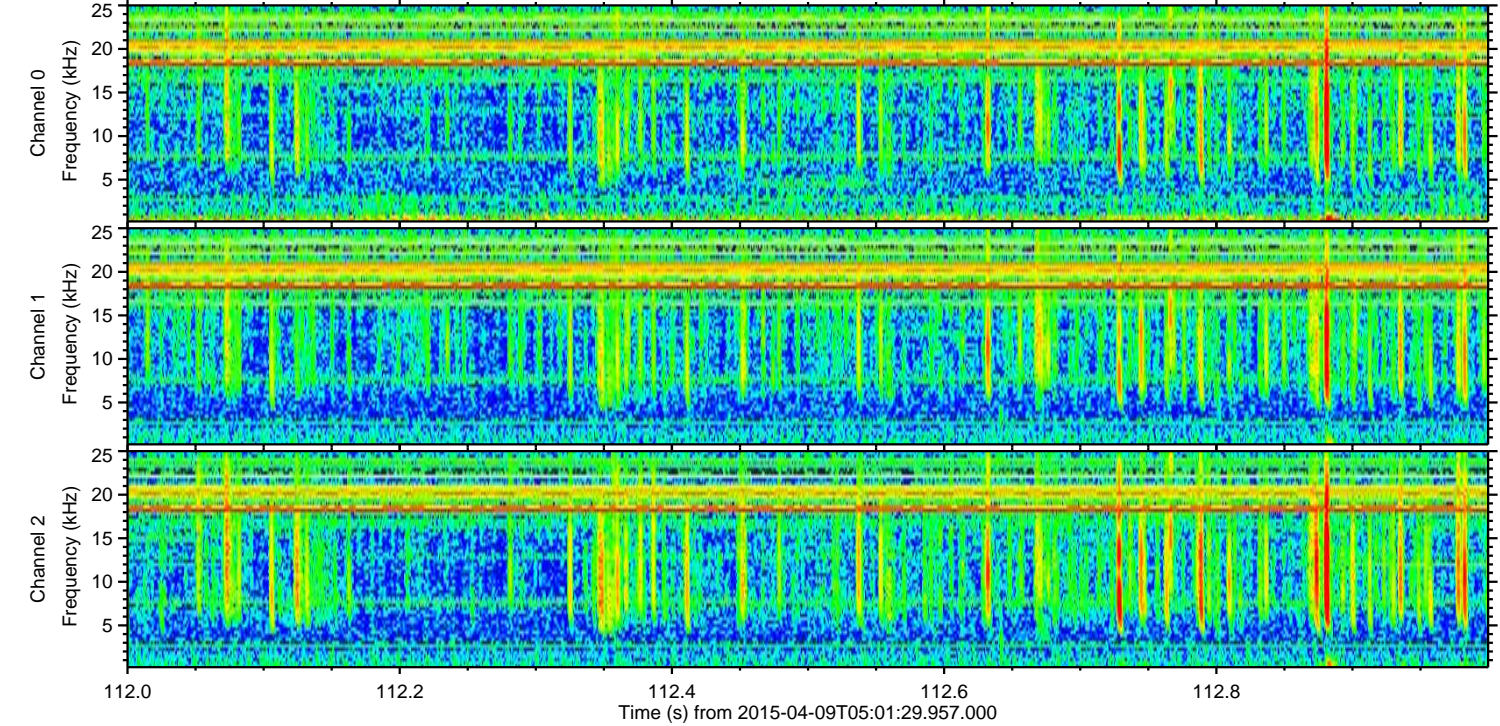
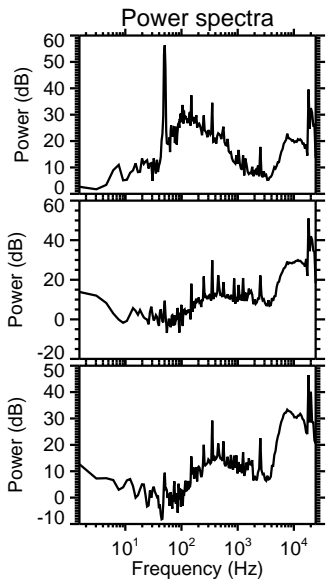
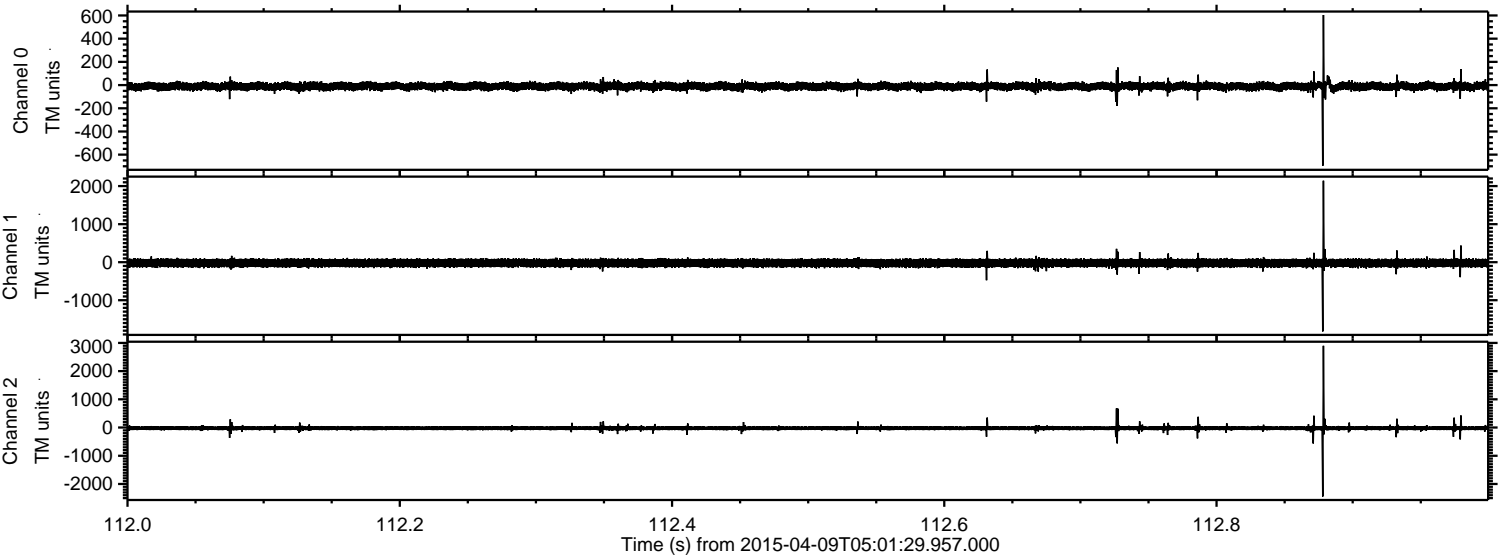



ELMAVAN 3D WAVEFORMS (Measured data sampled at 50 kHz) 48893 packets of 144 samples from 2015-04-09T05:01:29.957.000. Part 17/141

Processed Thu Apr 9 07:08:31 2015 by ELM ver.2012-10-06 from 001\_\_elm20150409\_050128\_\_dat00.bin

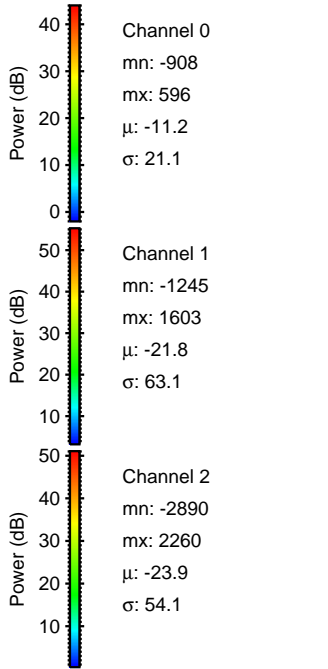
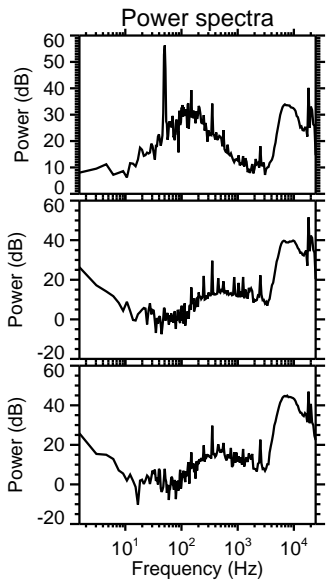
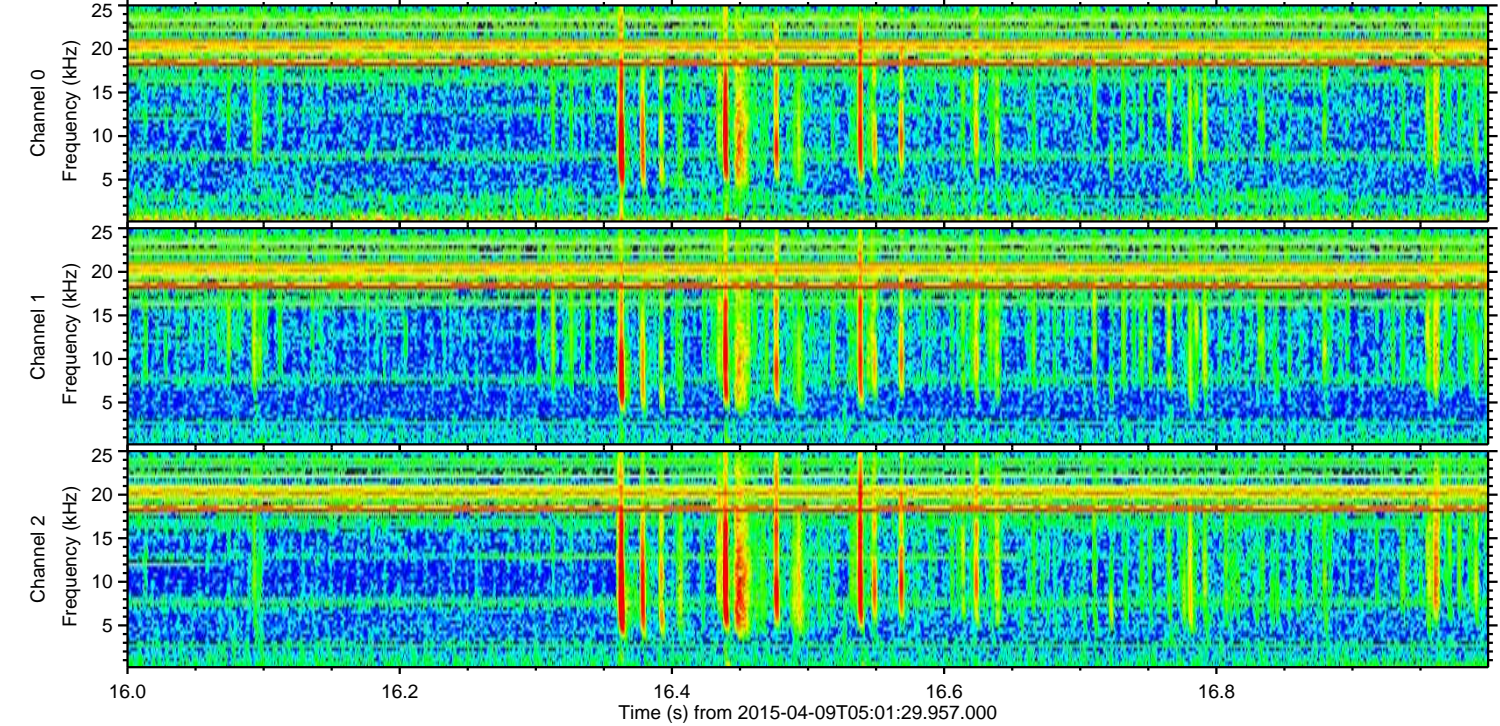
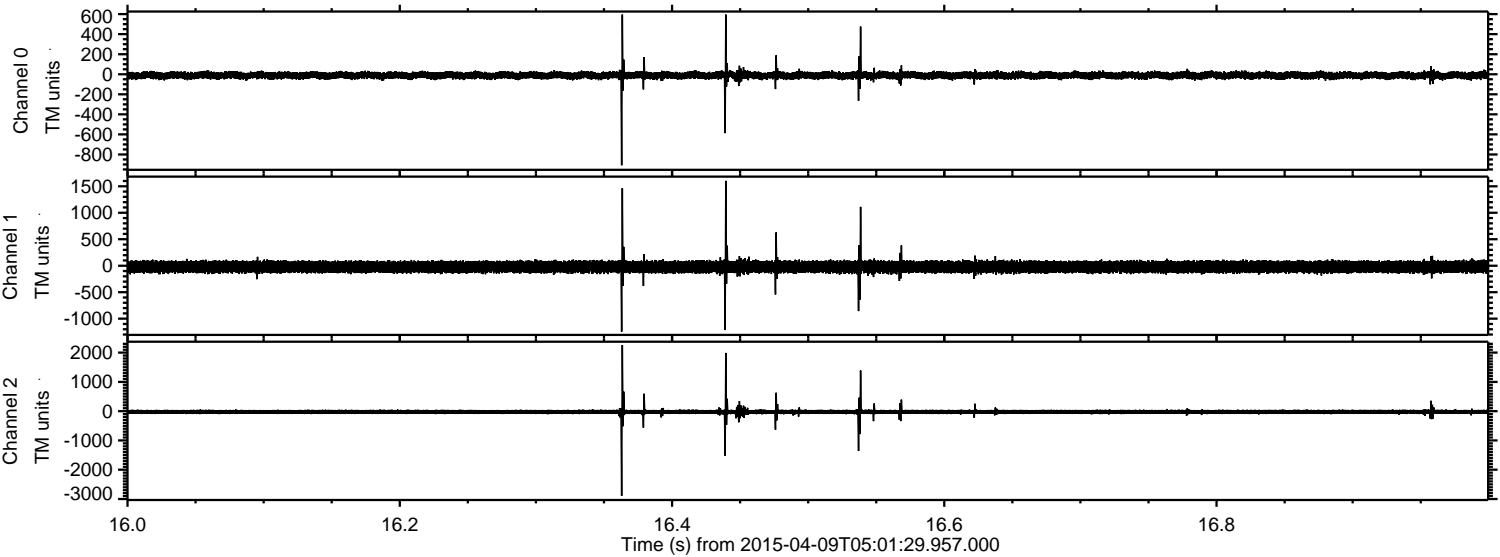



Processed Thu Apr 9 07:08:32 2015 by ELM ver.2012-10-06 from 001\_\_elm20150409\_050128\_\_dat00.bin

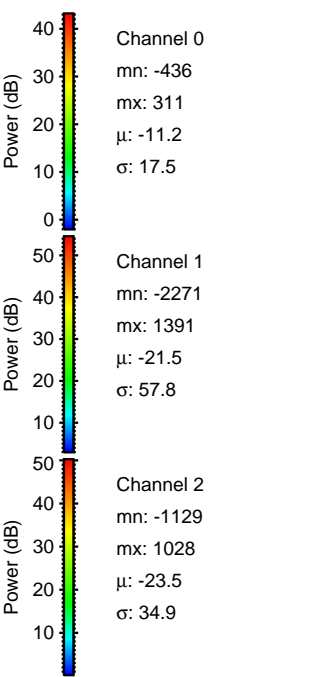
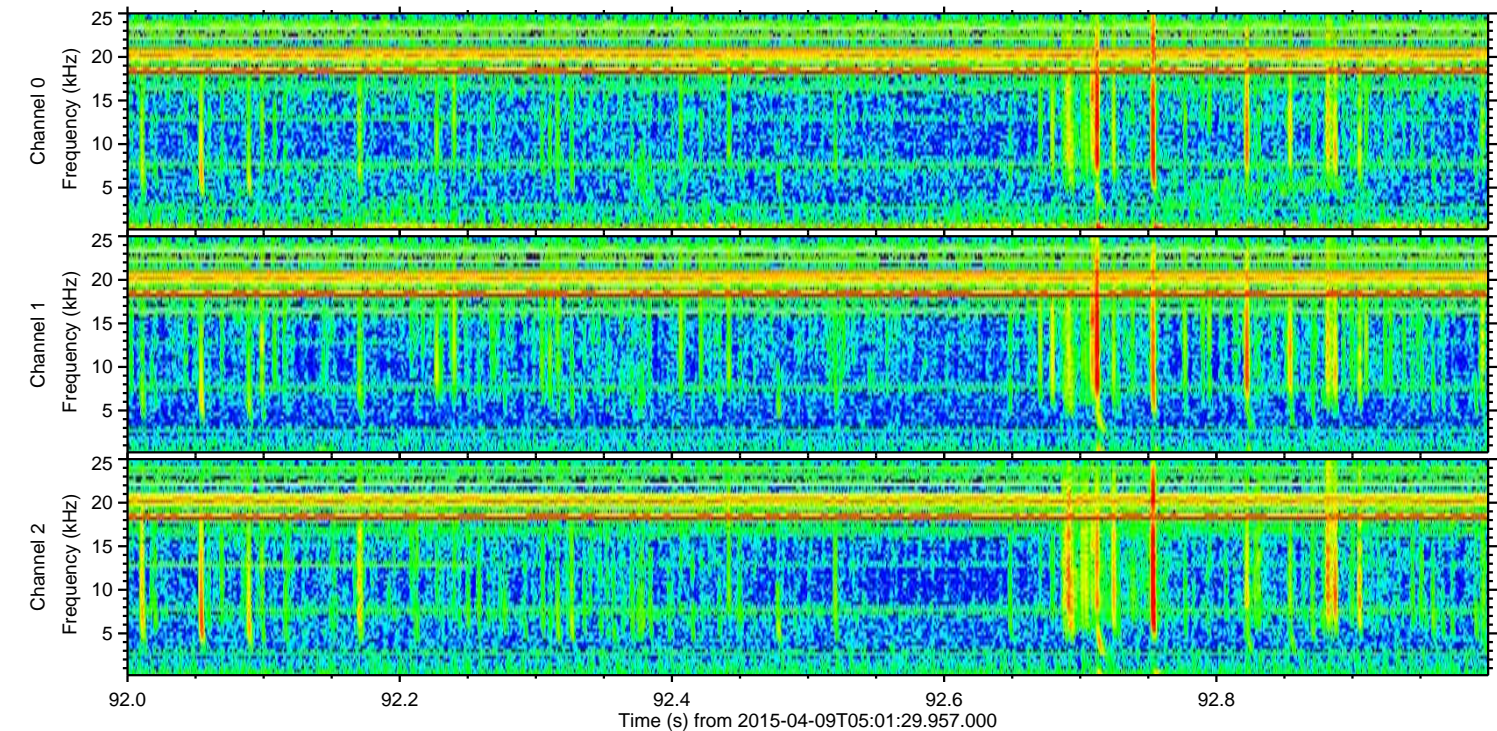
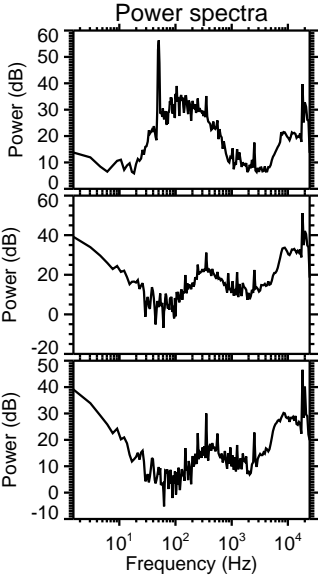
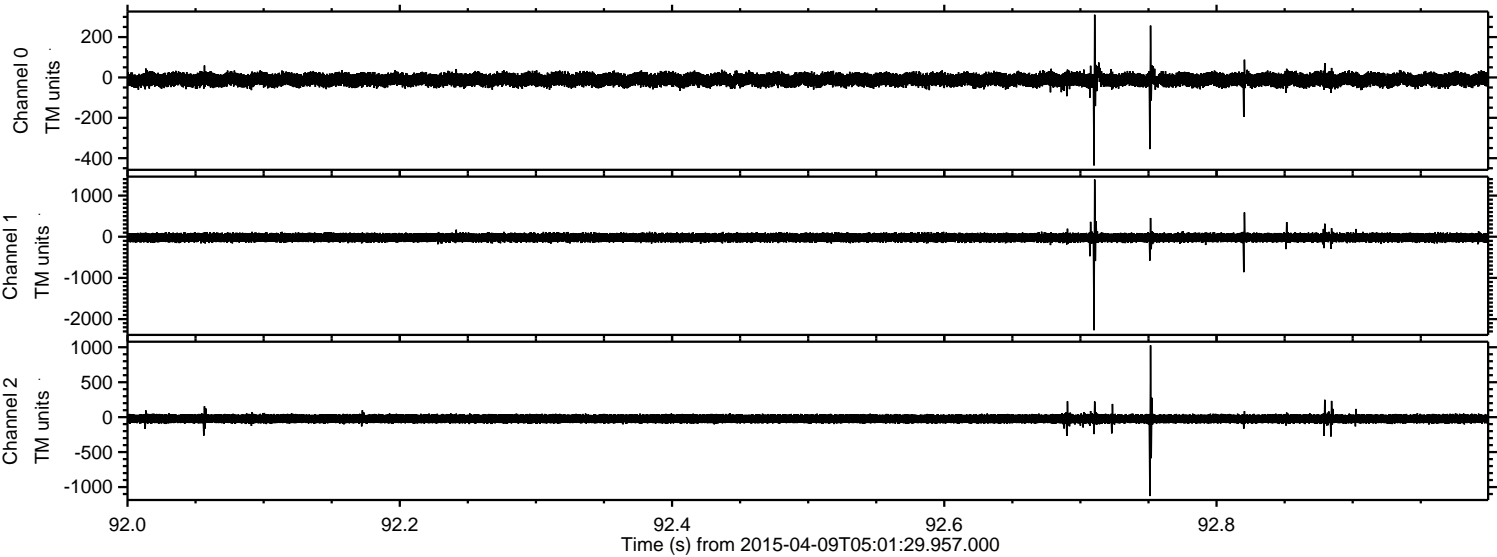



Processed Thu Apr 9 07:08:34 2015 by ELM ver.2012-10-06 from 001\_\_elm20150409\_050128\_\_dat00.bin

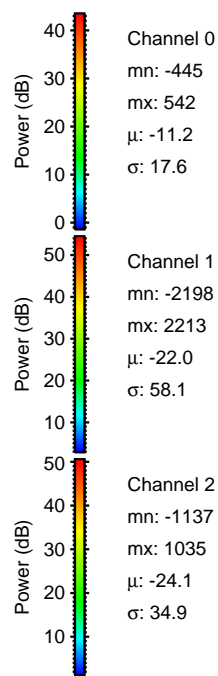
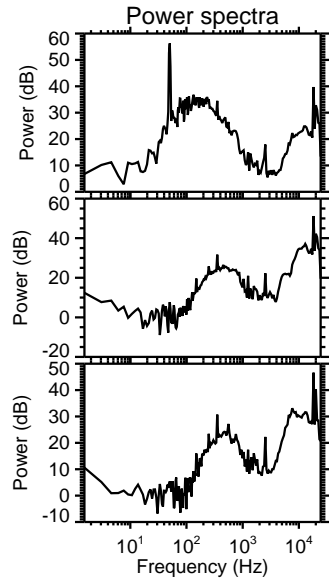
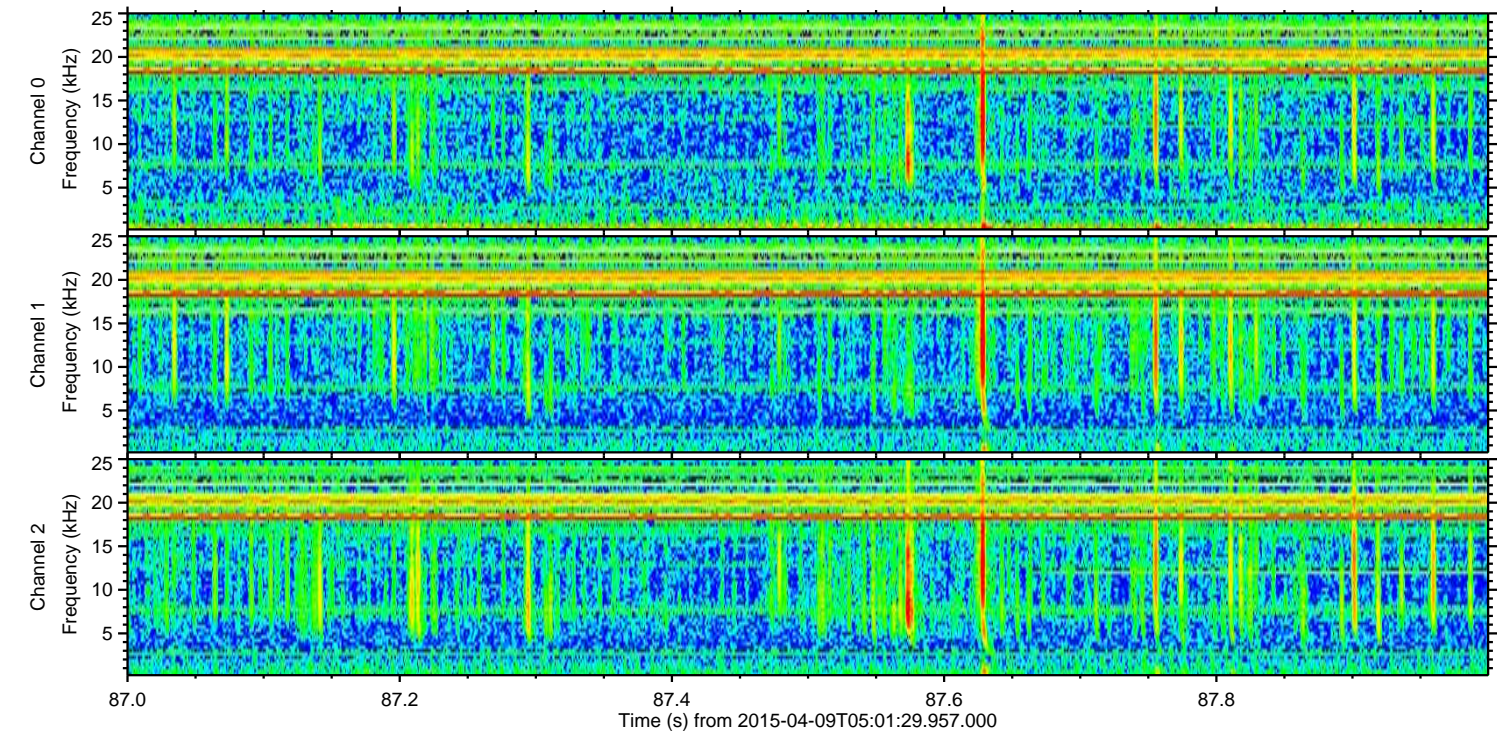
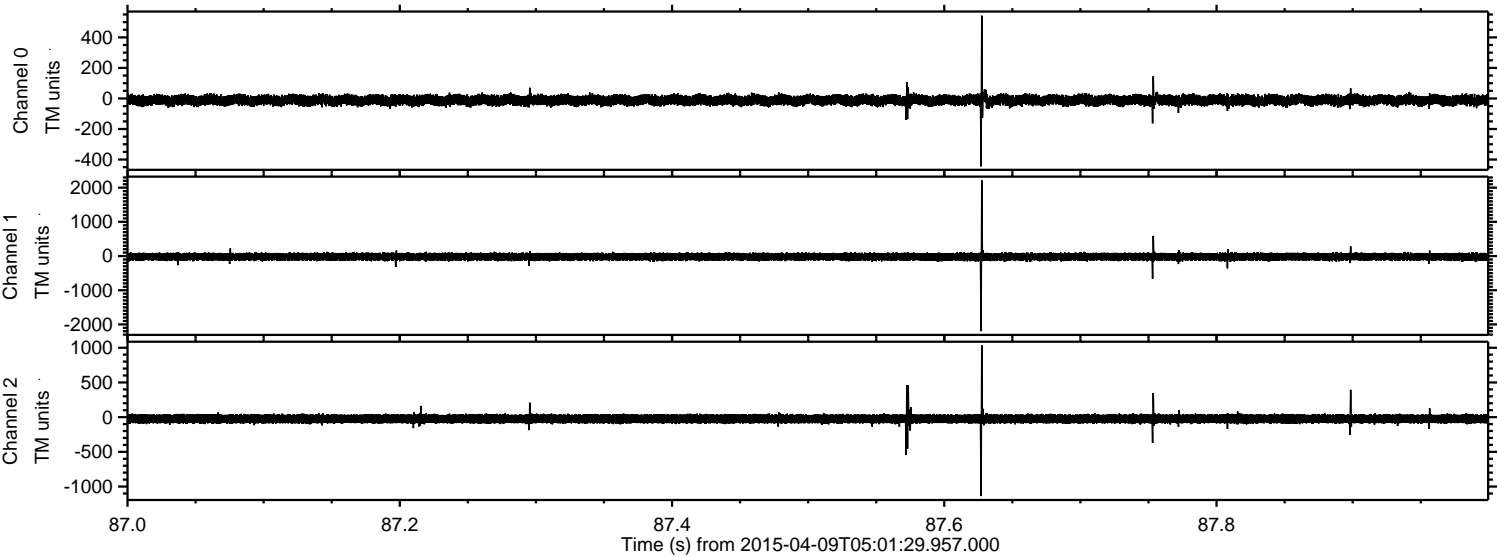



ELMAVAN 3D WAVEFORMS (Measured data sampled at 50 kHz) 48893 packets of 144 samples from 2015-04-09T05:01:29.957.000. Part 16/141

Processed Thu Apr 9 07:08:35 2015 by ELM ver.2012-10-06 from 001\_\_elm20150409\_050128\_\_dat00.bin

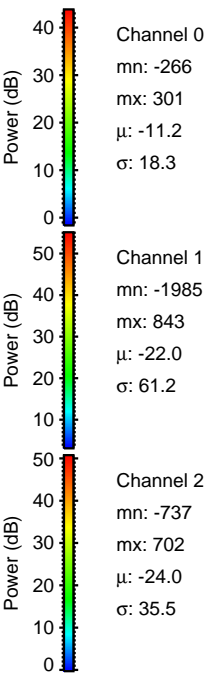
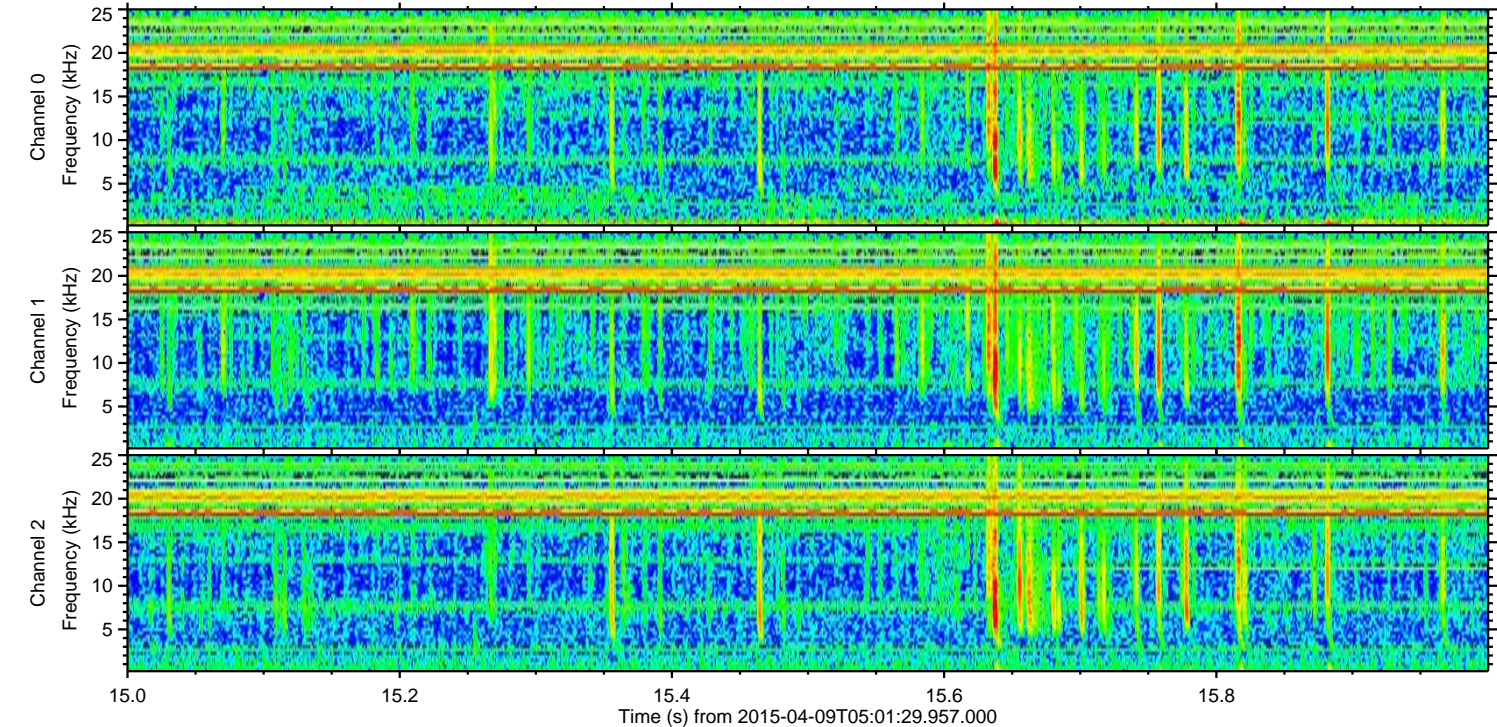
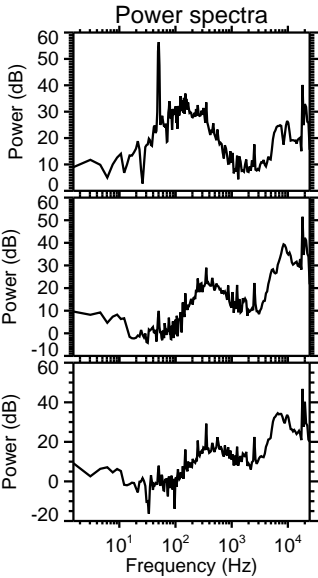
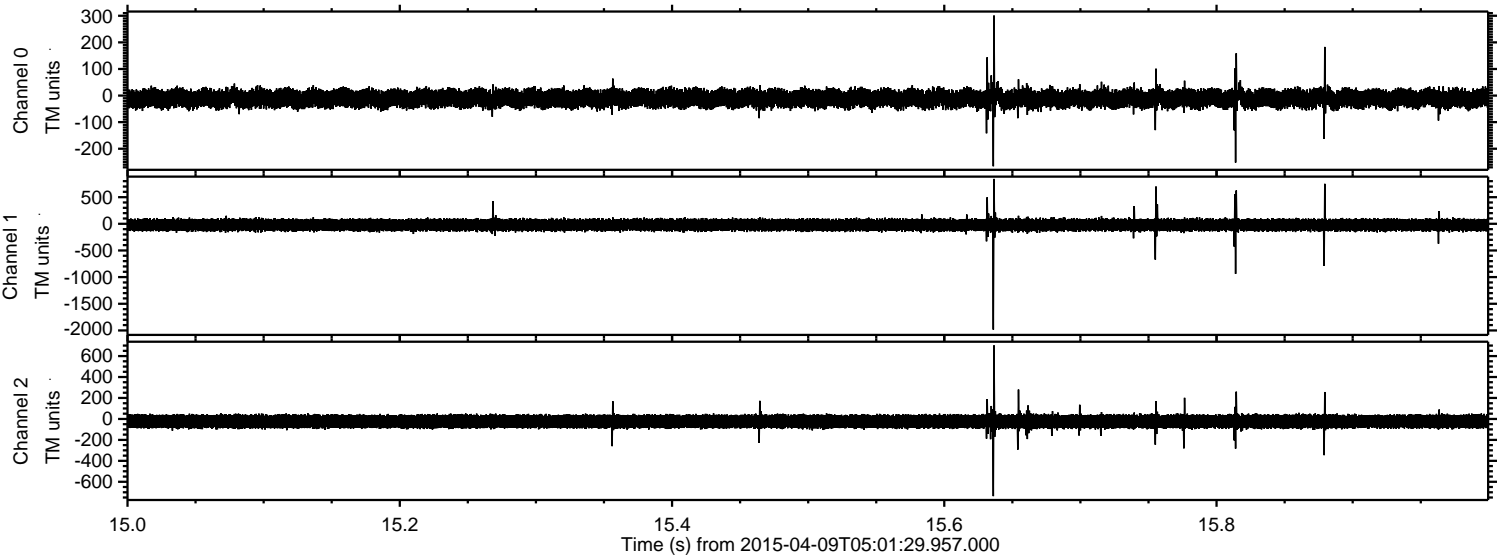



Processed Thu Apr 9 07:08:36 2015 by ELM ver.2012-10-06 from 001\_\_elm20150409\_050128\_\_dat00.bin

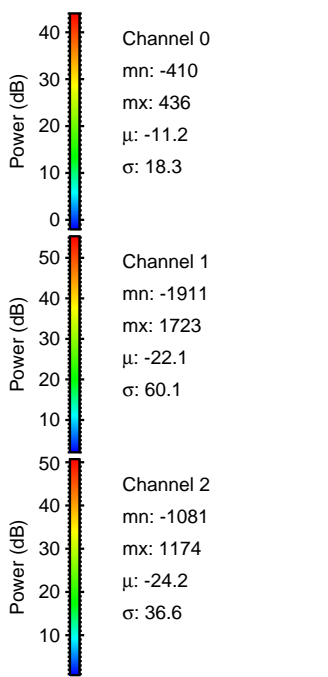
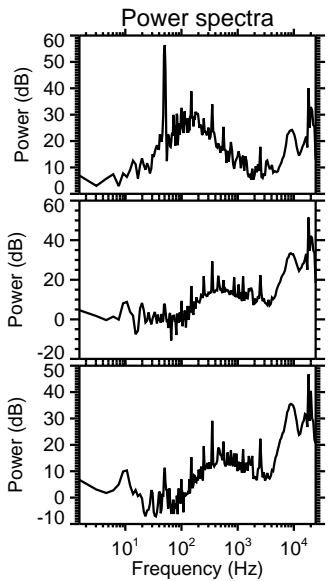
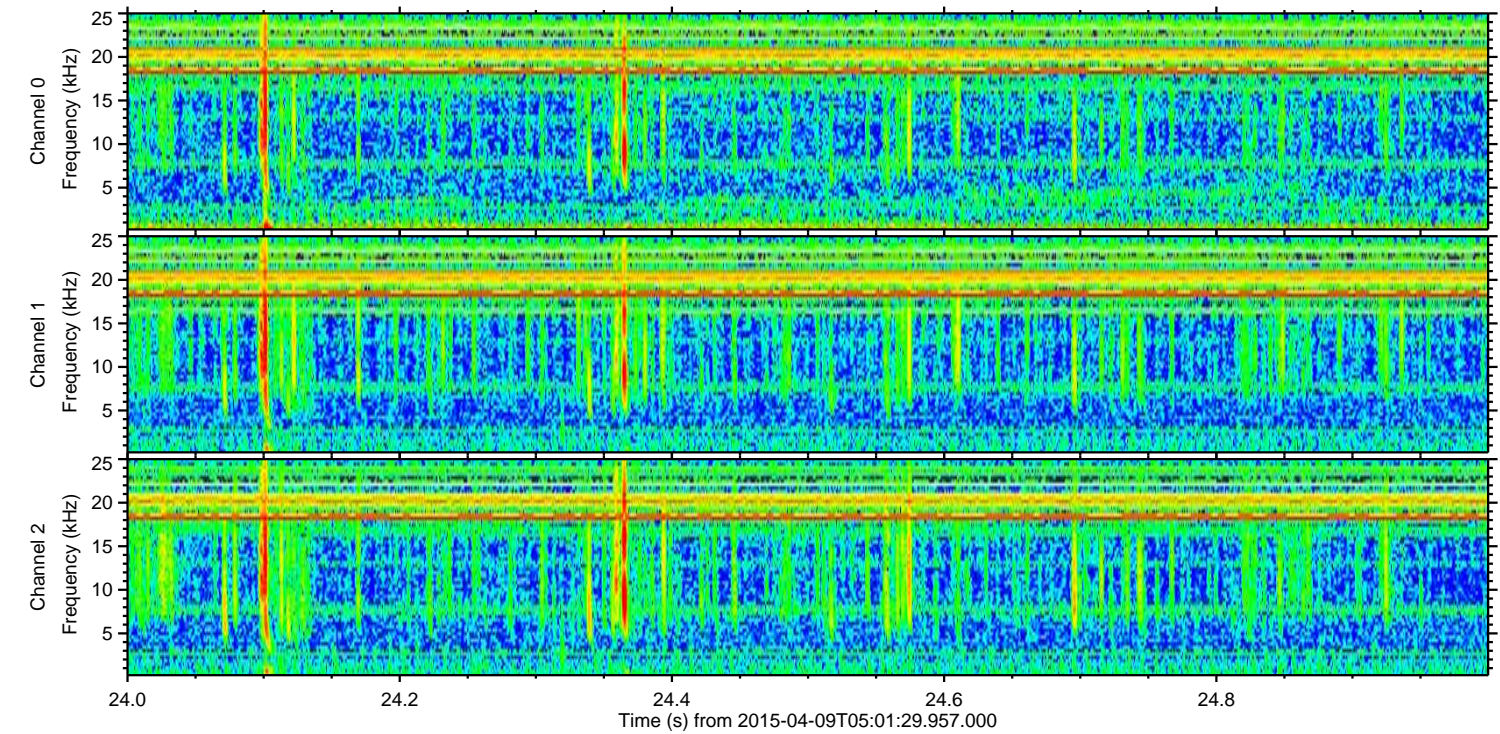
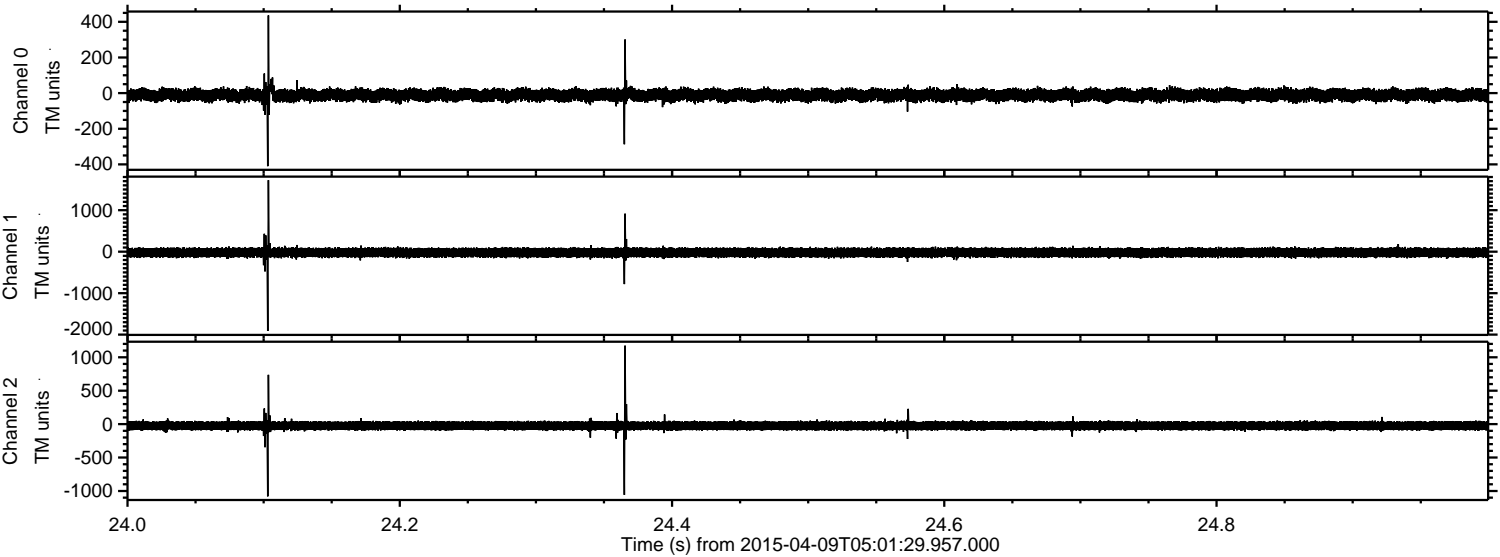



Processed Thu Apr 9 07:08:37 2015 by ELM ver.2012-10-06 from 001\_\_elm20150409\_050128\_\_dat00.bin

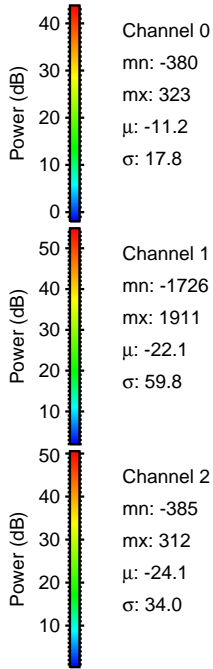
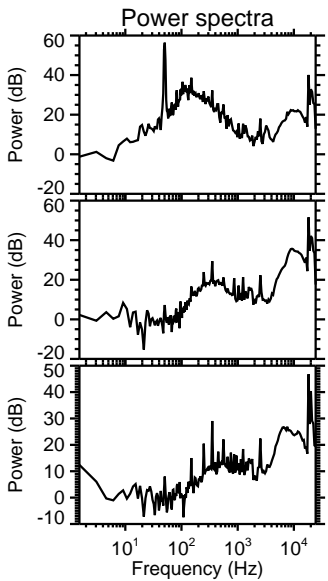
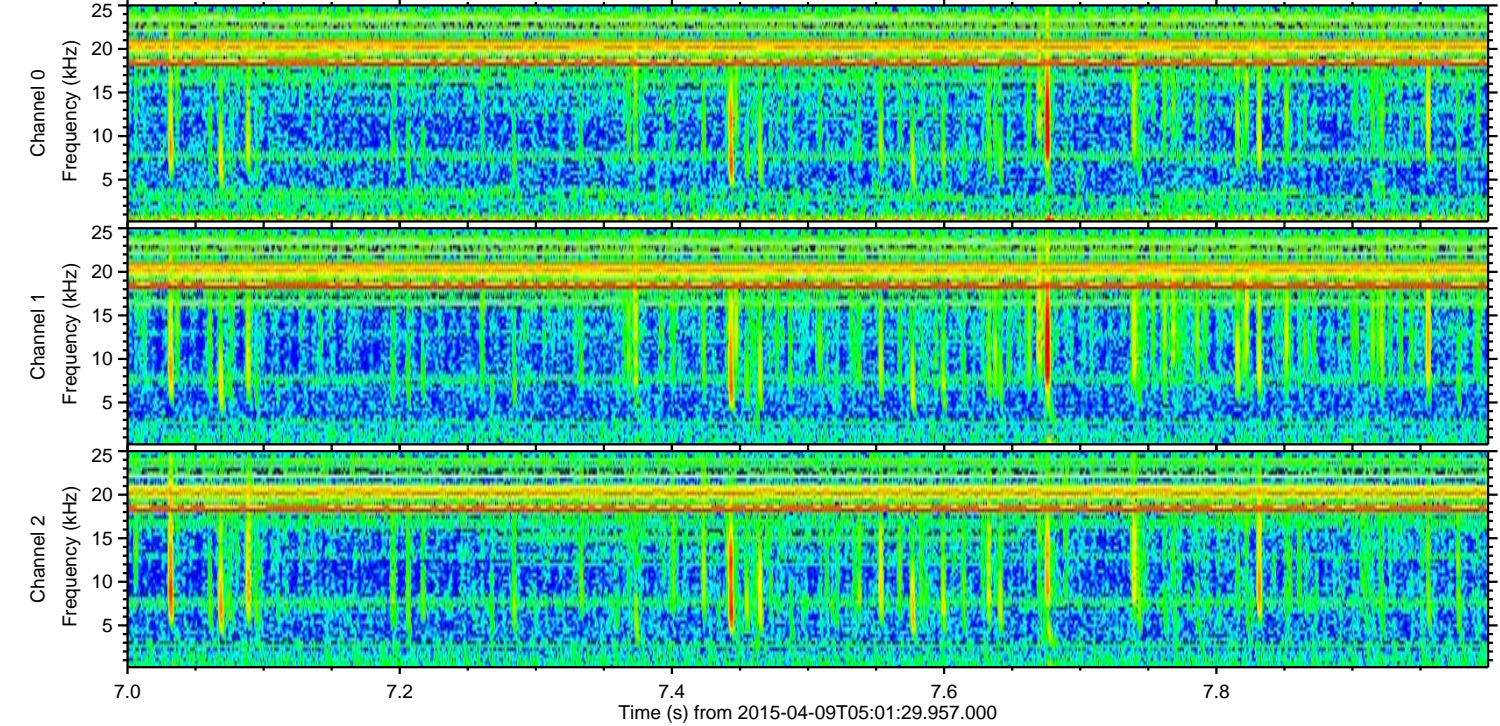
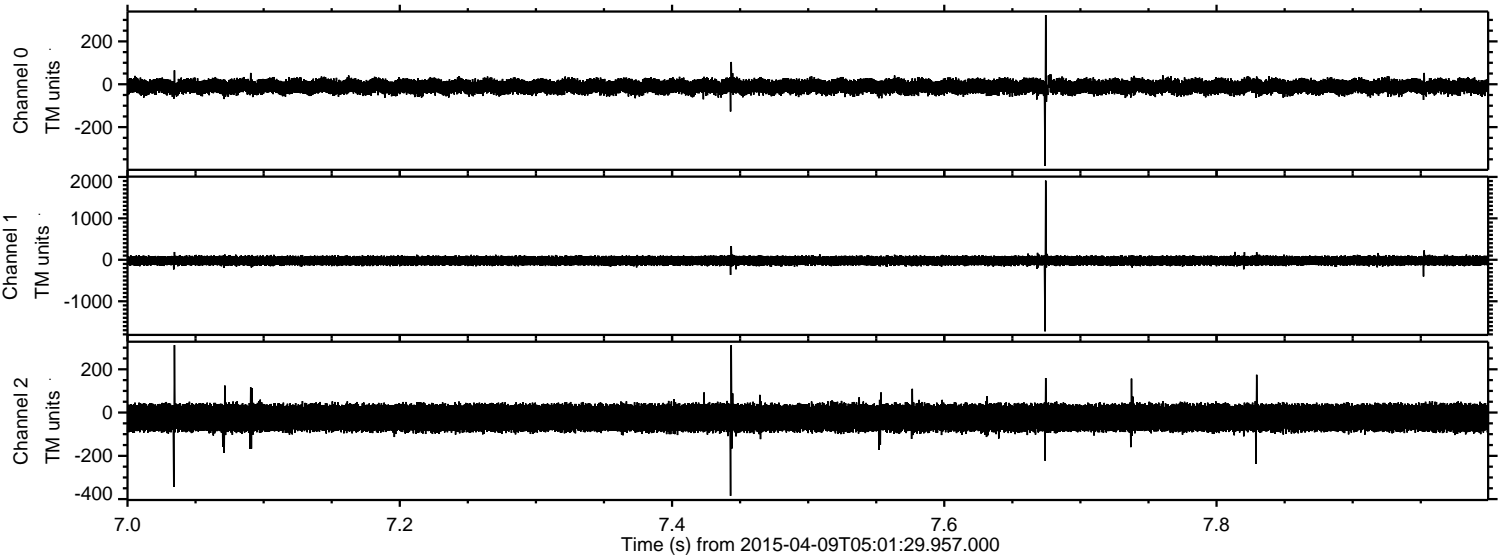



Processed Thu Apr 9 07:08:38 2015 by ELM ver.2012-10-06 from 001\_\_elm20150409\_050128\_\_dat00.bin

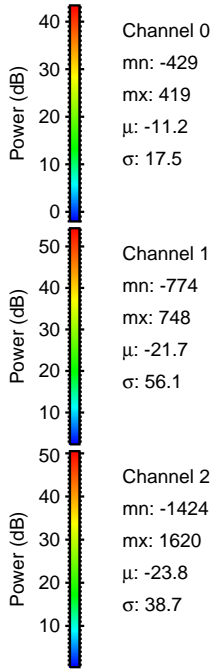
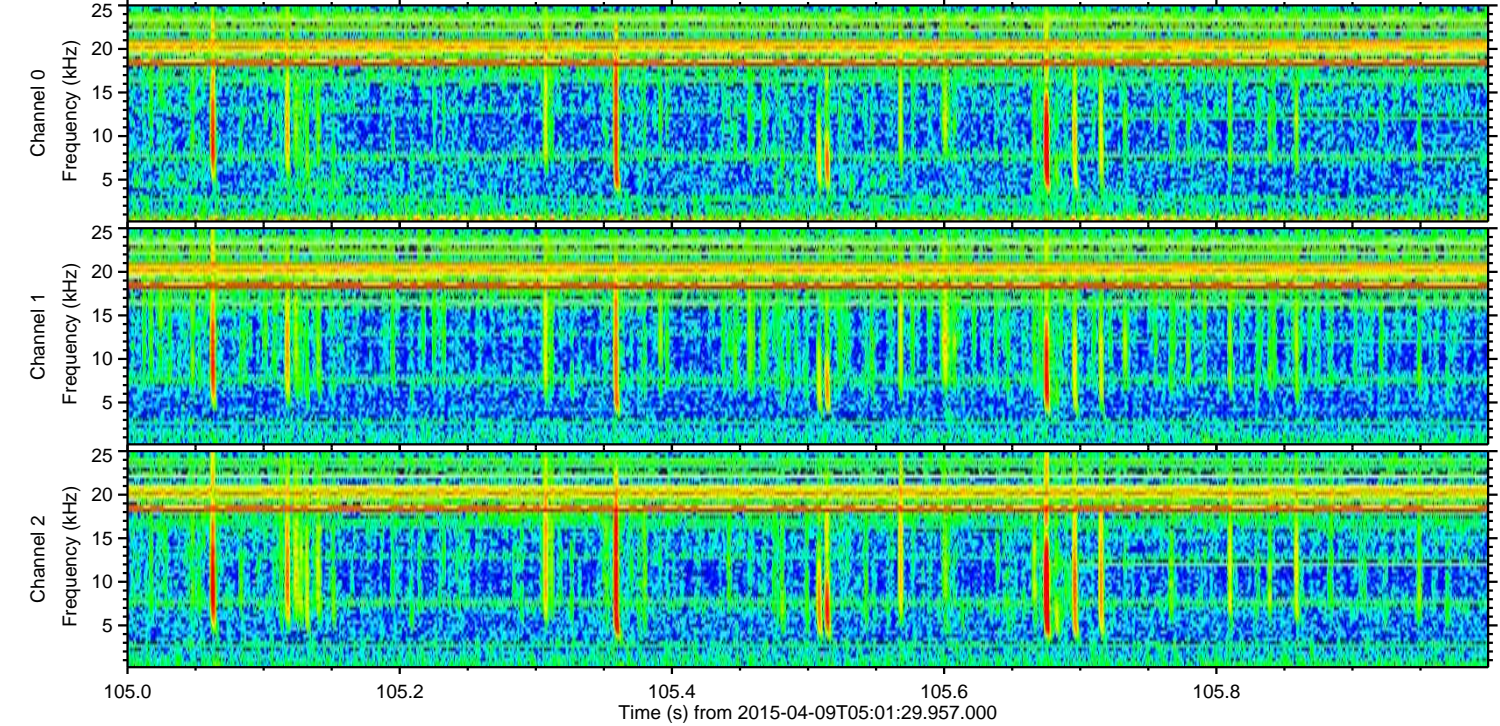
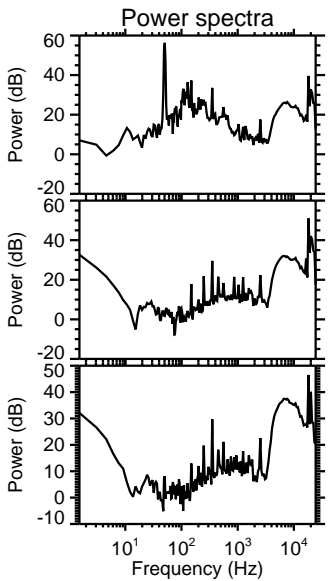
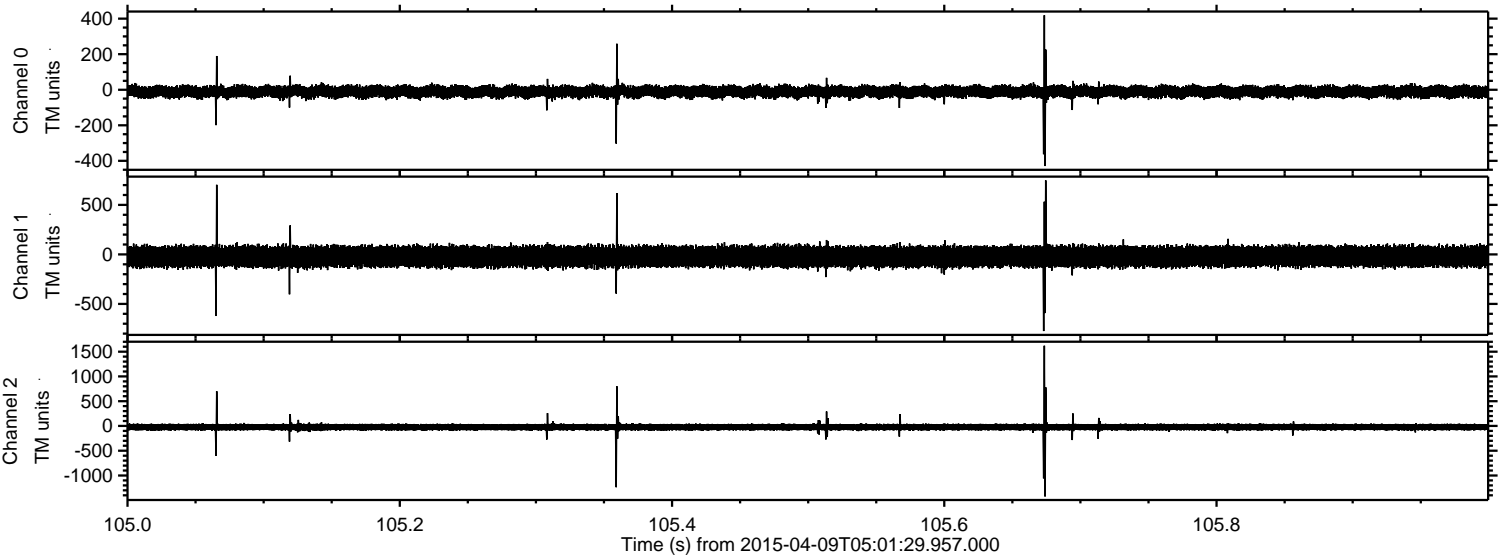

Channel 0  
mn: -429  
mx: 419  
 $\mu$ : -11.2  
 $\sigma$ : 17.5

Channel 1  
mn: -774  
mx: 748  
 $\mu$ : -21.7  
 $\sigma$ : 56.1

Channel 2  
mn: -1424  
mx: 1620  
 $\mu$ : -23.8  
 $\sigma$ : 38.7



Processed Thu Apr 9 07:08:39 2015 by ELM ver.2012-10-06 from 001\_\_elm20150409\_050128\_\_dat00.bin

