

# ELMAVAN 3D WAVEFORMS (Measured data sampled at 50 kHz) 49484 packets of 144 samples from 2015-04-09T00:41:17.094.999.

Processed Thu Apr 9 02:49:29 2015 by ELM ver.2012-10-06 from 001\_\_elm20150409\_004116\_\_dat00.bin

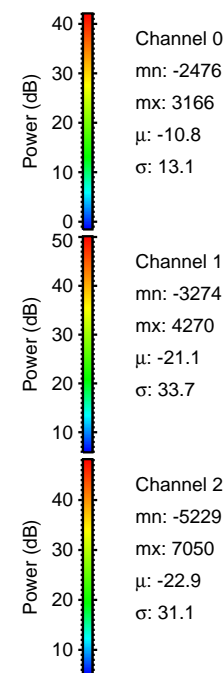

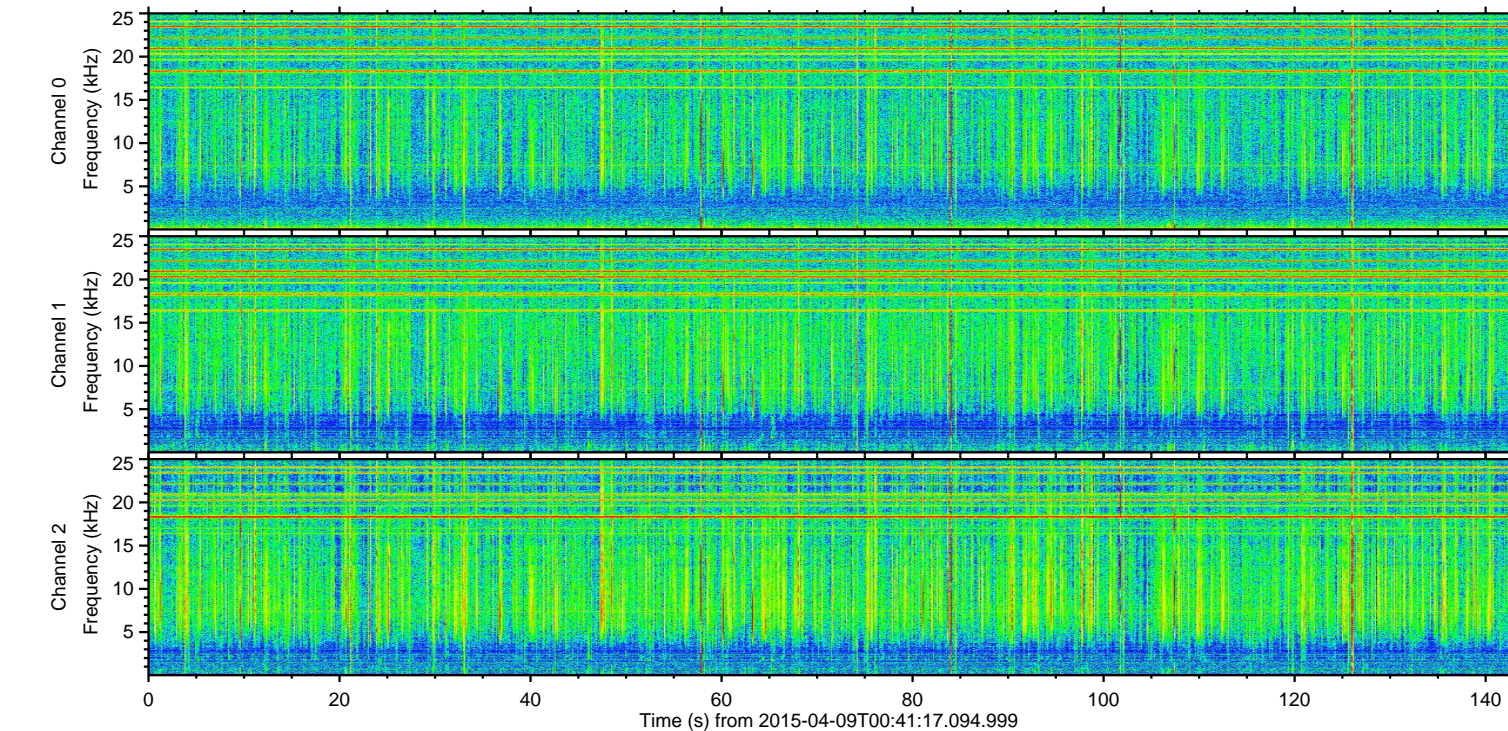
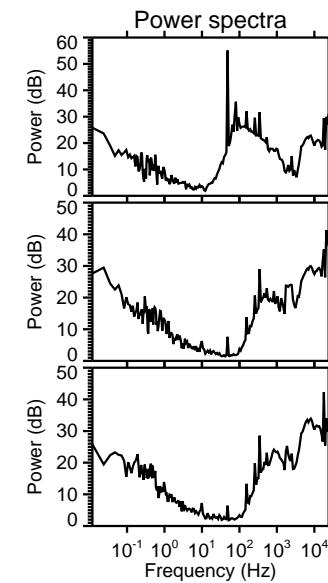
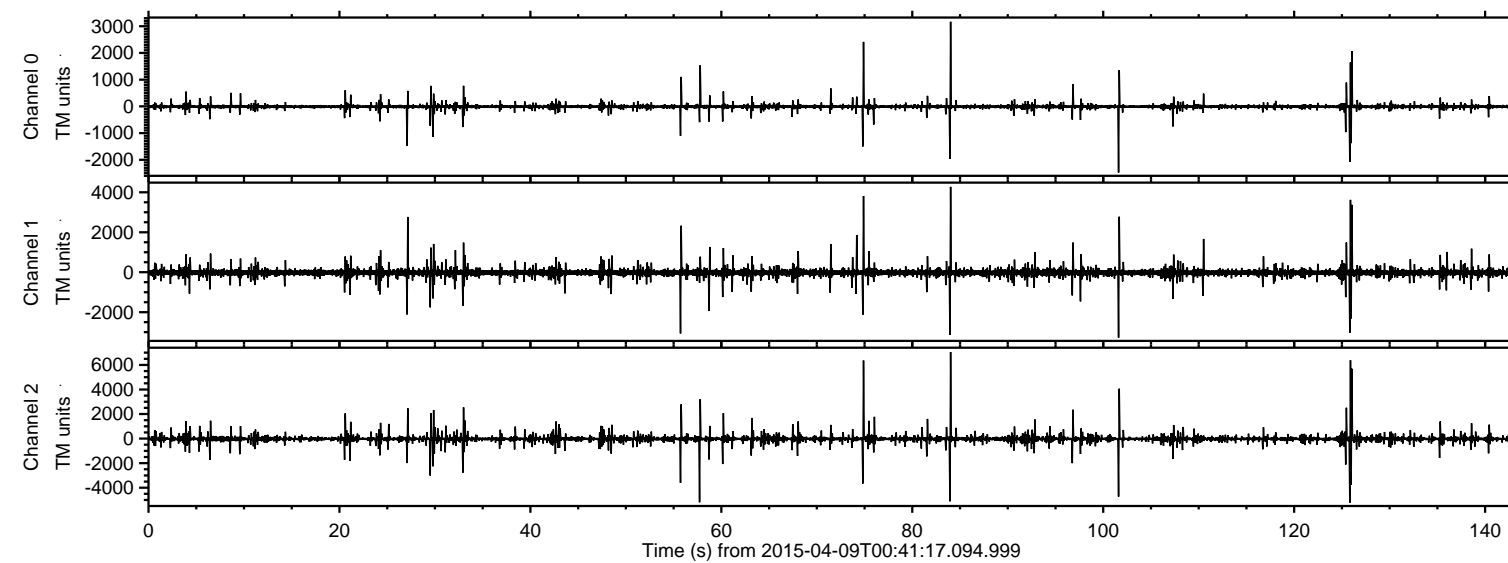

Processed Thu Apr 9 02:49:44 2015 by ELM ver.2012-10-06 from 001\_\_elm20150409\_004116\_\_dat00.bin

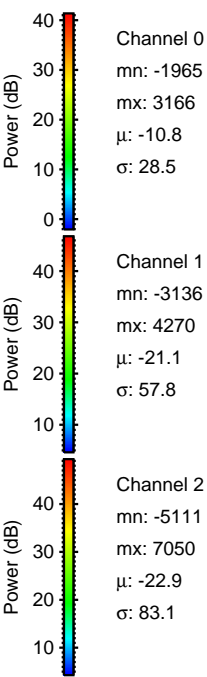
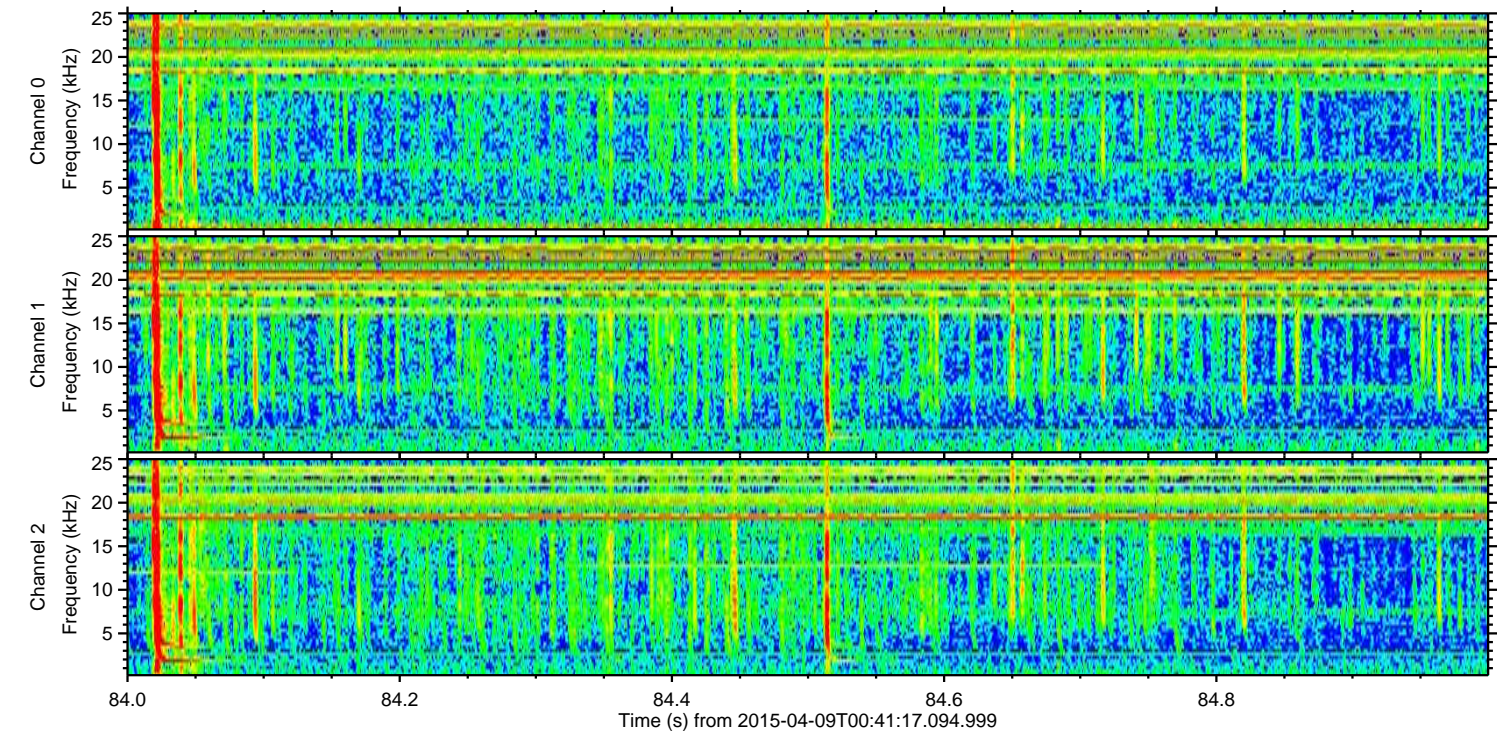
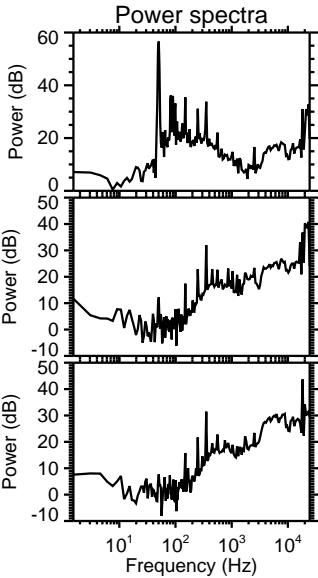
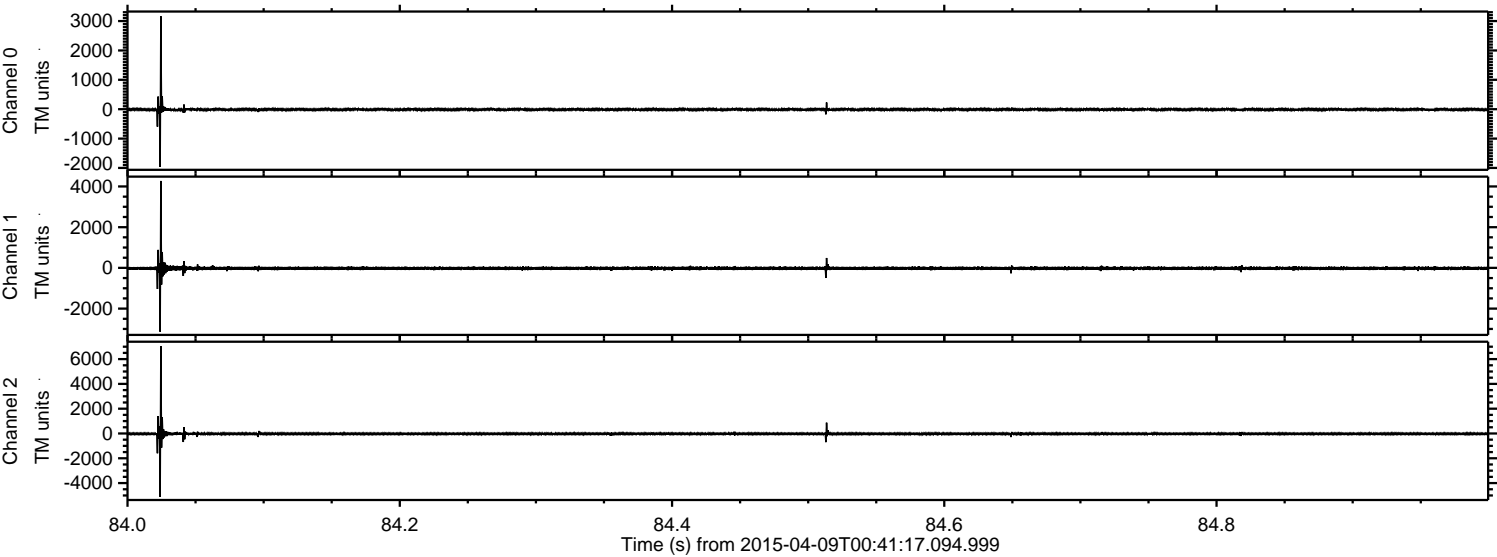



ELMAVAN 3D WAVEFORMS (Measured data sampled at 50 kHz) 49484 packets of 144 samples from 2015-04-09T00:41:17.094.999. Part 126/143

Processed Thu Apr 9 02:49:45 2015 by ELM ver.2012-10-06 from 001\_\_elm20150409\_004116\_\_dat00.bin

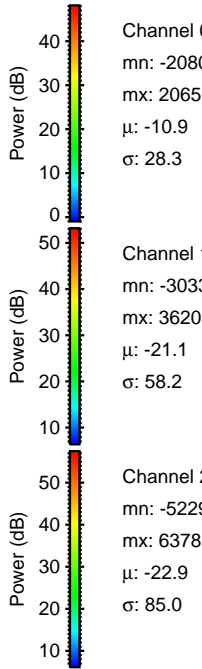
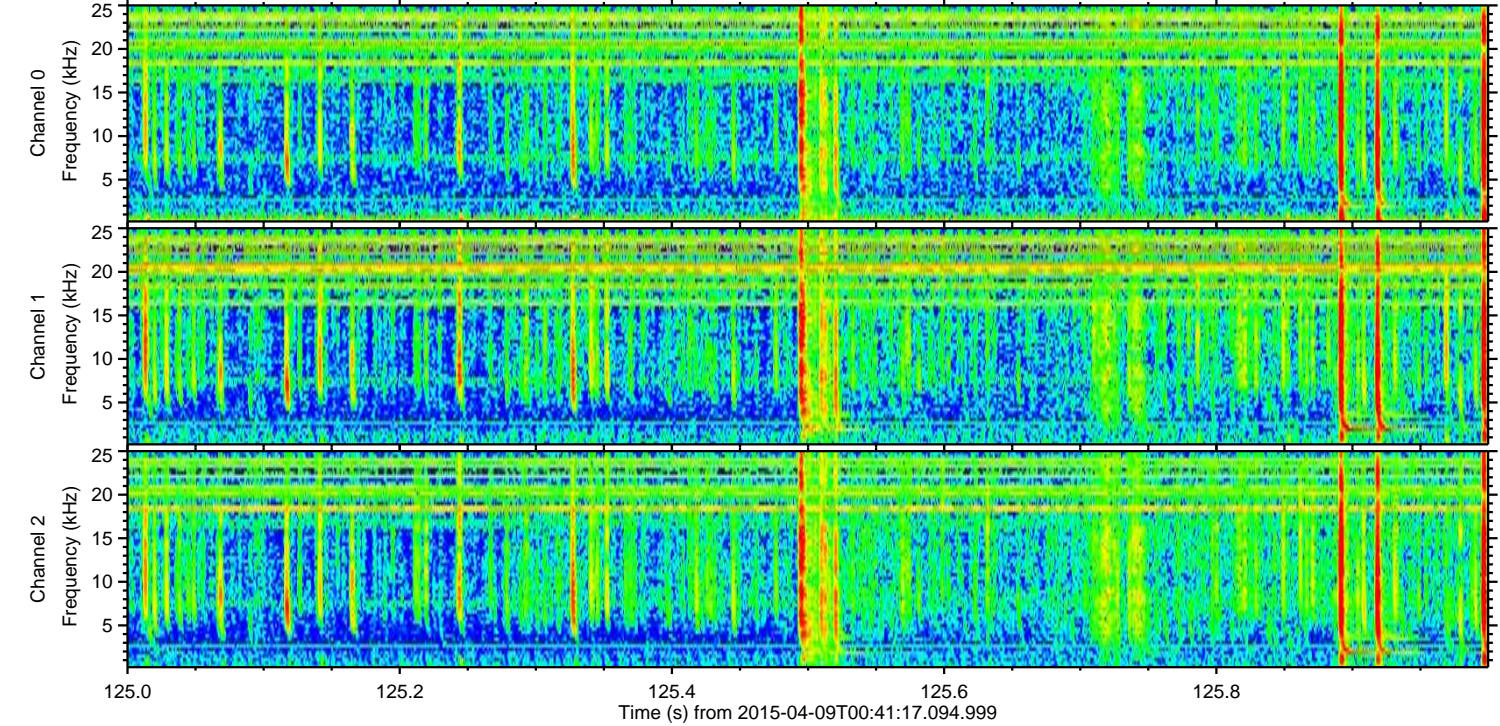
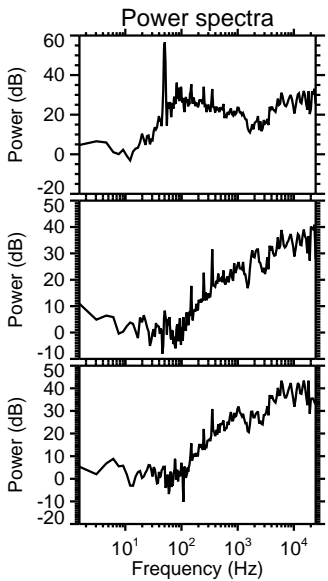
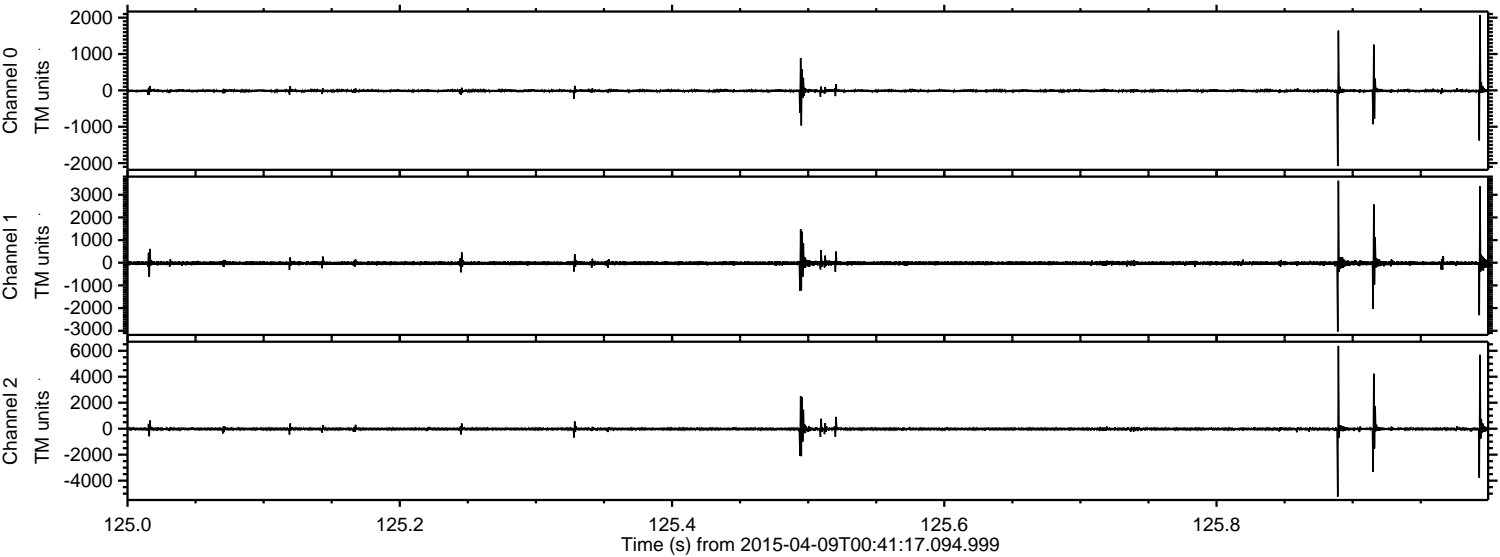



ELMAVAN 3D WAVEFORMS (Measured data sampled at 50 kHz) 49484 packets of 144 samples from 2015-04-09T00:41:17.094.999. Part 75/143

Processed Thu Apr 9 02:49:46 2015 by ELM ver.2012-10-06 from 001\_\_elm20150409\_004116\_\_dat00.bin

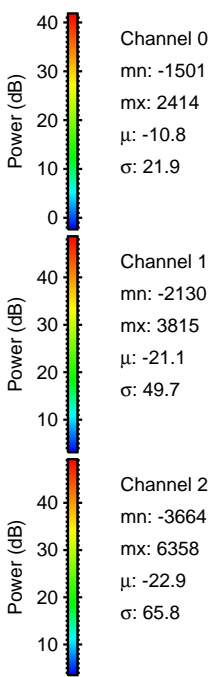
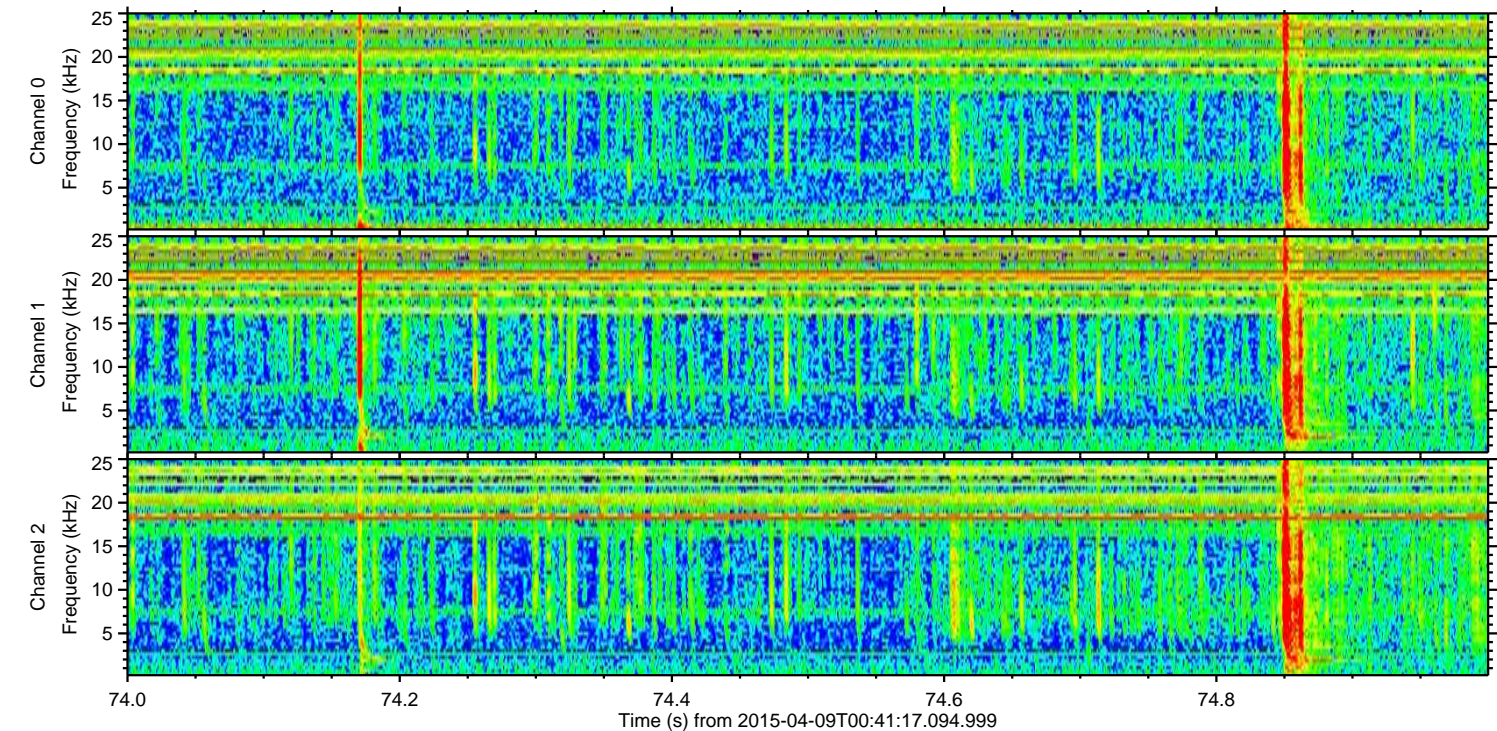
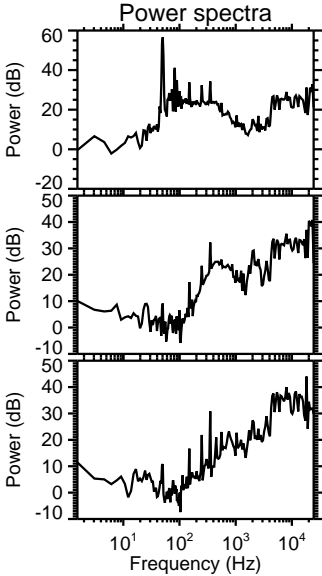
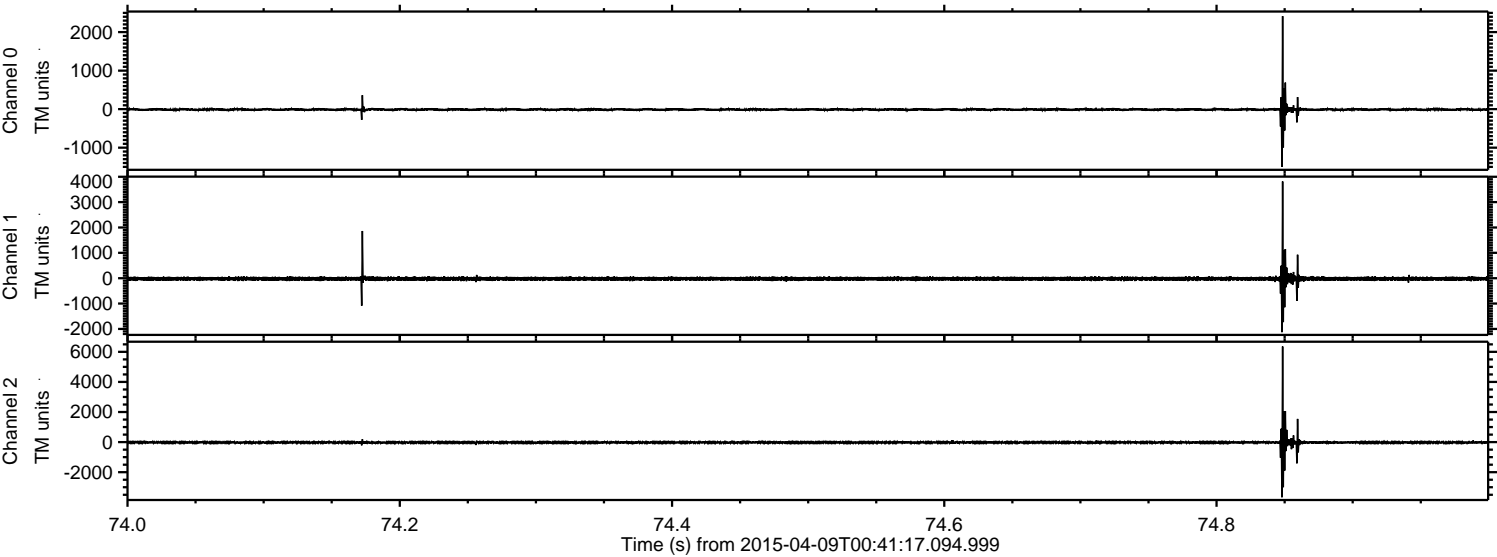



Processed Thu Apr 9 02:49:47 2015 by ELM ver.2012-10-06 from 001\_\_elm20150409\_004116\_\_dat00.bin

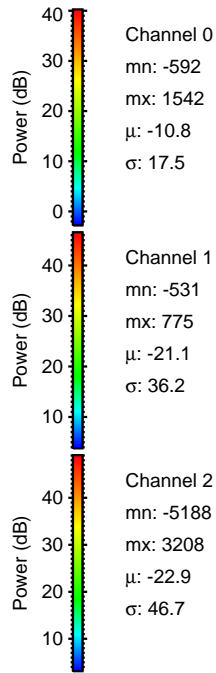
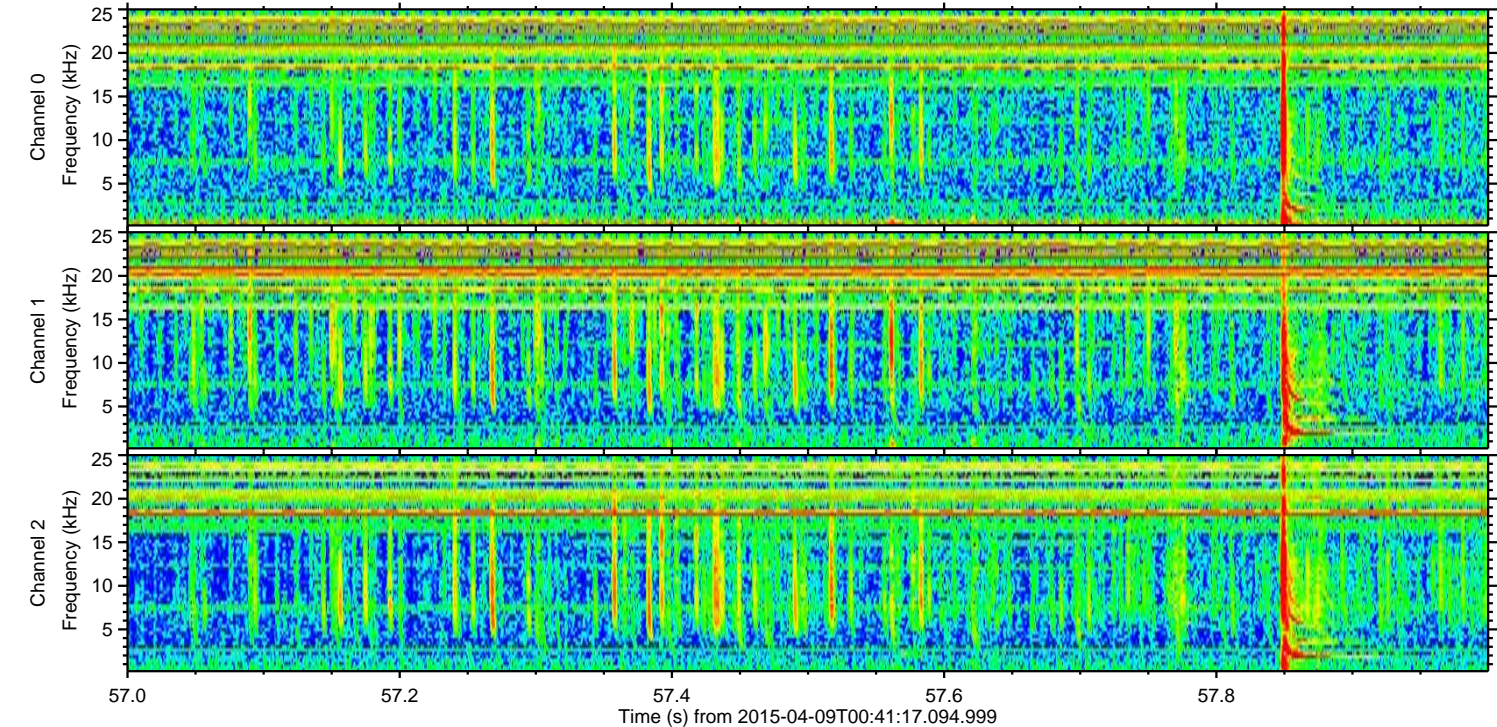
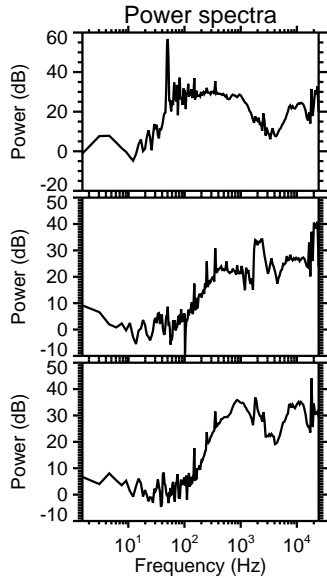
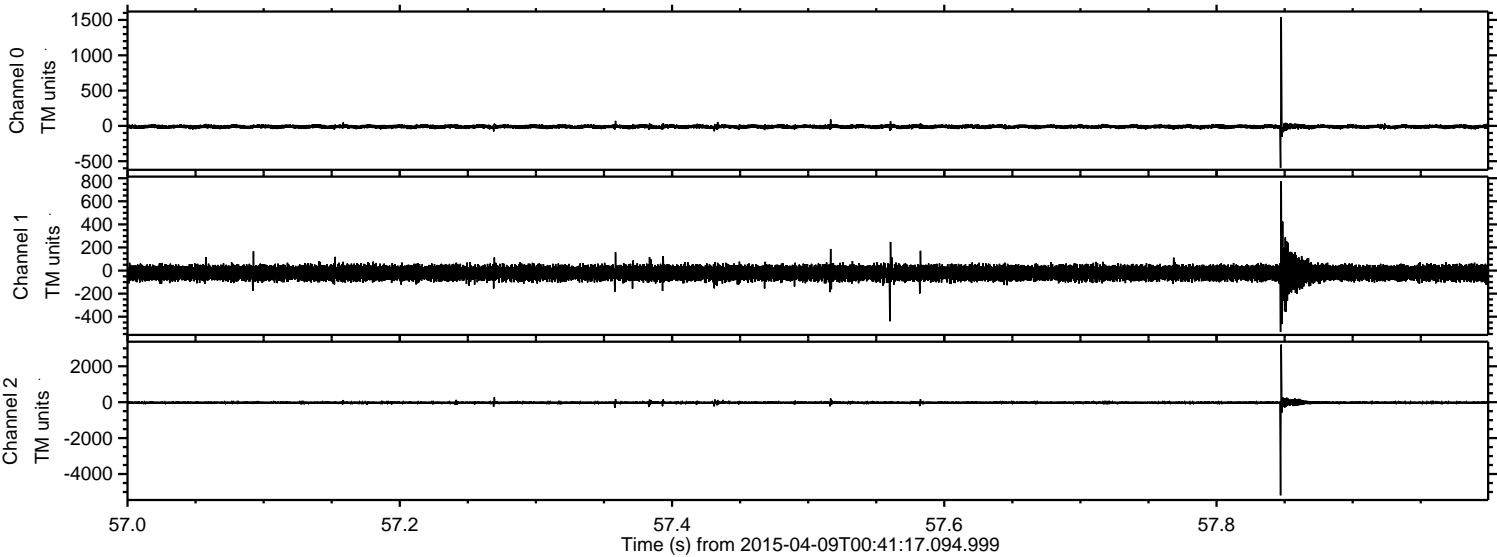



Processed Thu Apr 9 02:49:48 2015 by ELM ver.2012-10-06 from 001\_\_elm20150409\_004116\_\_dat00.bin

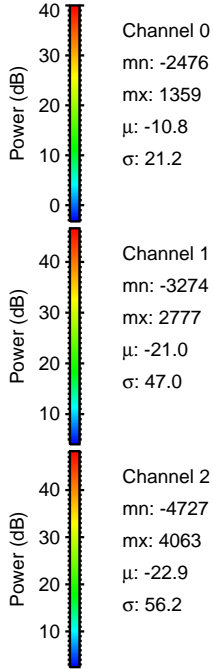
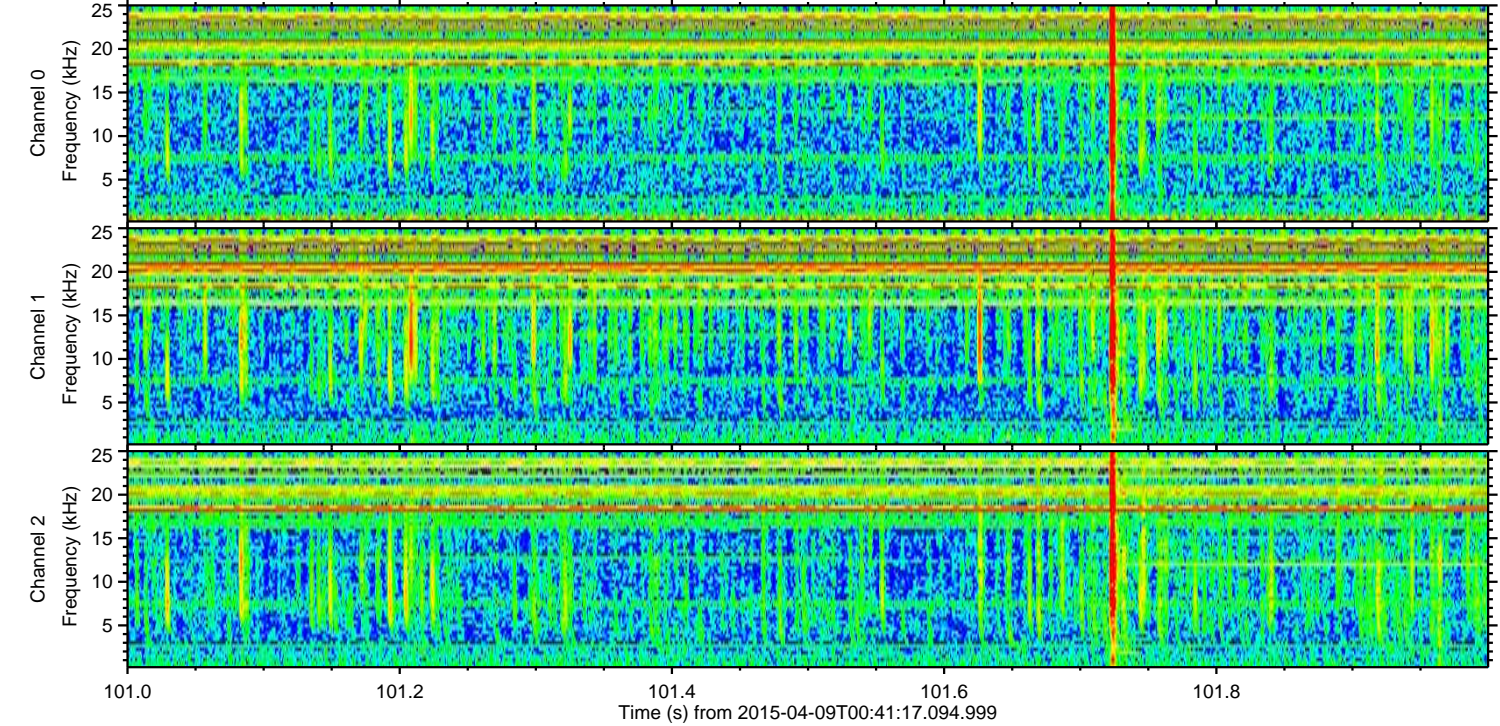
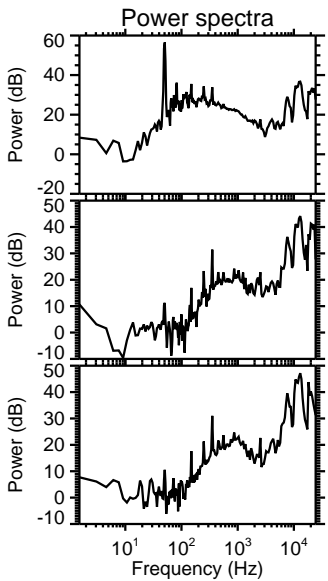
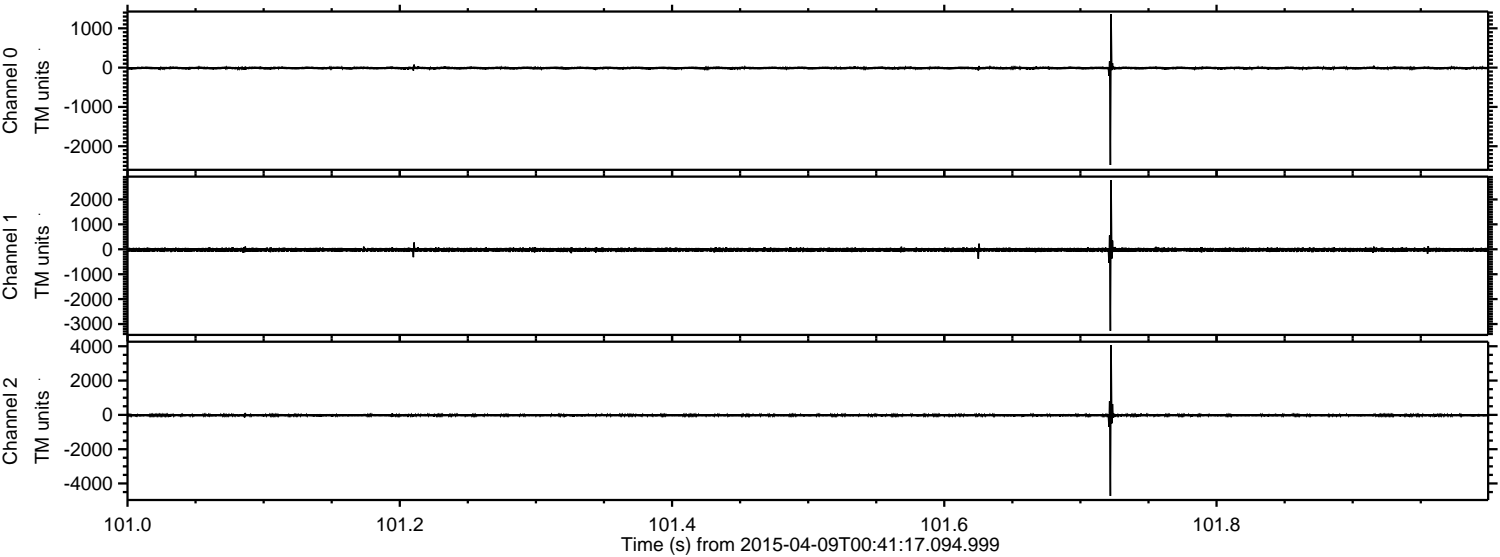



Processed Thu Apr 9 02:49:49 2015 by ELM ver.2012-10-06 from 001\_\_elm20150409\_004116\_\_dat00.bin

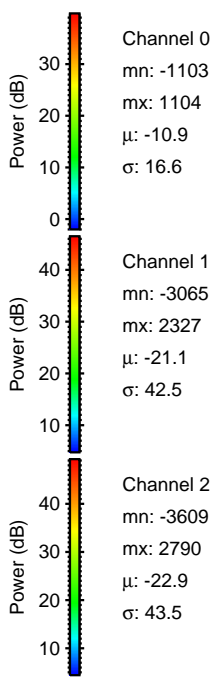
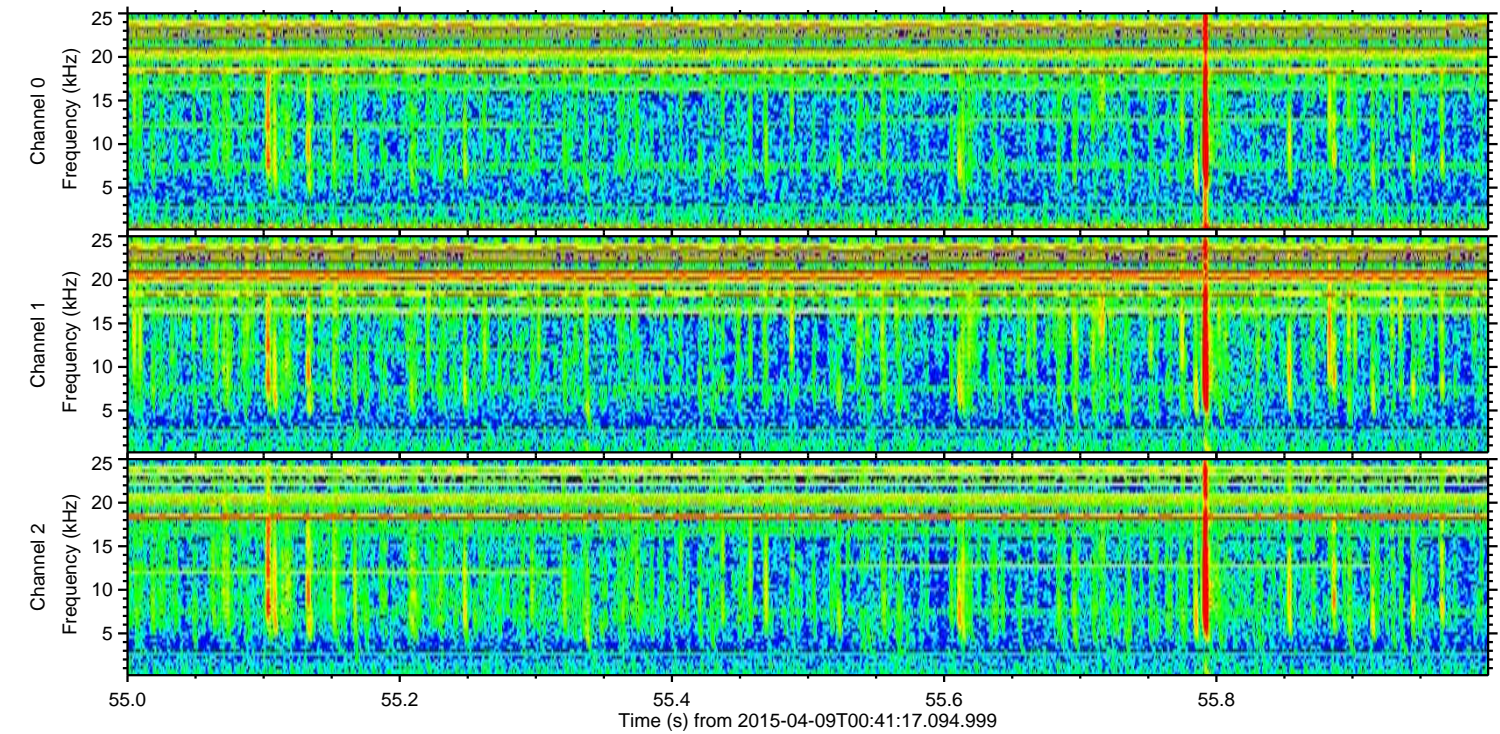
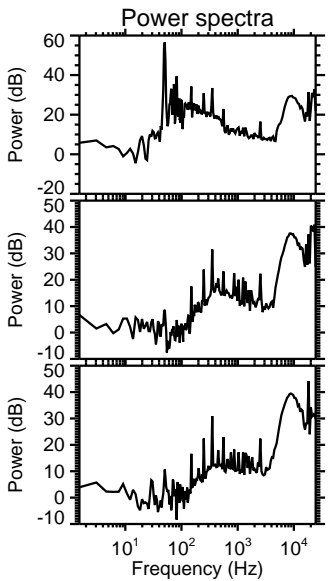
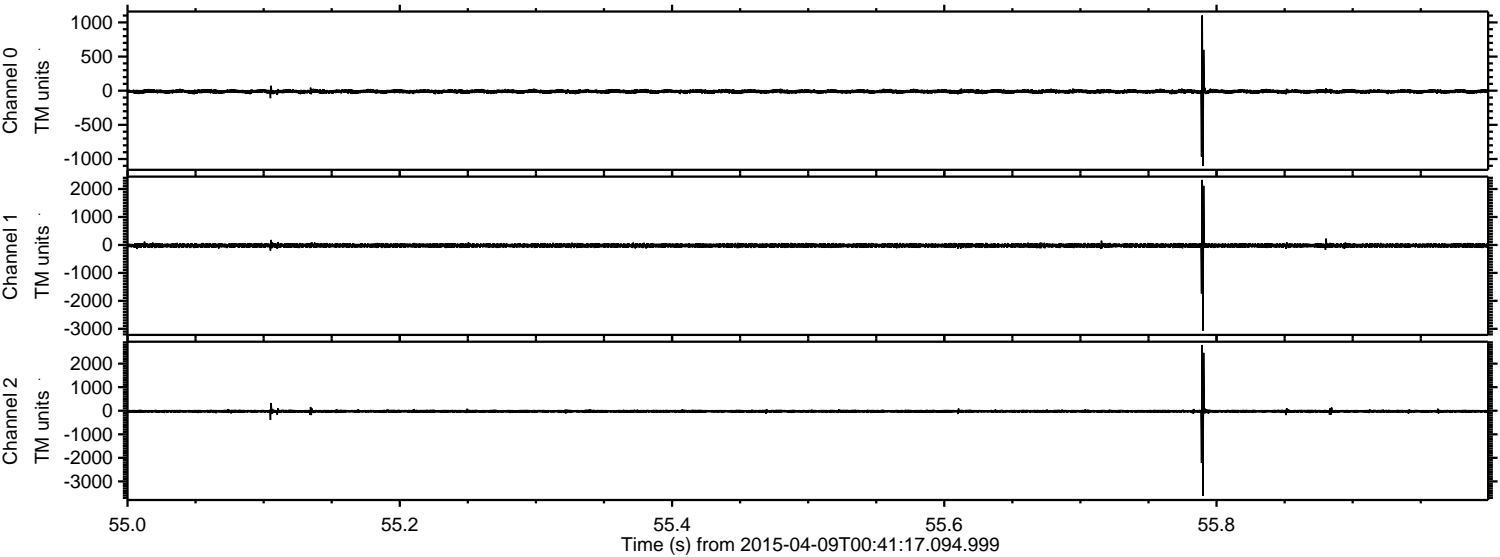



ELMAVAN 3D WAVEFORMS (Measured data sampled at 50 kHz) 49484 packets of 144 samples from 2015-04-09T00:41:17.094.999. Part 30/143

Processed Thu Apr 9 02:49:50 2015 by ELM ver.2012-10-06 from 001\_\_elm20150409\_004116\_\_dat00.bin

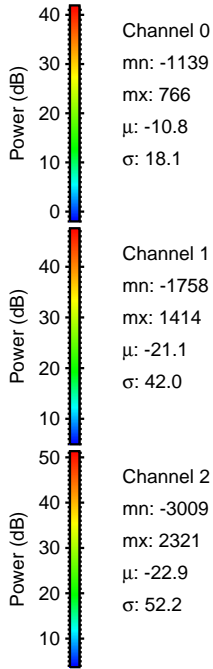
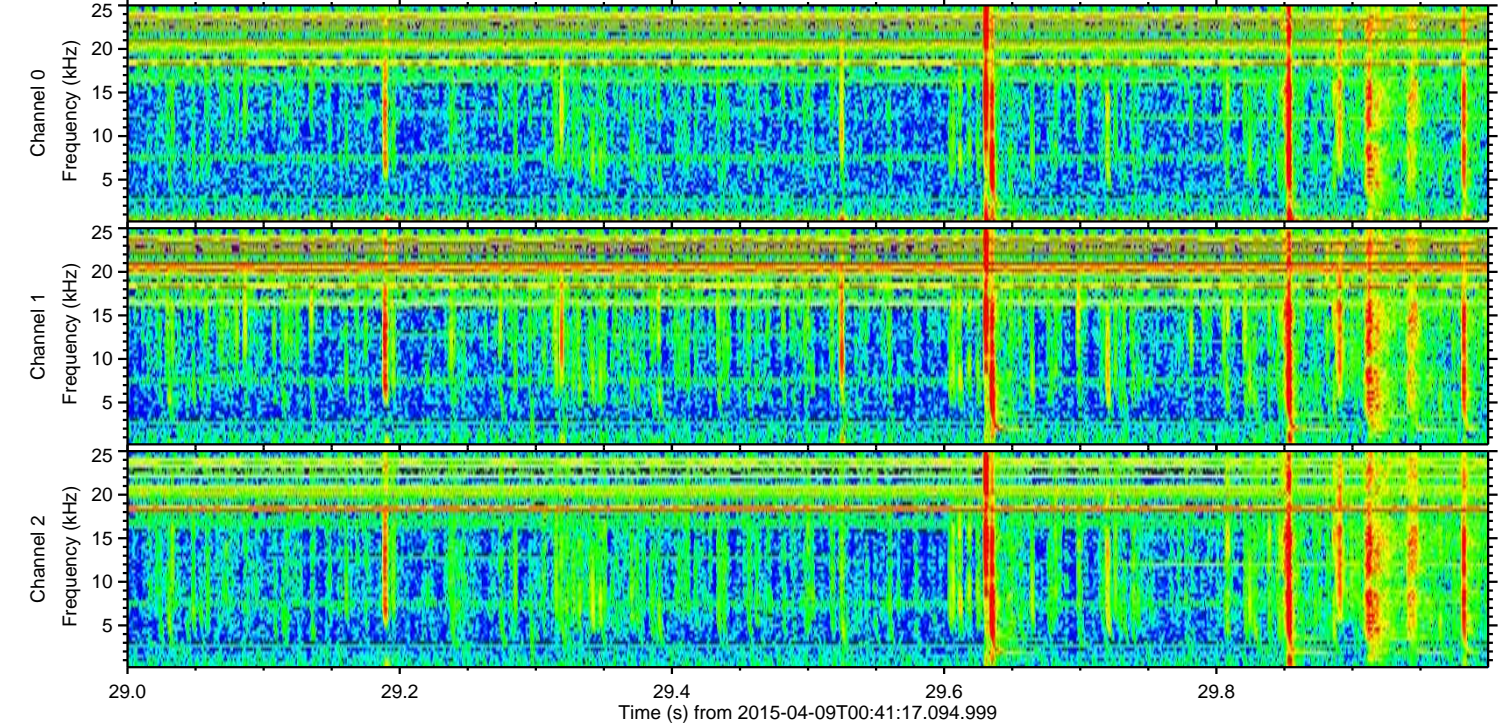
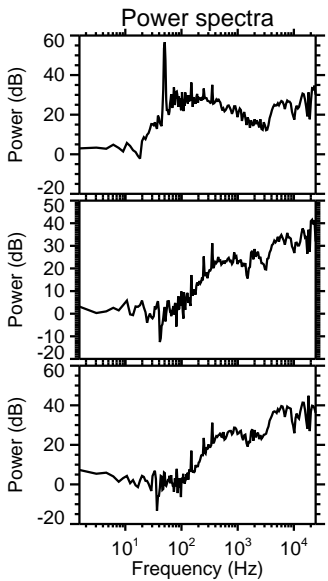
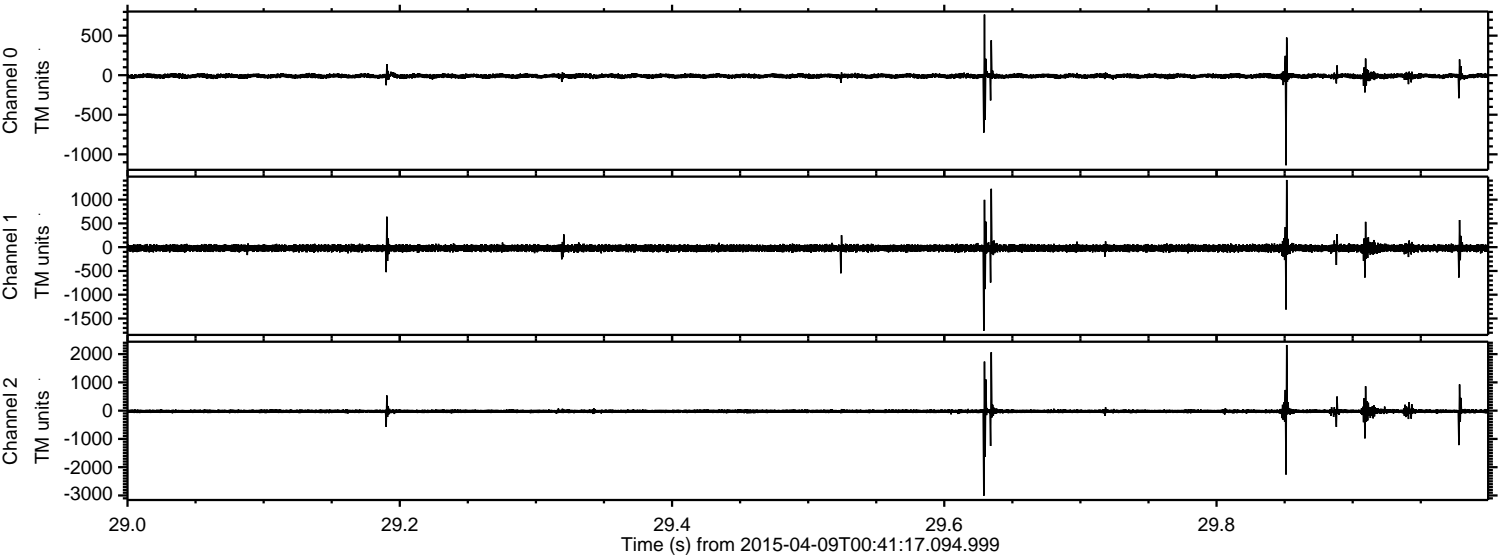

Channel 0  
mn: -1139  
mx: 766  
 $\mu$ : -10.8  
 $\sigma$ : 18.1

Channel 1  
mn: -1758  
mx: 1414  
 $\mu$ : -21.1  
 $\sigma$ : 42.0

Channel 2  
mn: -3009  
mx: 2321  
 $\mu$ : -22.9  
 $\sigma$ : 52.2



Processed Thu Apr 9 02:49:51 2015 by ELM ver.2012-10-06 from 001\_\_elm20150409\_004116\_\_dat00.bin

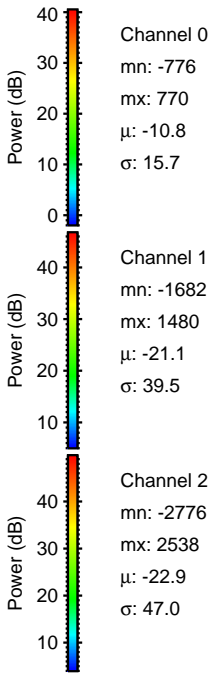
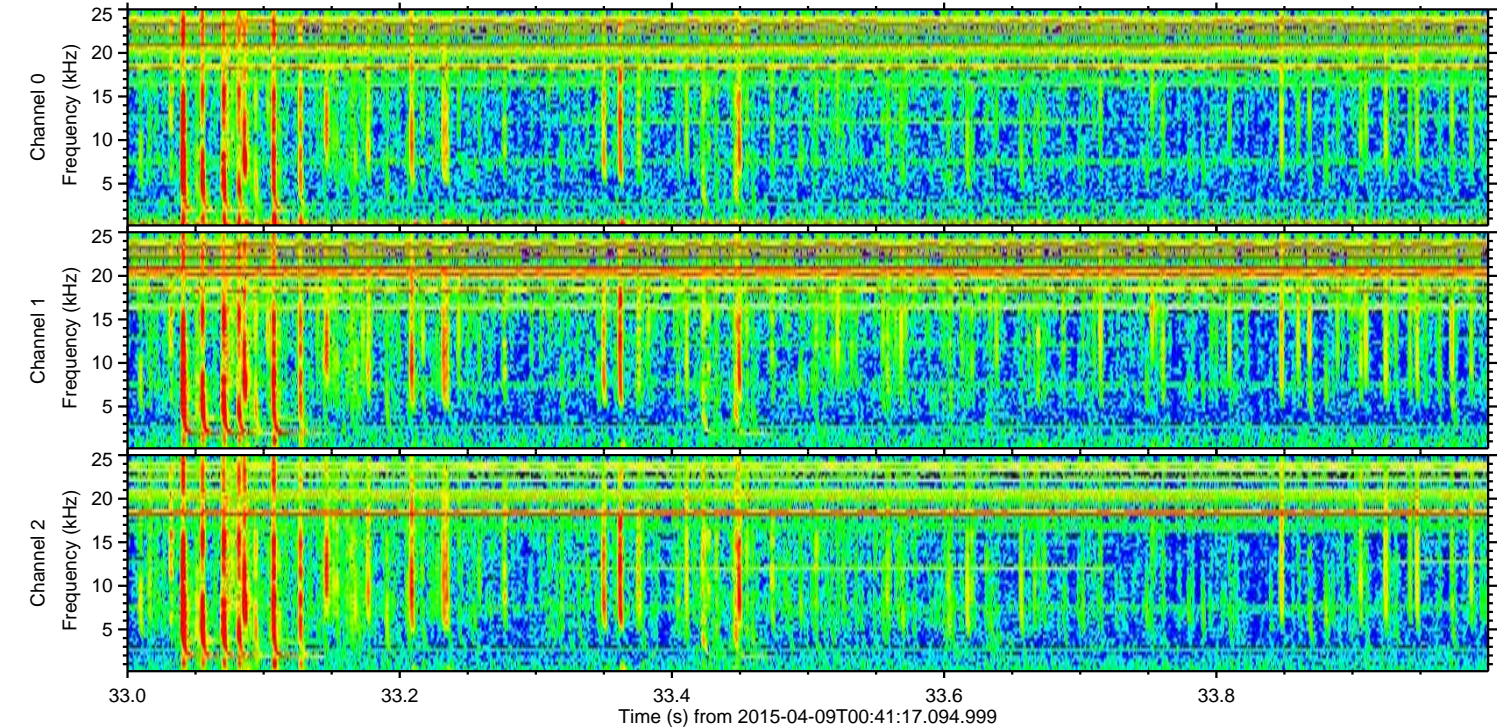
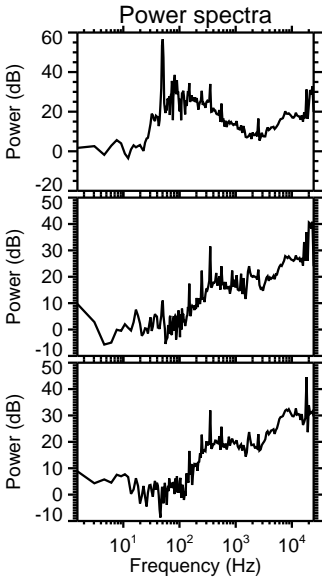
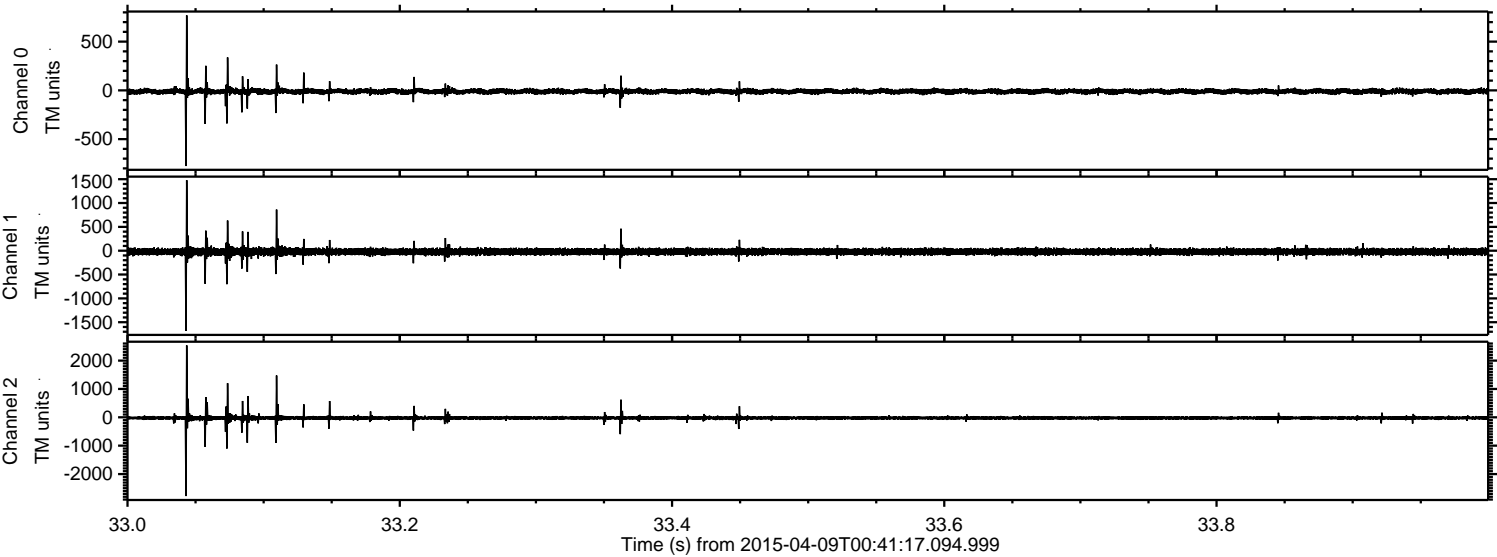



Processed Thu Apr 9 02:49:52 2015 by ELM ver.2012-10-06 from 001\_\_elm20150409\_004116\_\_dat00.bin

