

ELMAVAN 3D WAVEFORMS (Measured data sampled at 50 kHz) 49586 packets of 144 samples from 2015-04-08T20:56:06.526.999.

Processed Wed Apr 8 23:03:04 2015 by ELM ver.2012-10-06 from 001__elm20150408_205605__dat00.bin

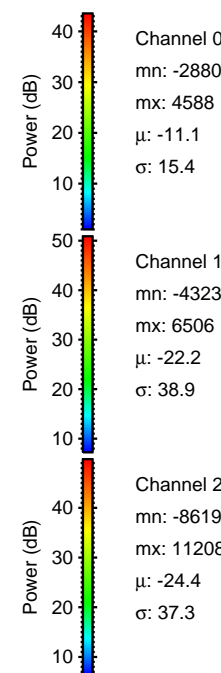

Processed Wed Apr 8 23:03:16 2015 by ELM ver.2012-10-06 from 001__elm20150408_205605__dat00.bin

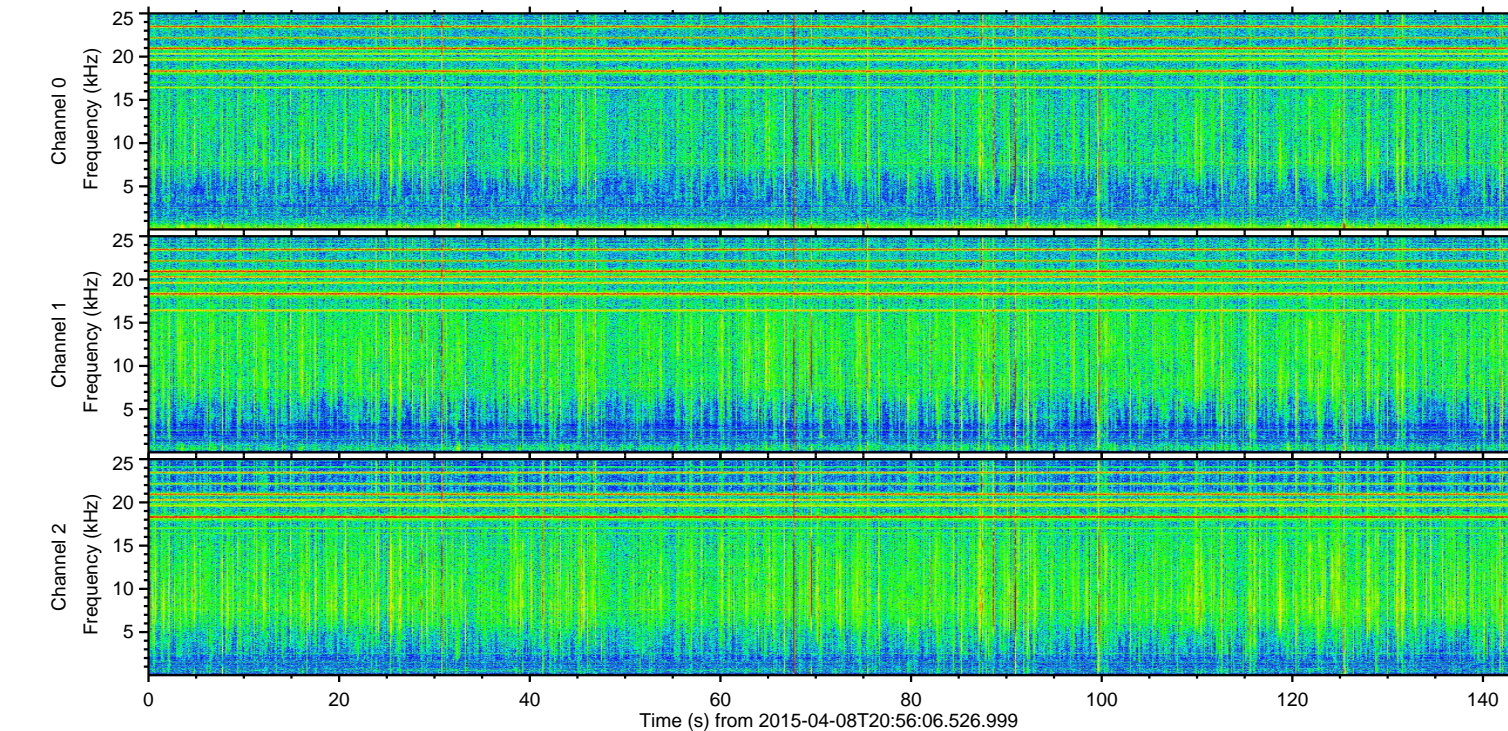
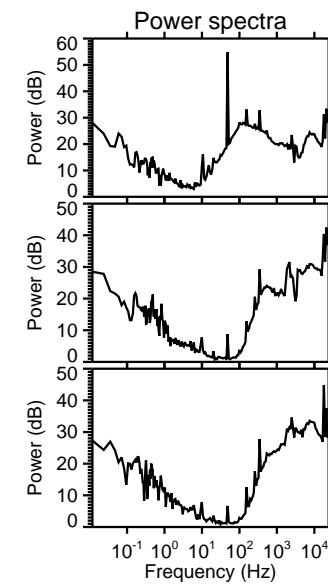
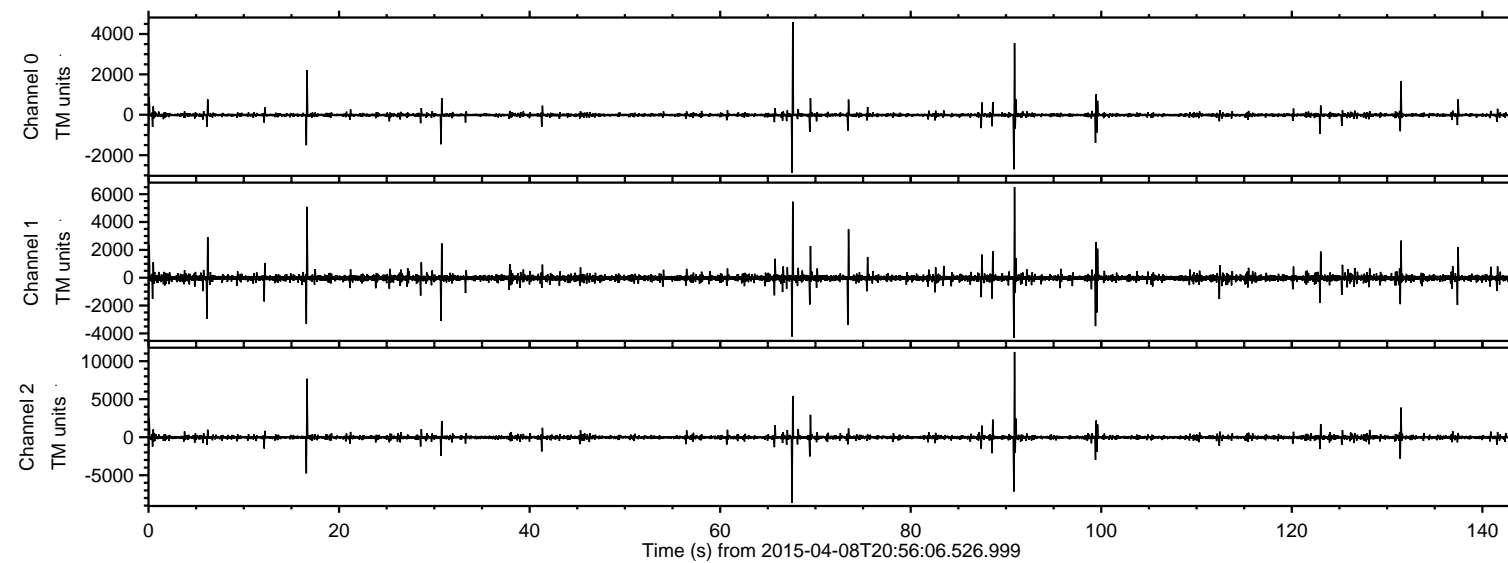
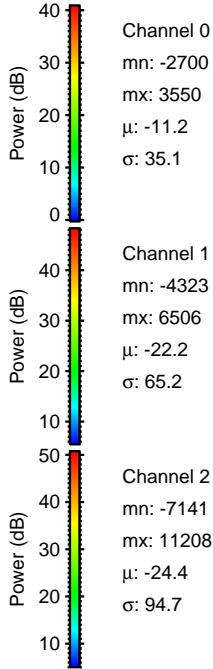
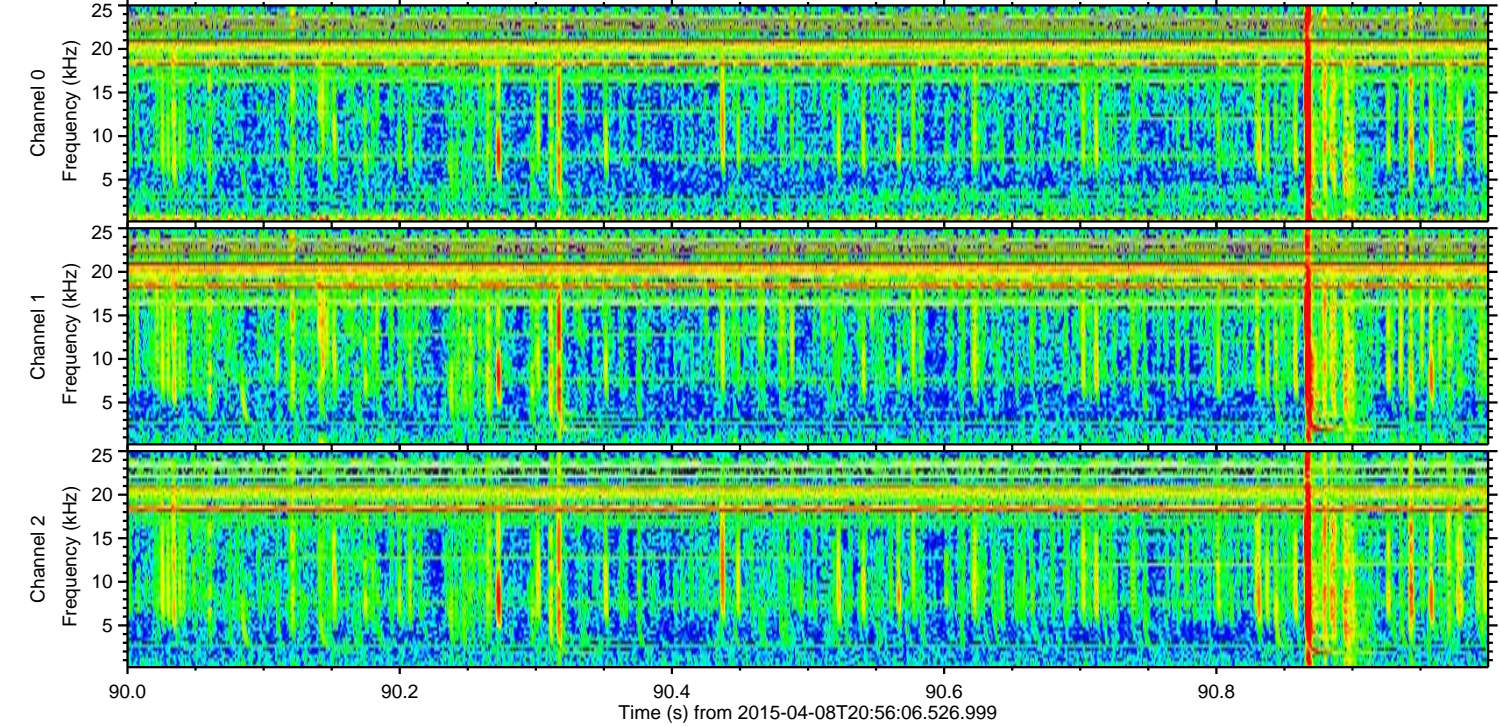
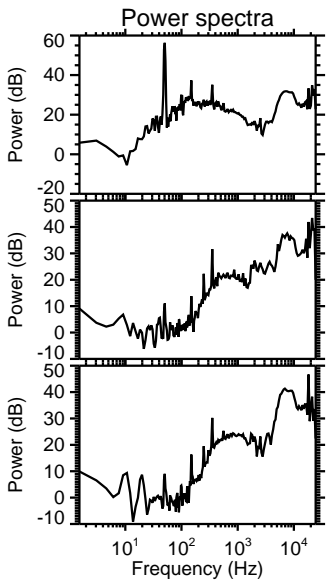
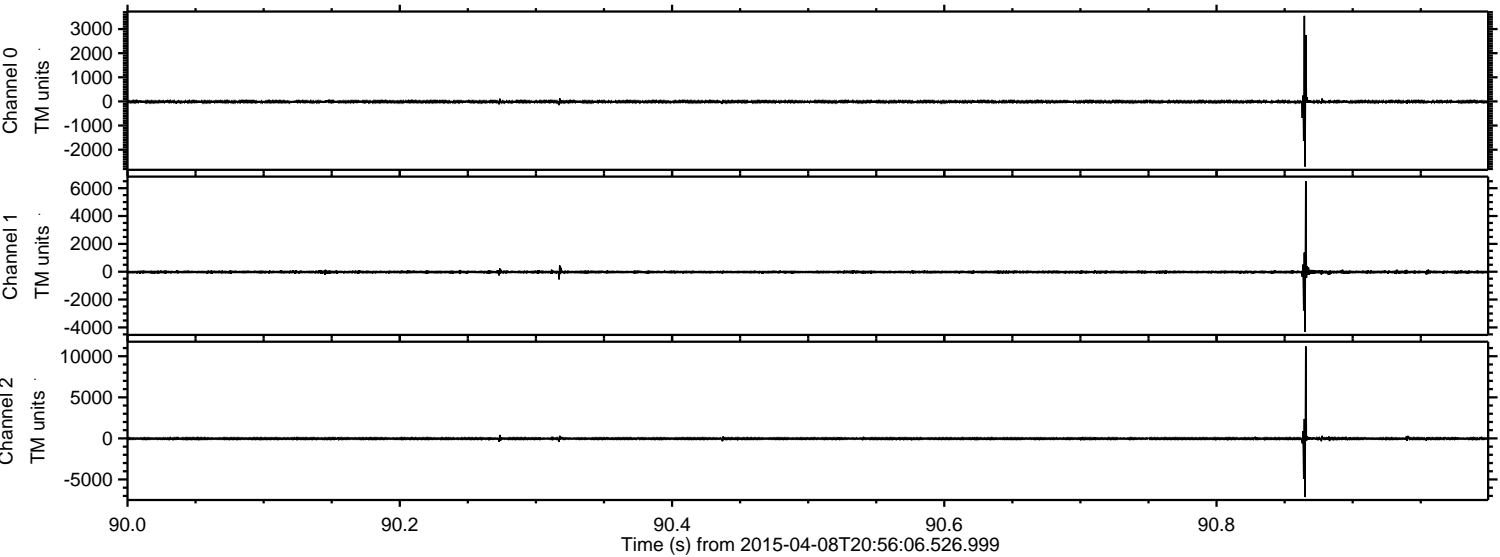

Processed Wed Apr 8 23:03:17 2015 by ELM ver.2012-10-06 from 001__elm20150408_205605__dat00.bin

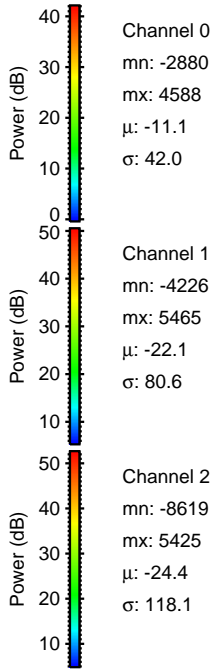
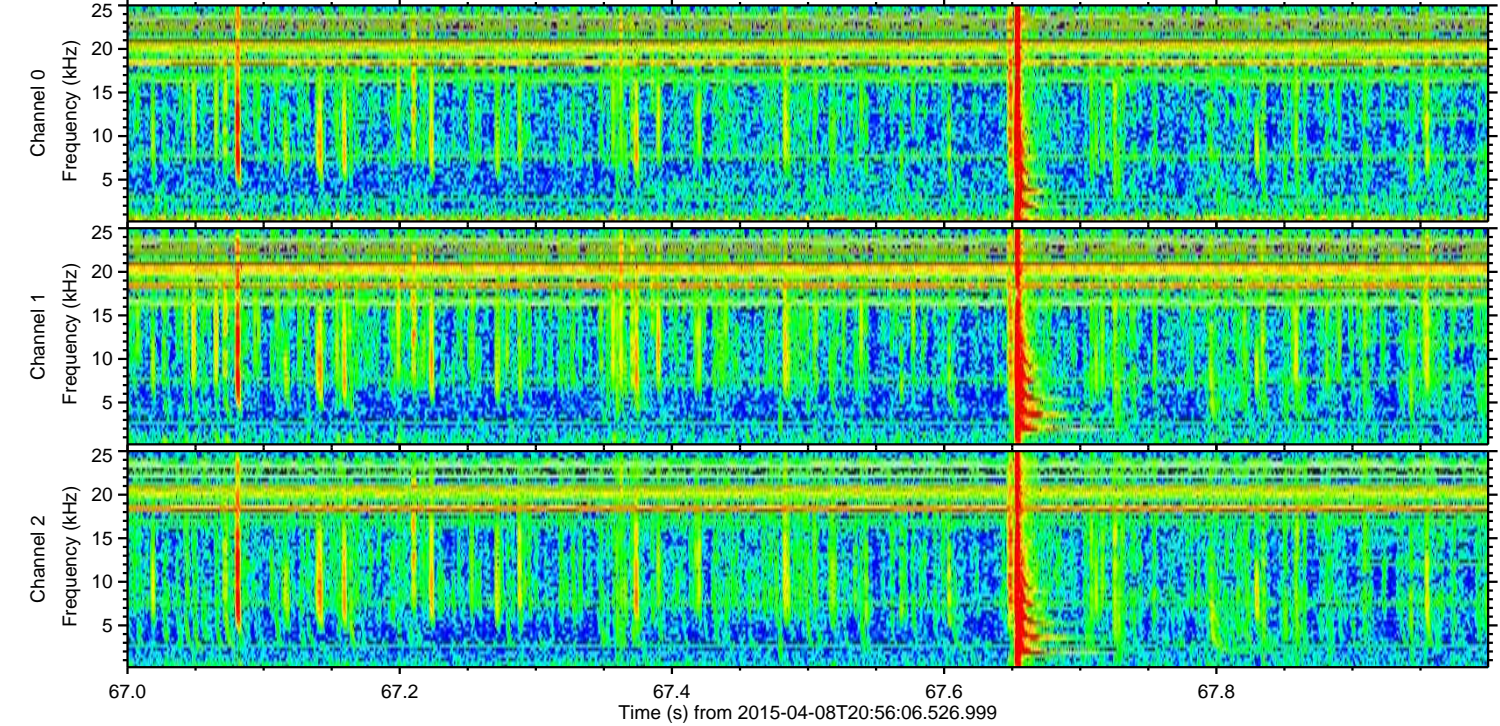
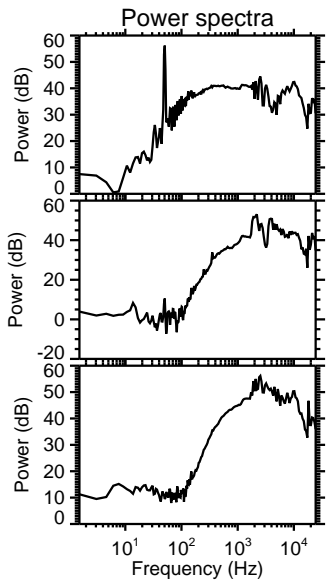
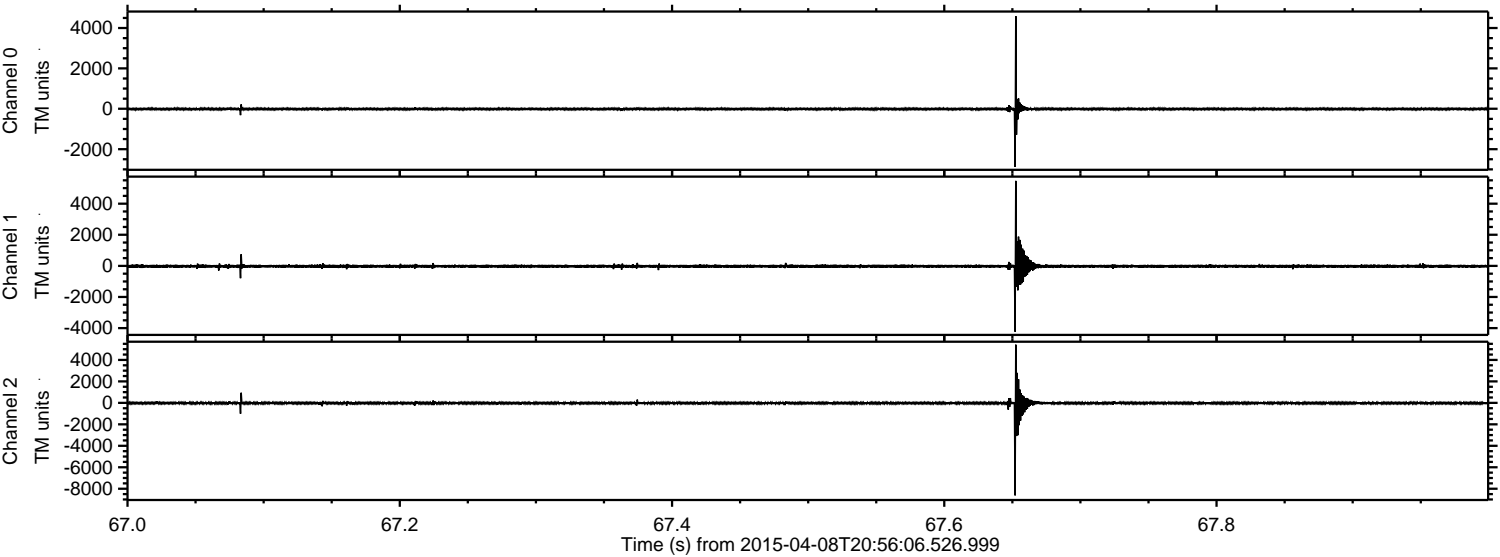

ELMAVAN 3D WAVEFORMS (Measured data sampled at 50 kHz) 49586 packets of 144 samples from 2015-04-08T20:56:06.526.999. Part 17/143

Processed Wed Apr 8 23:03:17 2015 by ELM ver.2012-10-06 from 001__elm20150408_205605__dat00.bin

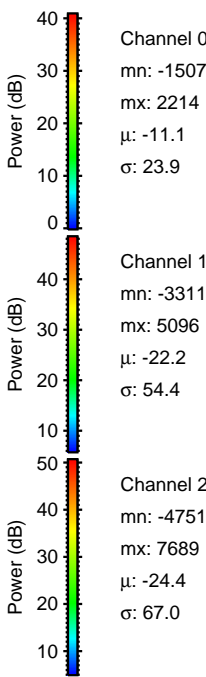
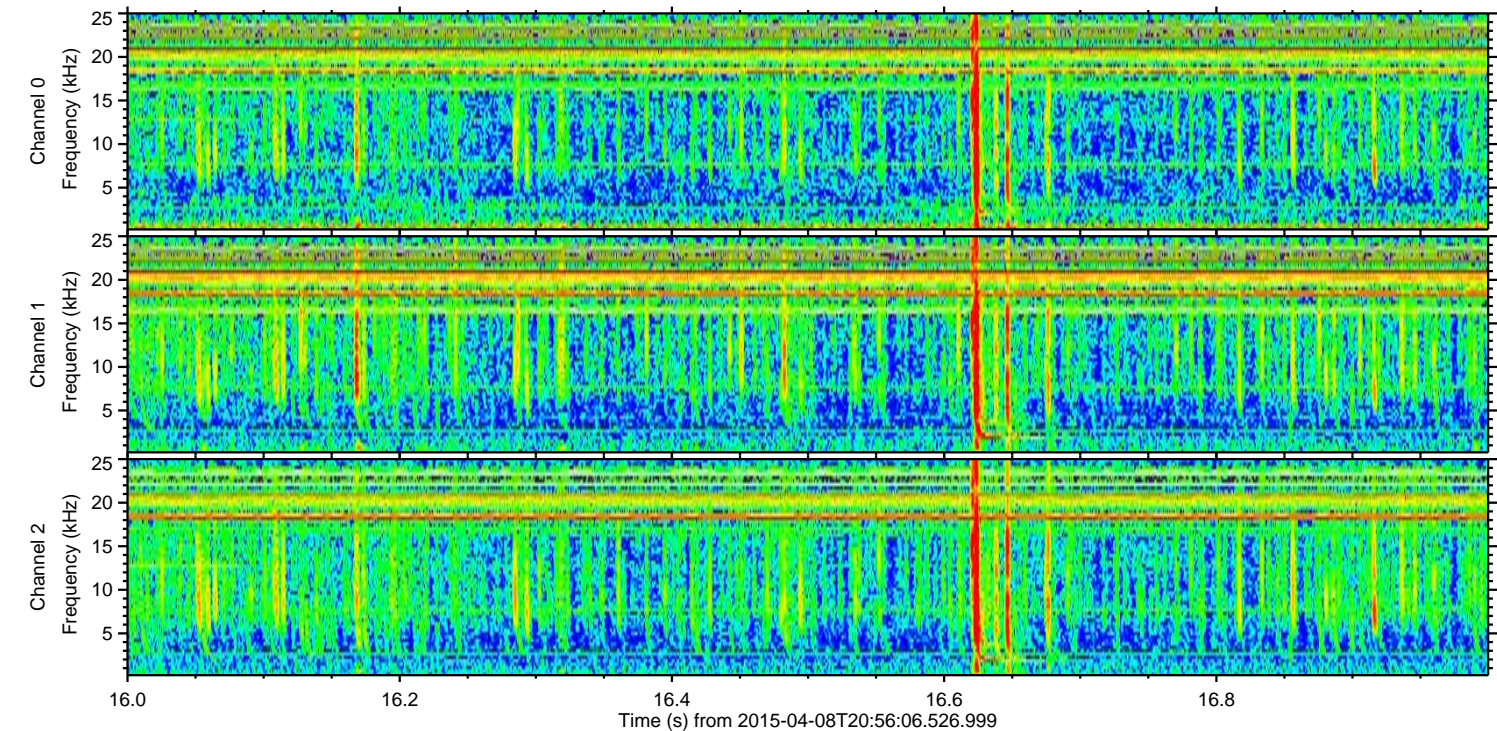
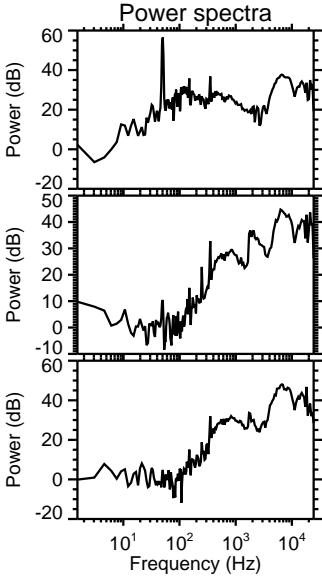
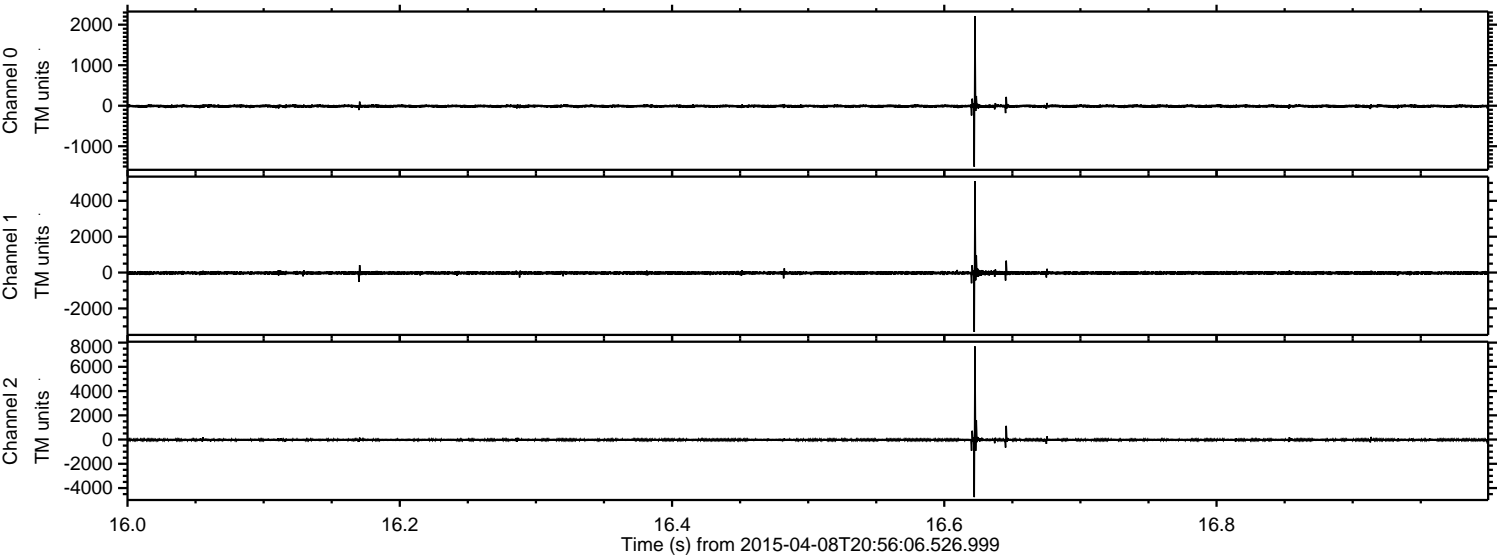

ELMAVAN 3D WAVEFORMS (Measured data sampled at 50 kHz) 49586 packets of 144 samples from 2015-04-08T20:56:06.526.999. Part 132/143

Processed Wed Apr 8 23:03:18 2015 by ELM ver.2012-10-06 from 001__elm20150408_205605__dat00.bin

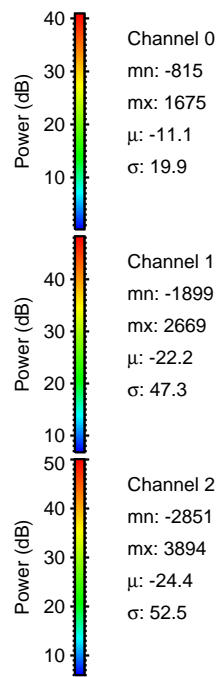
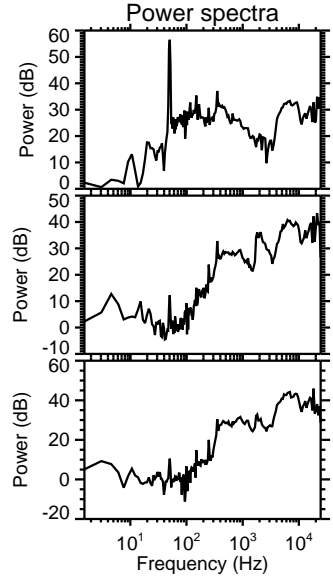
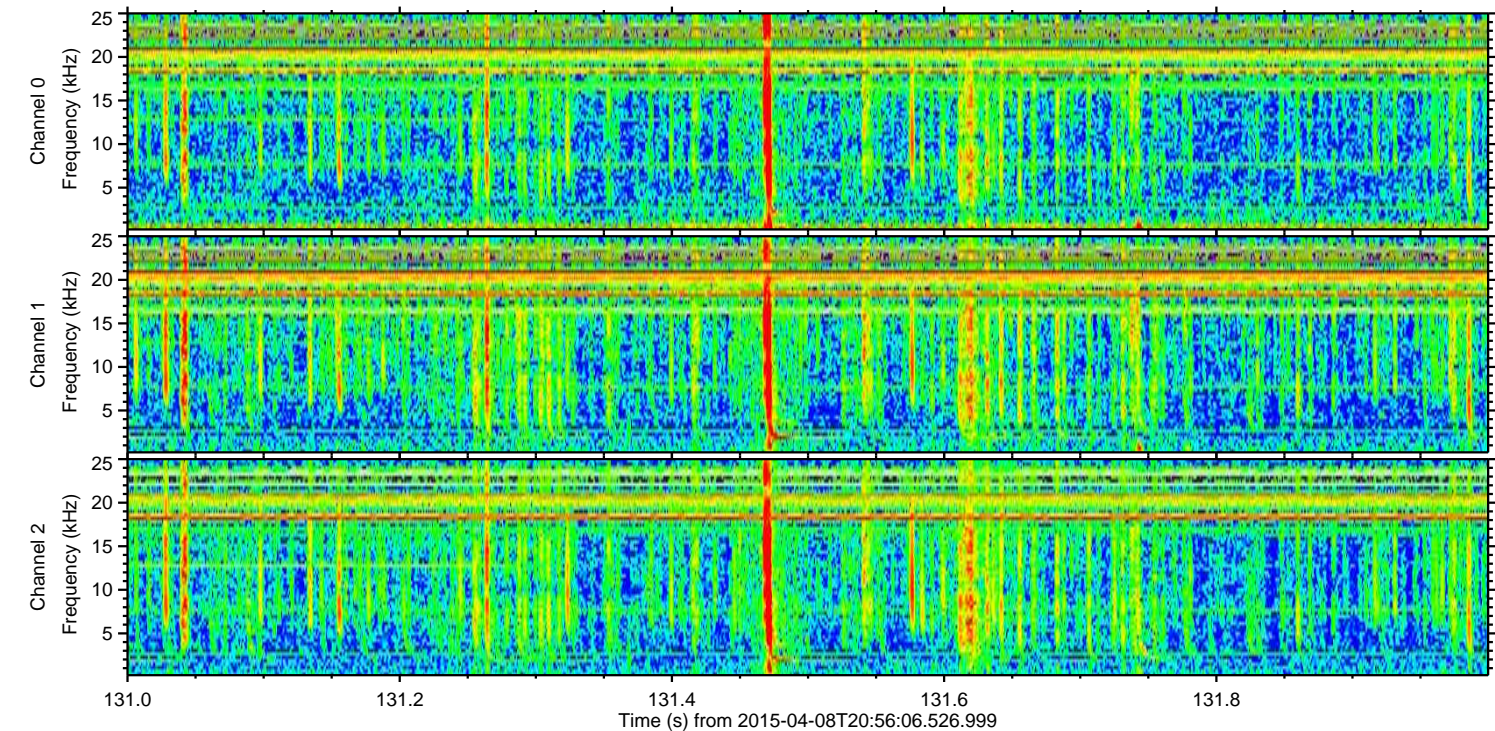
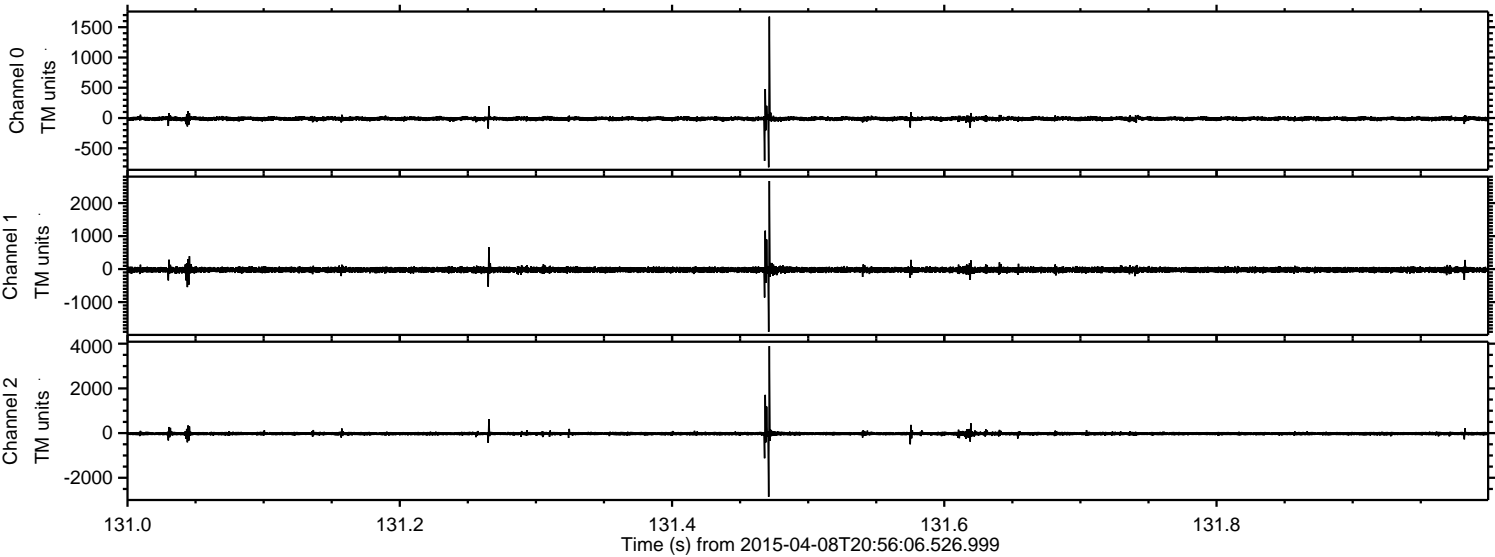

ELMAVAN 3D WAVEFORMS (Measured data sampled at 50 kHz) 49586 packets of 144 samples from 2015-04-08T20:56:06.526.999. Part 100/143

Processed Wed Apr 8 23:03:19 2015 by ELM ver.2012-10-06 from 001__elm20150408_205605__dat00.bin

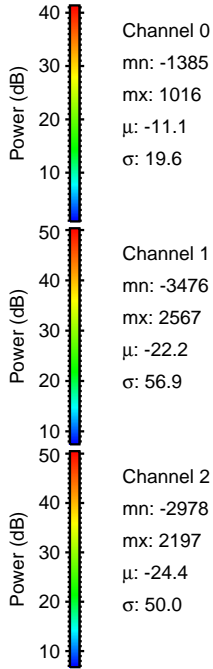
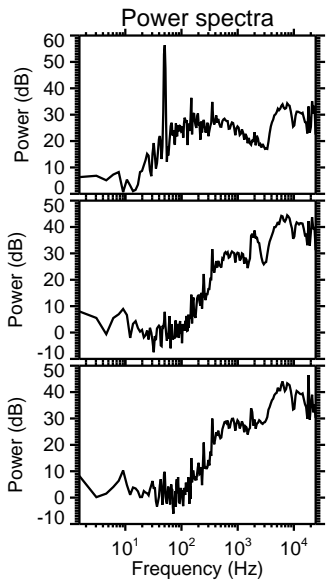
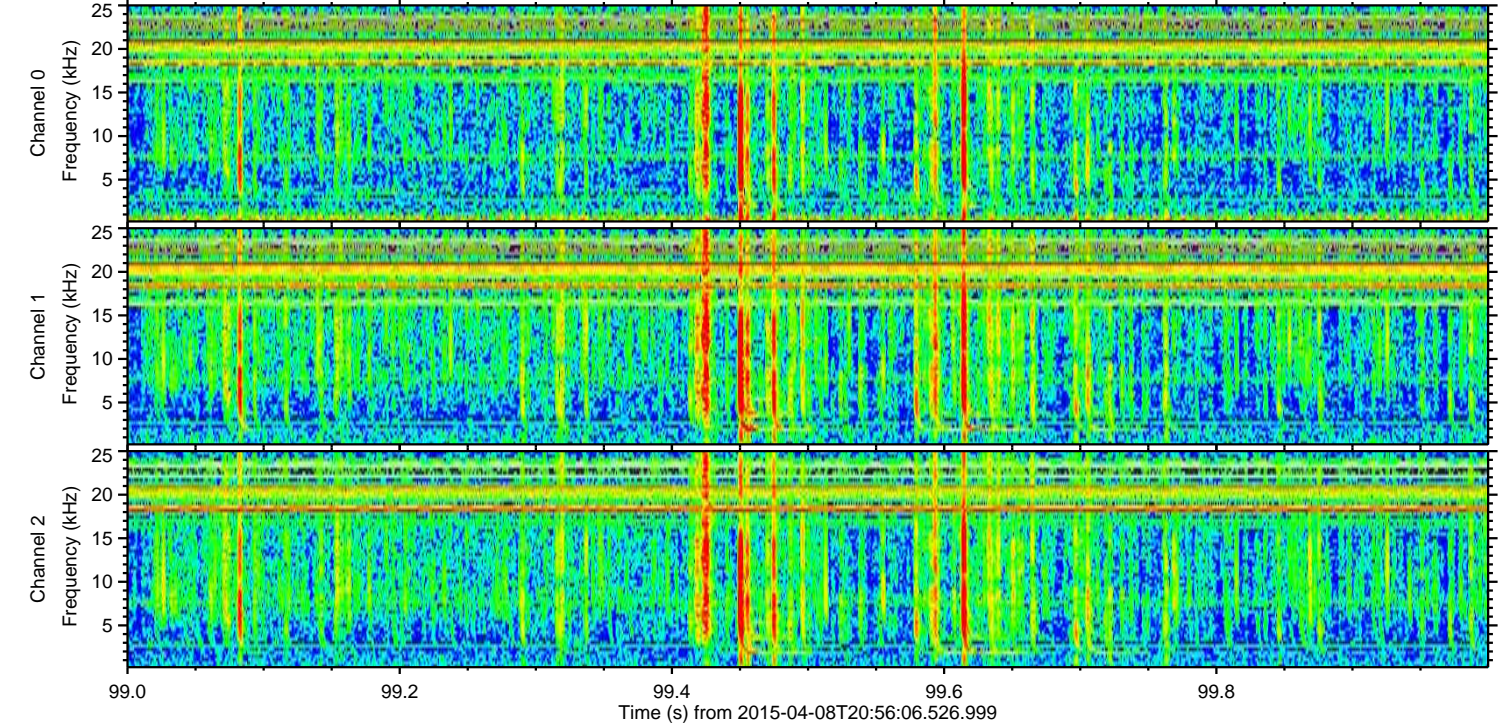
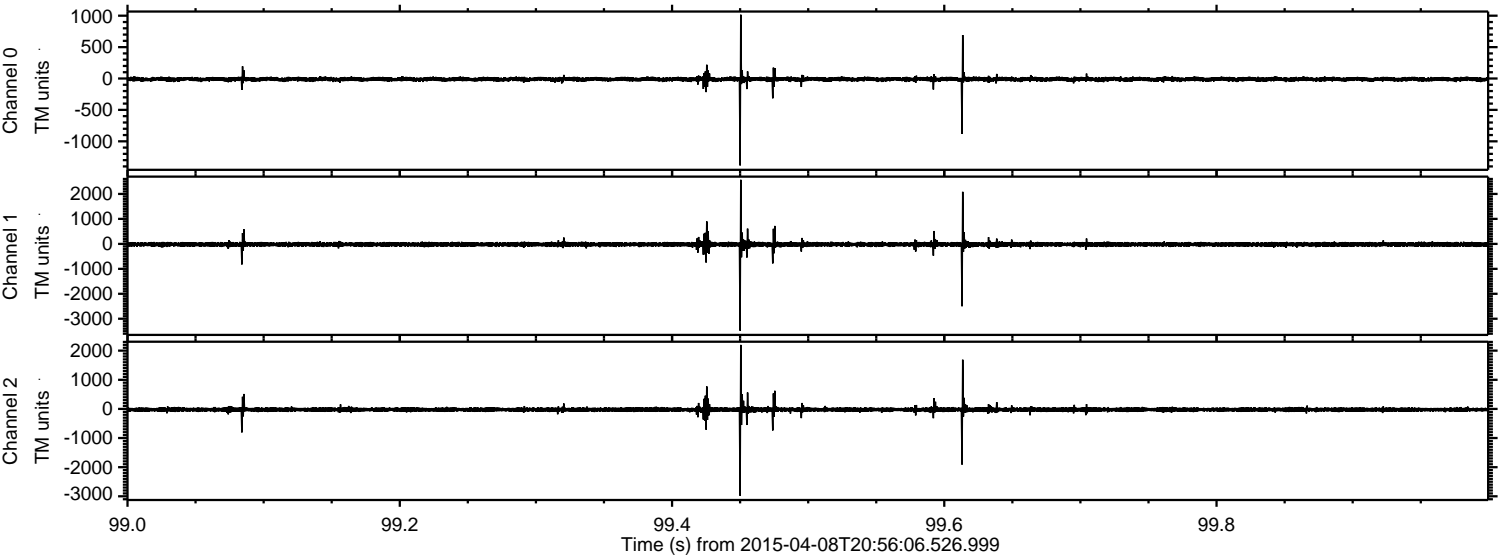

Processed Wed Apr 8 23:03:20 2015 by ELM ver.2012-10-06 from 001__elm20150408_205605__dat00.bin

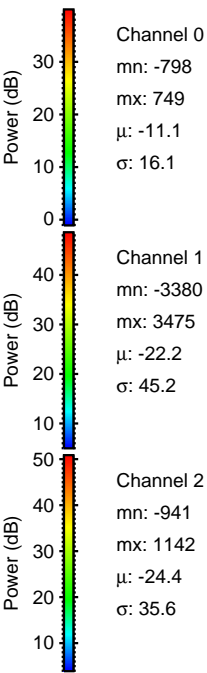
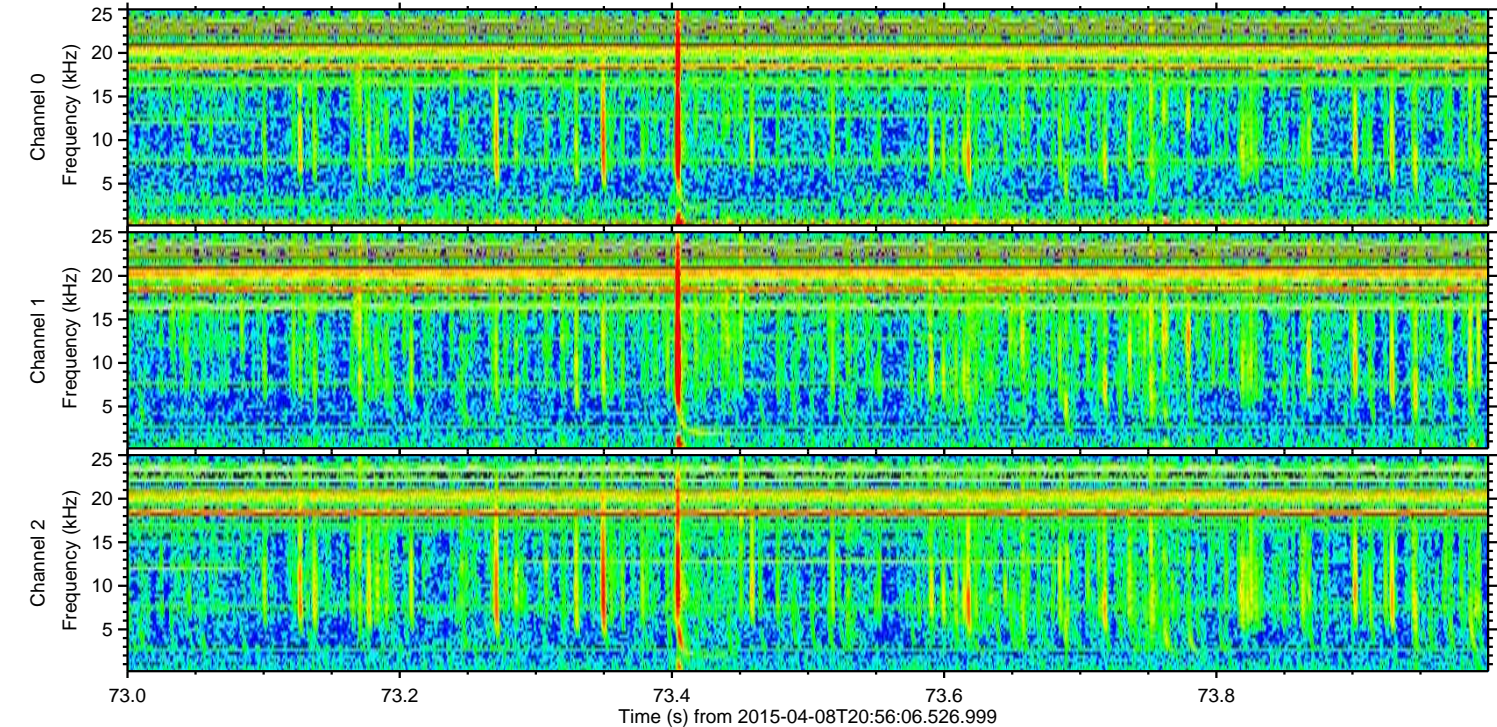
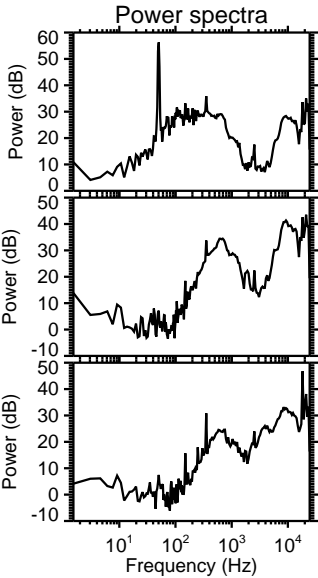
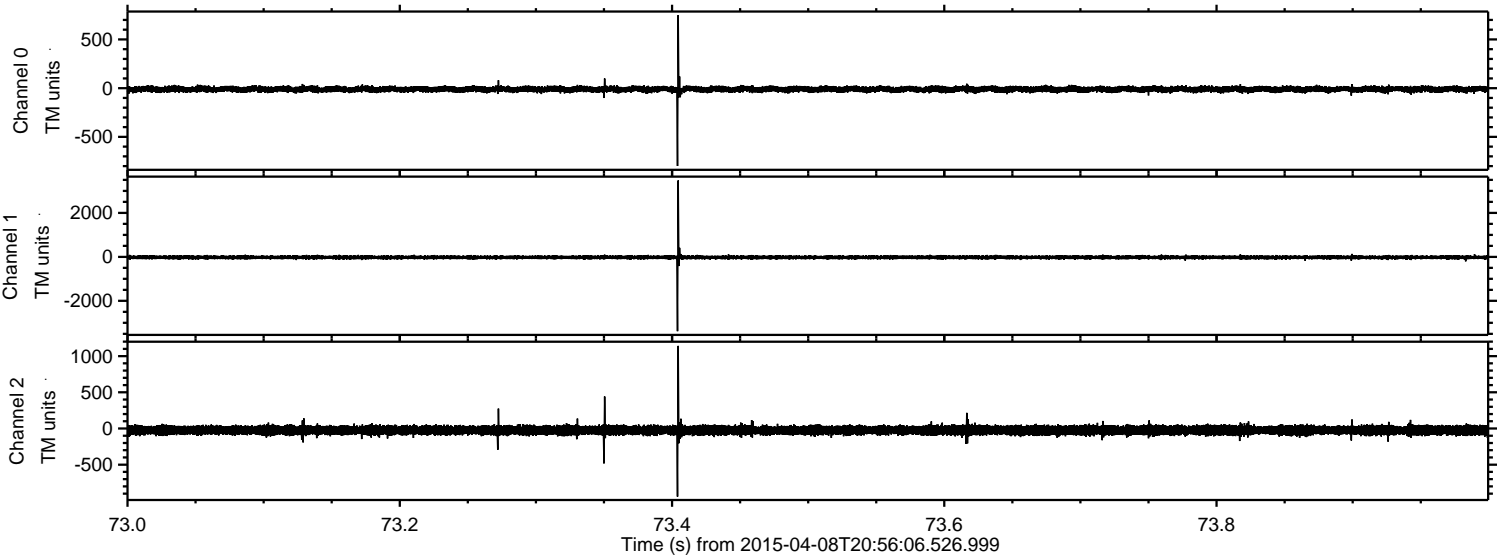

ELMAVAN 3D WAVEFORMS (Measured data sampled at 50 kHz) 49586 packets of 144 samples from 2015-04-08T20:56:06.526.999. Part 1/143

Processed Wed Apr 8 23:03:21 2015 by ELM ver.2012-10-06 from 001__elm20150408_205605__dat00.bin

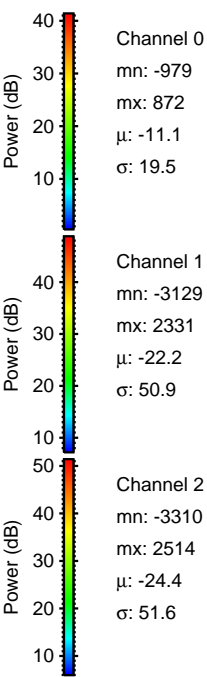
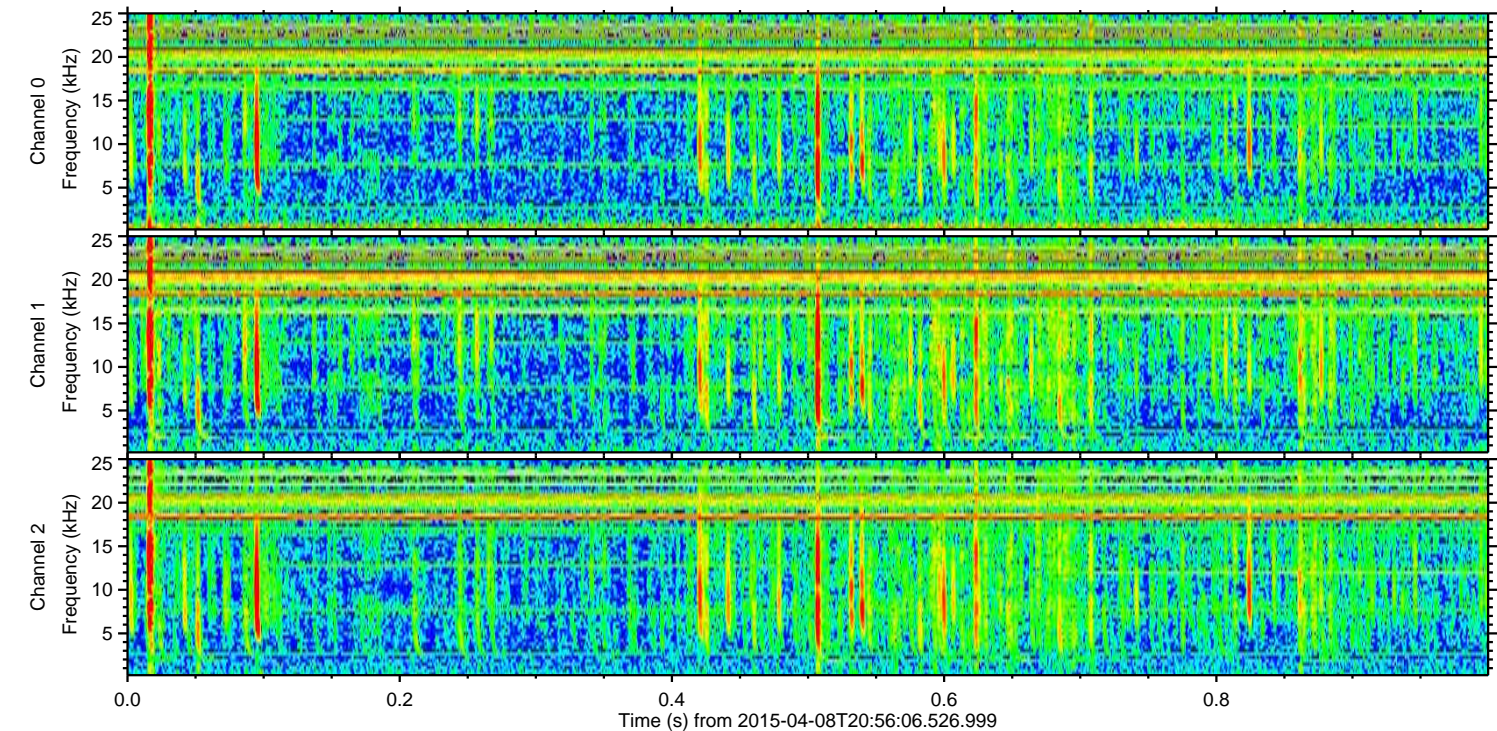
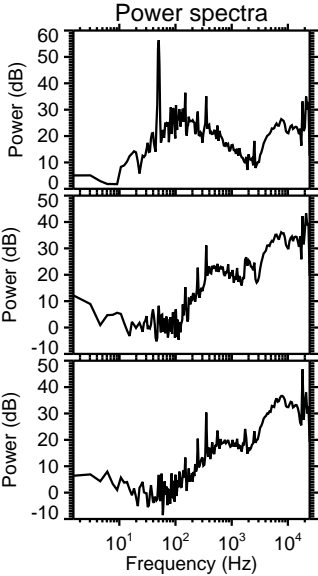
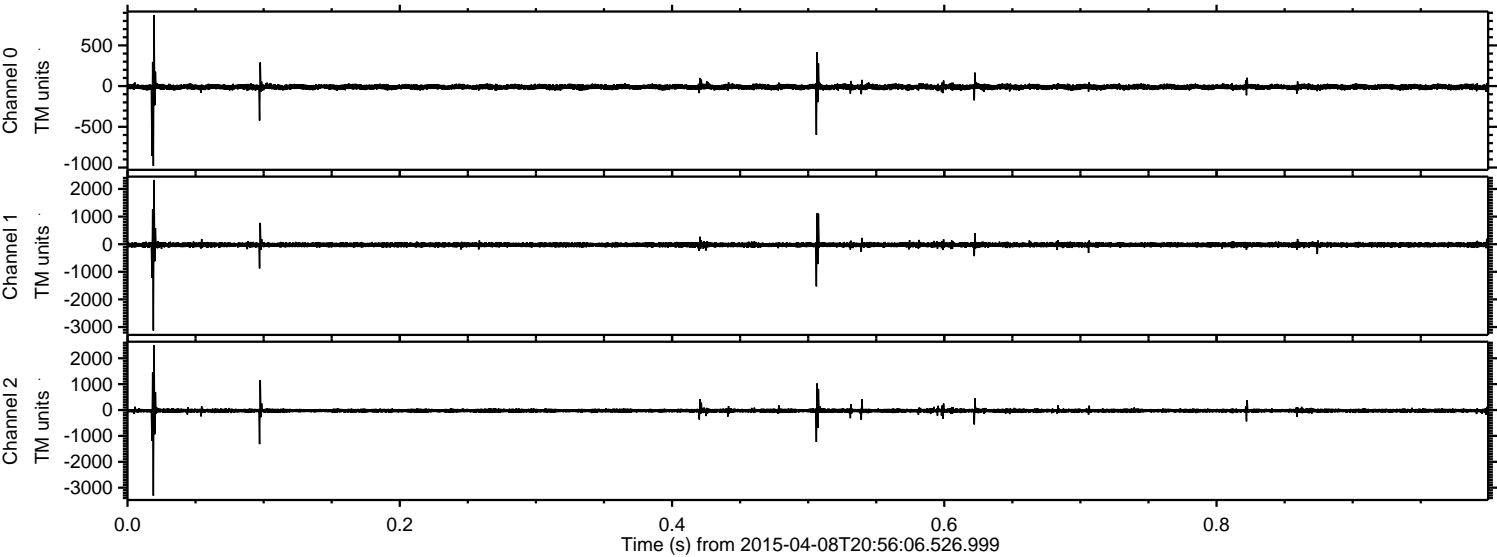

Processed Wed Apr 8 23:03:22 2015 by ELM ver.2012-10-06 from 001__elm20150408_205605__dat00.bin

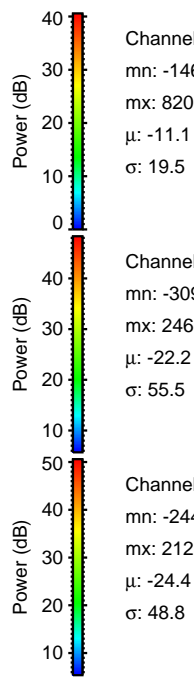
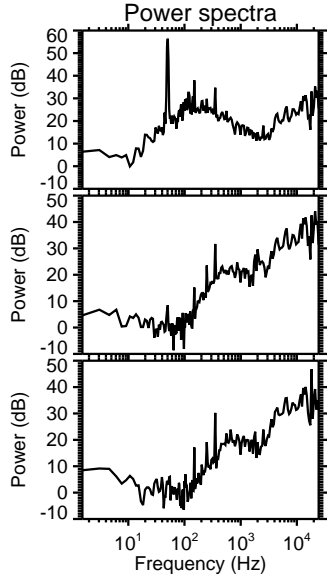
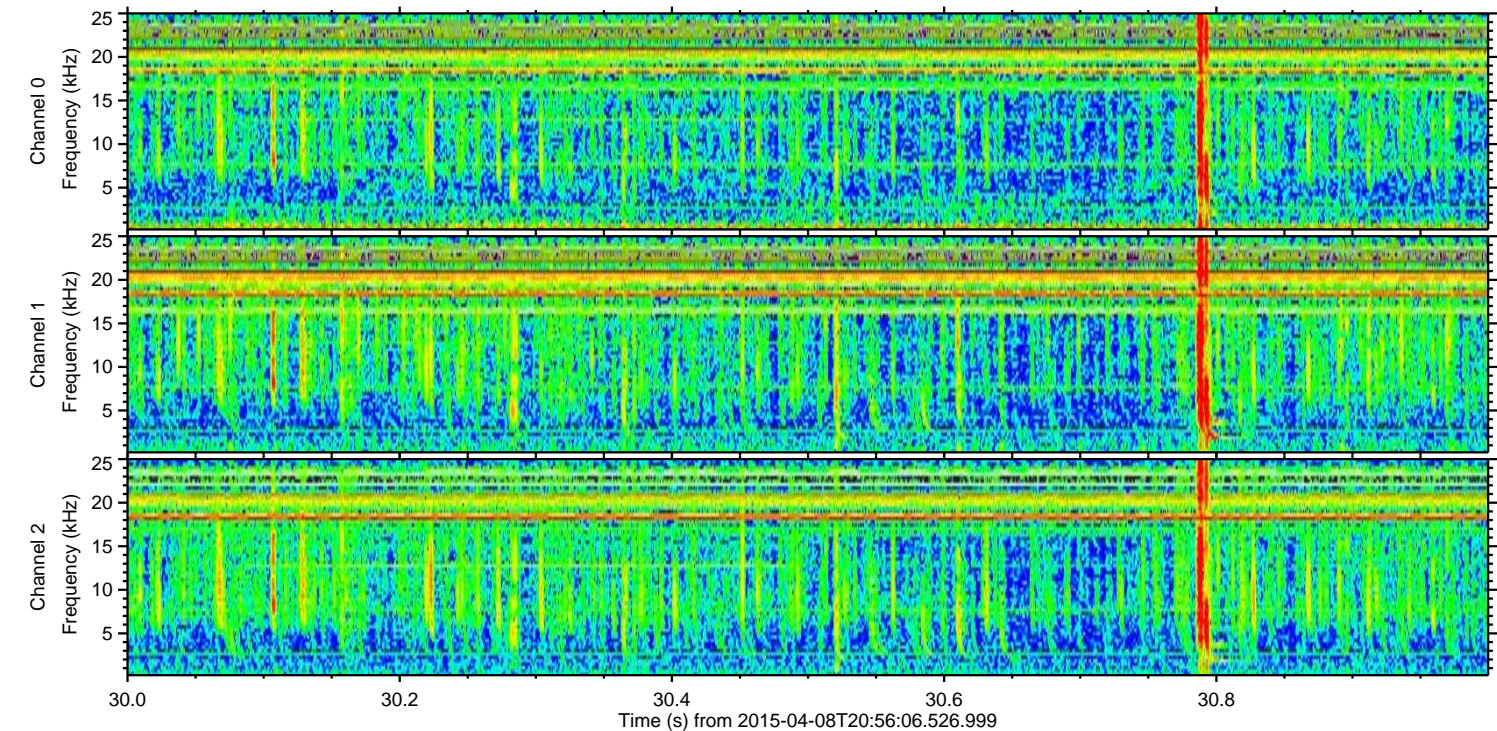
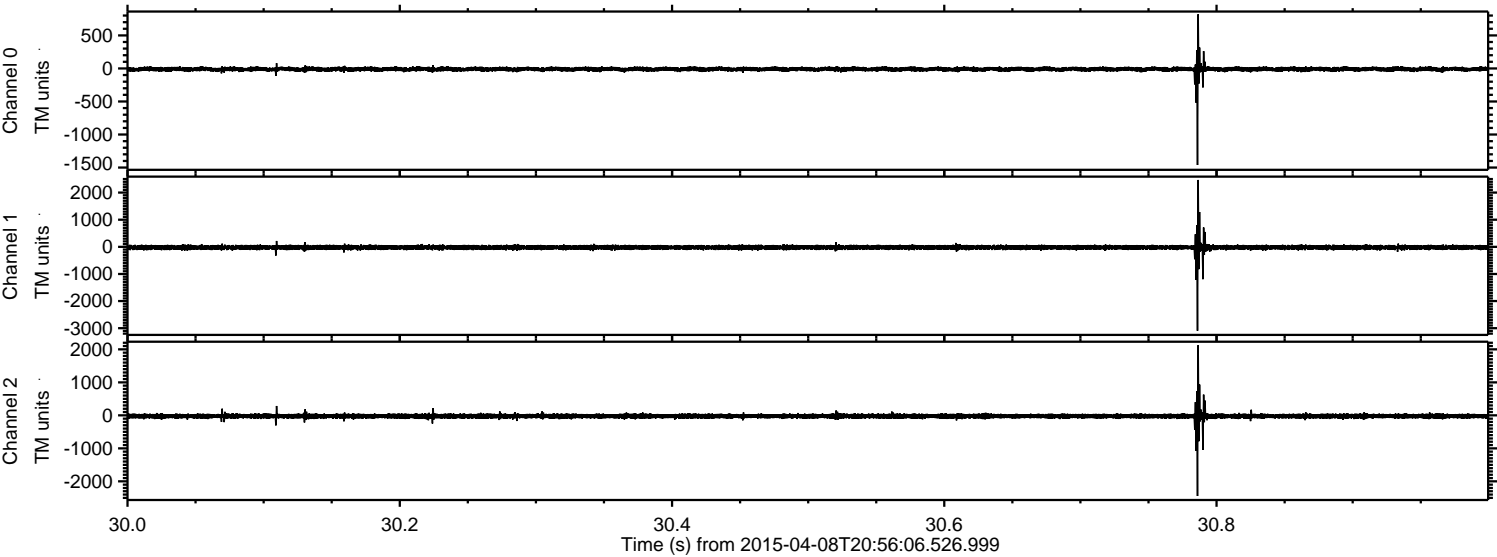

Channel 0
mn: -1461
mx: 820
 μ : -11.1
 σ : 19.5

Channel 1
mn: -3093
mx: 2466
 μ : -22.2
 σ : 55.5

Channel 2
mn: -2443
mx: 2125
 μ : -24.4
 σ : 48.8

Processed Wed Apr 8 23:03:23 2015 by ELM ver.2012-10-06 from 001__elm20150408_205605__dat00.bin

