

# ELMAVAN 3D WAVEFORMS (Measured data sampled at 50 kHz) 49786 packets of 144 samples from 2015-04-08T00:40:20.390.999.

Processed Wed Apr 8 02:47:57 2015 by ELM ver.2012-10-06 from 001\_\_elm20150408\_004019\_\_dat00.bin

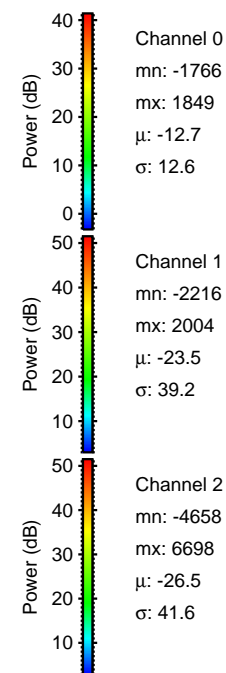

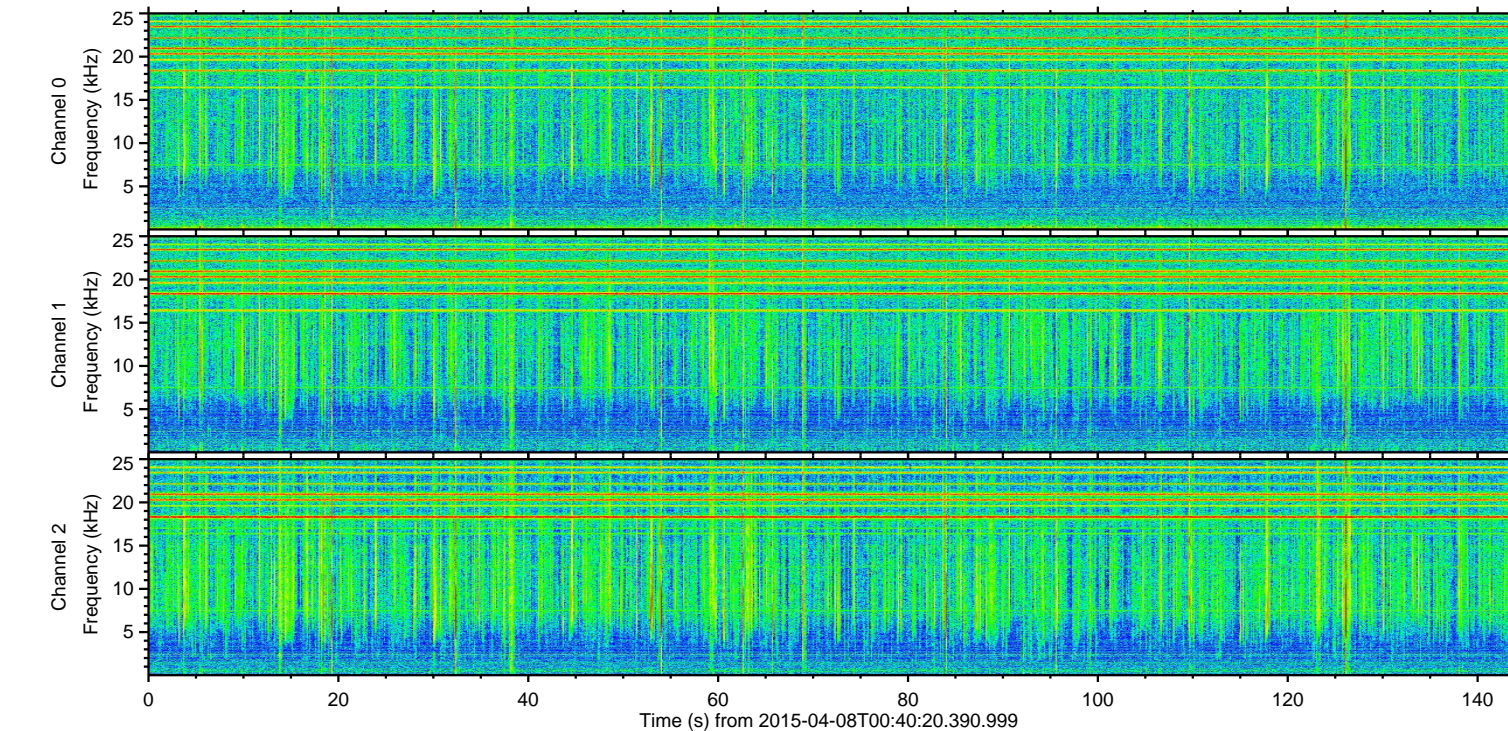
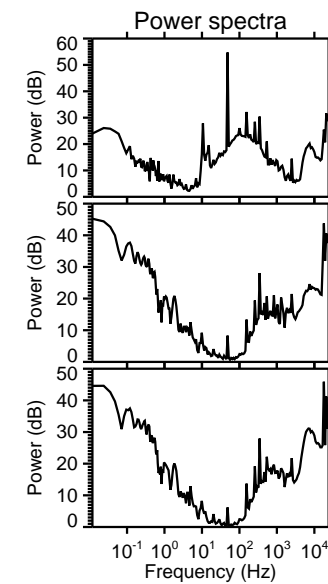
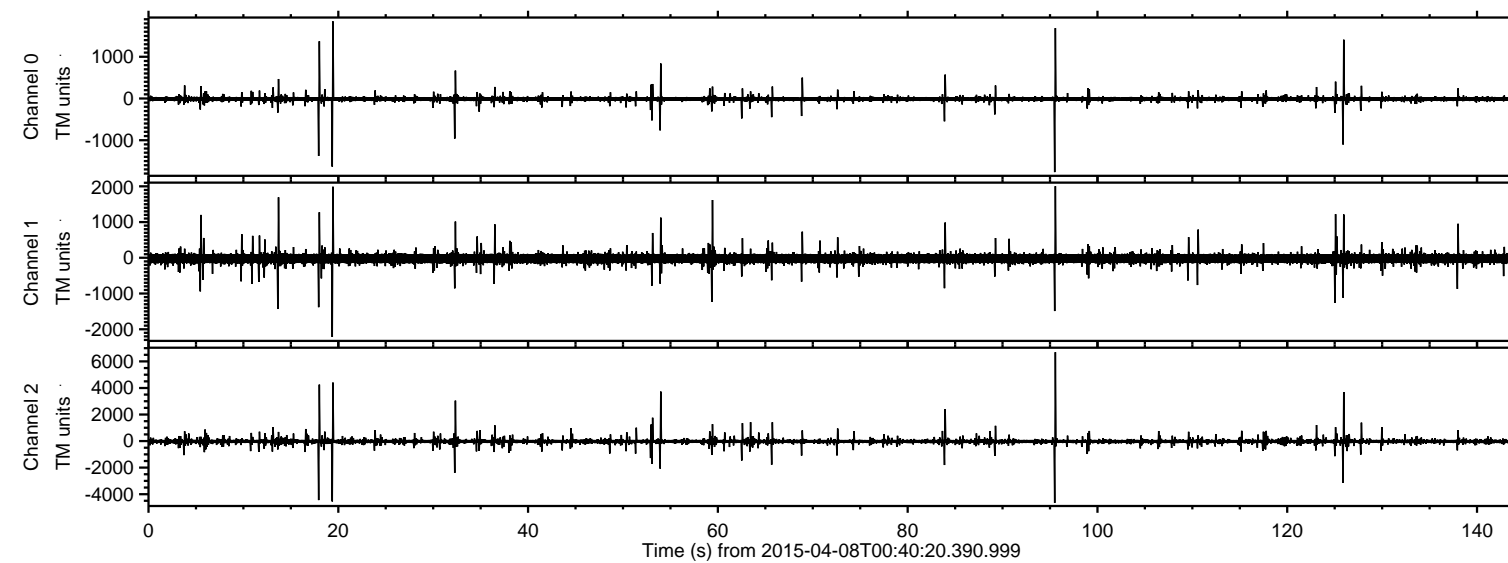

Processed Wed Apr 8 02:48:08 2015 by ELM ver.2012-10-06 from 001\_\_elm20150408\_004019\_\_dat00.bin

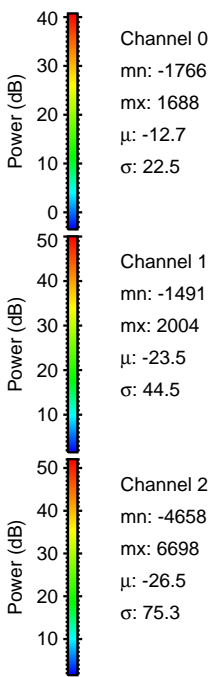
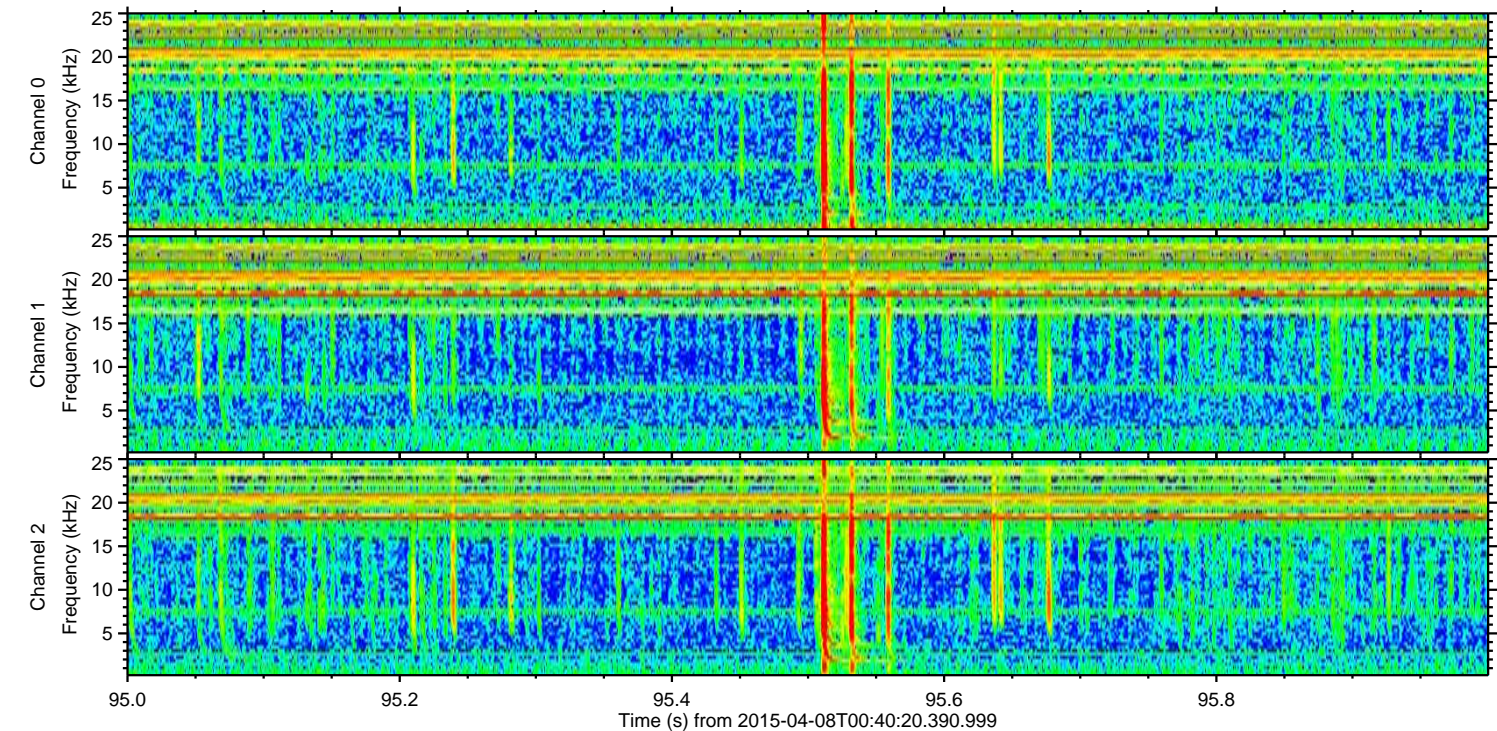
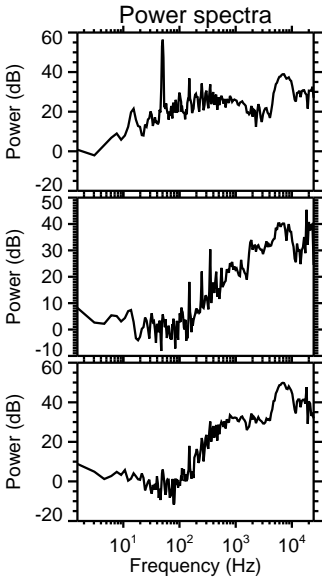
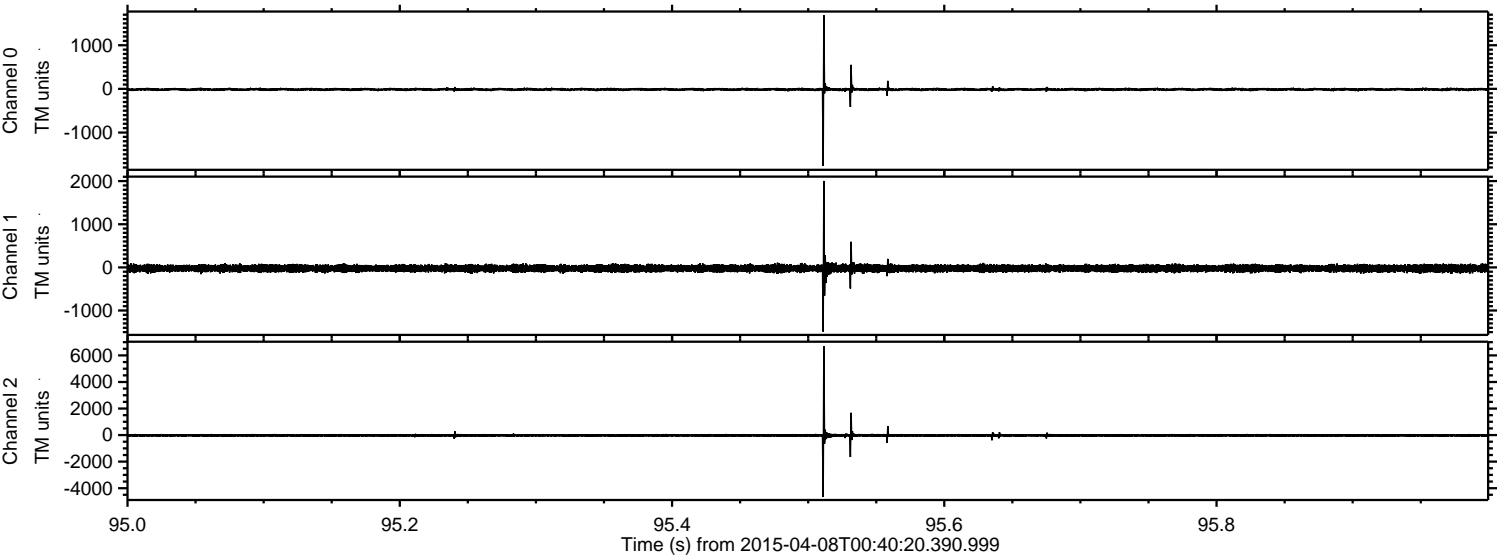



Processed Wed Apr 8 02:48:09 2015 by ELM ver.2012-10-06 from 001\_\_elm20150408\_004019\_\_dat00.bin

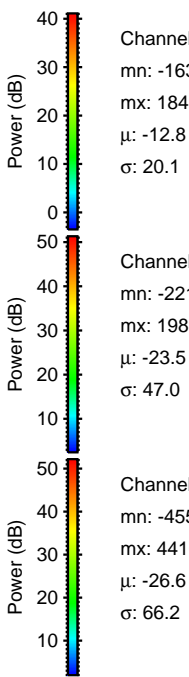
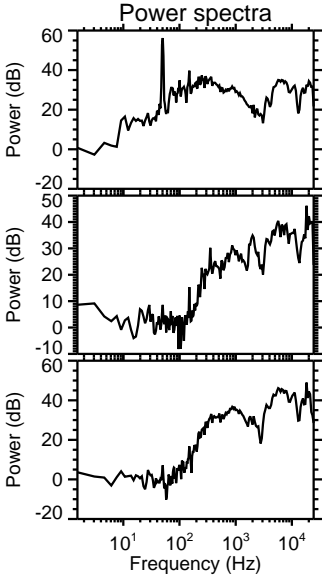
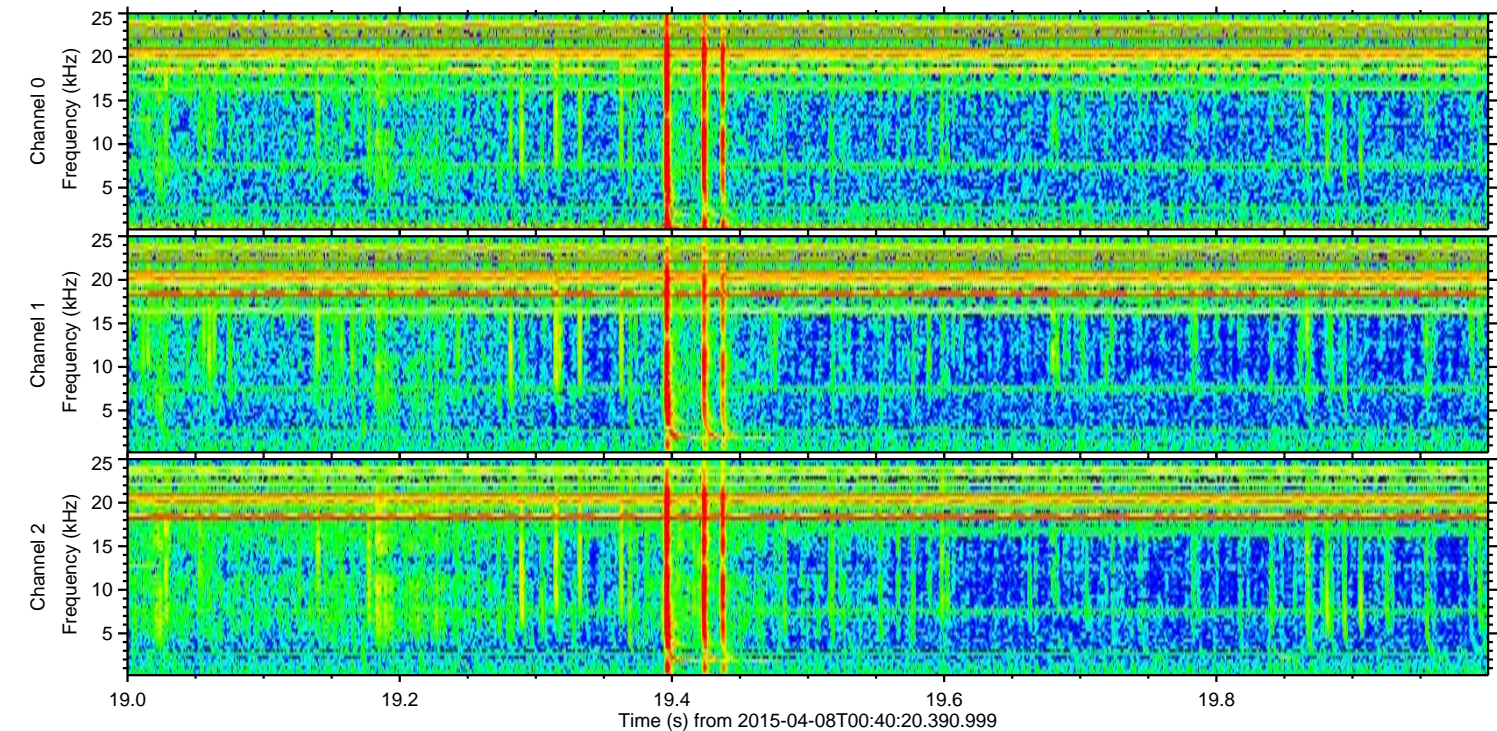
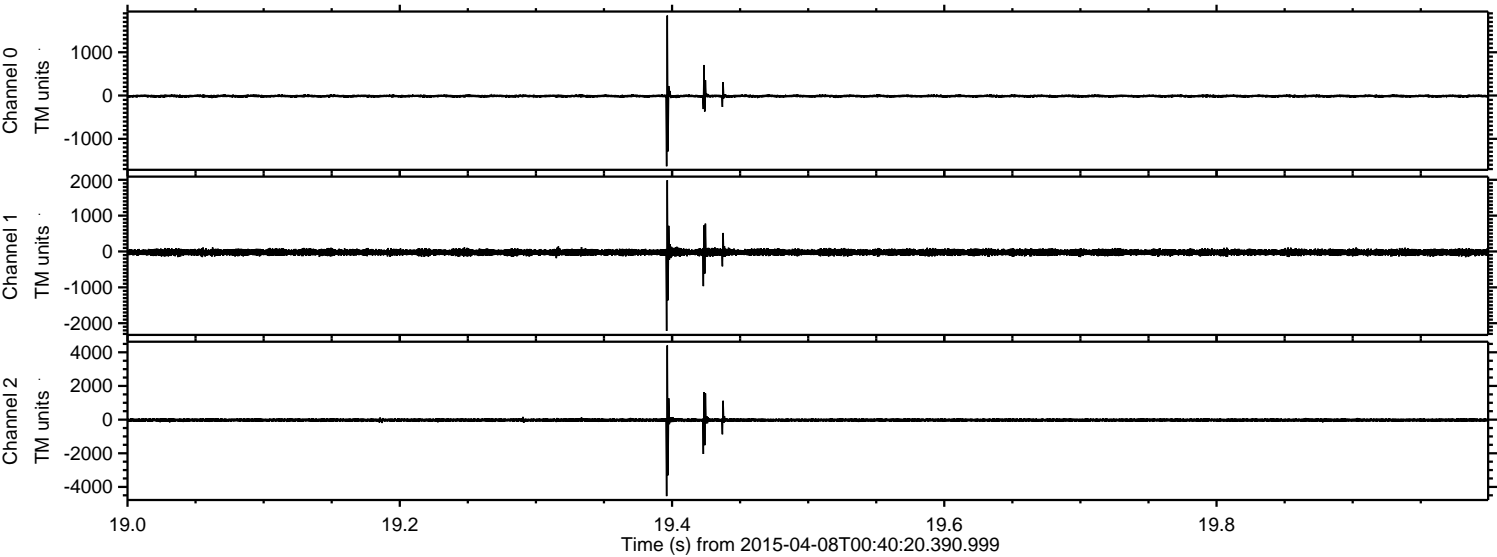

Power spectra

Channel 0  
mn: -1635  
mx: 1849  
 $\mu$ : -12.8  
 $\sigma$ : 20.1

Channel 1  
mn: -2216  
mx: 1989  
 $\mu$ : -23.5  
 $\sigma$ : 47.0

Channel 2  
mn: -4551  
mx: 4410  
 $\mu$ : -26.6  
 $\sigma$ : 66.2



Processed Wed Apr 8 02:48:10 2015 by ELM ver.2012-10-06 from 001\_\_elm20150408\_004019\_\_dat00.bin

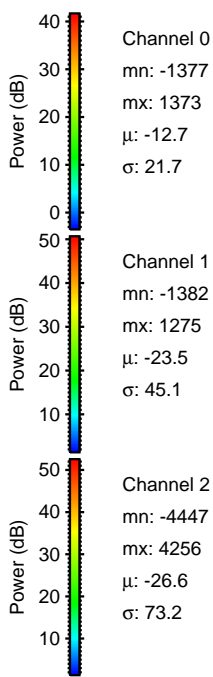
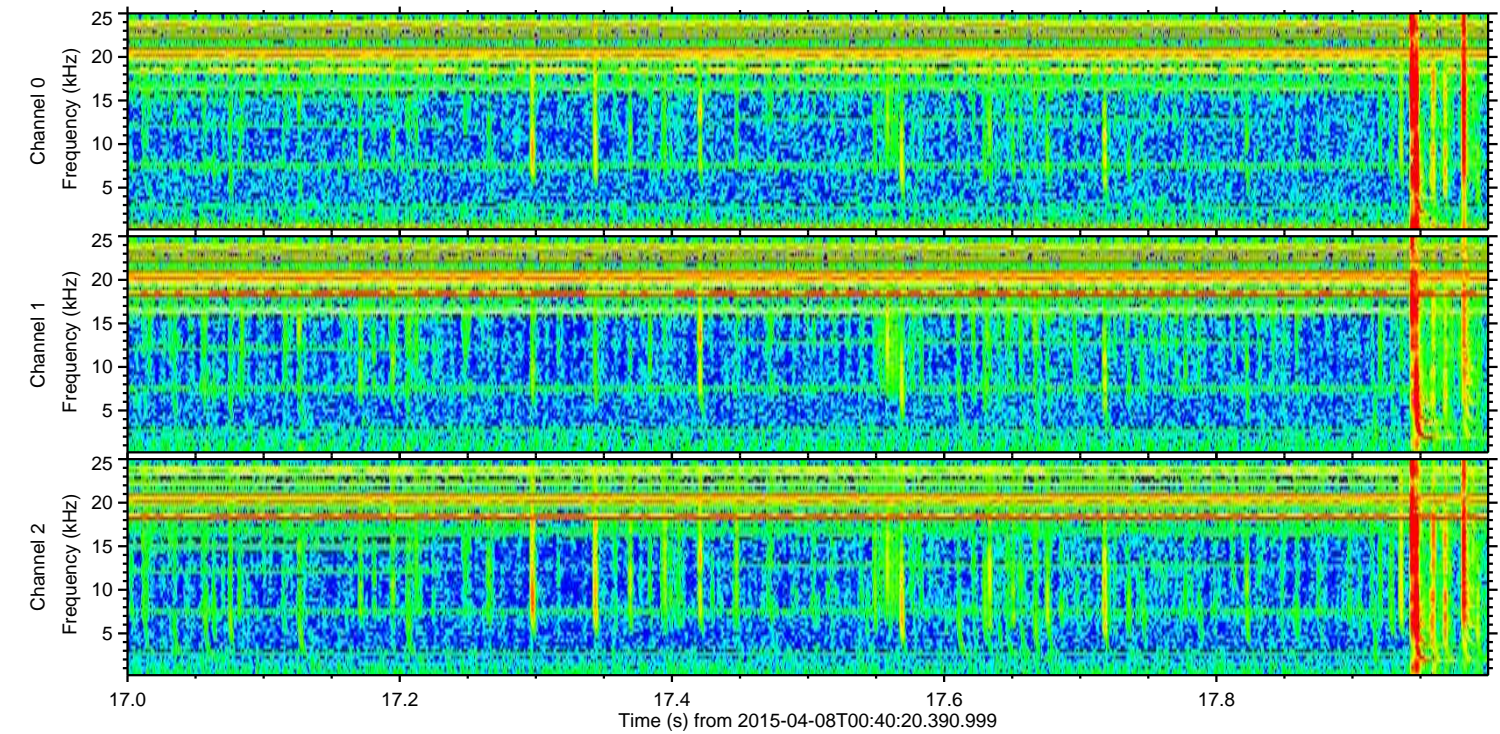
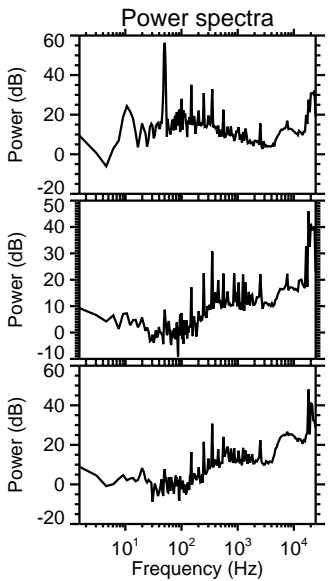
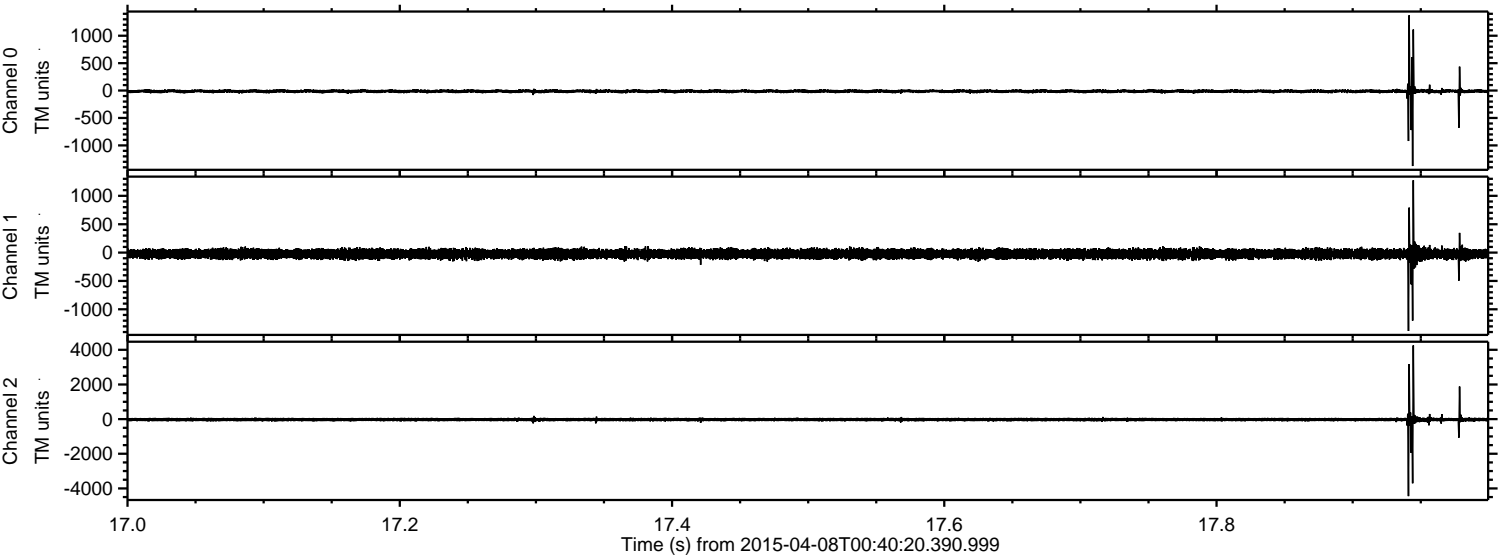



Processed Wed Apr 8 02:48:11 2015 by ELM ver.2012-10-06 from 001\_\_elm20150408\_004019\_\_dat00.bin

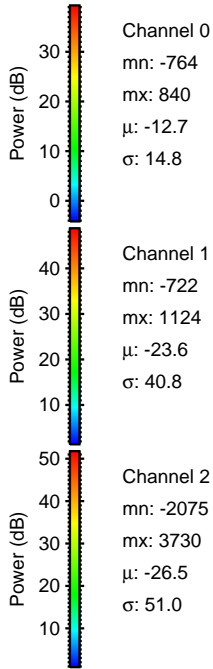
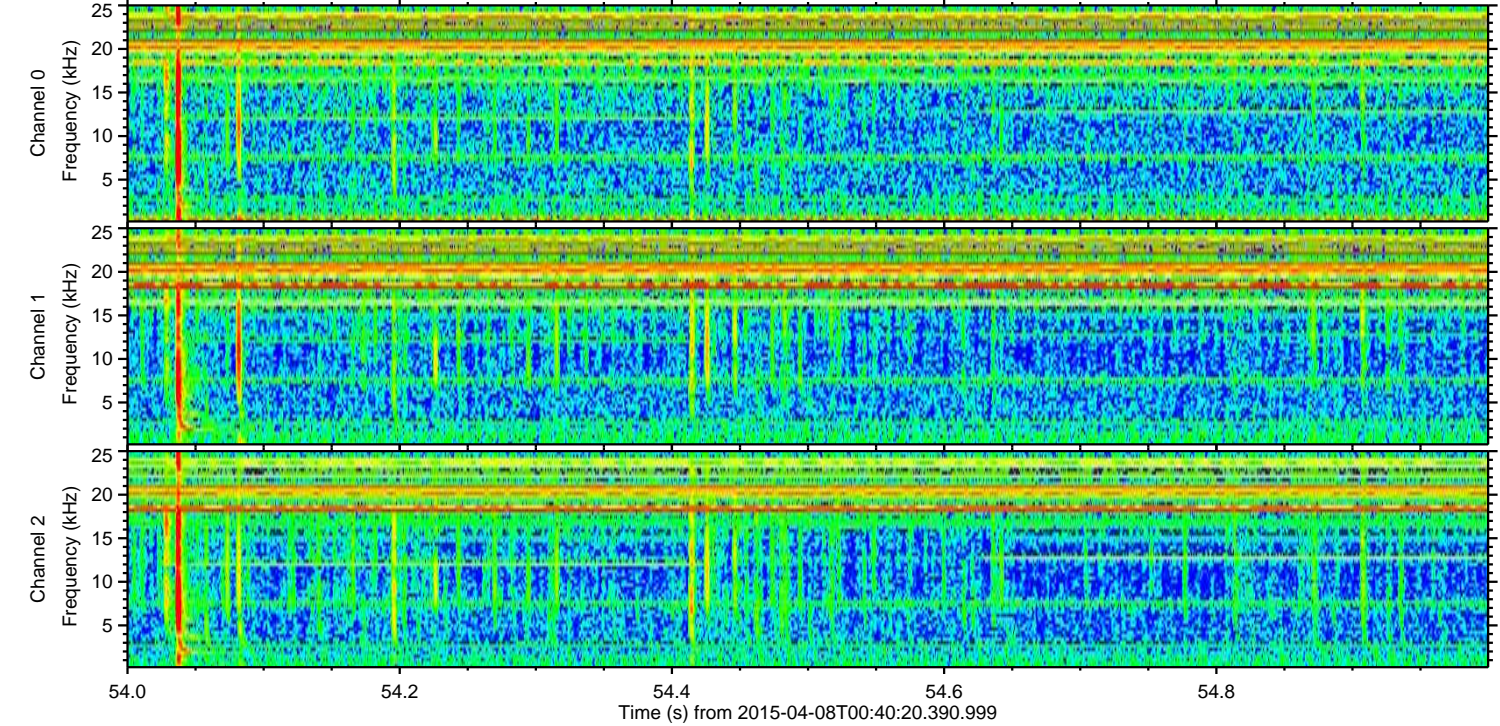
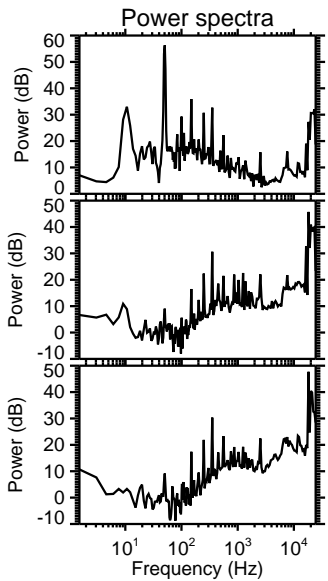
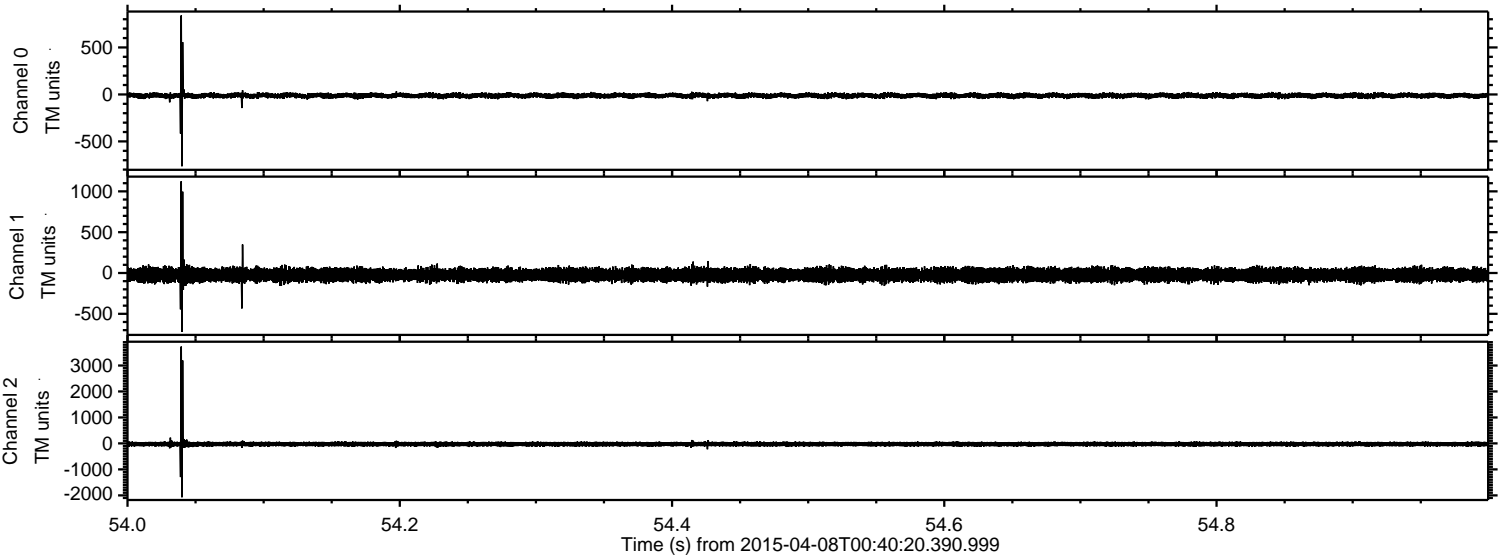



ELMAVAN 3D WAVEFORMS (Measured data sampled at 50 kHz) 49786 packets of 144 samples from 2015-04-08T00:40:20.390.999. Part 127/144

Processed Wed Apr 8 02:48:12 2015 by ELM ver.2012-10-06 from 001\_\_elm20150408\_004019\_\_dat00.bin

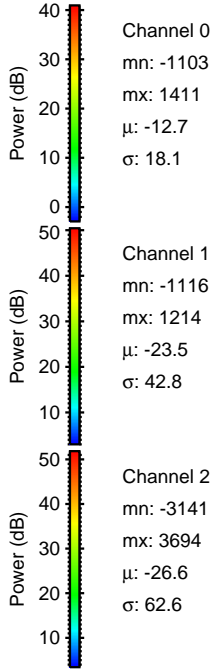
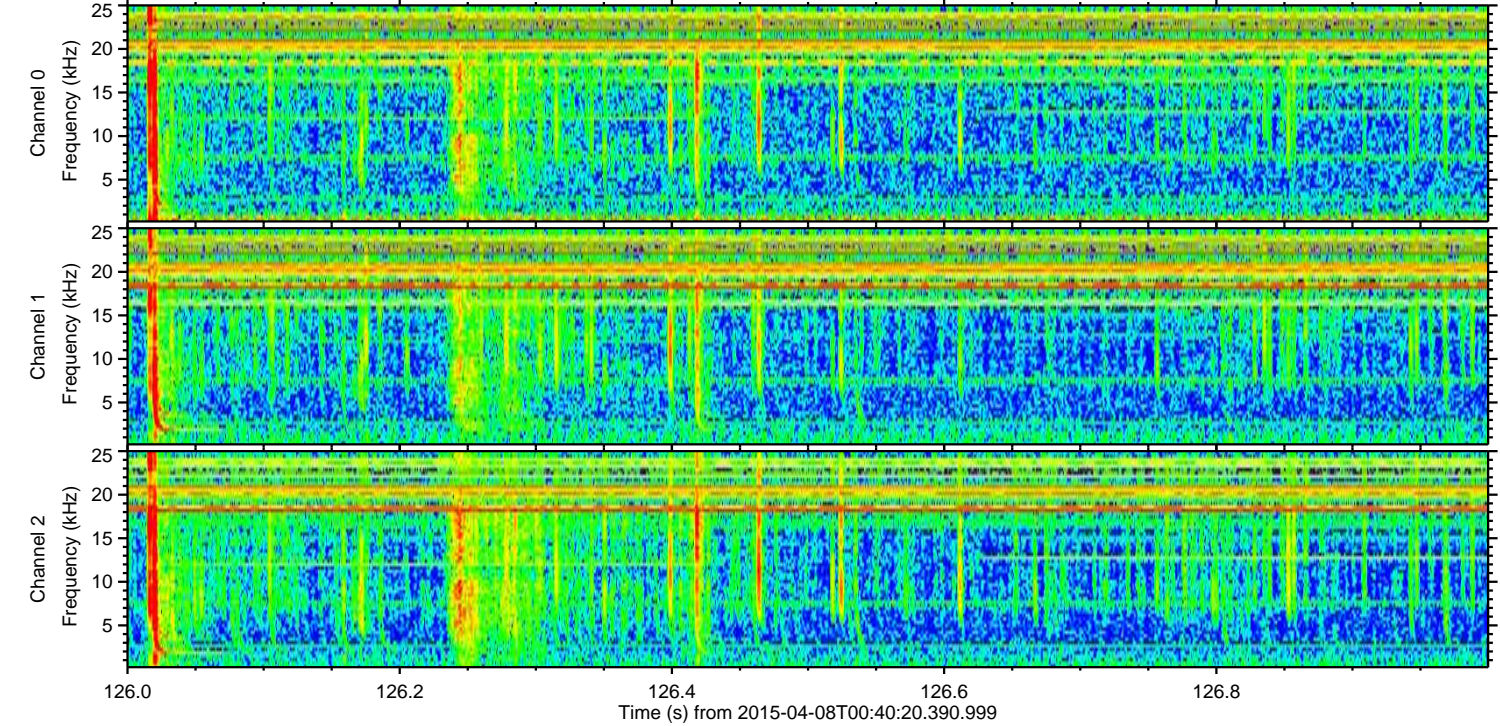
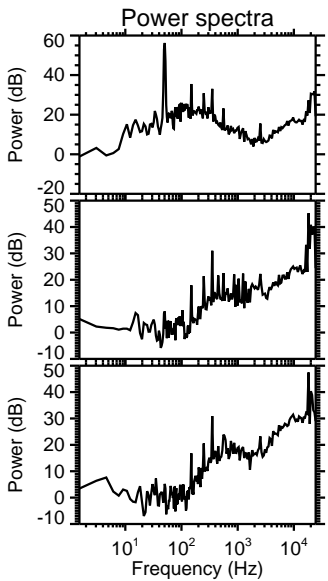
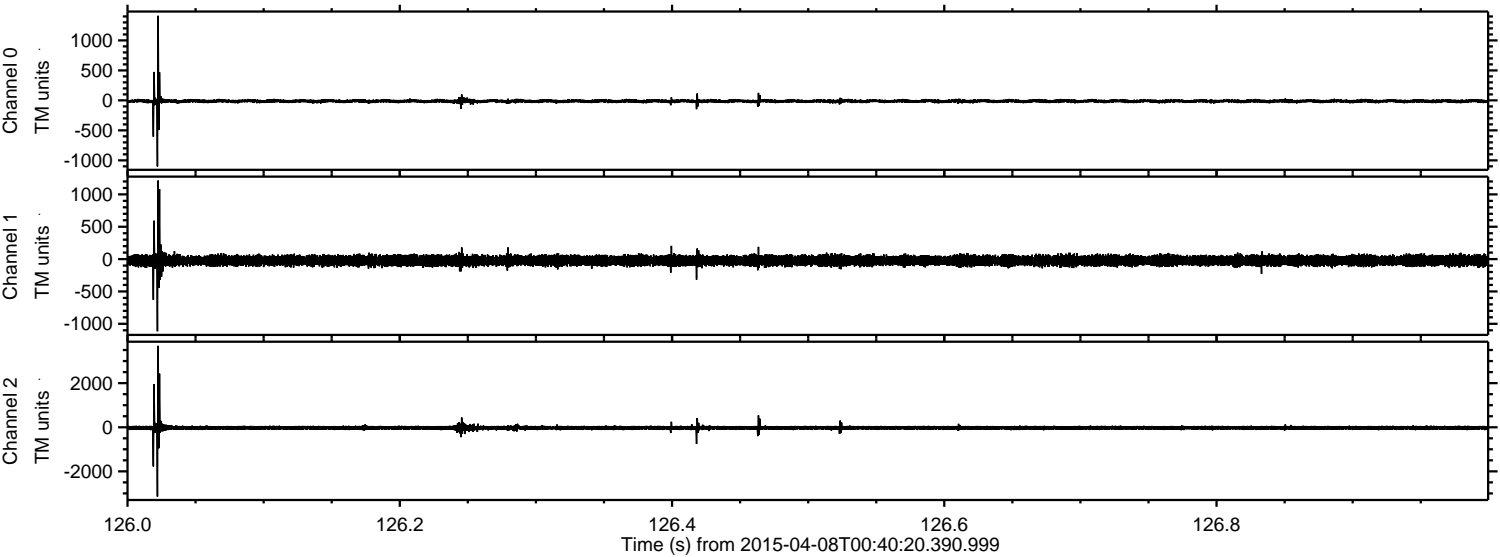



Processed Wed Apr 8 02:48:13 2015 by ELM ver.2012-10-06 from 001\_\_elm20150408\_004019\_\_dat00.bin

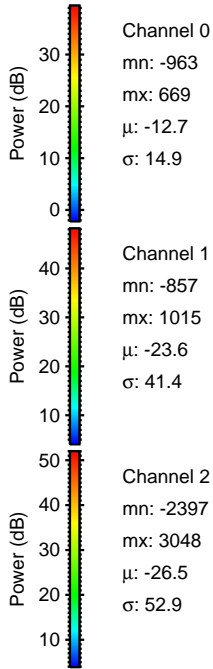
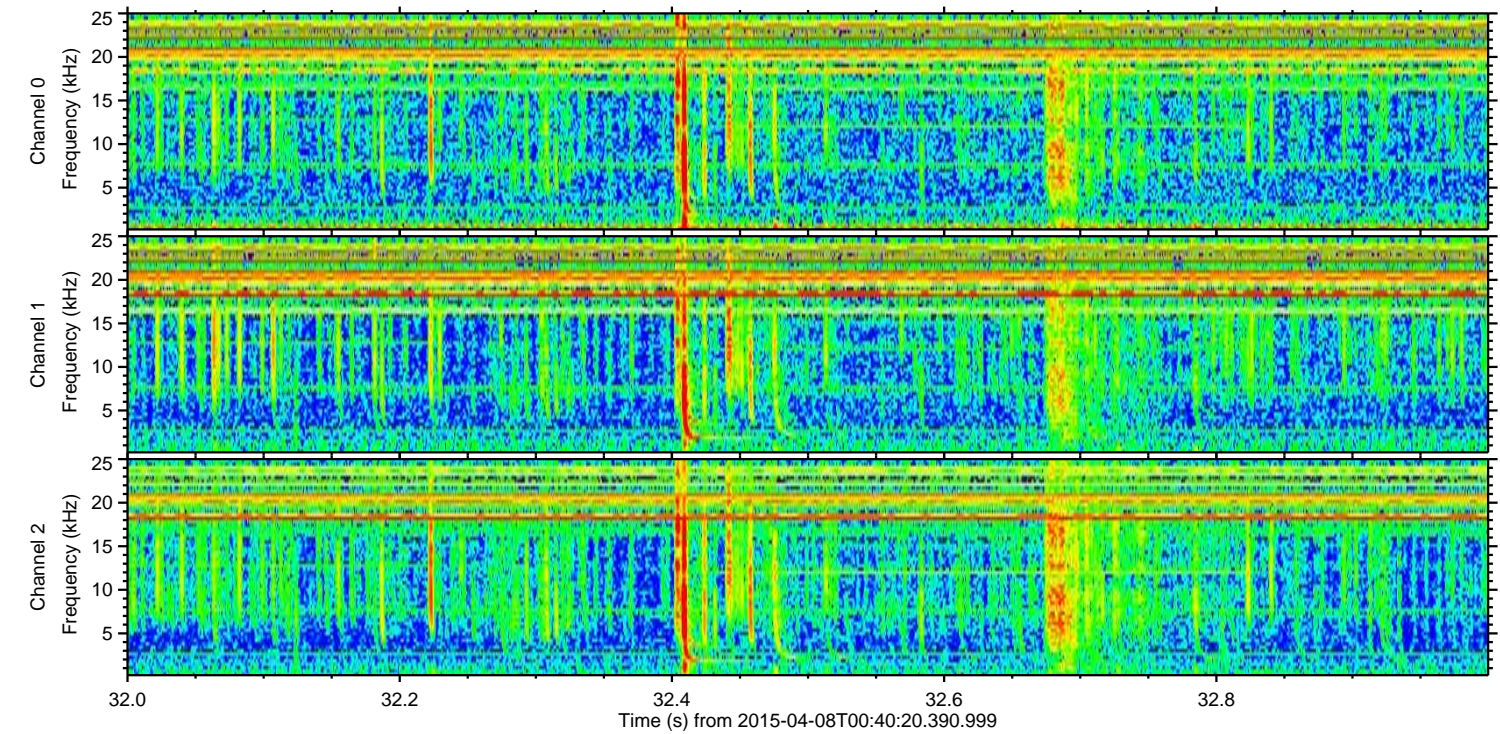
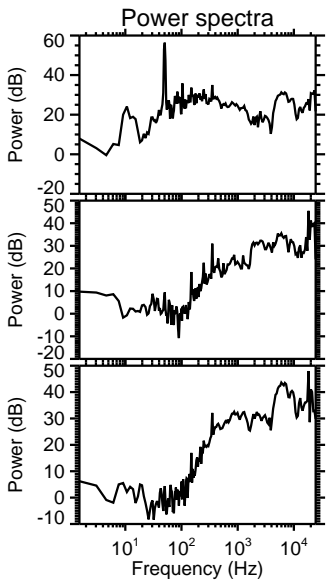
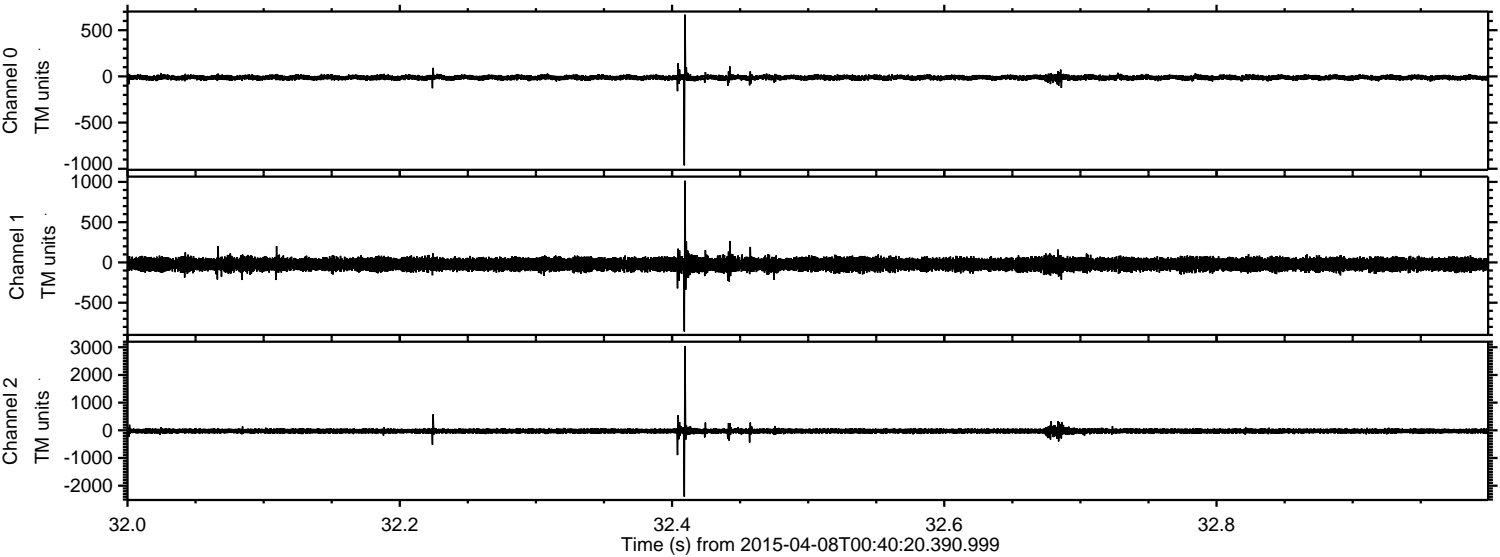



Processed Wed Apr 8 02:48:14 2015 by ELM ver.2012-10-06 from 001\_\_elm20150408\_004019\_\_dat00.bin

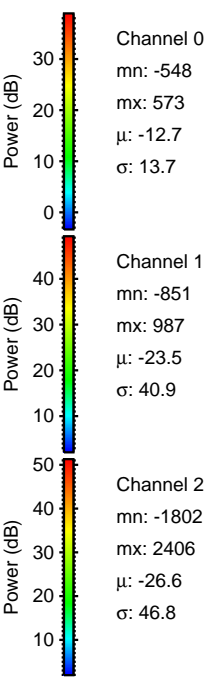
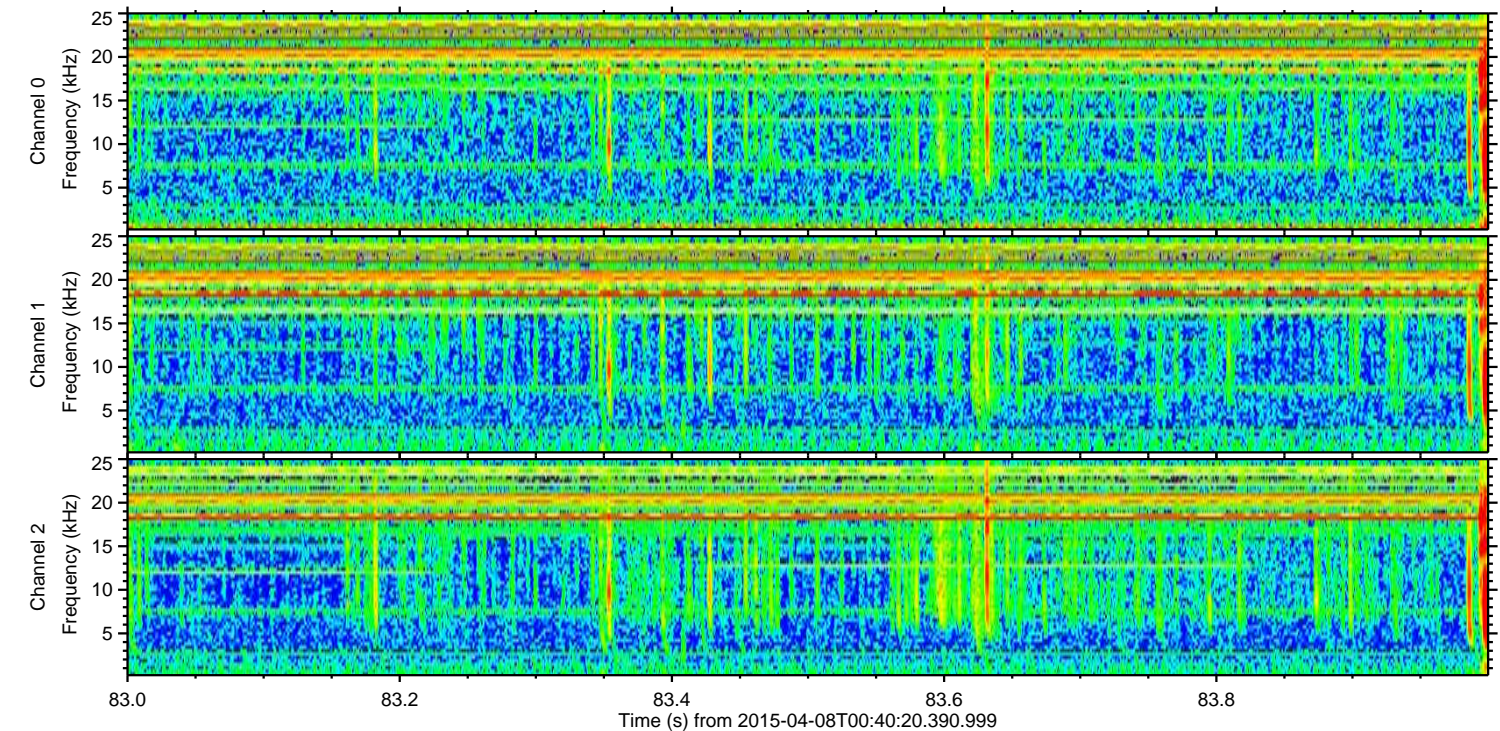
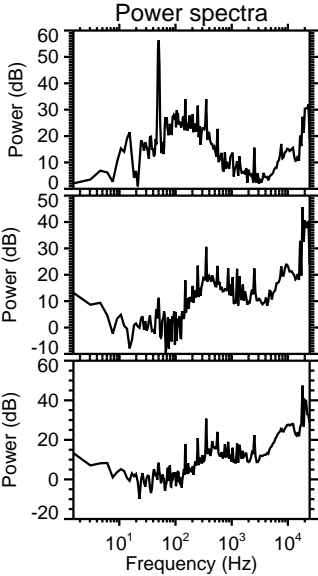
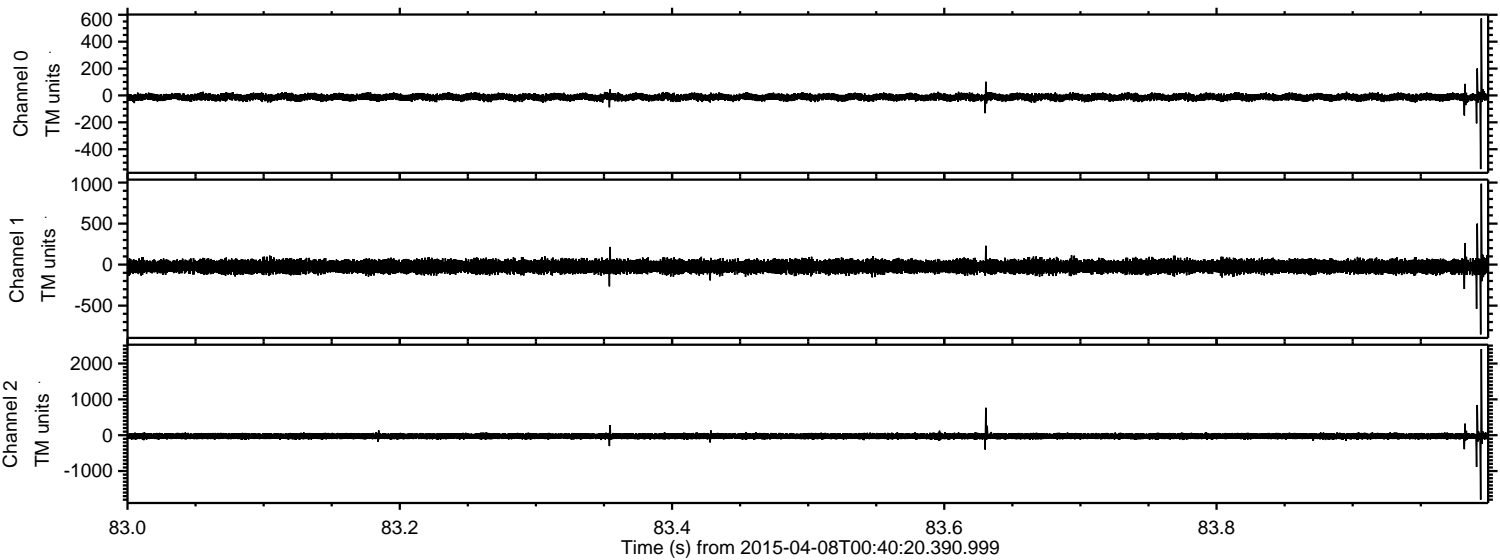



Processed Wed Apr 8 02:48:15 2015 by ELM ver.2012-10-06 from 001\_\_elm20150408\_004019\_\_dat00.bin

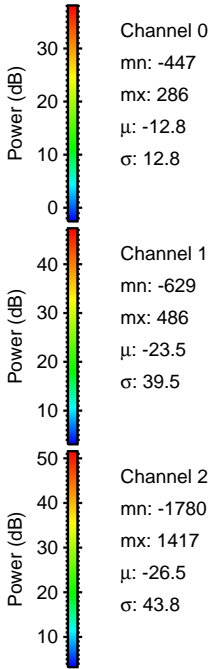
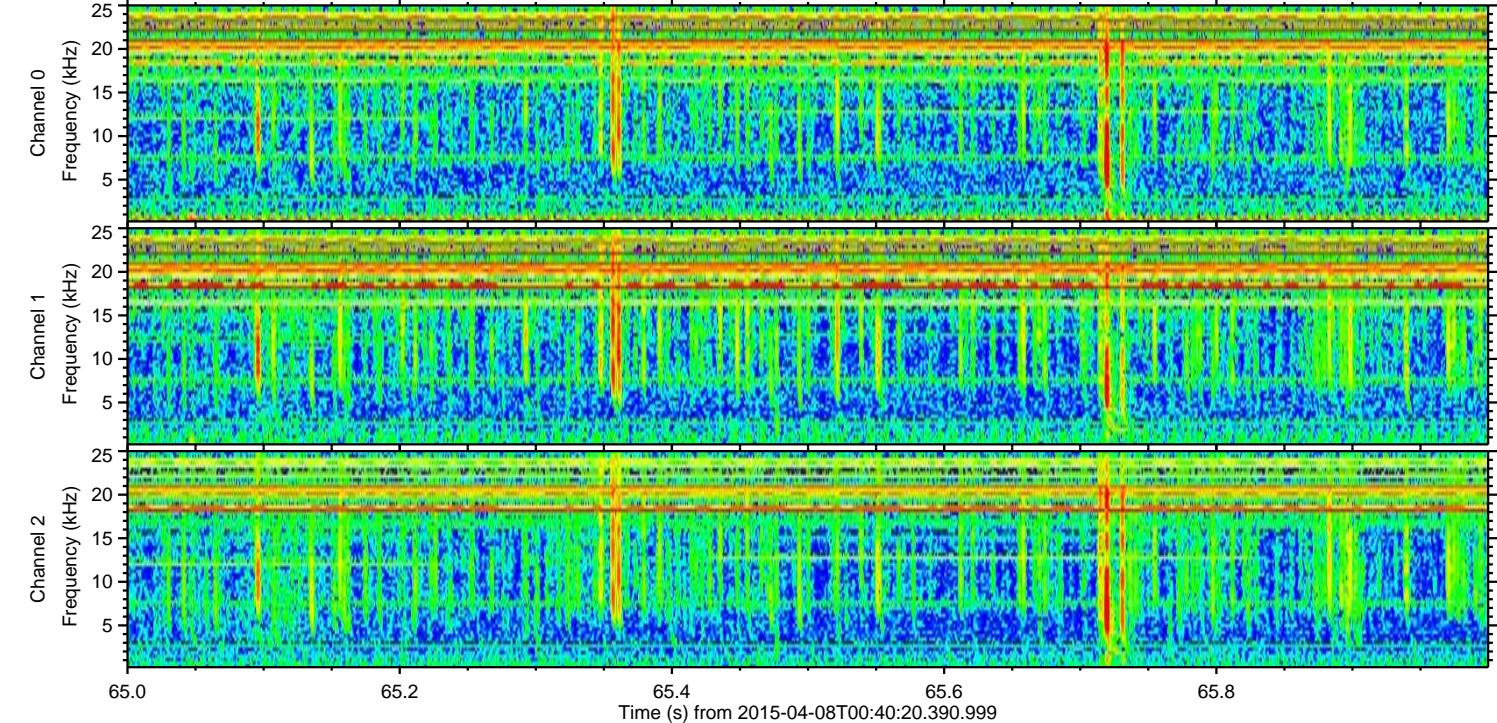
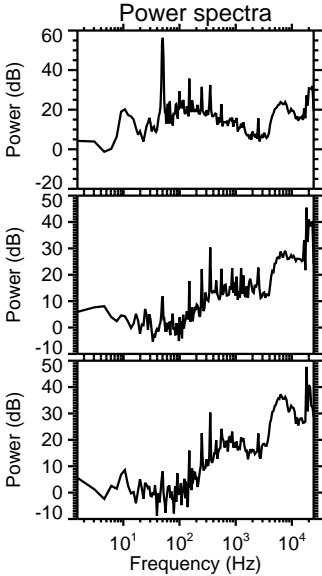
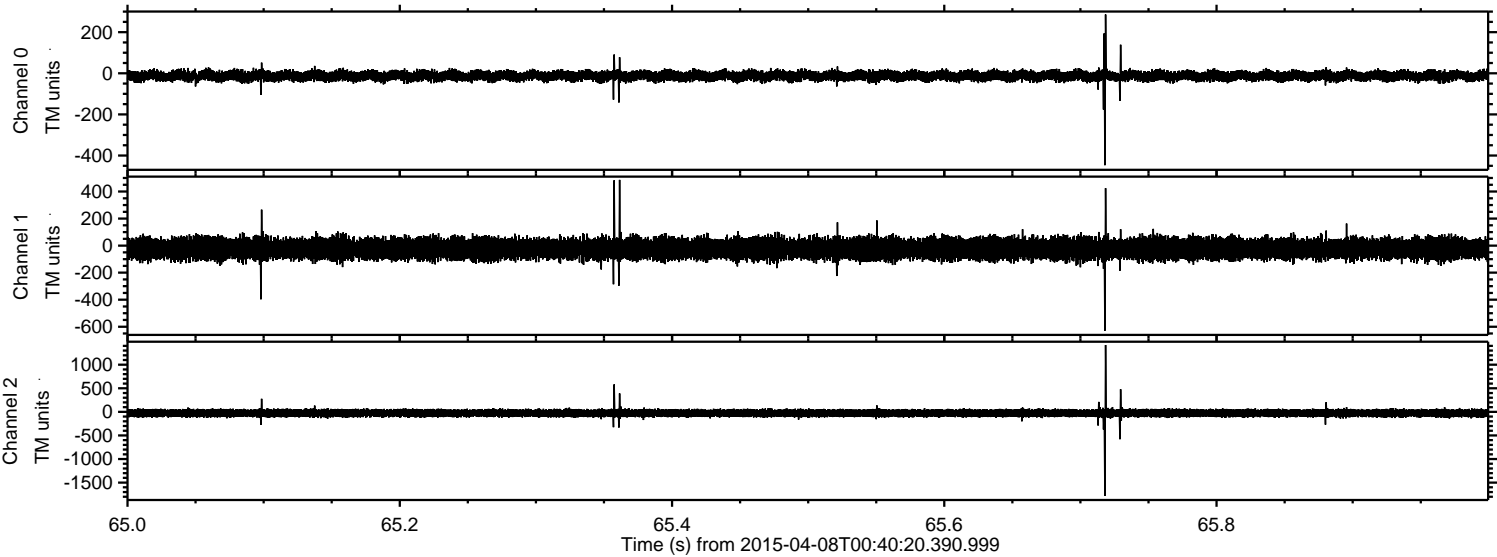



Processed Wed Apr 8 02:48:16 2015 by ELM ver.2012-10-06 from 001\_\_elm20150408\_004019\_\_dat00.bin

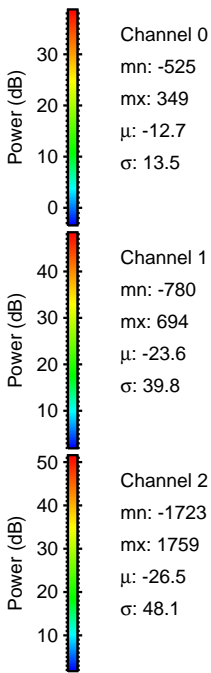
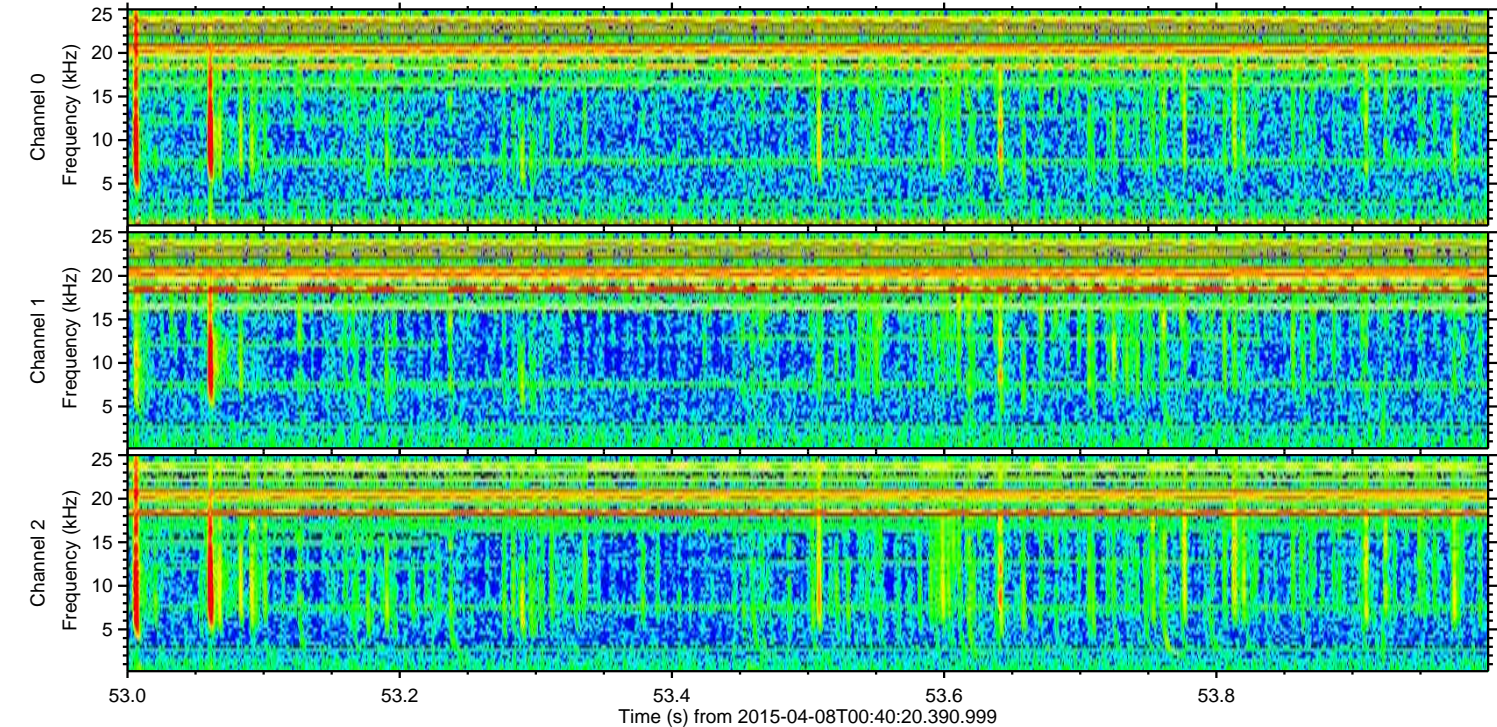
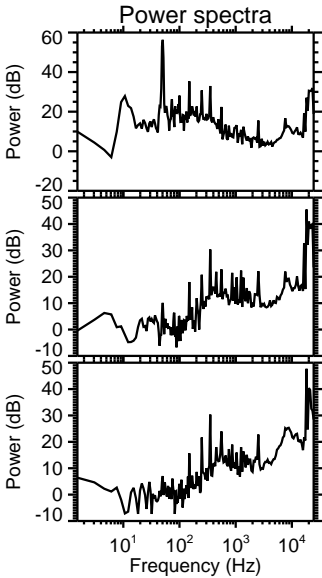
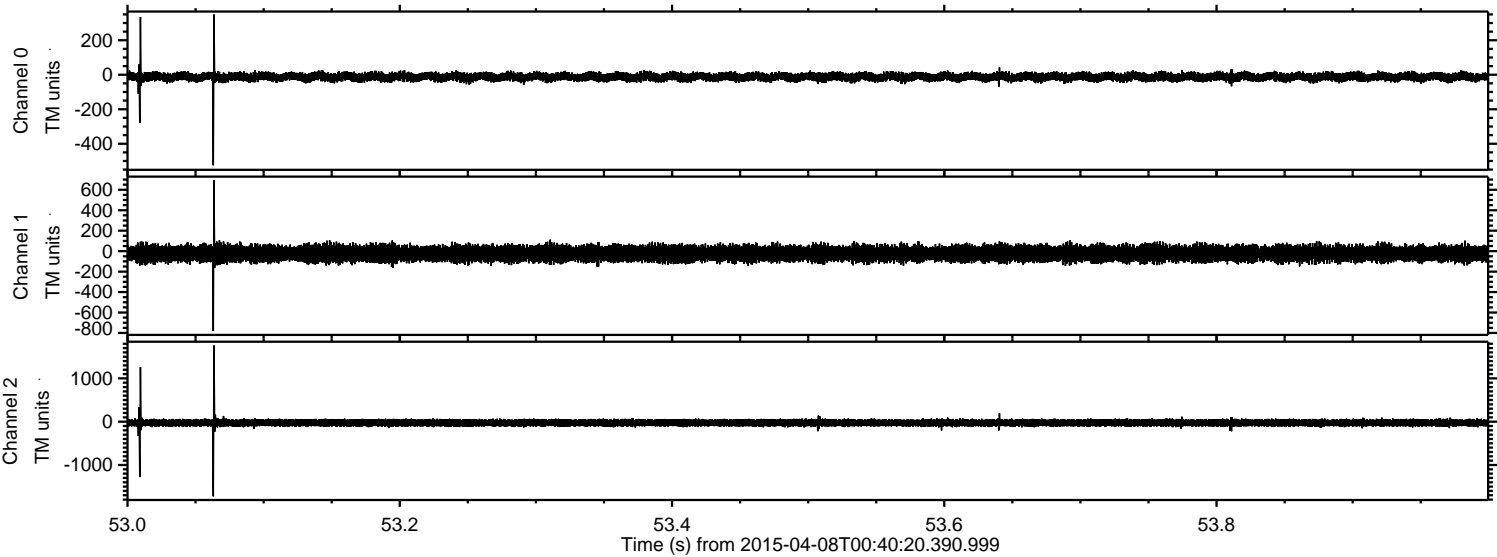



Processed Wed Apr 8 02:48:17 2015 by ELM ver.2012-10-06 from 001\_\_elm20150408\_004019\_\_dat00.bin

