

ELMAVAN 3D WAVEFORMS (Measured data sampled at 50 kHz) 49786 packets of 144 samples from 2015-04-07T21:20:13.117.999.

Processed Tue Apr 7 23:26:37 2015 by ELM ver.2012-10-06 from 001__elm20150407_212012__dat00.bin

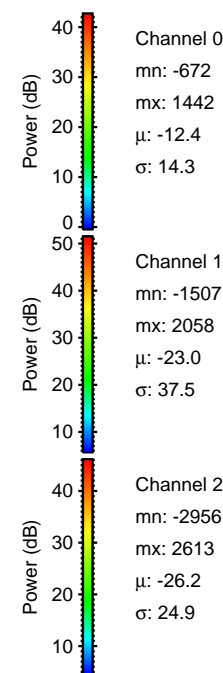

Processed Tue Apr 7 23:26:48 2015 by ELM ver.2012-10-06 from 001__elm20150407_212012__dat00.bin

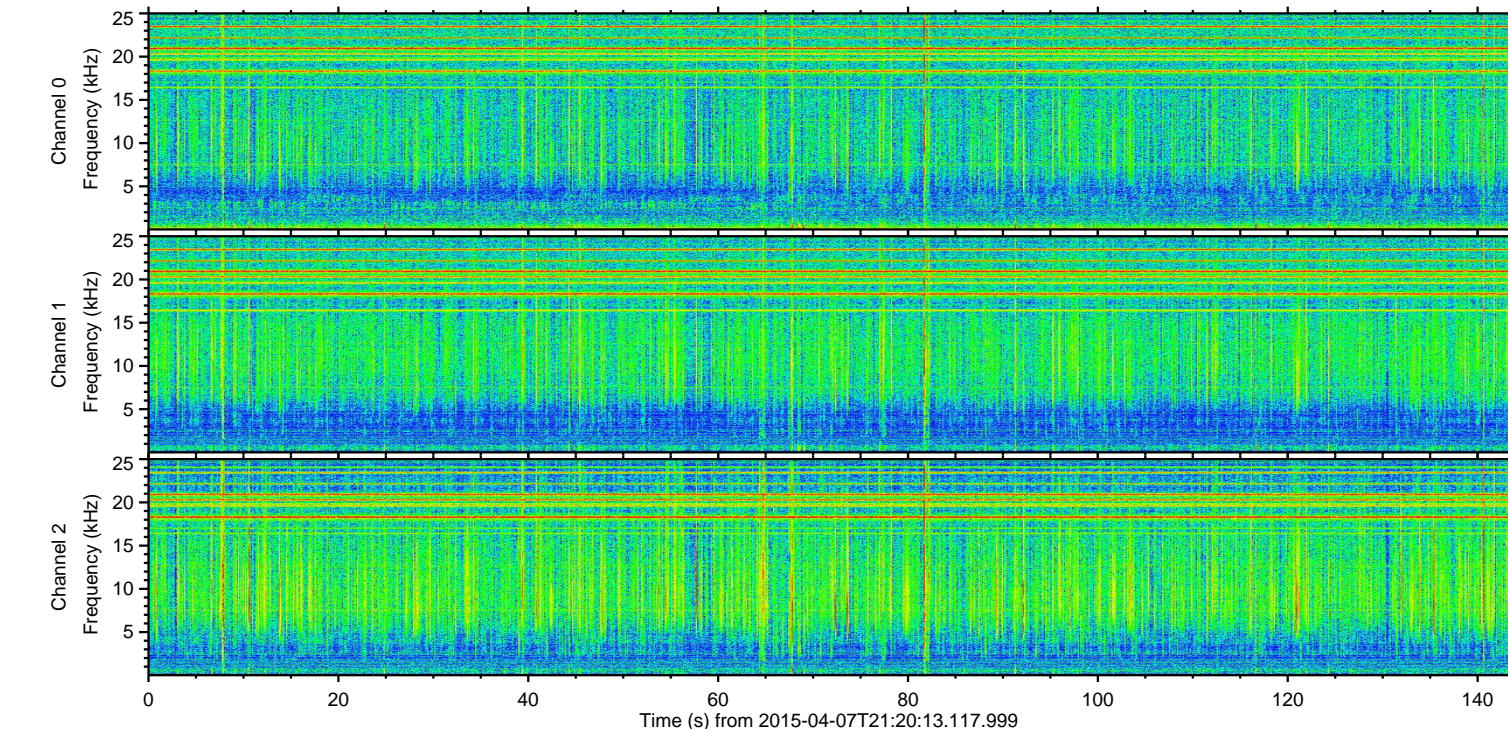
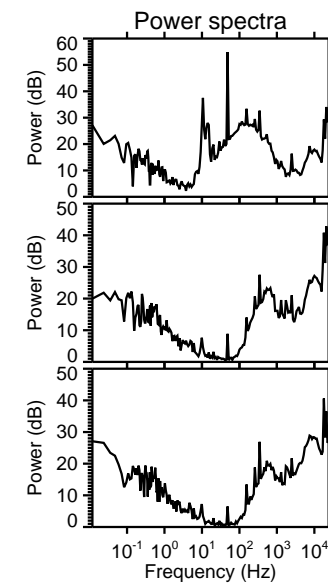
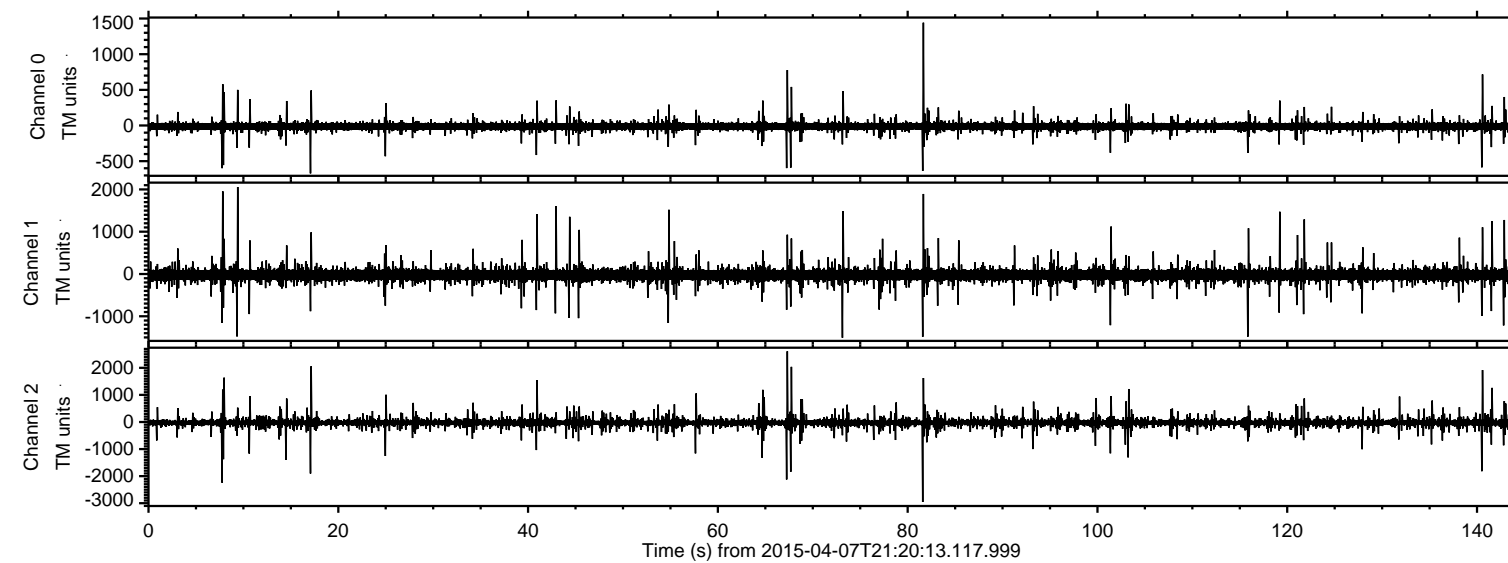
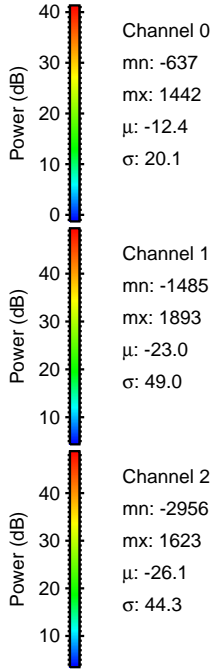
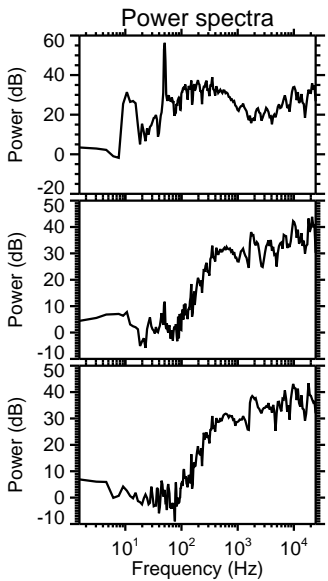
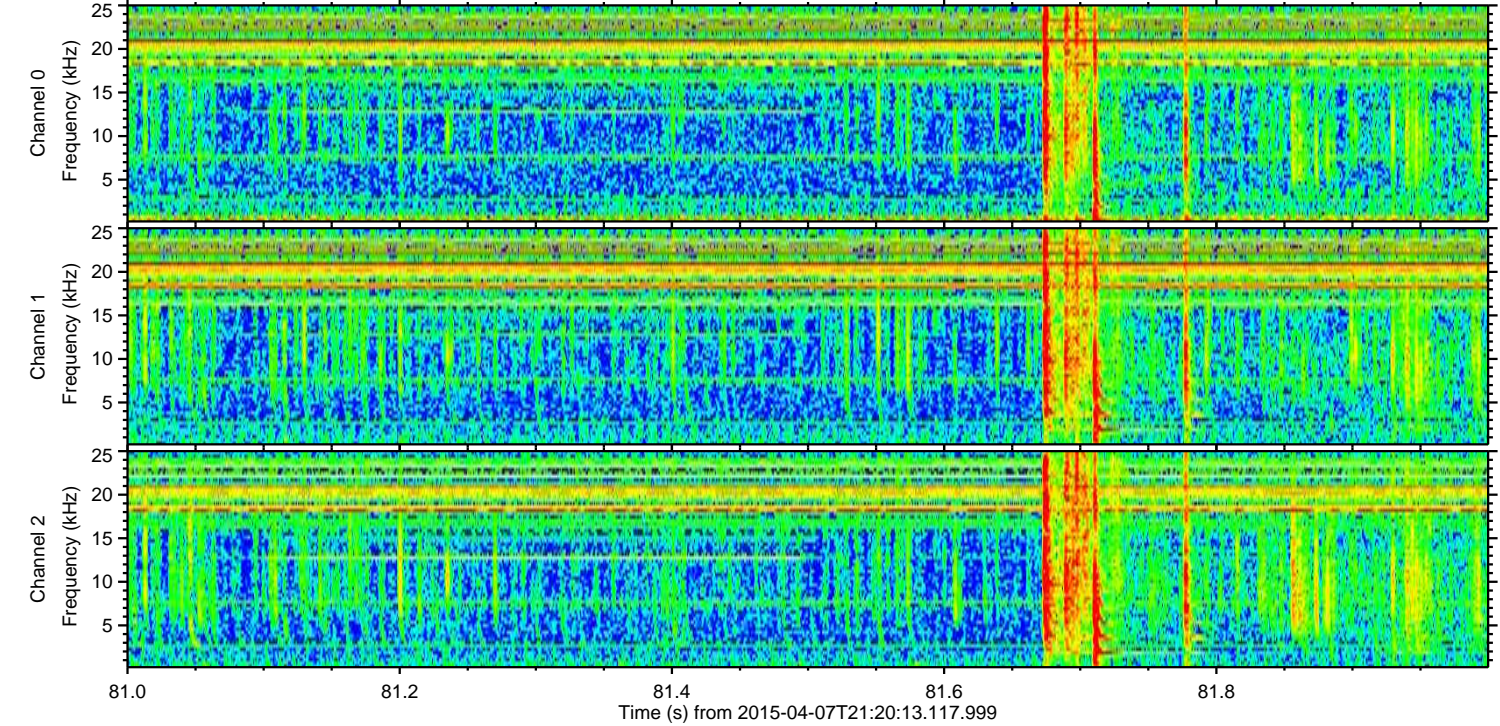
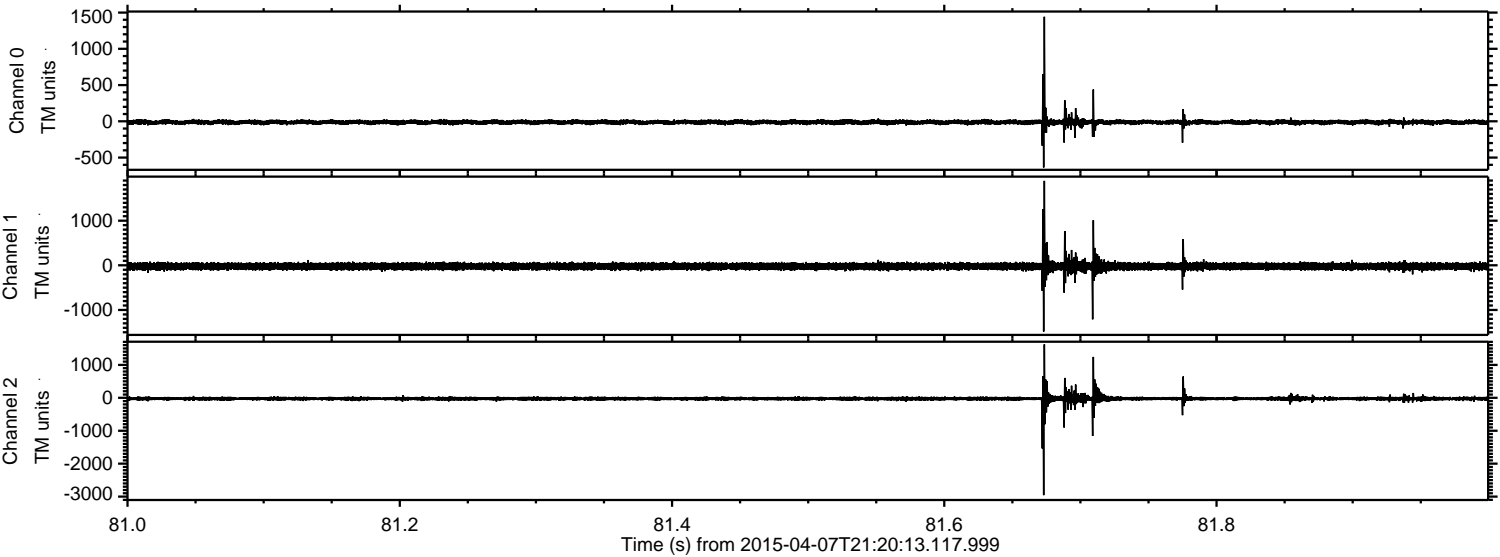

Processed Tue Apr 7 23:26:49 2015 by ELM ver.2012-10-06 from 001__elm20150407_212012__dat00.bin

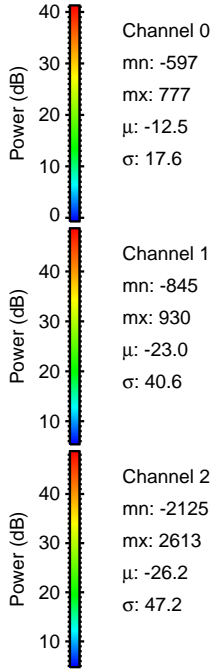
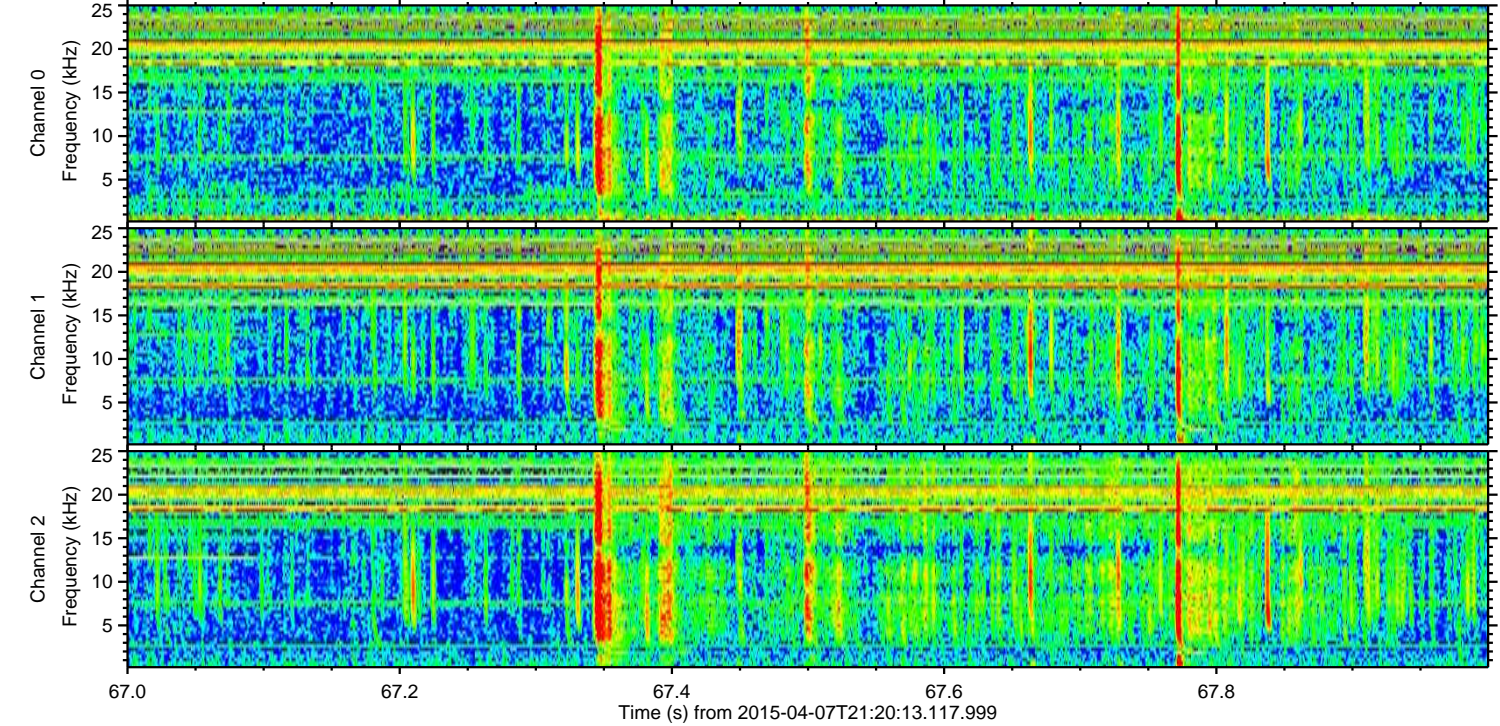
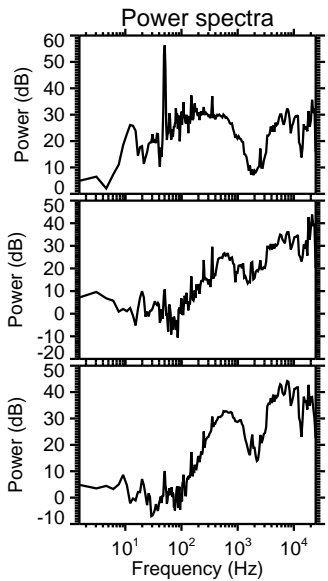
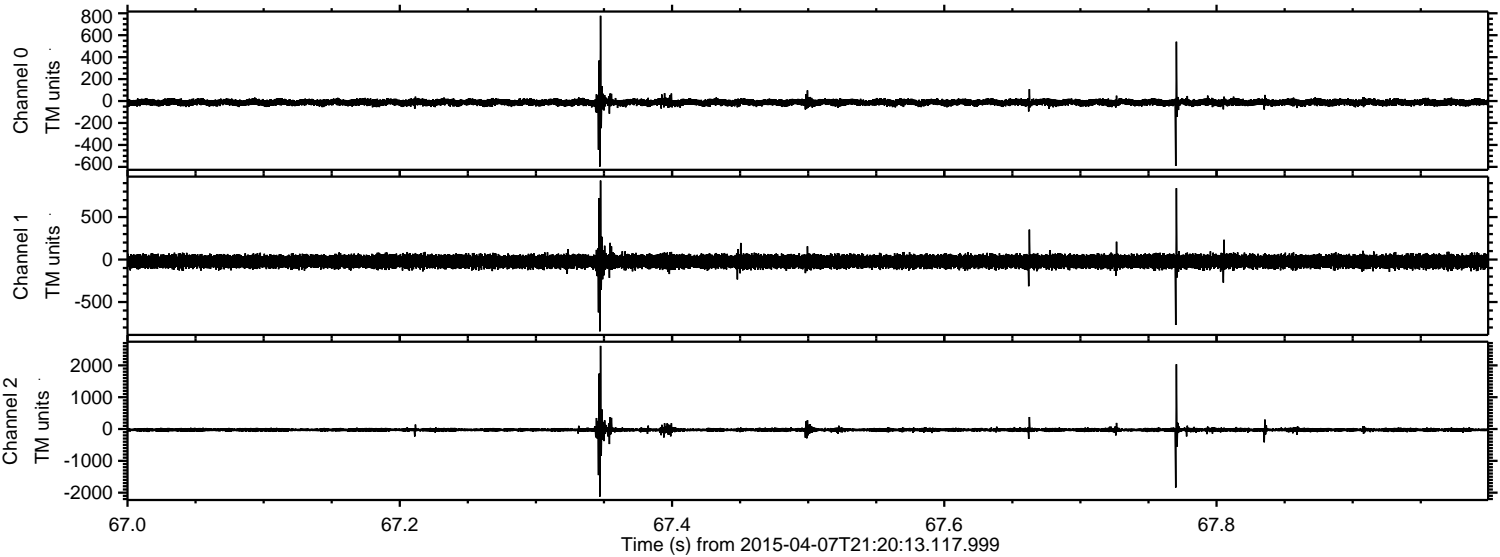

ELMAVAN 3D WAVEFORMS (Measured data sampled at 50 kHz) 49786 packets of 144 samples from 2015-04-07T21:20:13.117.999. Part 8/144

Processed Tue Apr 7 23:26:50 2015 by ELM ver.2012-10-06 from 001__elm20150407_212012__dat00.bin

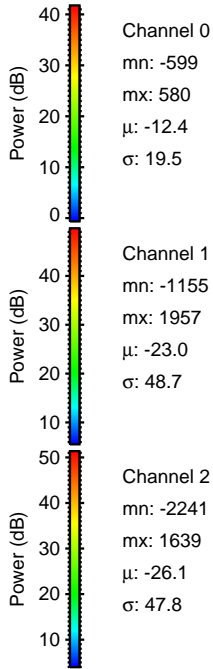
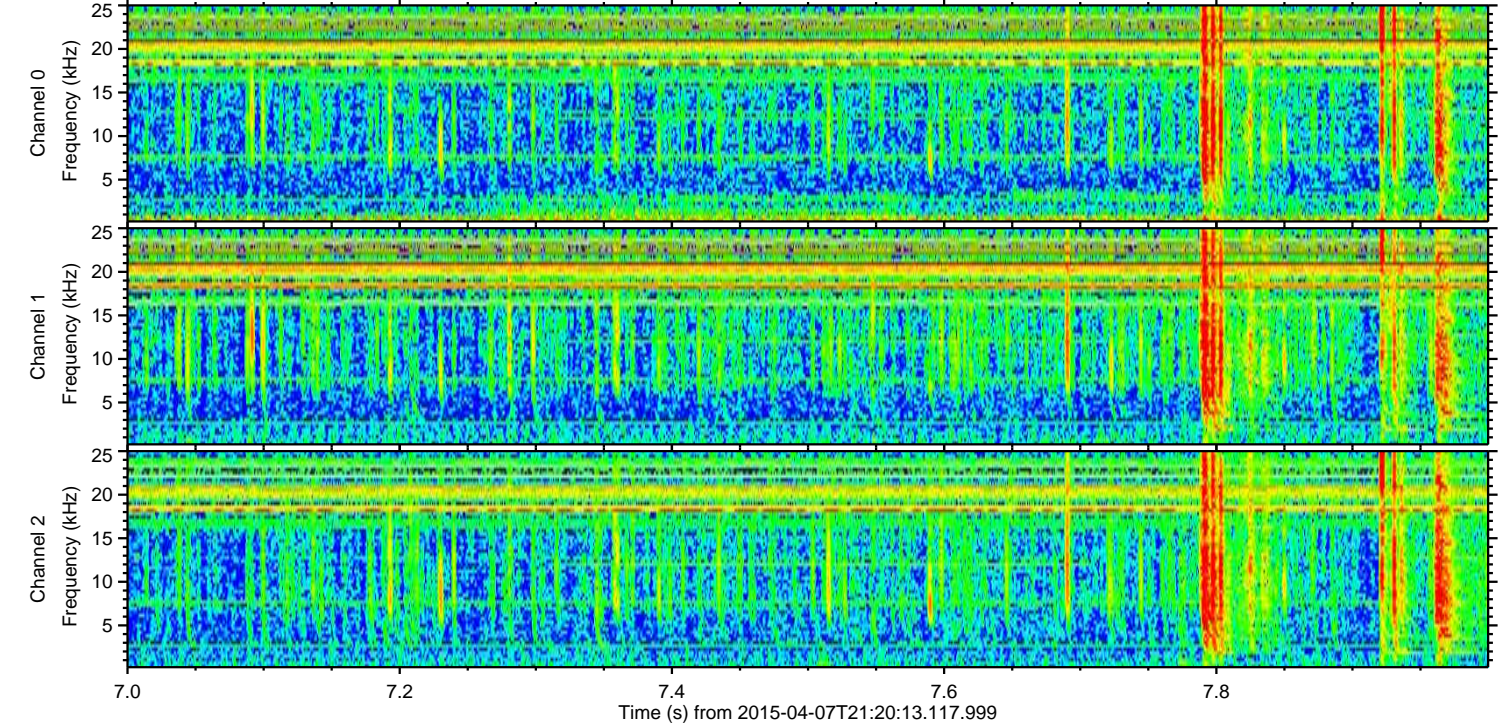
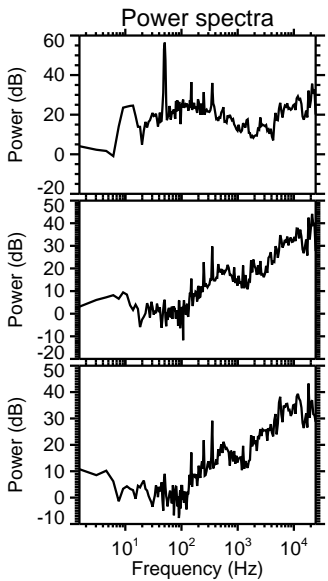
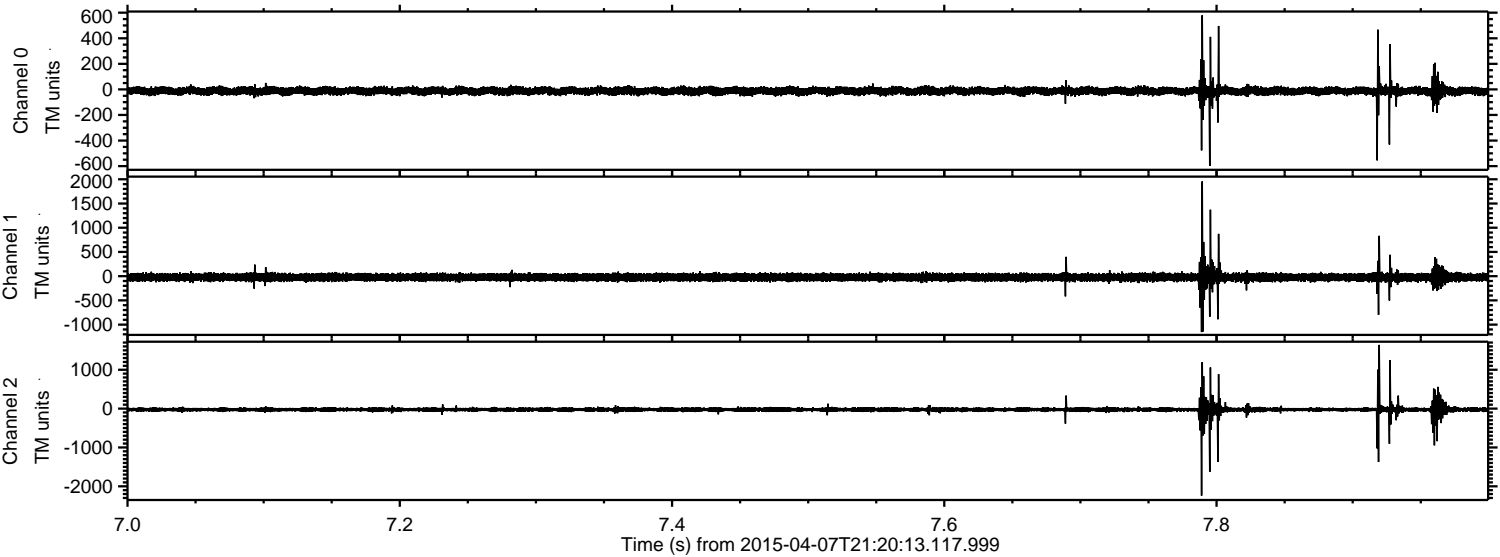

Channel 0
mn: -599
mx: 580
 μ : -12.4
 σ : 19.5

Channel 1
mn: -1155
mx: 1957
 μ : -23.0
 σ : 48.7

Channel 2
mn: -2241
mx: 1639
 μ : -26.1
 σ : 47.8

Processed Tue Apr 7 23:26:51 2015 by ELM ver.2012-10-06 from 001__elm20150407_212012__dat00.bin

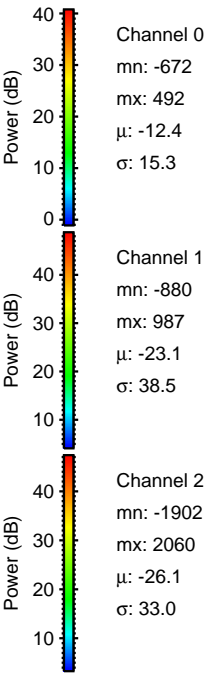
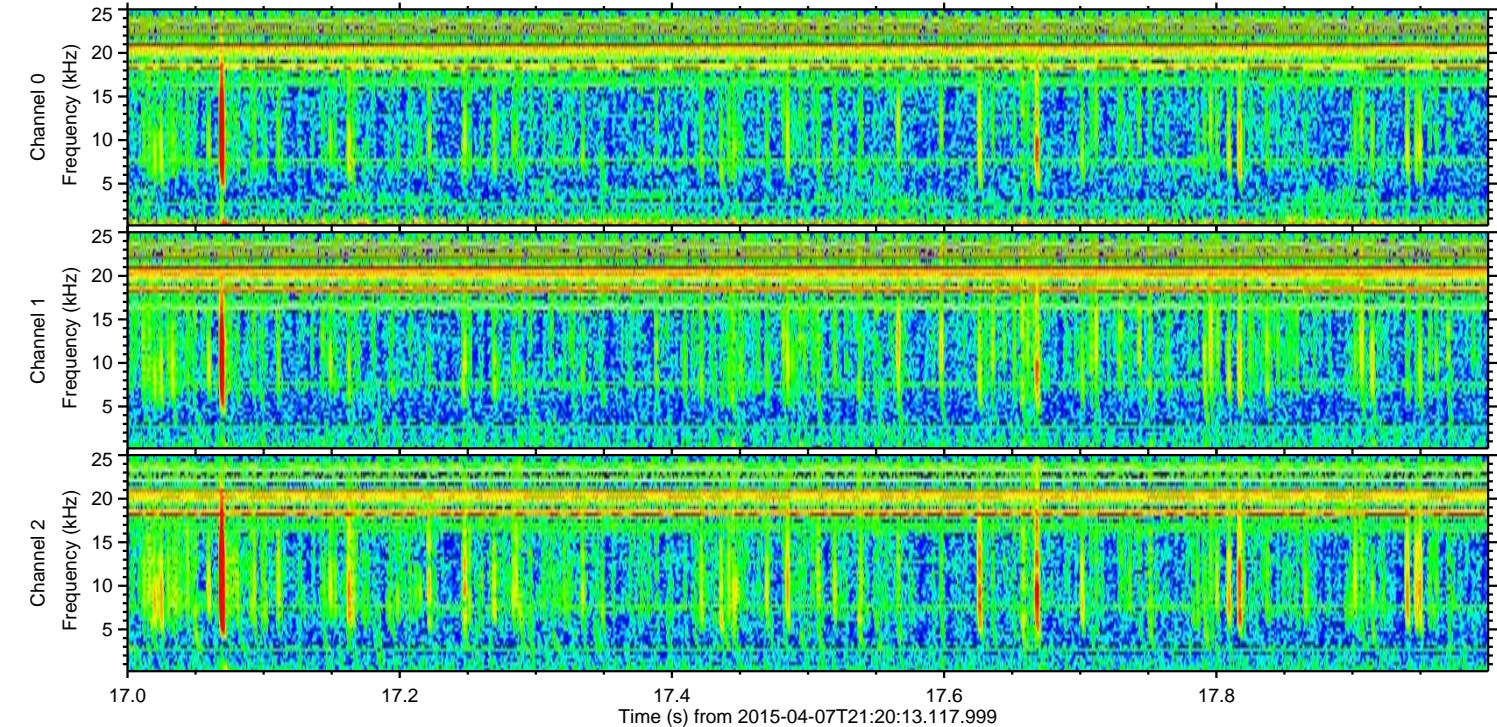
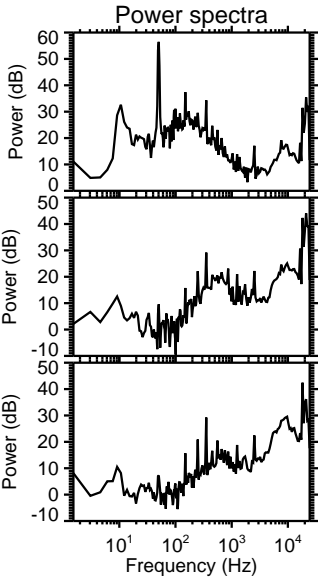
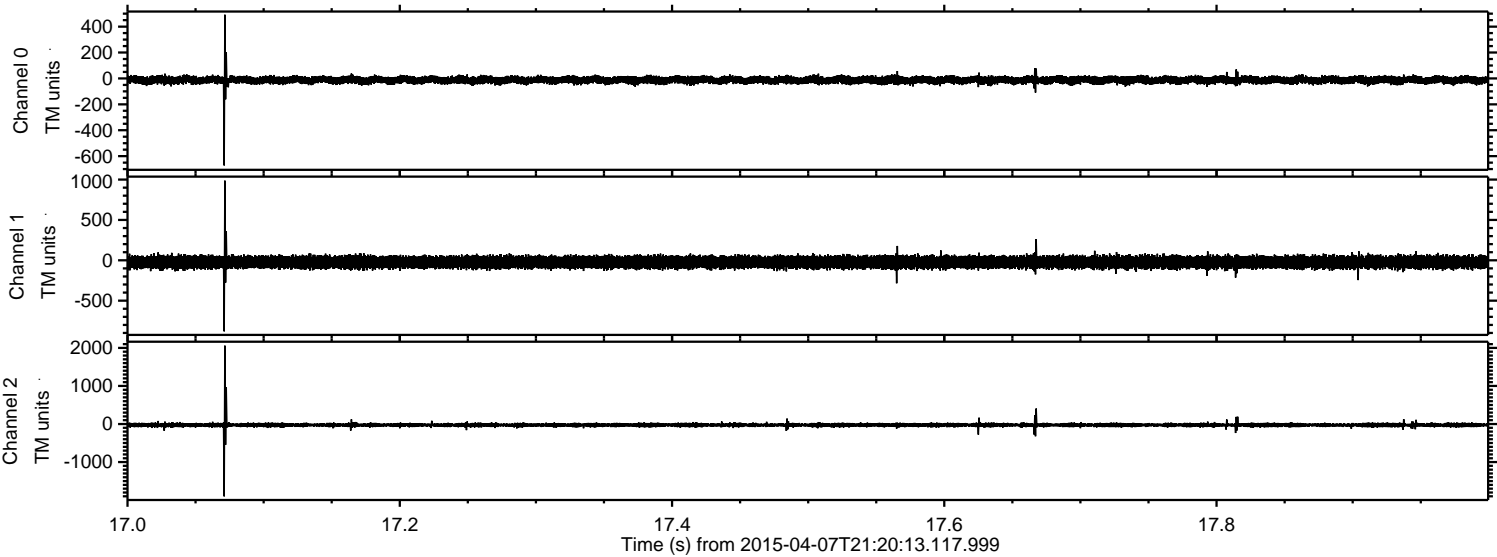

Processed Tue Apr 7 23:26:52 2015 by ELM ver.2012-10-06 from 001__elm20150407_212012__dat00.bin

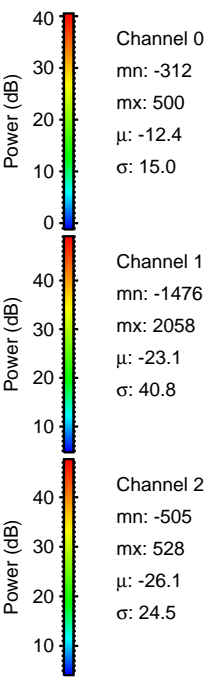
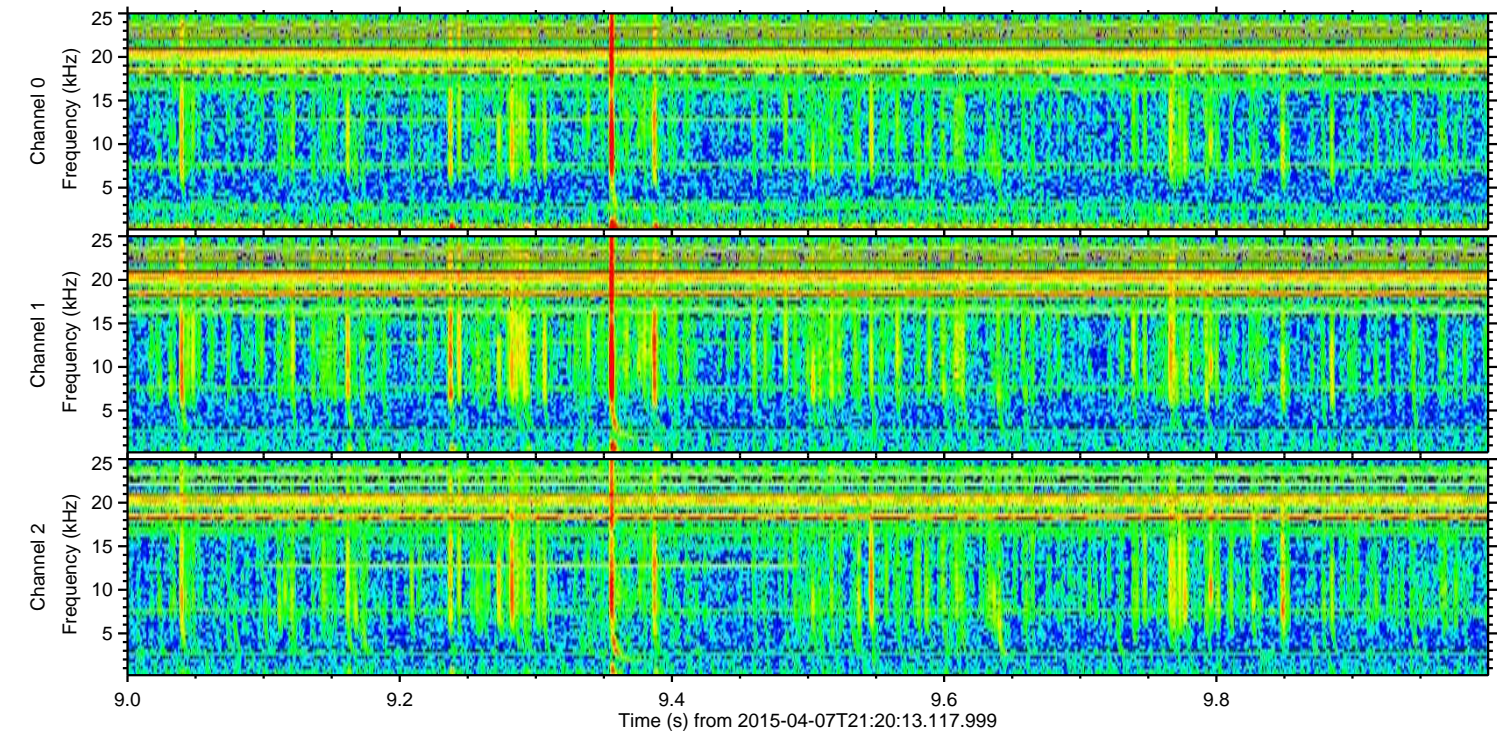
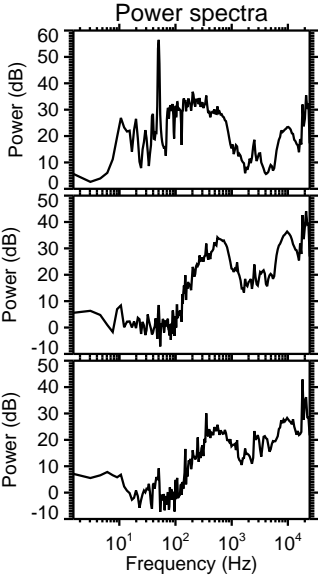
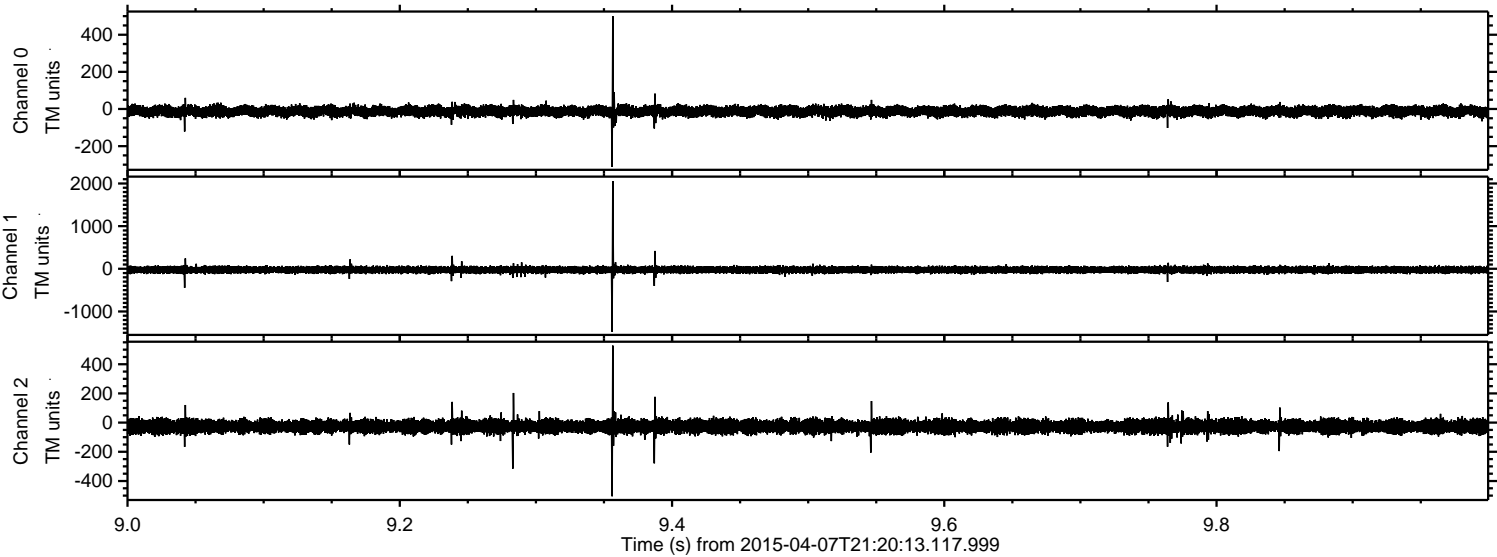

ELMAVAN 3D WAVEFORMS (Measured data sampled at 50 kHz) 49786 packets of 144 samples from 2015-04-07T21:20:13.117.999. Part 141/144

Processed Tue Apr 7 23:26:53 2015 by ELM ver.2012-10-06 from 001__elm20150407_212012__dat00.bin

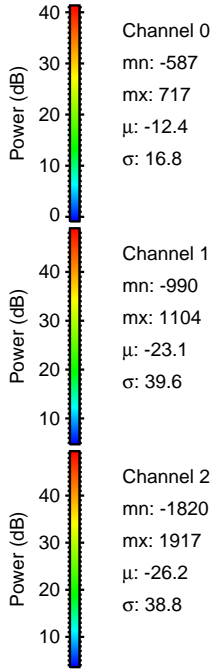
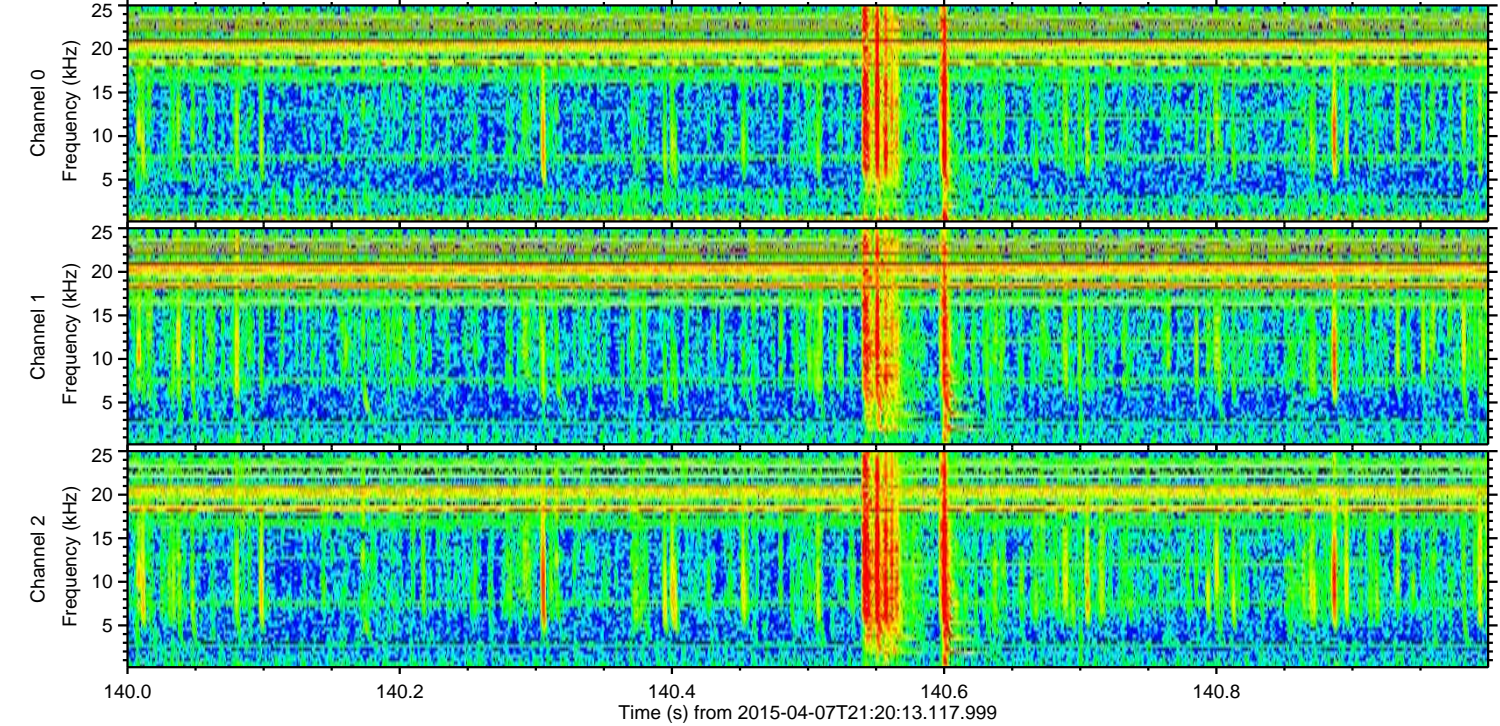
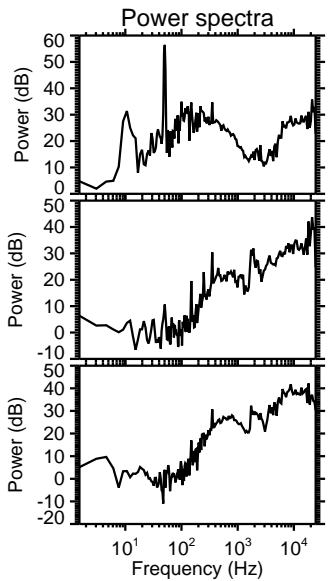
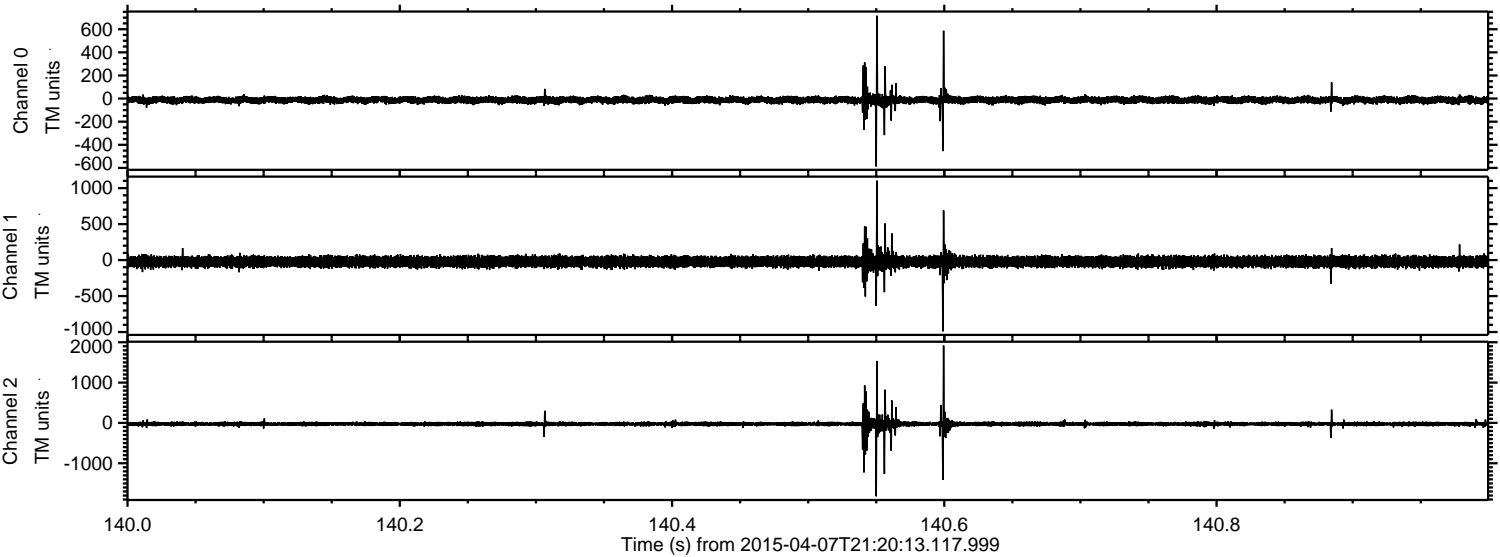

Processed Tue Apr 7 23:26:54 2015 by ELM ver.2012-10-06 from 001__elm20150407_212012__dat00.bin

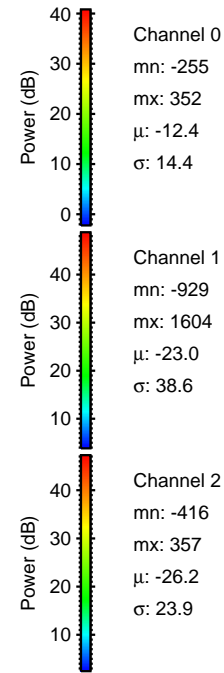
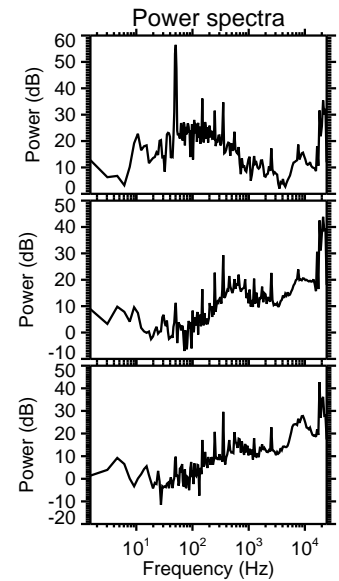
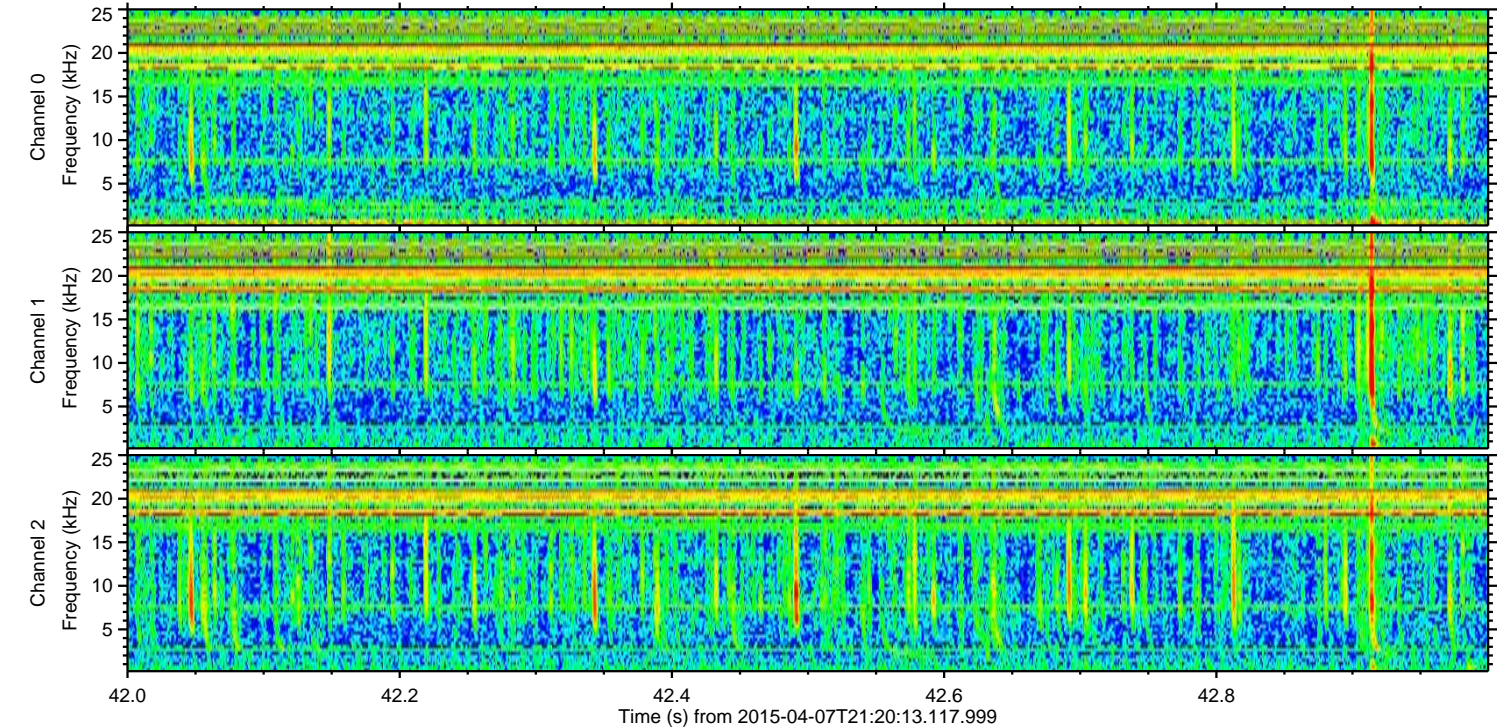
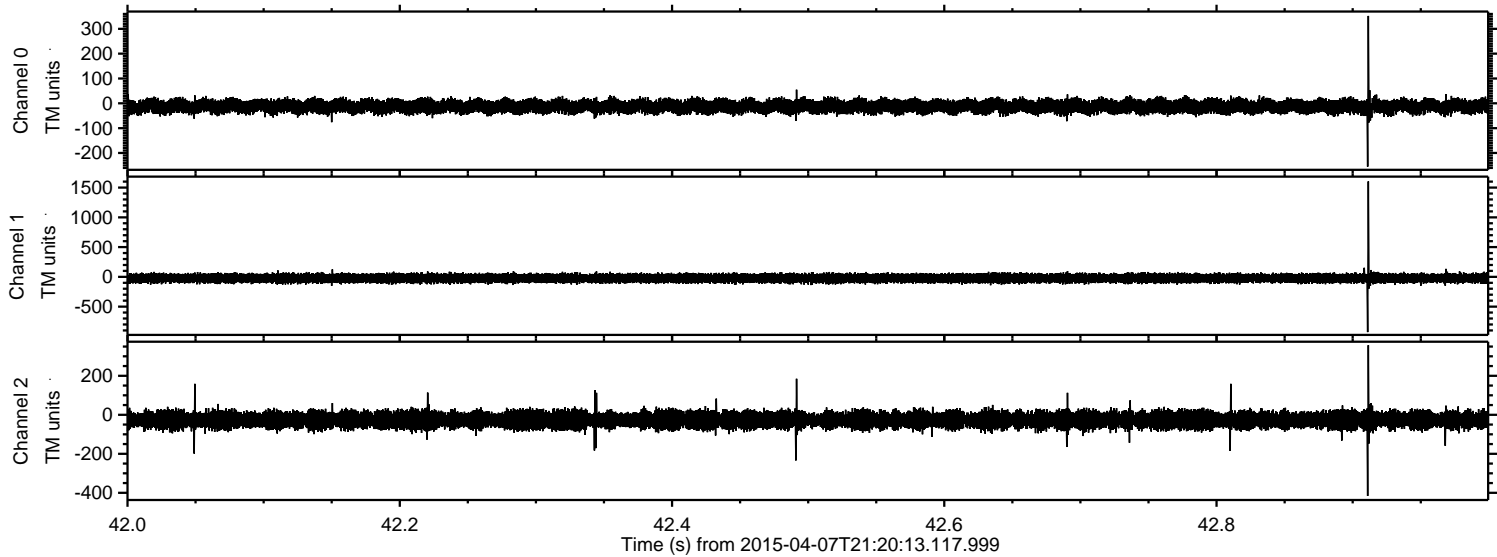

Processed Tue Apr 7 23:26:55 2015 by ELM ver.2012-10-06 from 001__elm20150407_212012__dat00.bin

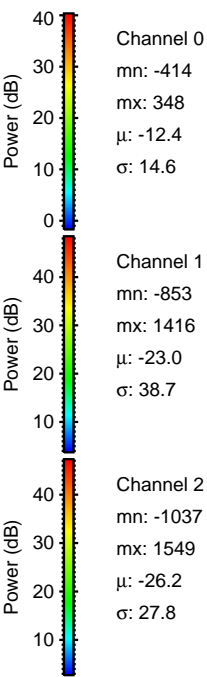
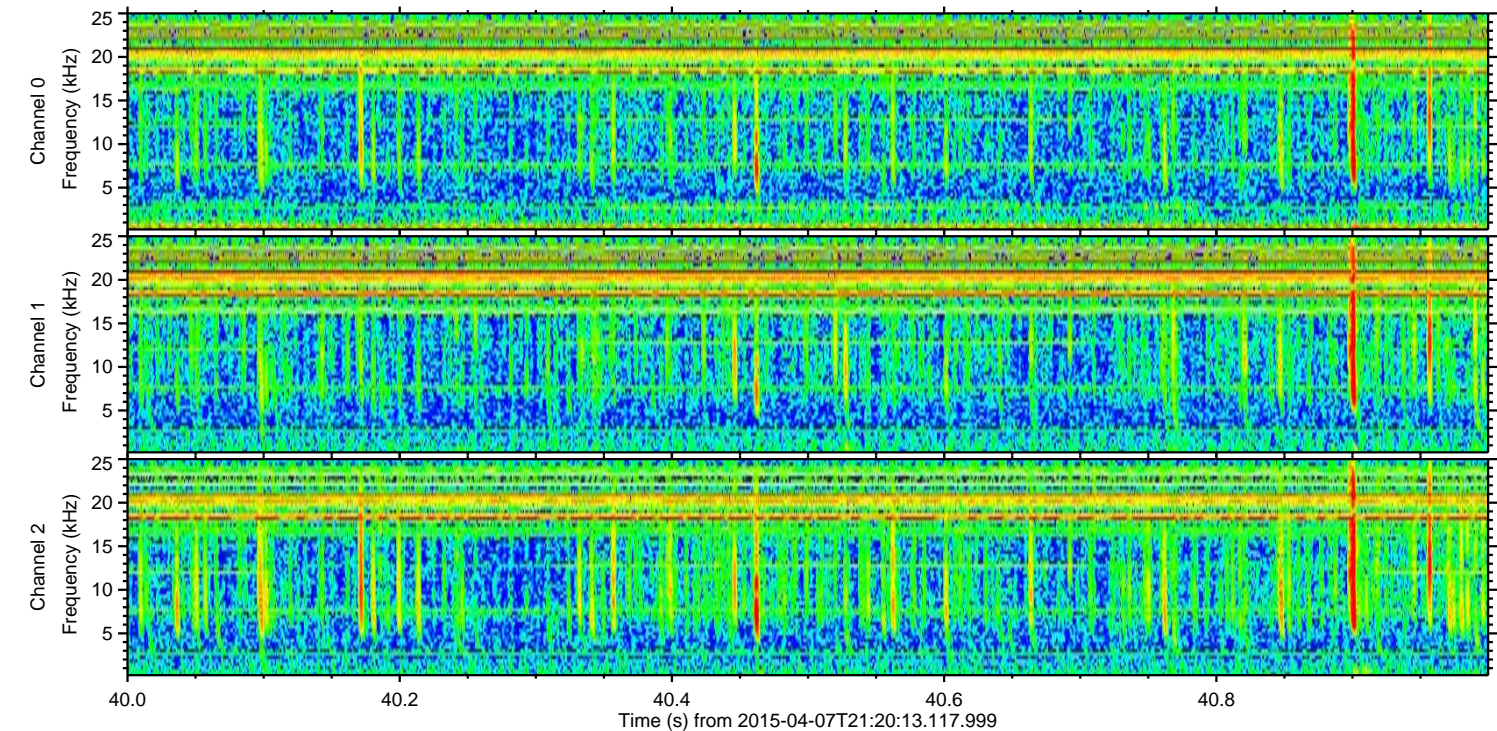
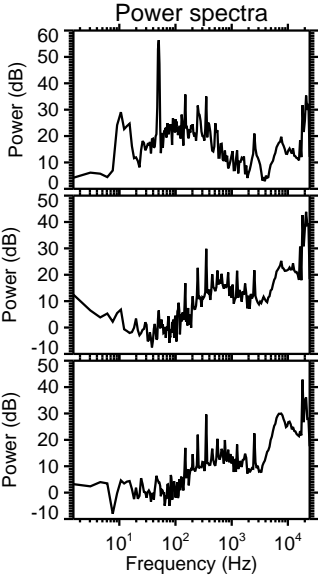
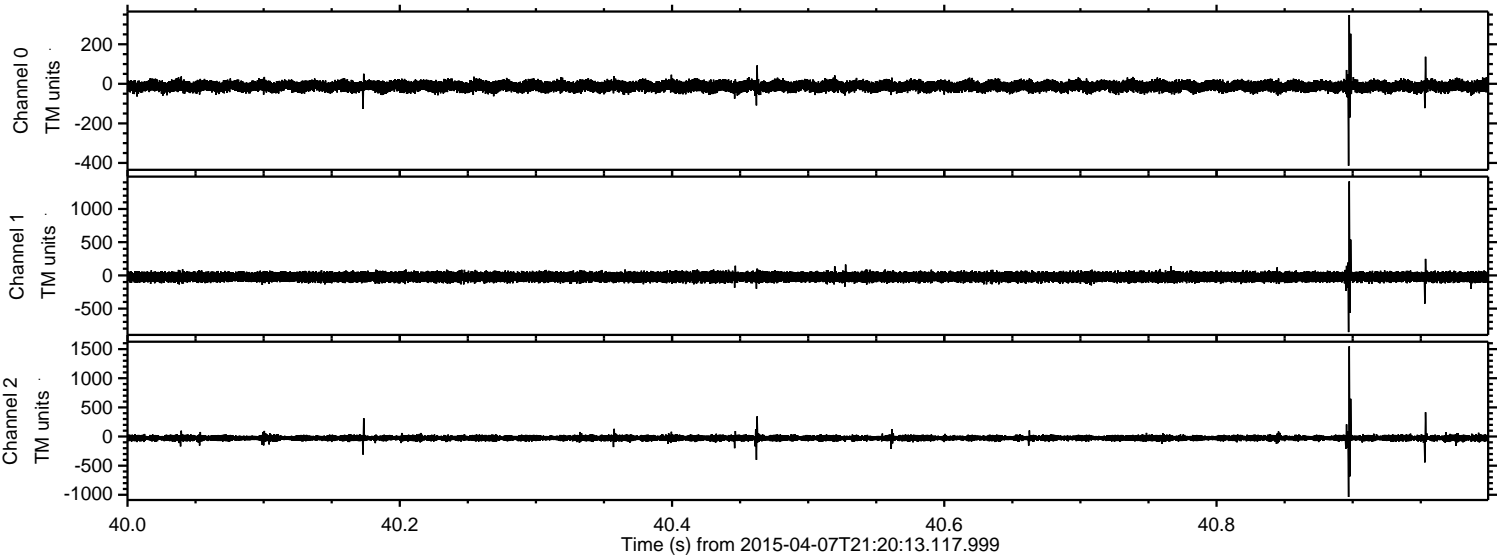

Processed Tue Apr 7 23:26:56 2015 by ELM ver.2012-10-06 from 001__elm20150407_212012__dat00.bin

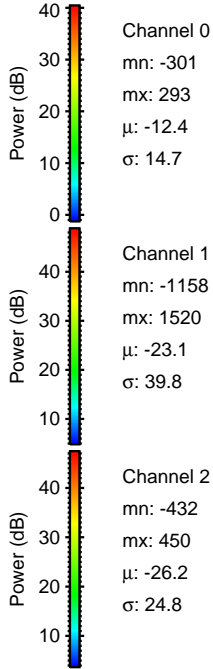
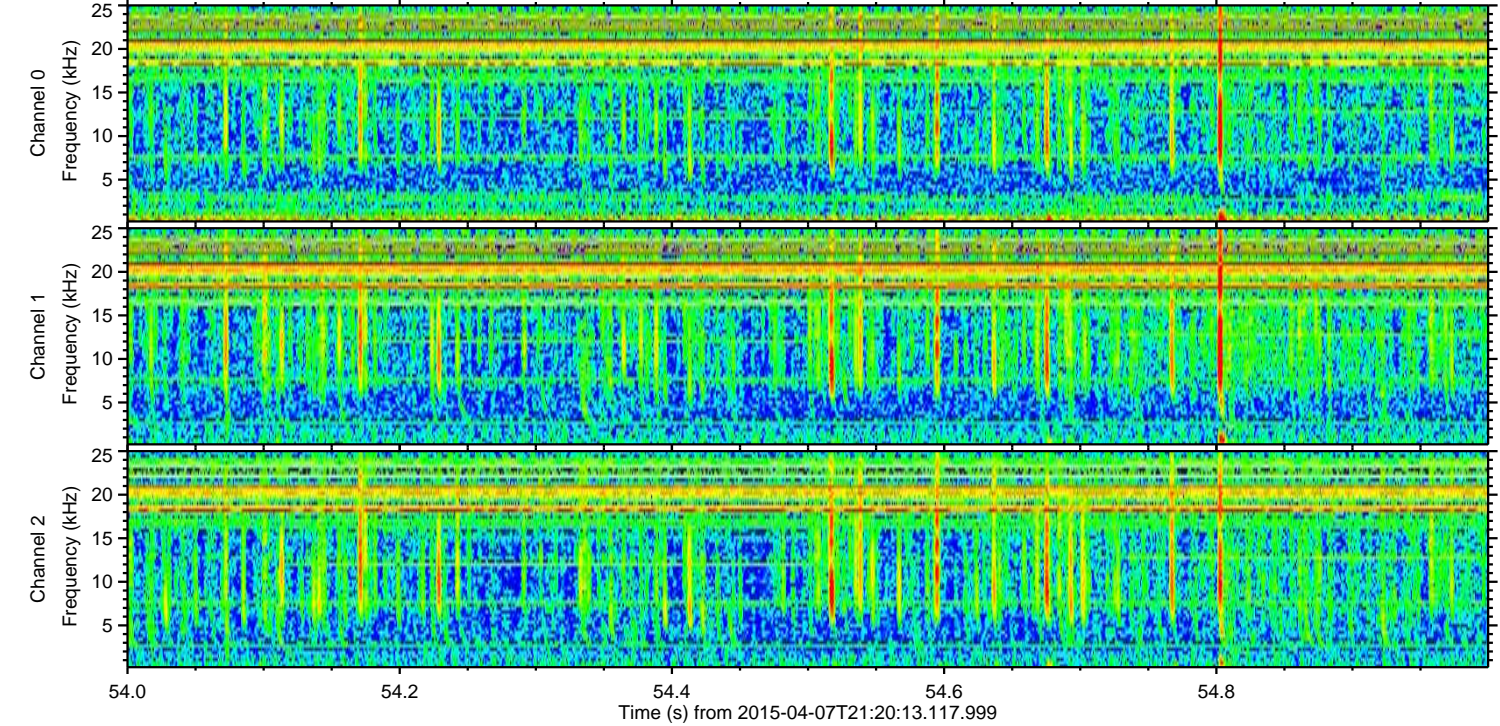
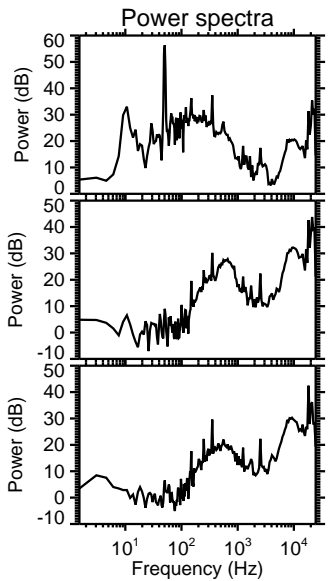
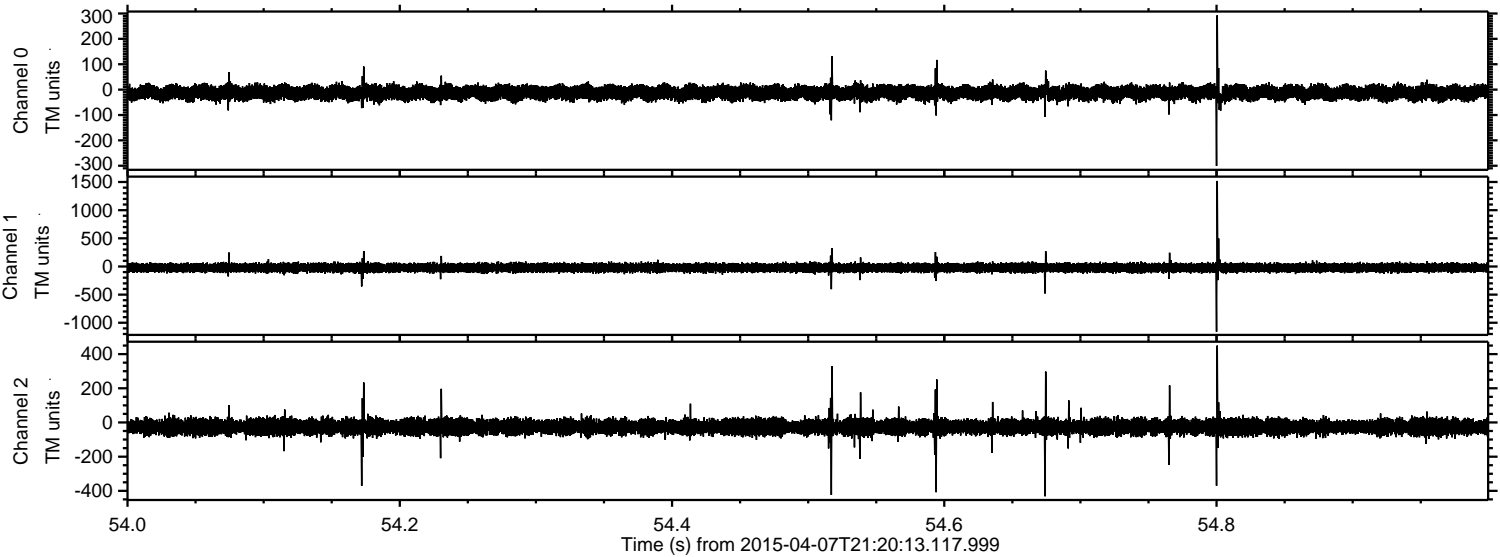

Processed Tue Apr 7 23:26:57 2015 by ELM ver.2012-10-06 from 001__elm20150407_212012__dat00.bin

