

ELMAVAN 3D WAVEFORMS (Measured data sampled at 50 kHz) 48820 packets of 144 samples from 2015-04-05T07:32:51.207.999.

Processed Sun Apr 5 13:16:58 2015 by ELM ver.2012-10-06 from 001__elm20150405_073250__dat00.bin

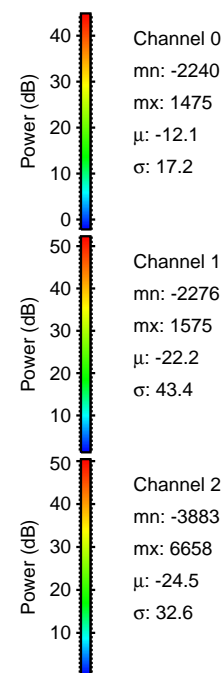

Processed Sun Apr 5 13:17:13 2015 by ELM ver.2012-10-06 from 001__elm20150405_073250__dat00.bin

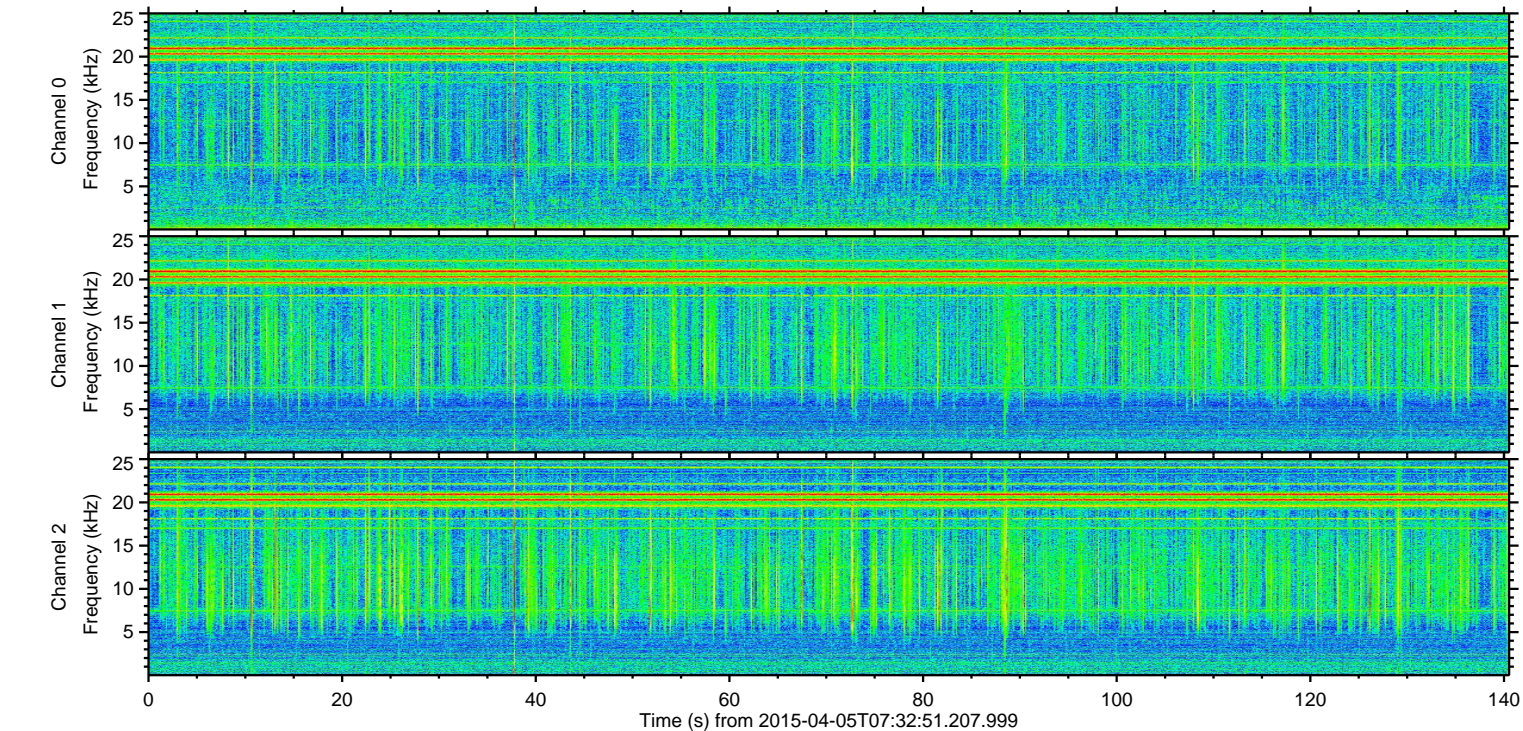
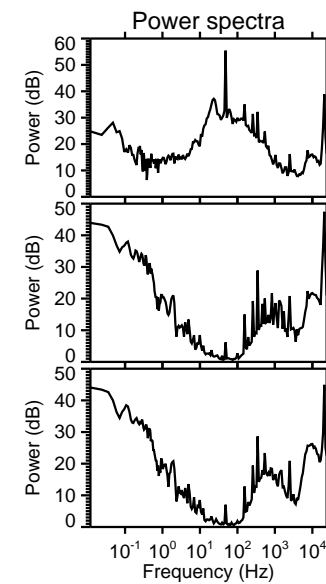
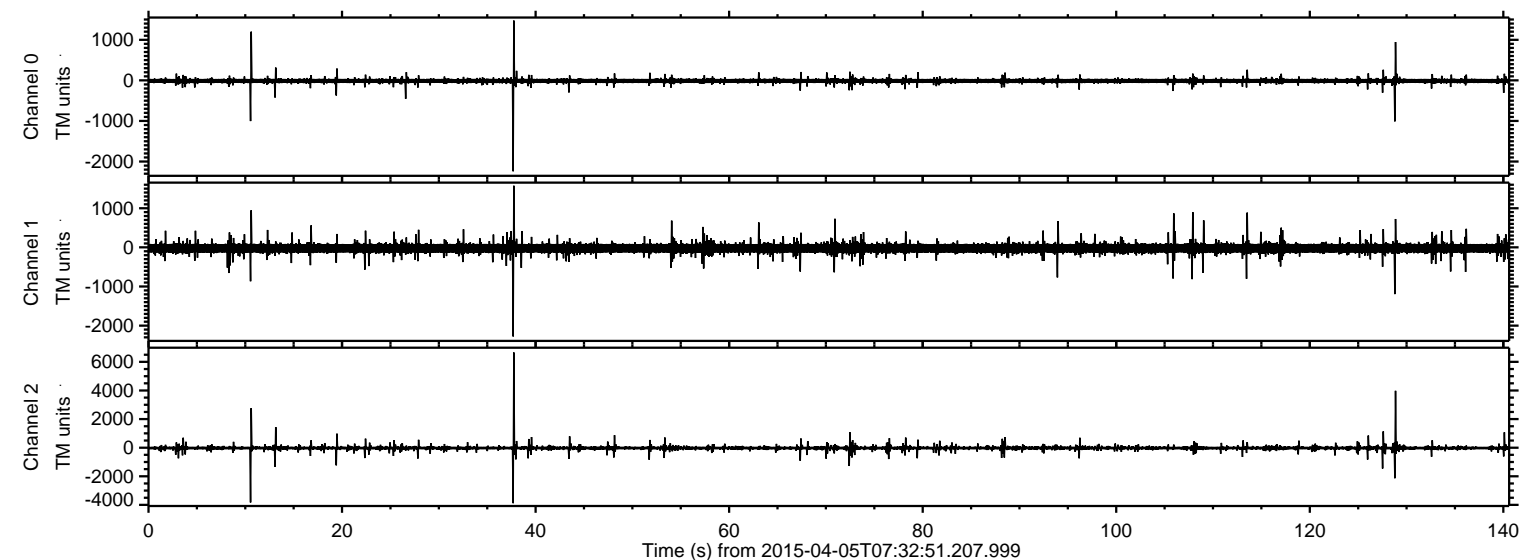
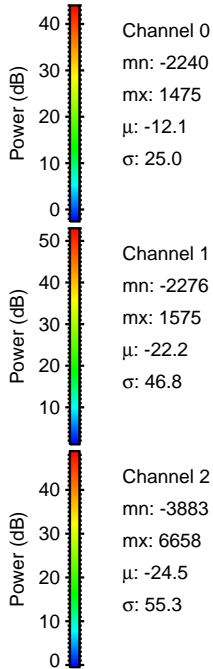
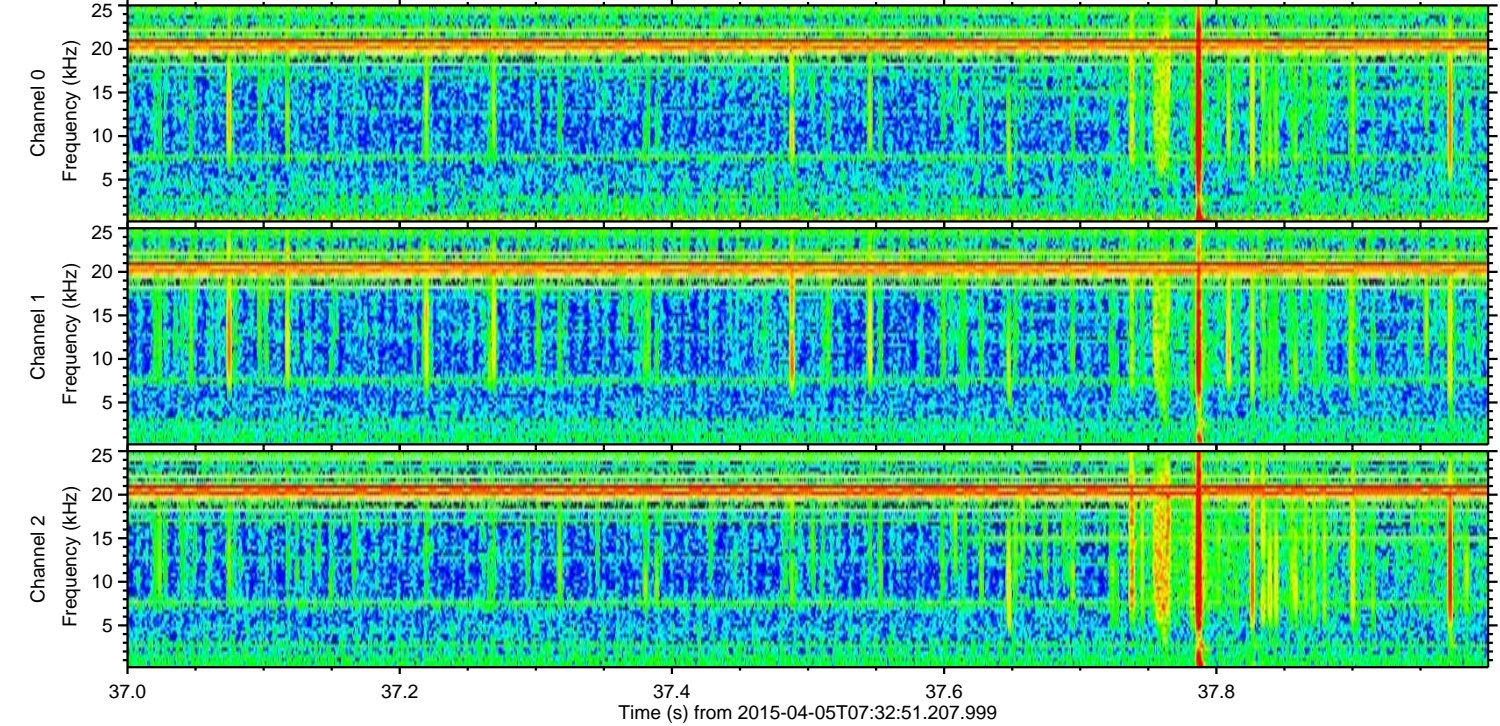
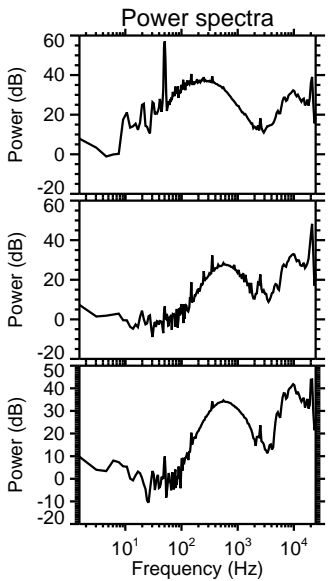
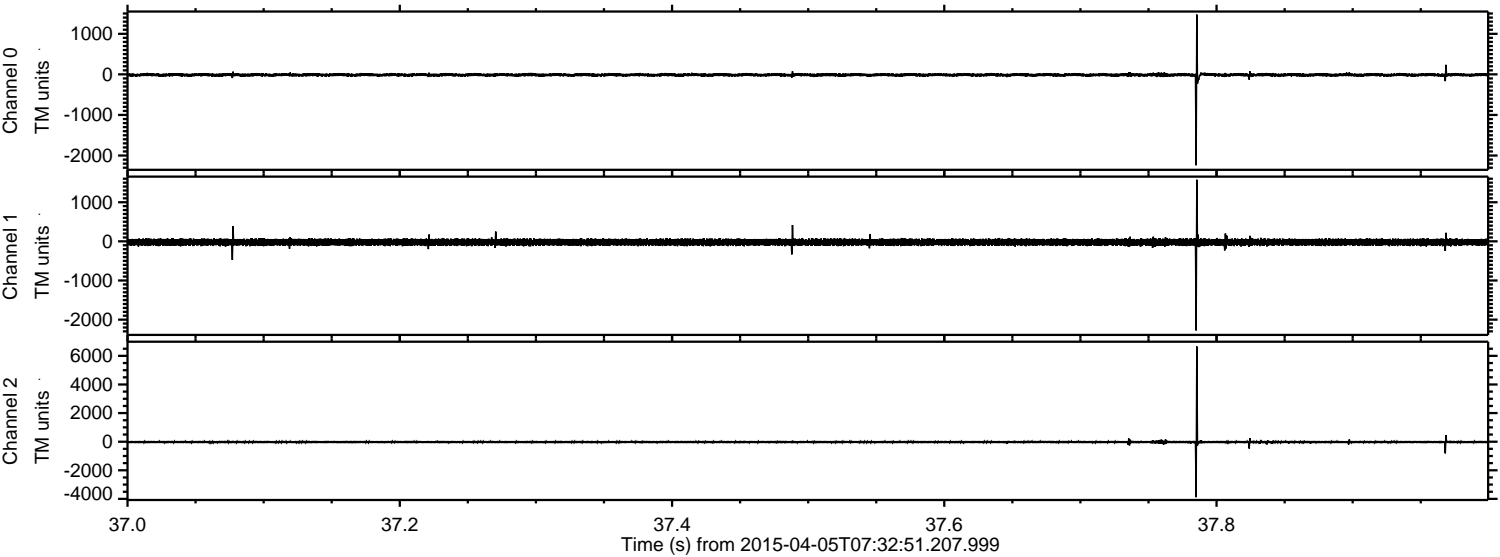

ELMAVAN 3D WAVEFORMS (Measured data sampled at 50 kHz) 48820 packets of 144 samples from 2015-04-05T07:32:51.207.999. Part 129/141

Processed Sun Apr 5 13:17:14 2015 by ELM ver.2012-10-06 from 001__elm20150405_073250__dat00.bin

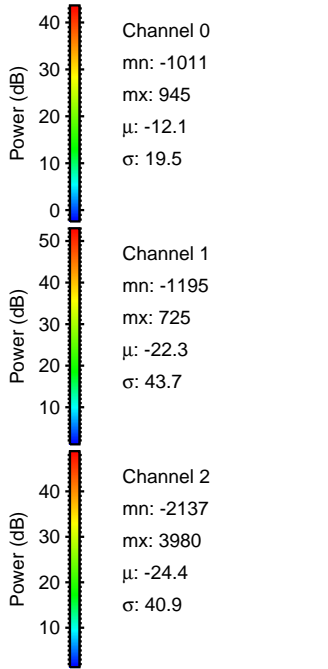
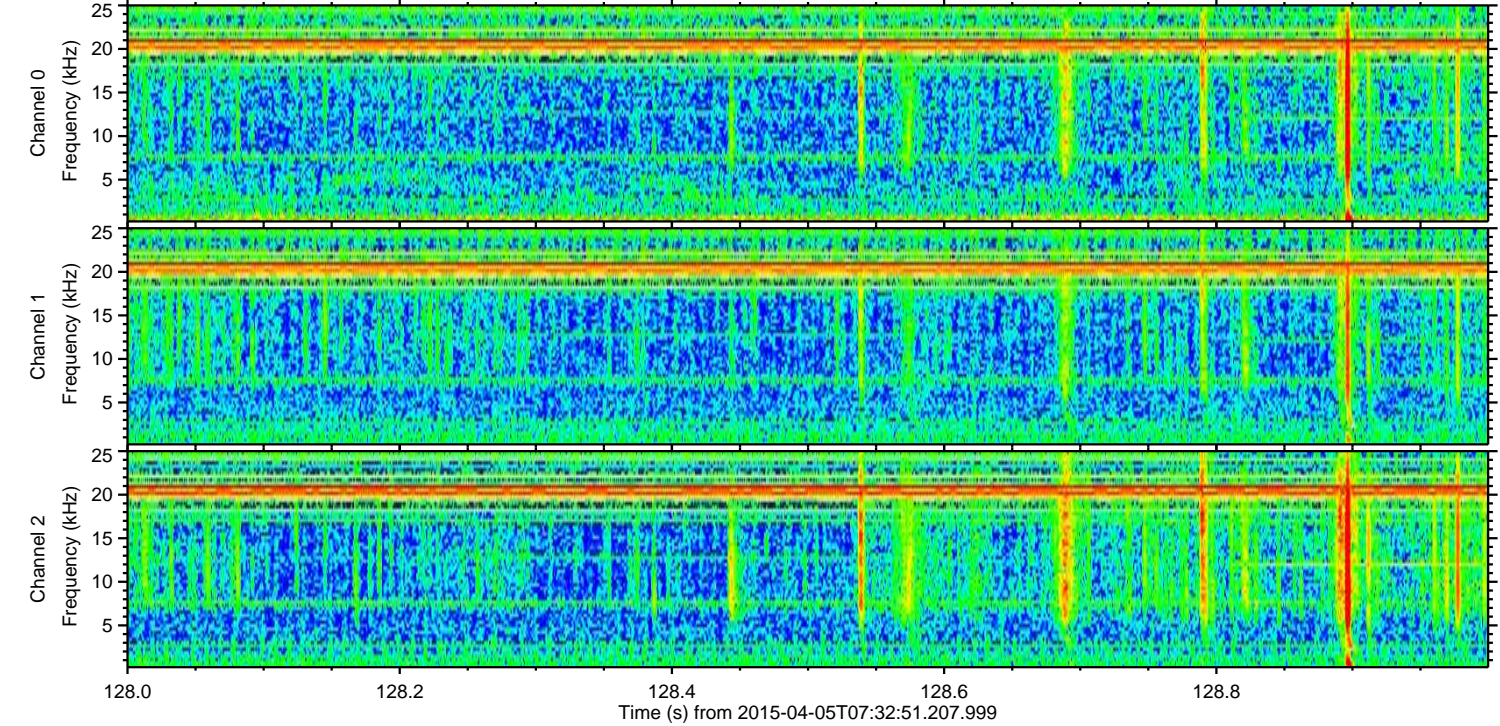
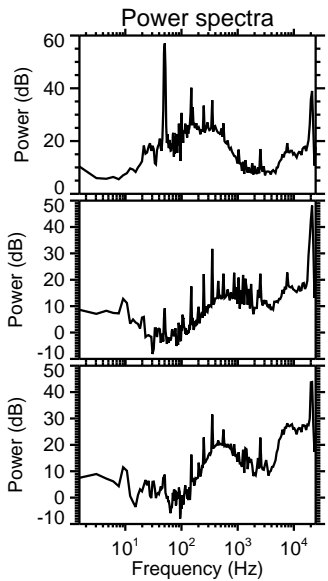
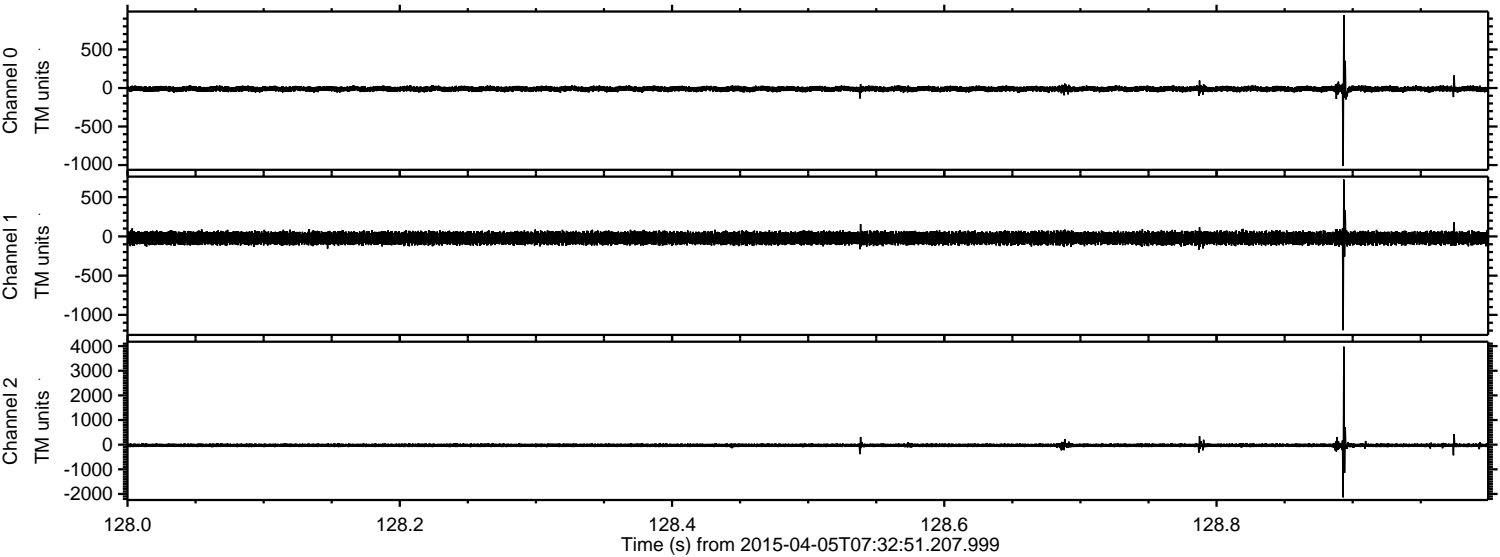

Processed Sun Apr 5 13:17:15 2015 by ELM ver.2012-10-06 from 001__elm20150405_073250__dat00.bin

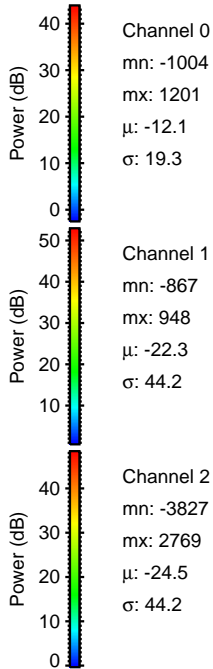
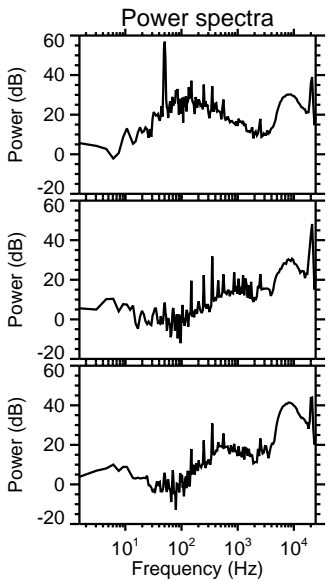
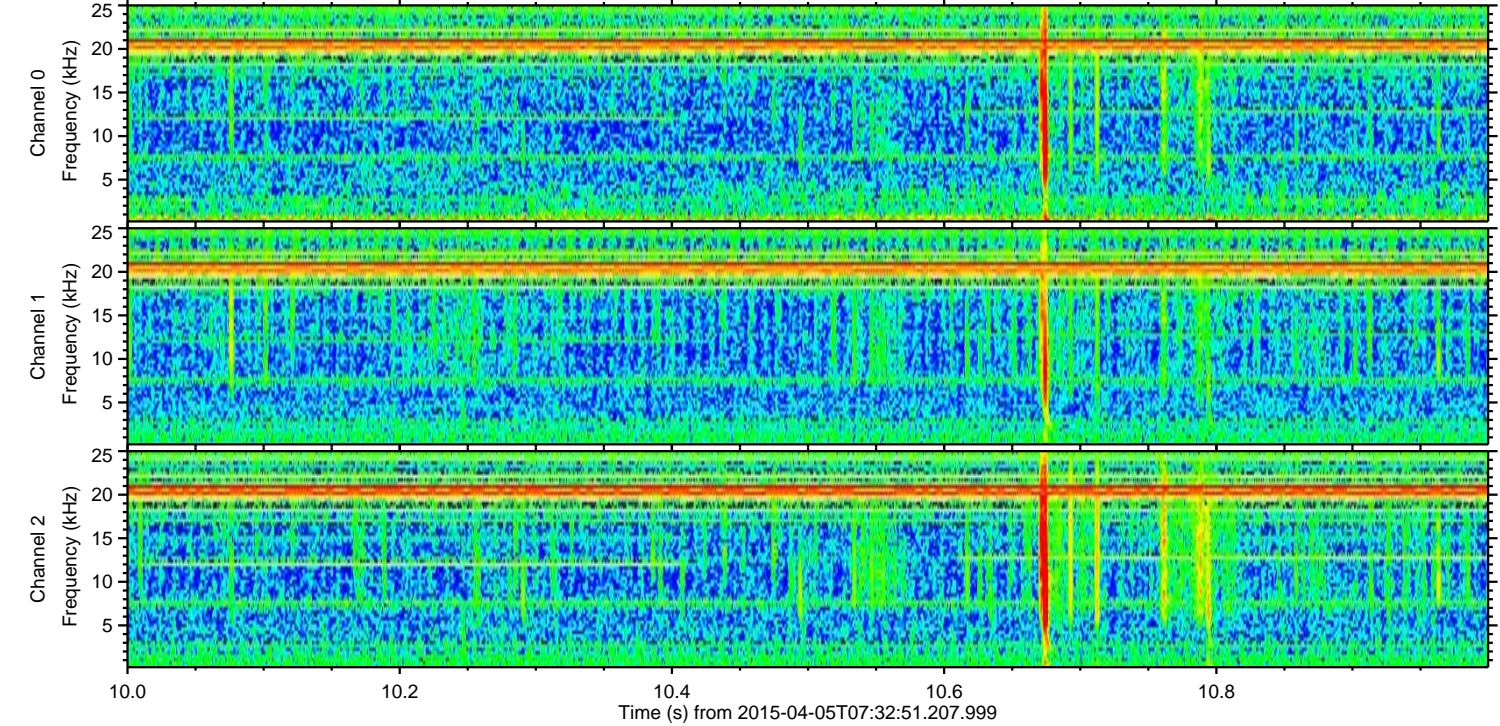
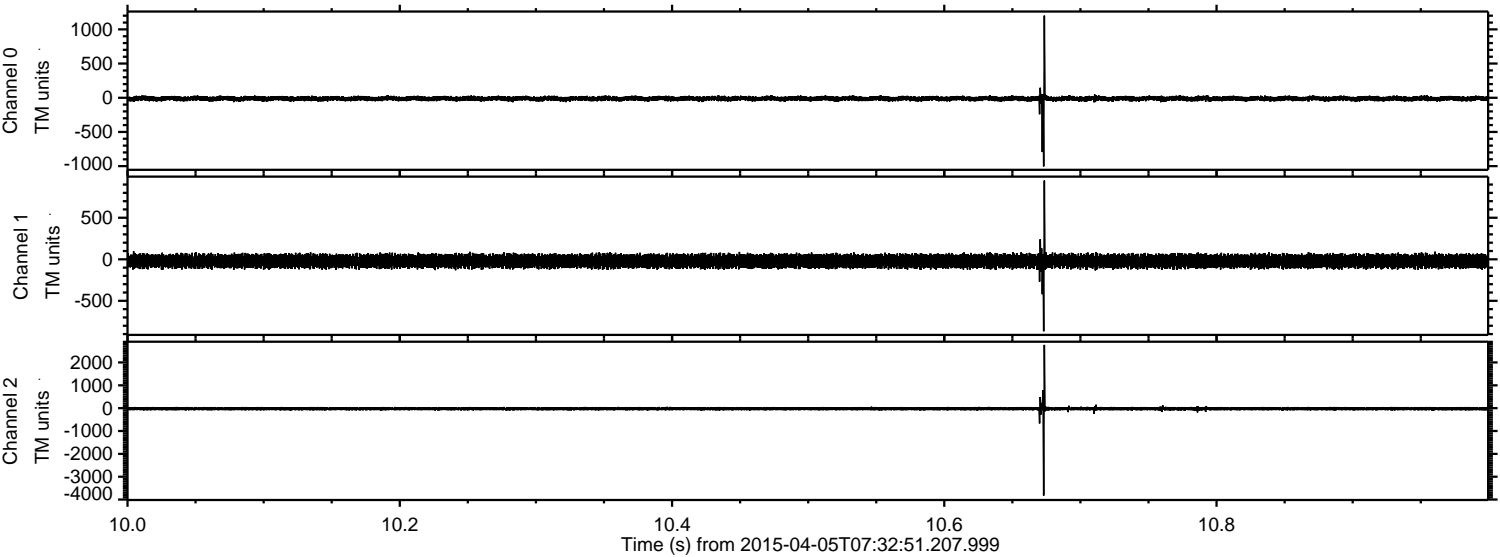

ELMAVAN 3D WAVEFORMS (Measured data sampled at 50 kHz) 48820 packets of 144 samples from 2015-04-05T07:32:51.207.999. Part 128/141

Processed Sun Apr 5 13:17:16 2015 by ELM ver.2012-10-06 from 001__elm20150405_073250__dat00.bin

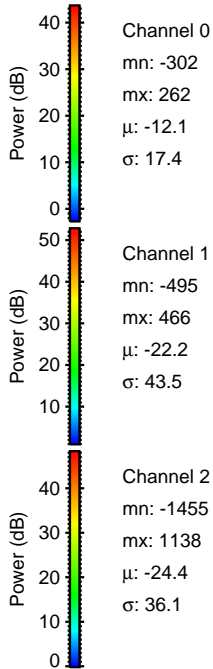
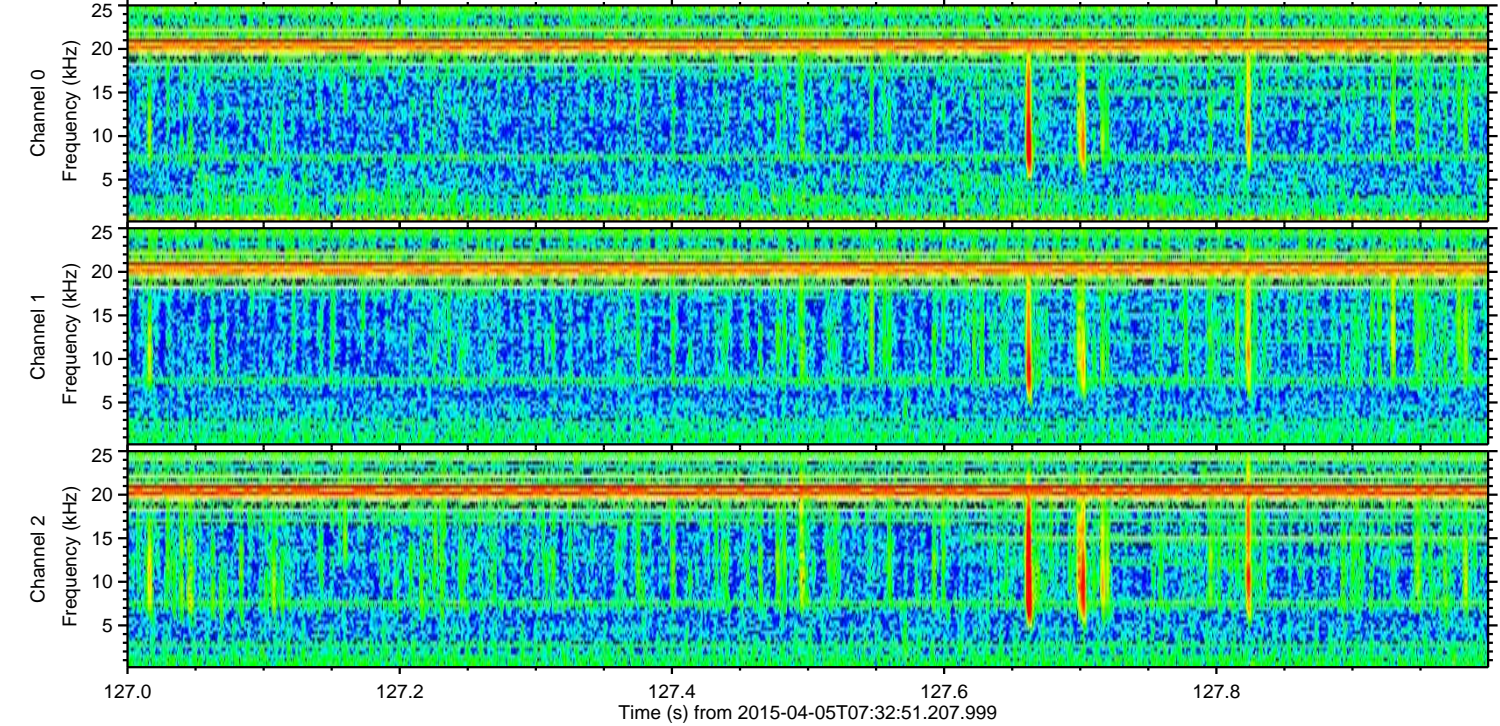
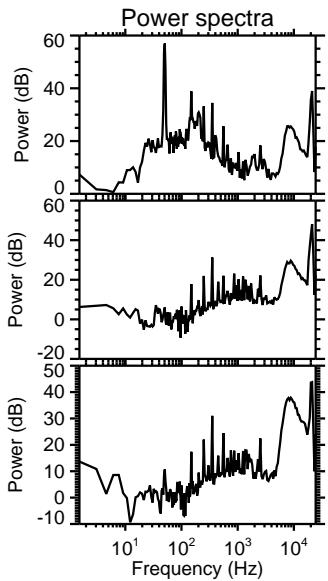
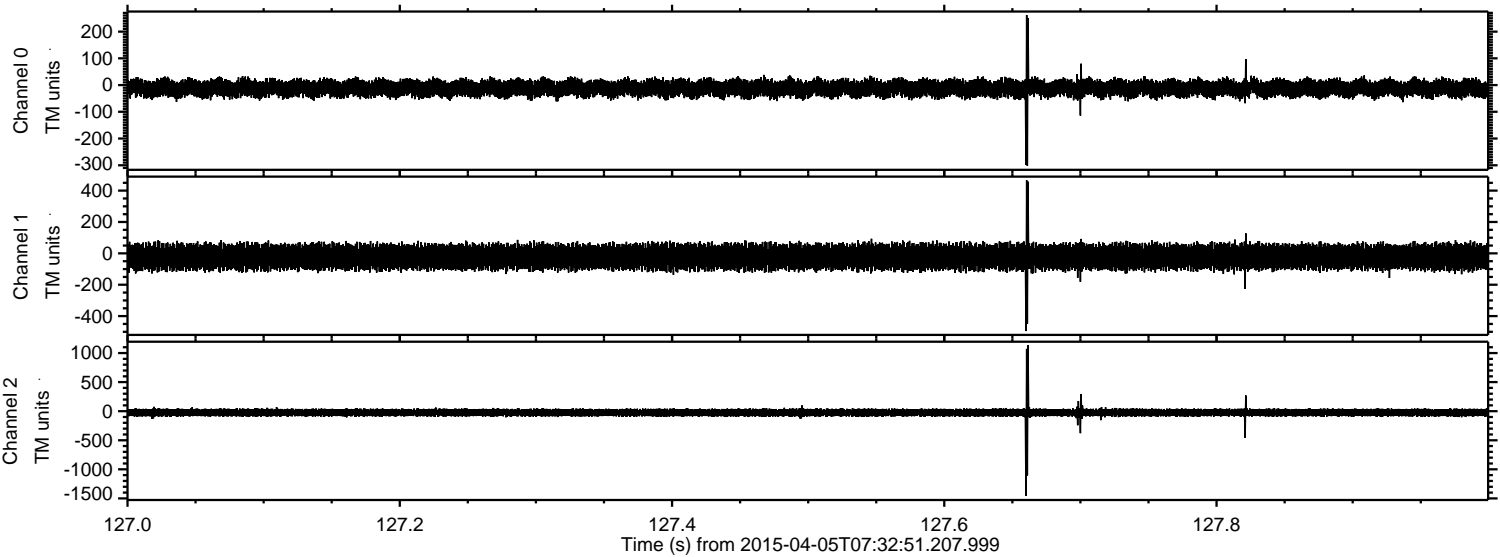

Channel 0
mn: -302
mx: 262
 μ : -12.1
 σ : 17.4

Channel 1
mn: -495
mx: 466
 μ : -22.2
 σ : 43.5

Channel 2
mn: -1455
mx: 1138
 μ : -24.4
 σ : 36.1

ELMAVAN 3D WAVEFORMS (Measured data sampled at 50 kHz) 48820 packets of 144 samples from 2015-04-05T07:32:51.207.999. Part 14/141

Processed Sun Apr 5 13:17:17 2015 by ELM ver.2012-10-06 from 001__elm20150405_073250__dat00.bin

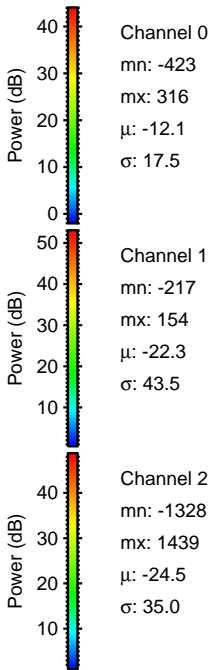
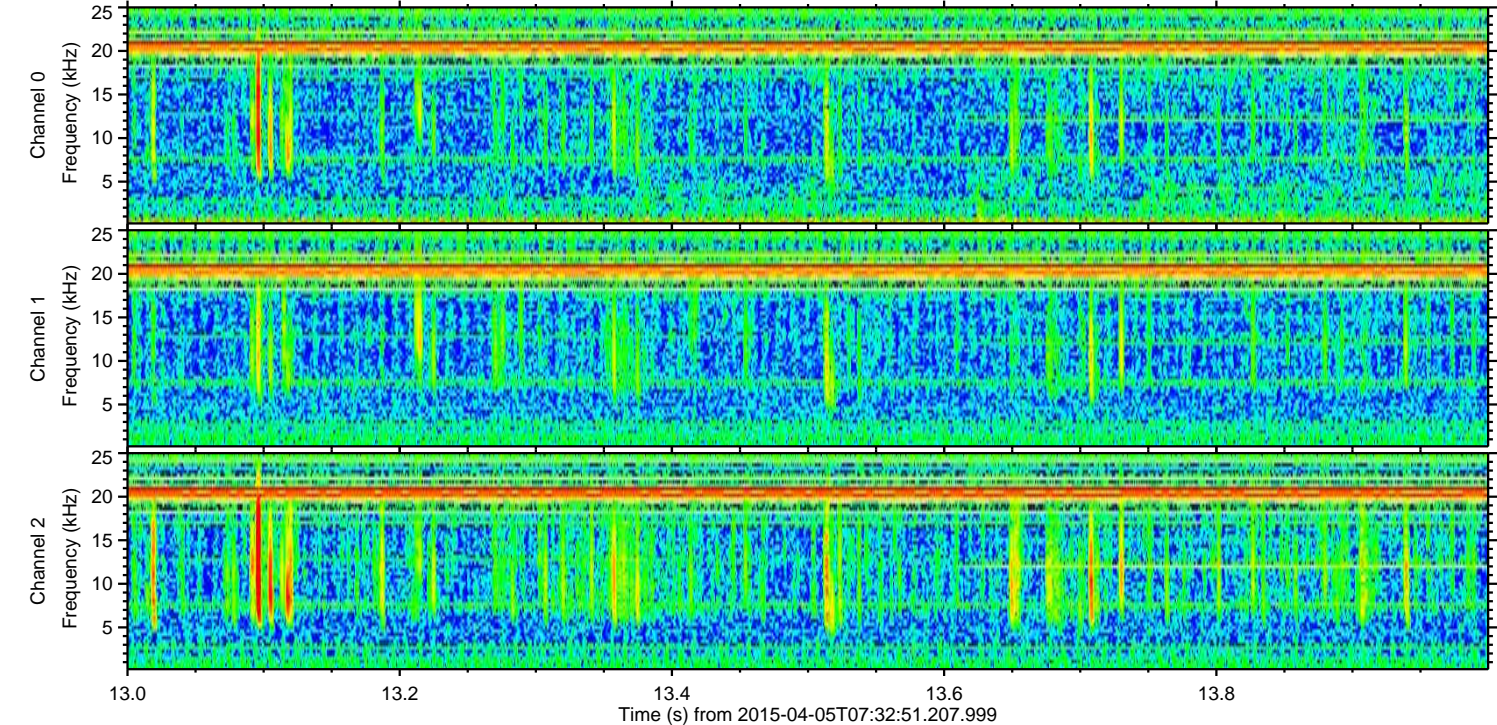
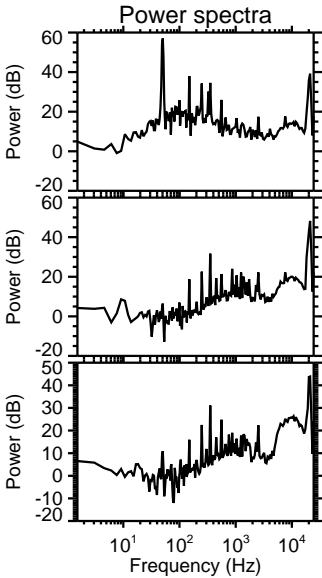
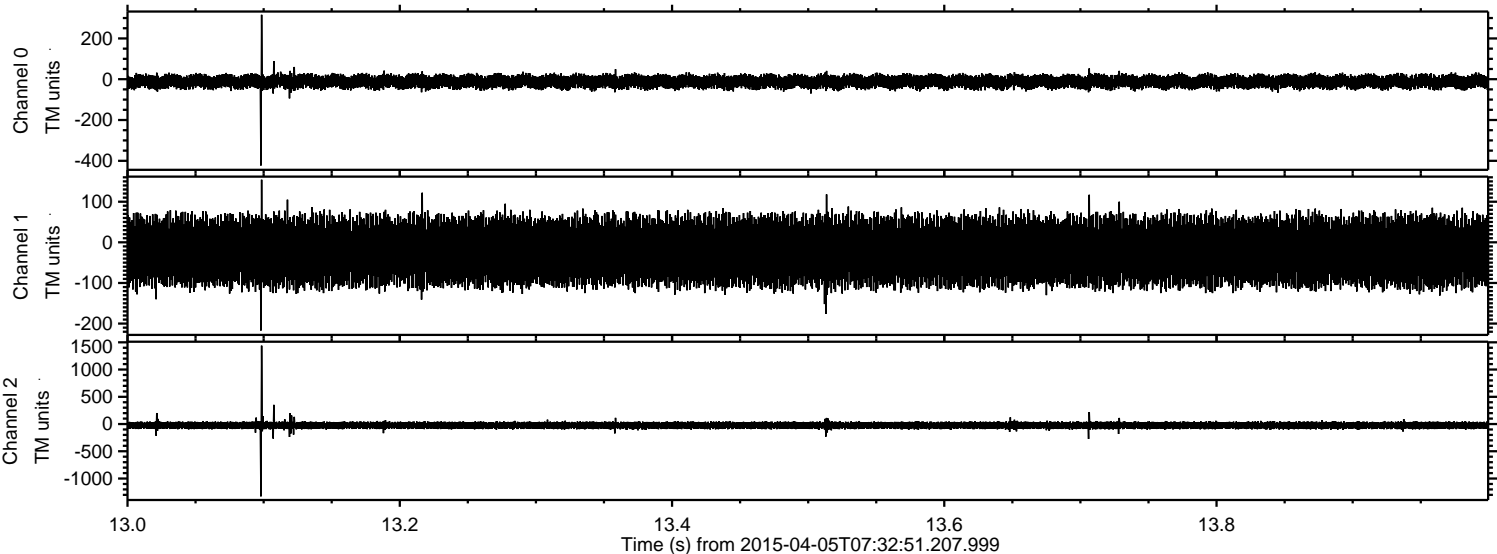

ELMAVAN 3D WAVEFORMS (Measured data sampled at 50 kHz) 48820 packets of 144 samples from 2015-04-05T07:32:51.207.999. Part 73/141

Processed Sun Apr 5 13:17:18 2015 by ELM ver.2012-10-06 from 001__elm20150405_073250__dat00.bin

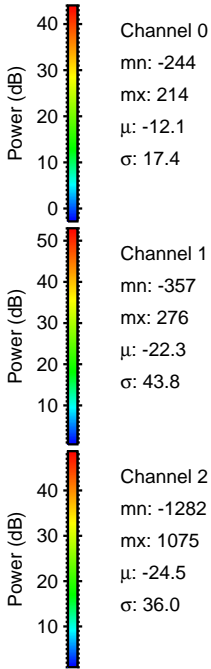
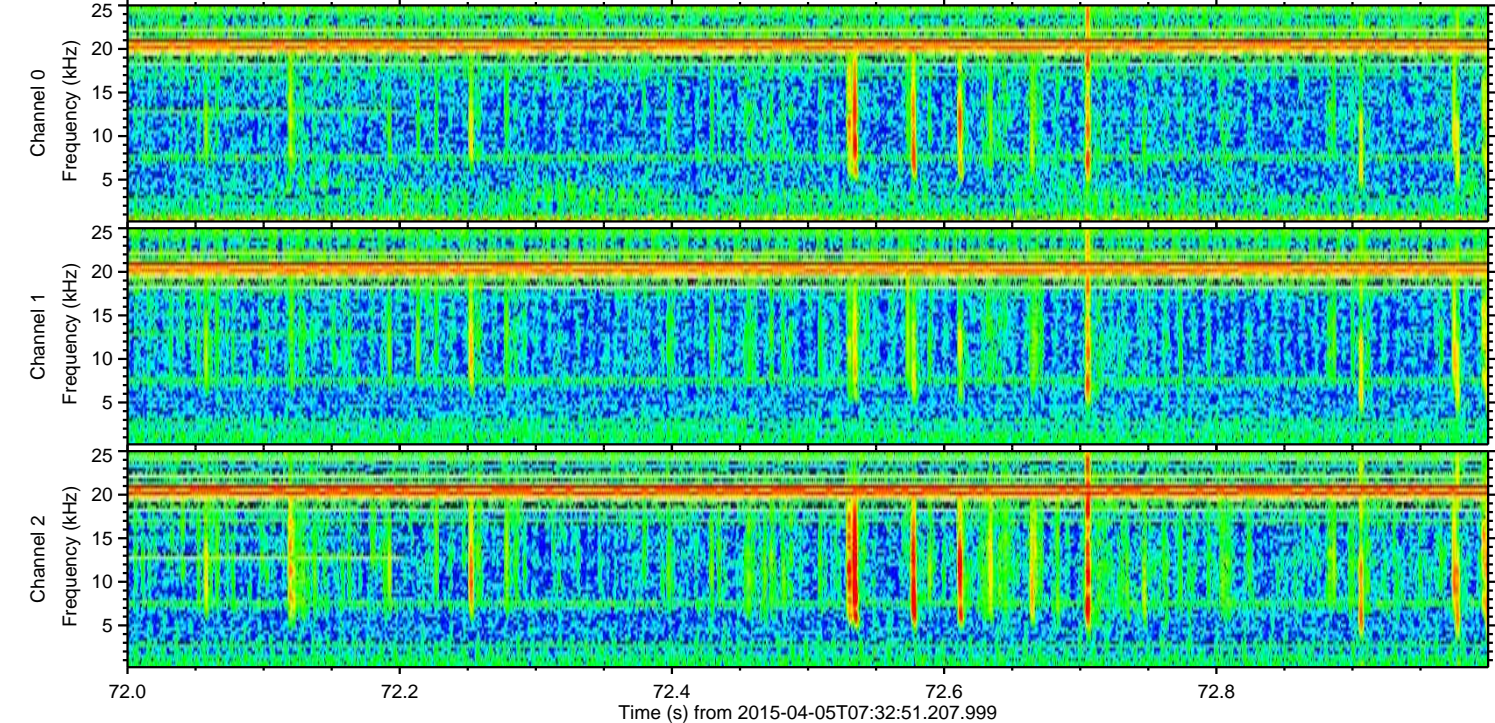
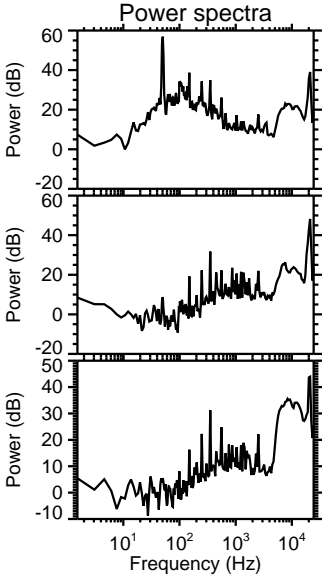
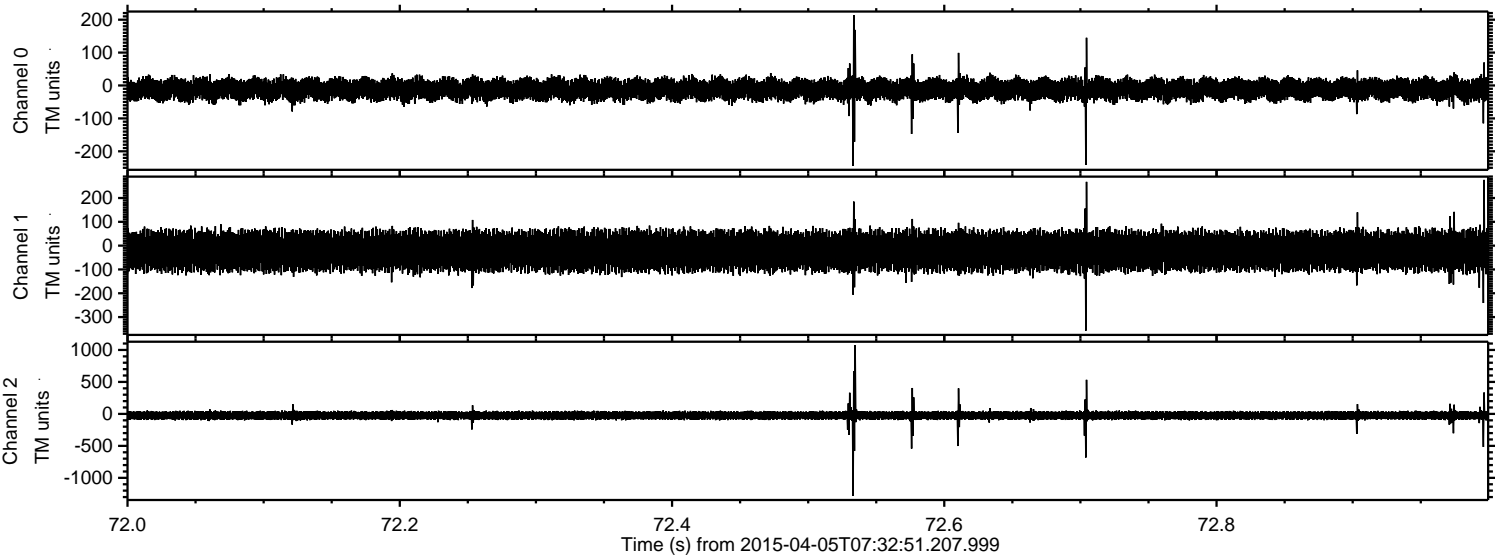

Processed Sun Apr 5 13:17:19 2015 by ELM ver.2012-10-06 from 001__elm20150405_073250__dat00.bin

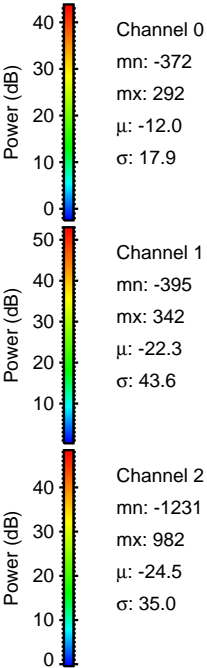
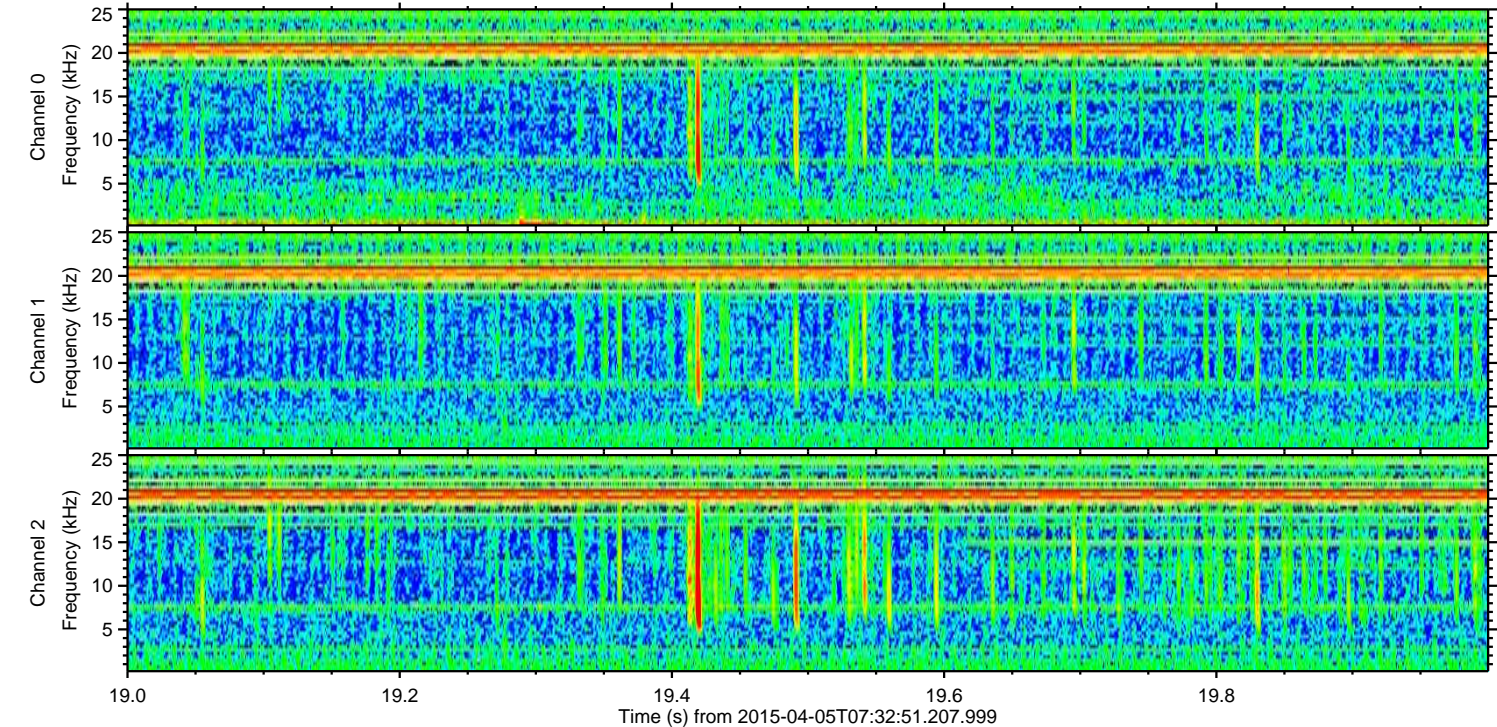
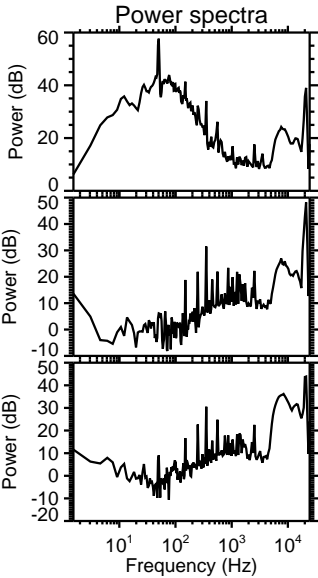
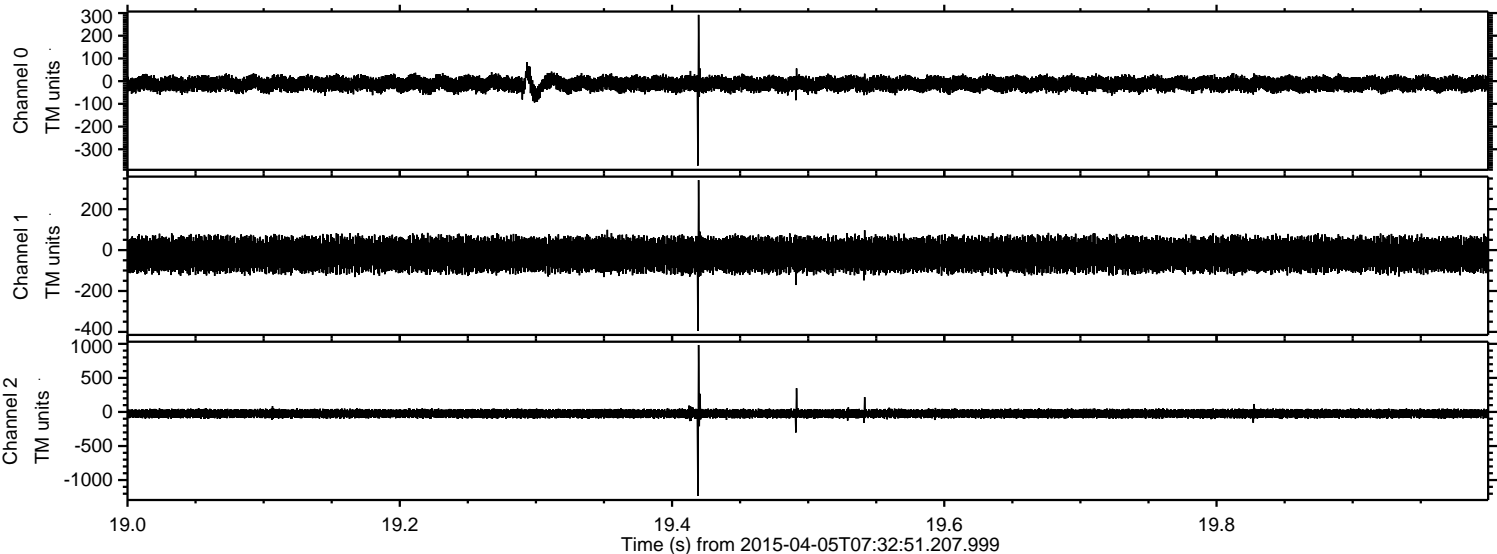

Processed Sun Apr 5 13:17:20 2015 by ELM ver.2012-10-06 from 001__elm20150405_073250__dat00.bin

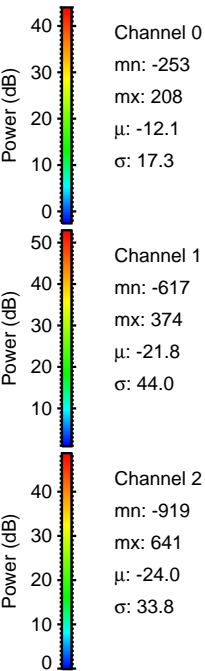
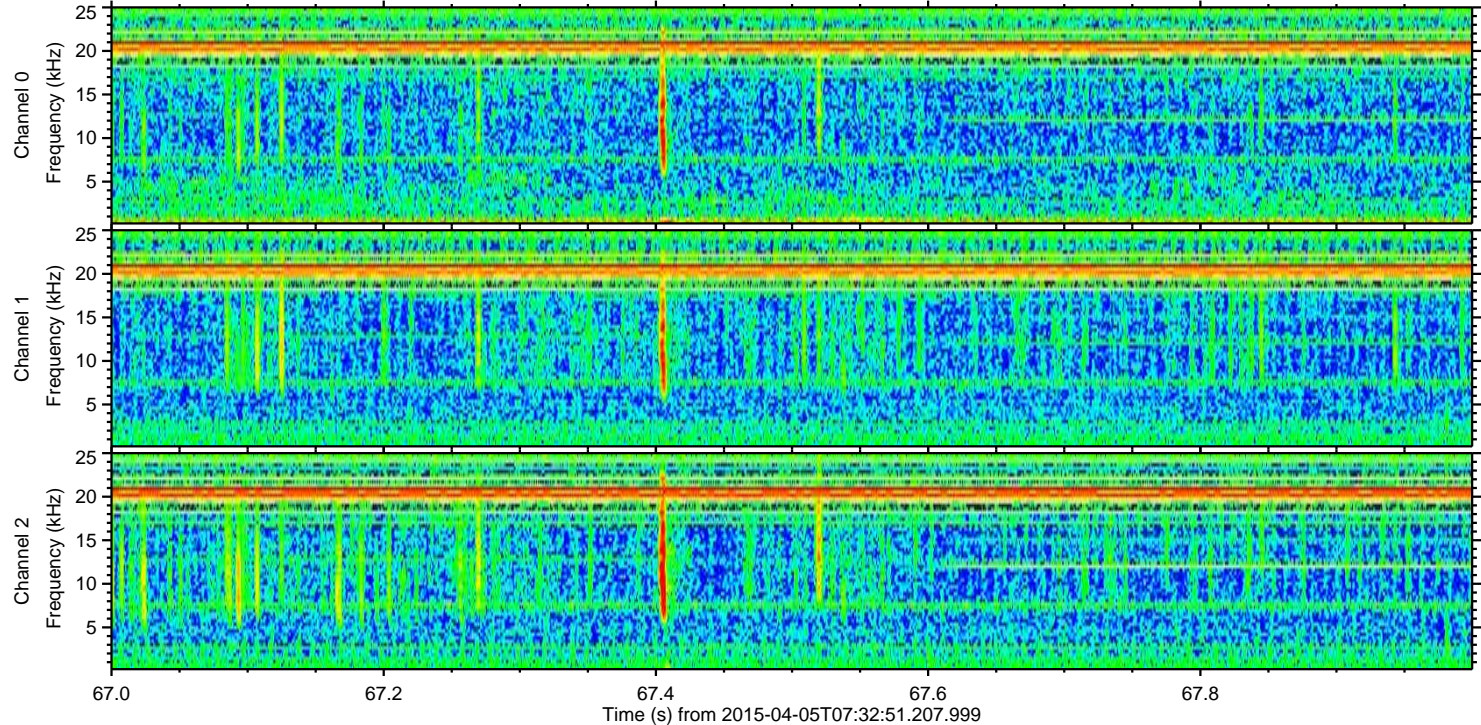
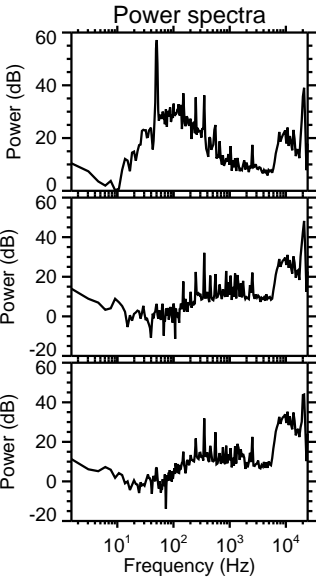
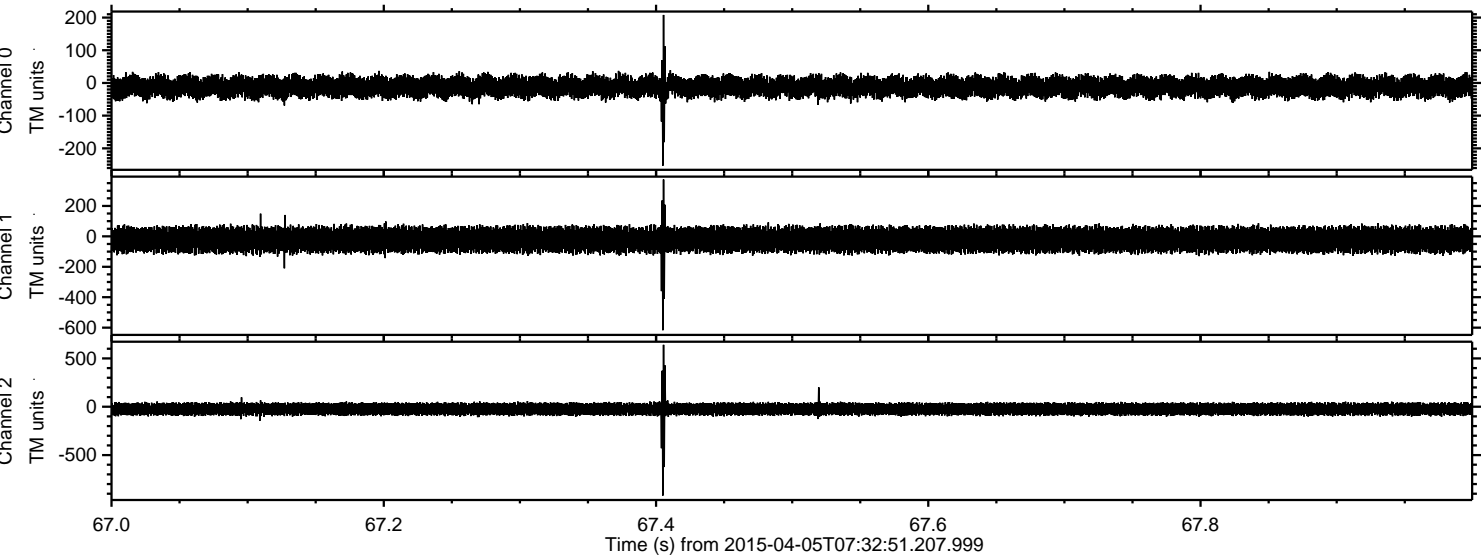

Processed Sun Apr 5 13:17:21 2015 by ELM ver.2012-10-06 from 001__elm20150405_073250__dat00.bin

