

# ELMAVAN 3D WAVEFORMS (Measured data sampled at 50 kHz) 49802 packets of 144 samples from 2015-04-03T14:46:12.629.999.

Processed Fri Apr 3 16:53:45 2015 by ELM ver.2012-10-06 from 001\_\_elm20150403\_144611\_\_dat00.bin

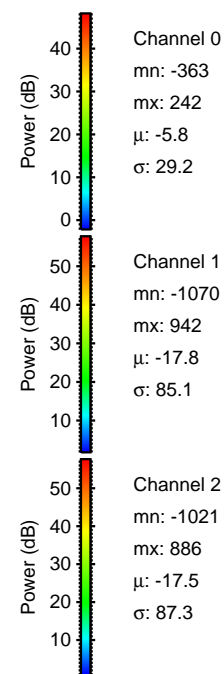

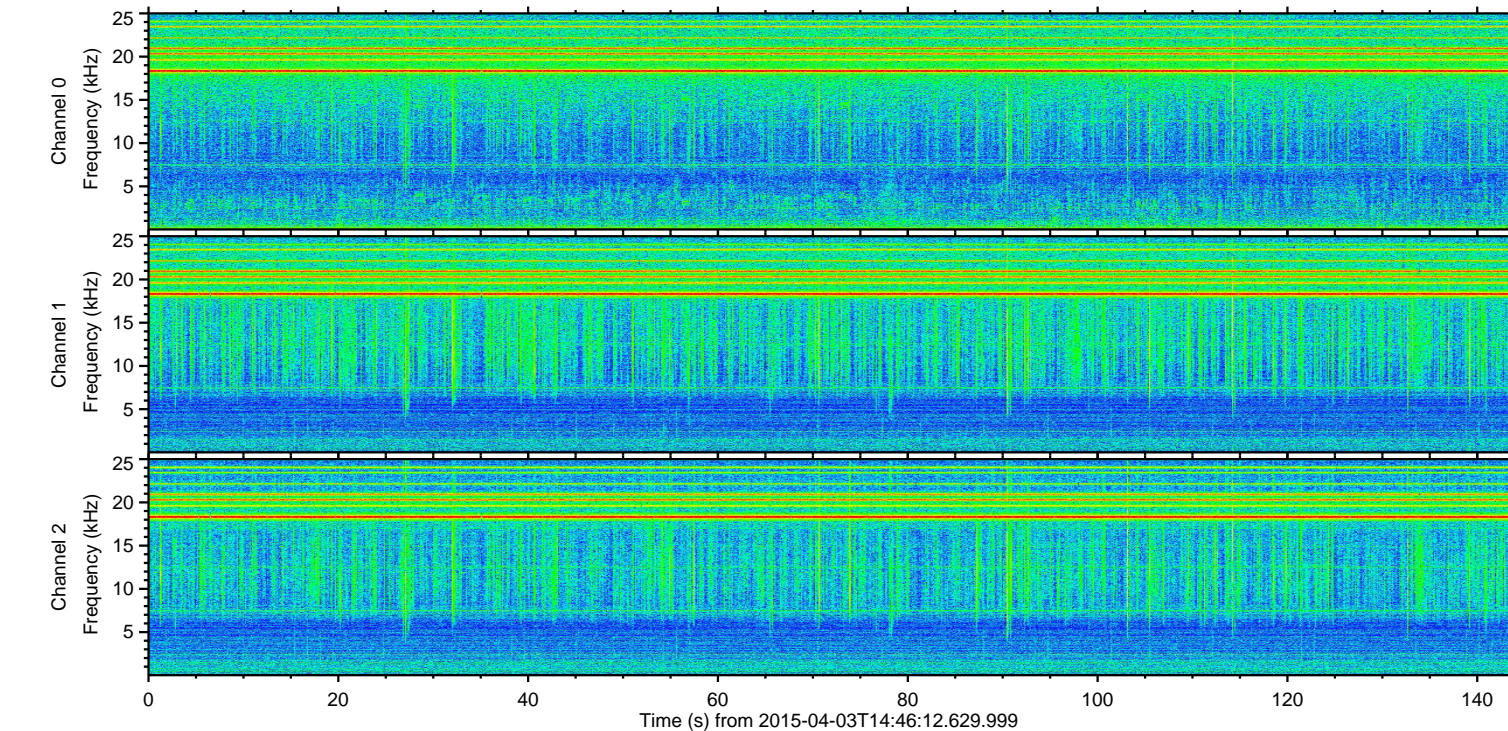
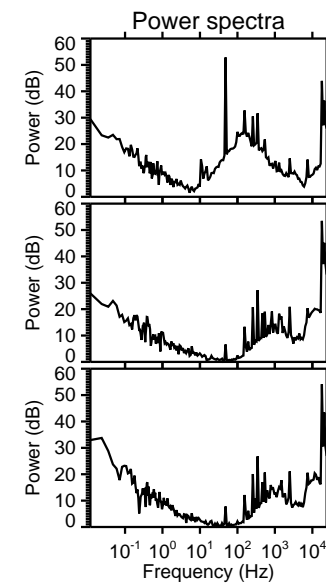
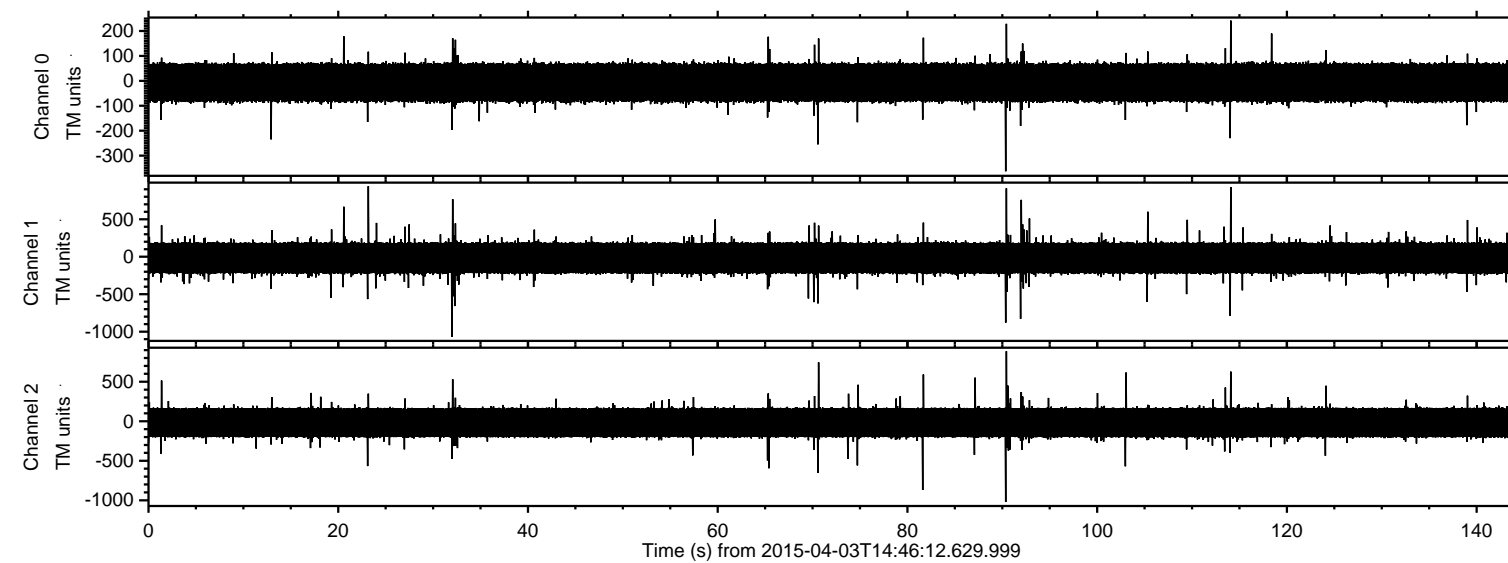

Processed Fri Apr 3 16:53:57 2015 by ELM ver.2012-10-06 from 001\_\_elm20150403\_144611\_\_dat00.bin

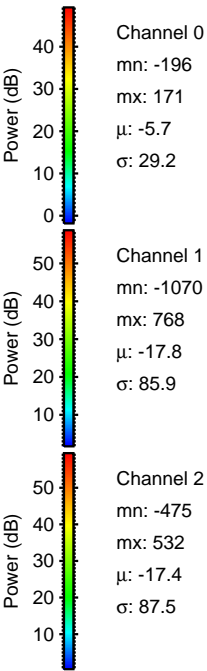
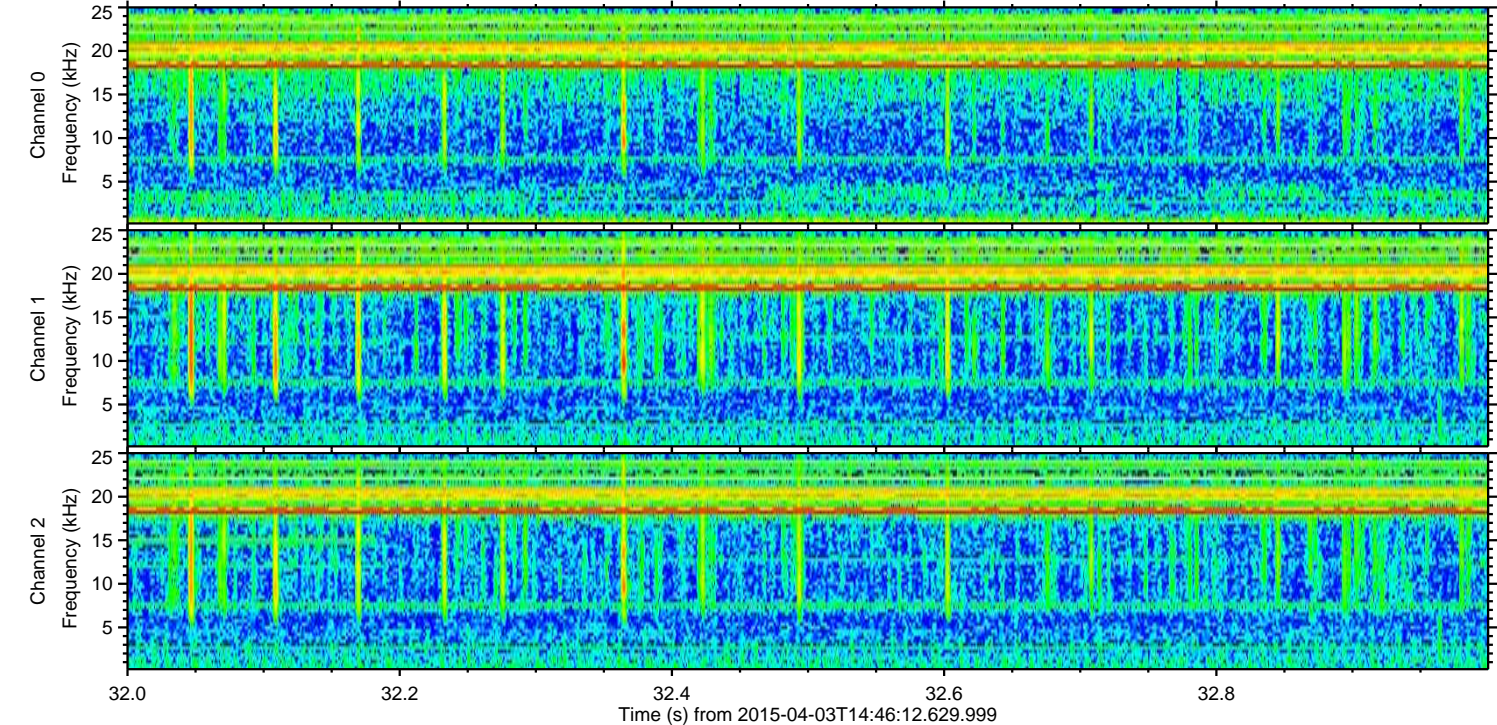
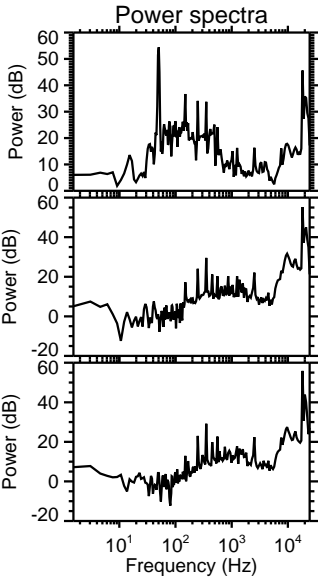
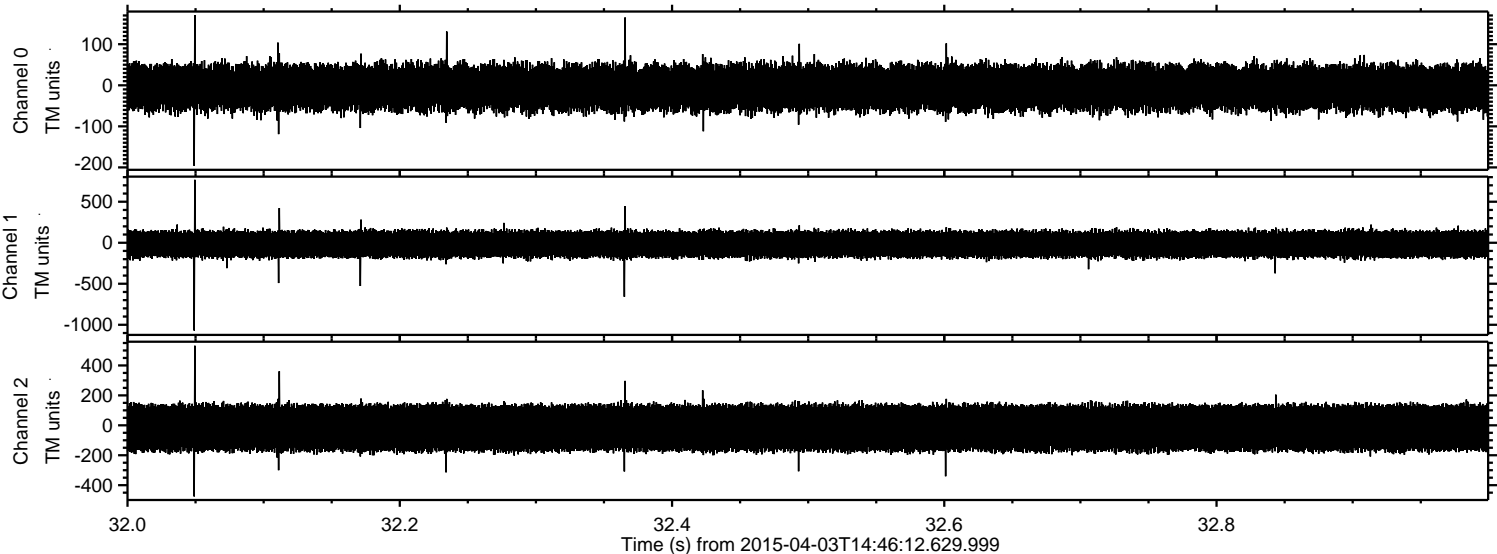



Processed Fri Apr 3 16:53:58 2015 by ELM ver.2012-10-06 from 001\_\_elm20150403\_144611\_\_dat00.bin

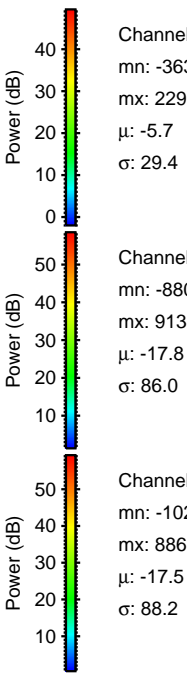
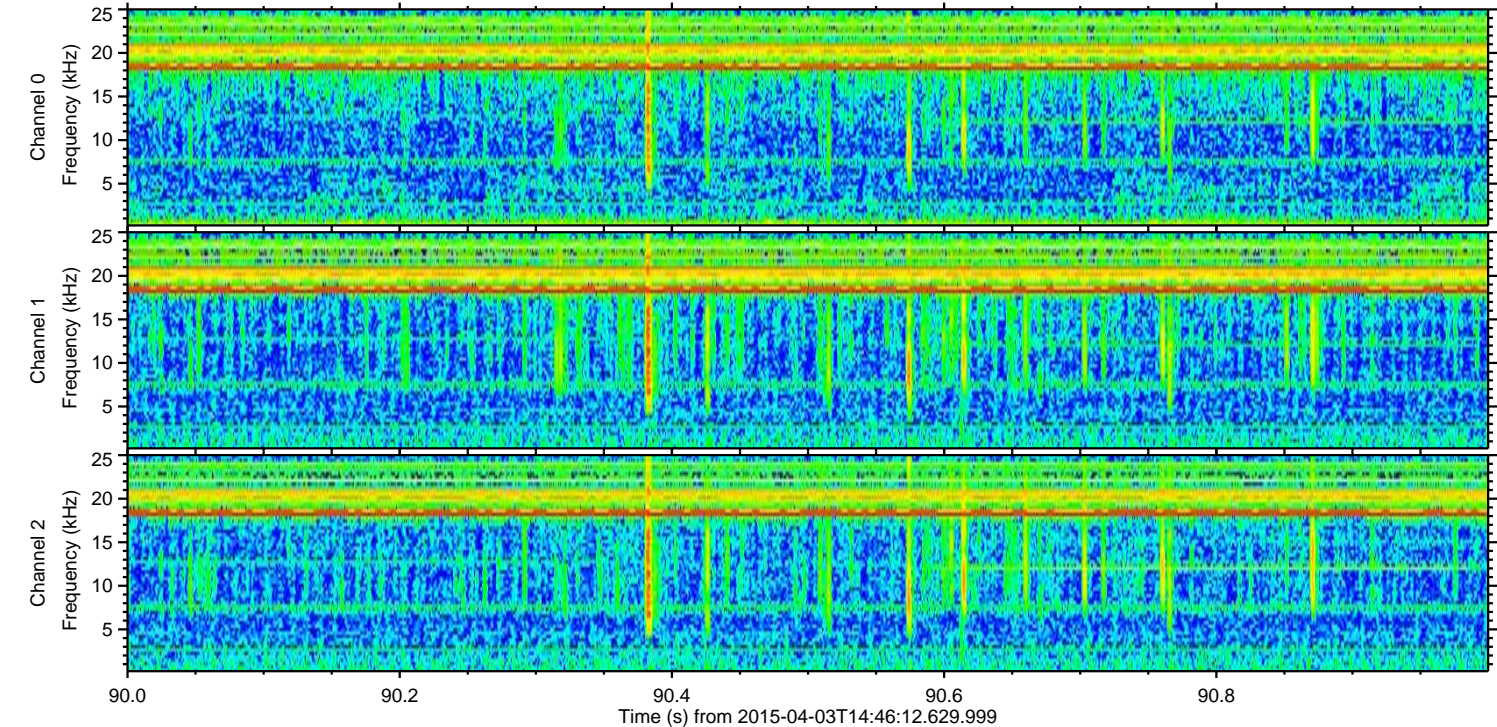
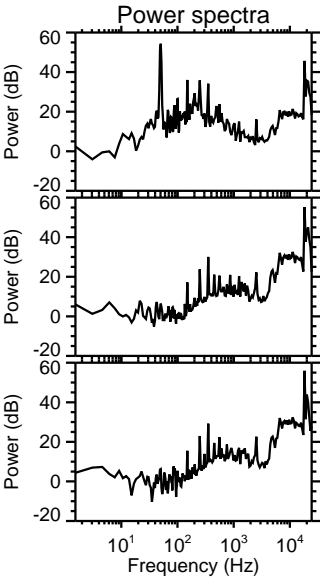
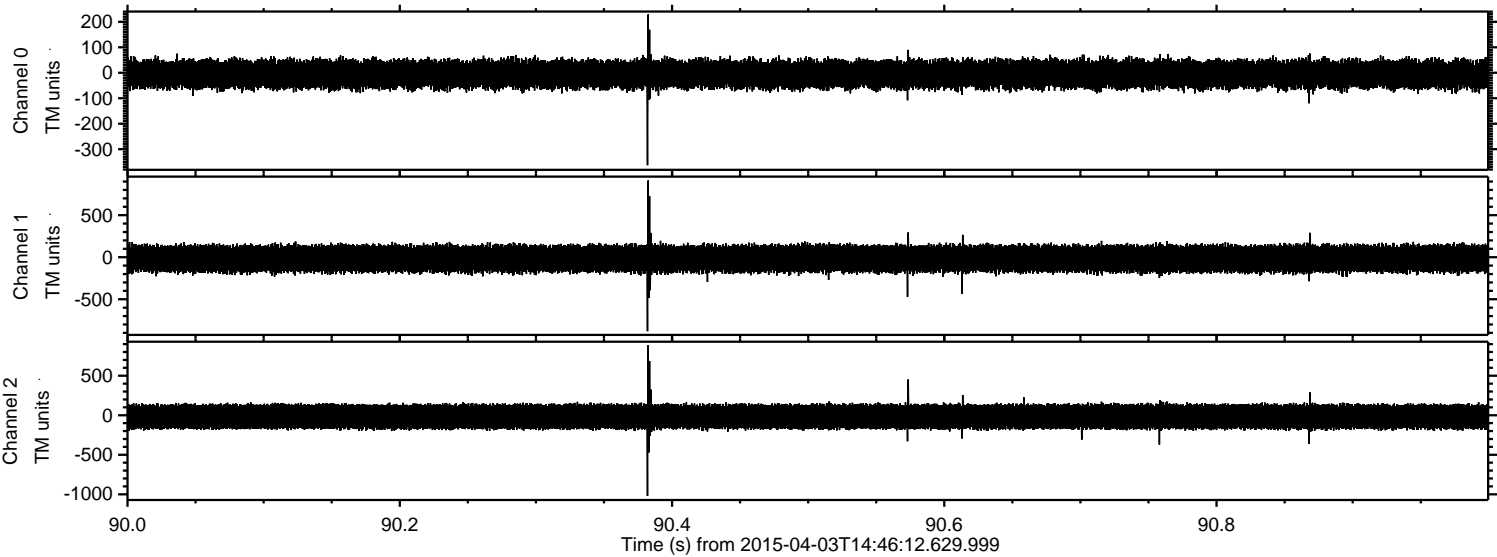



ELMAVAN 3D WAVEFORMS (Measured data sampled at 50 kHz) 49802 packets of 144 samples from 2015-04-03T14:46:12.629.999. Part 24/144

Processed Fri Apr 3 16:53:59 2015 by ELM ver.2012-10-06 from 001\_\_elm20150403\_144611\_\_dat00.bin

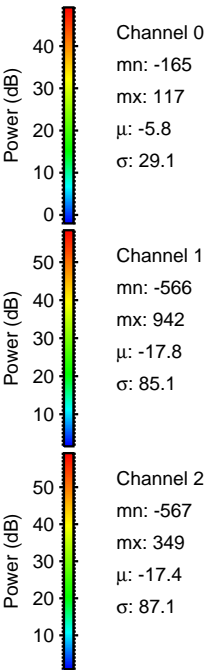
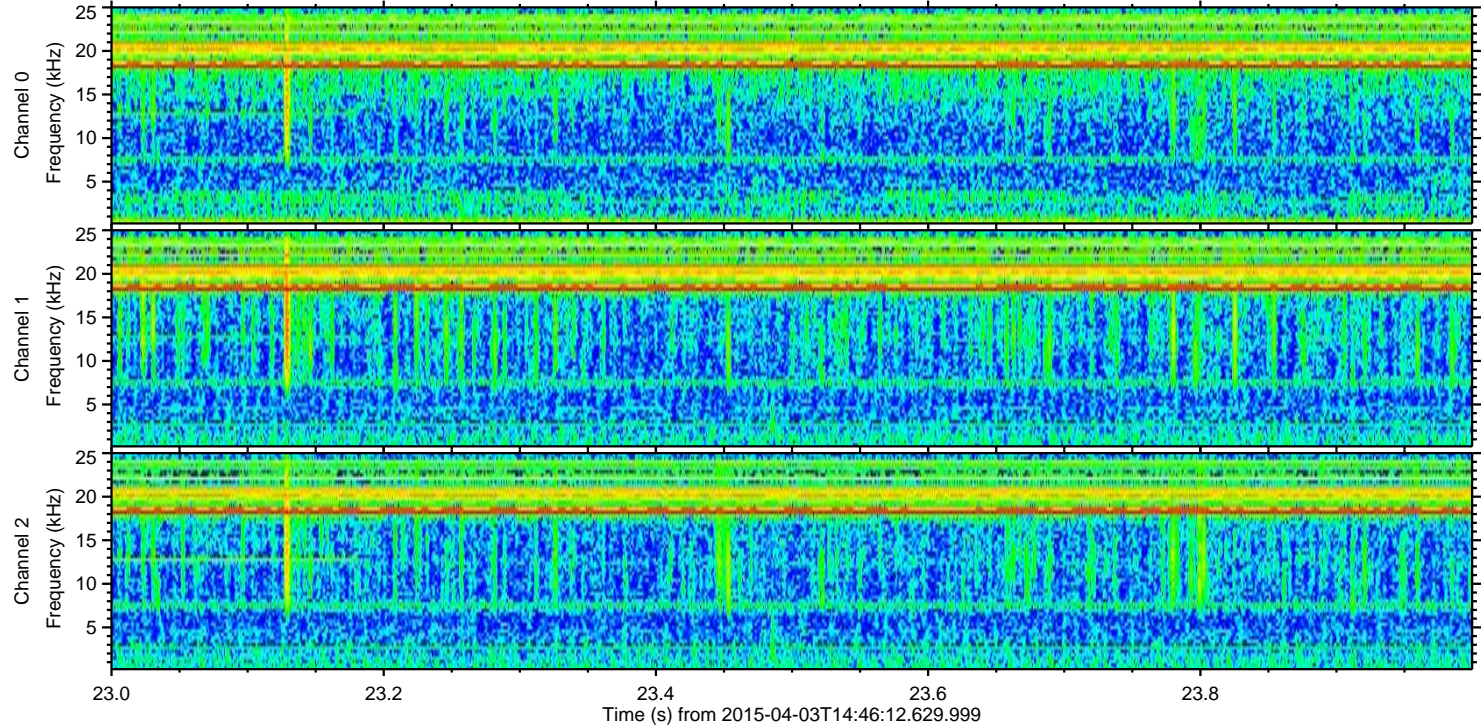
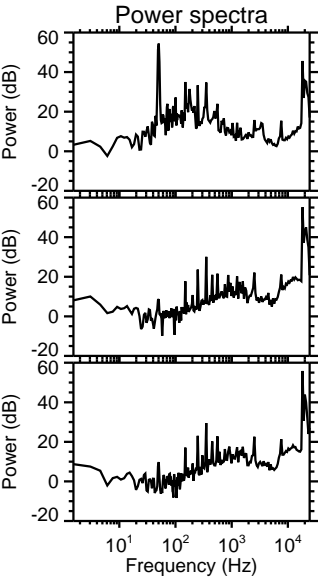
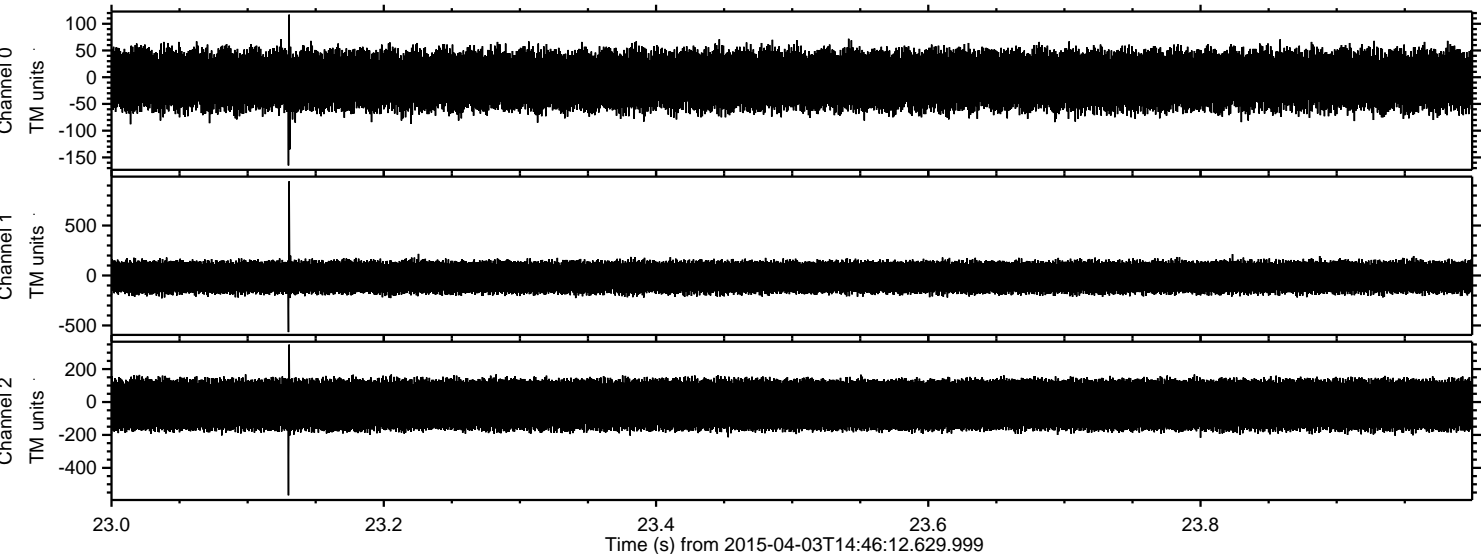



ELMAVAN 3D WAVEFORMS (Measured data sampled at 50 kHz) 49802 packets of 144 samples from 2015-04-03T14:46:12.629.999. Part 115/144

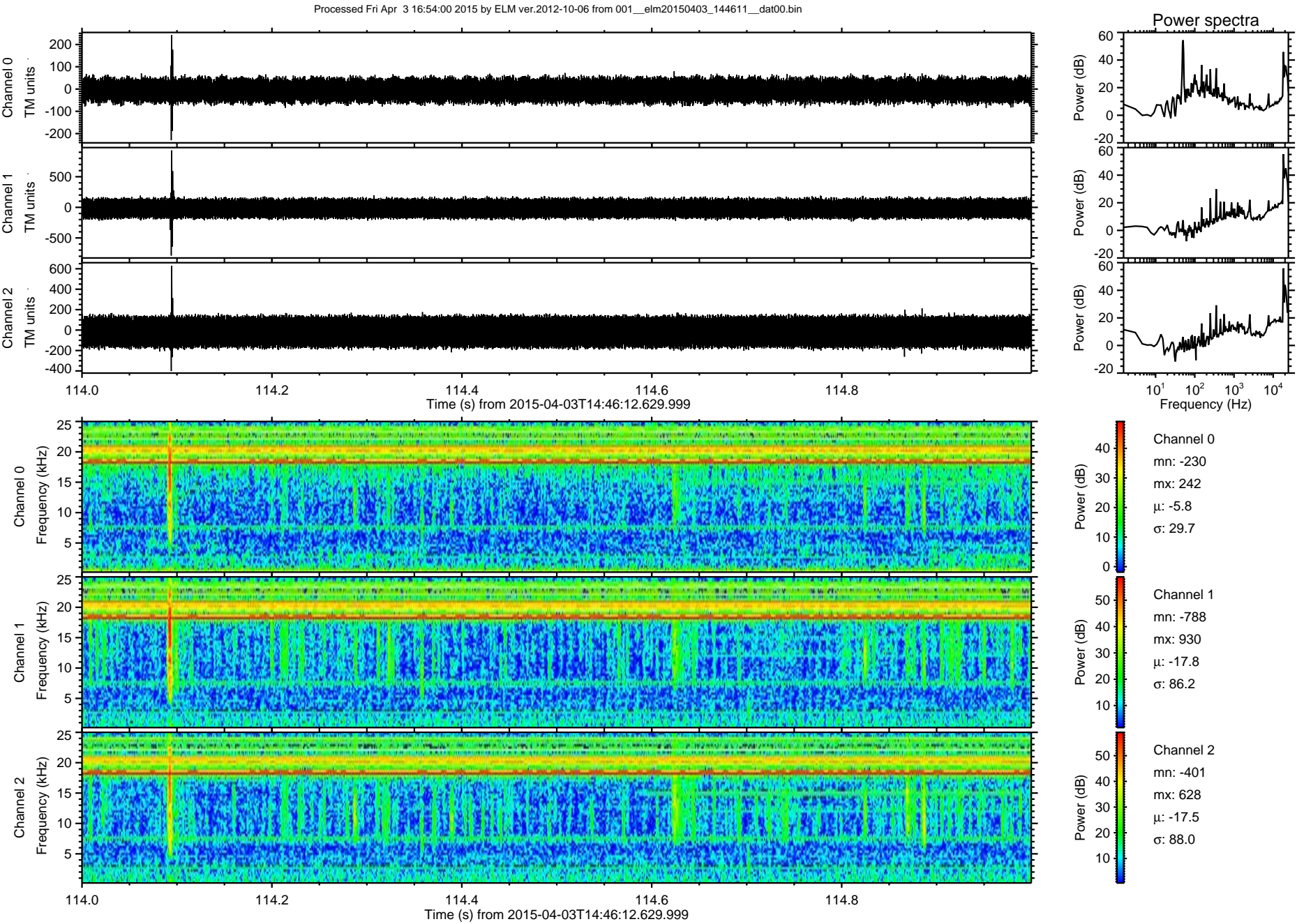



Processed Fri Apr 3 16:54:01 2015 by ELM ver.2012-10-06 from 001\_\_elm20150403\_144611\_\_dat00.bin

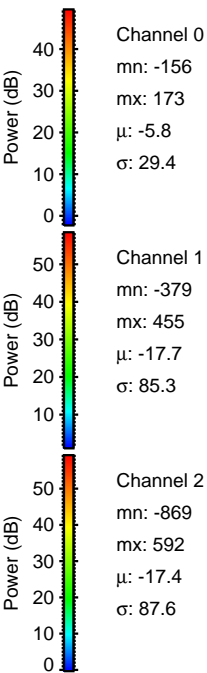
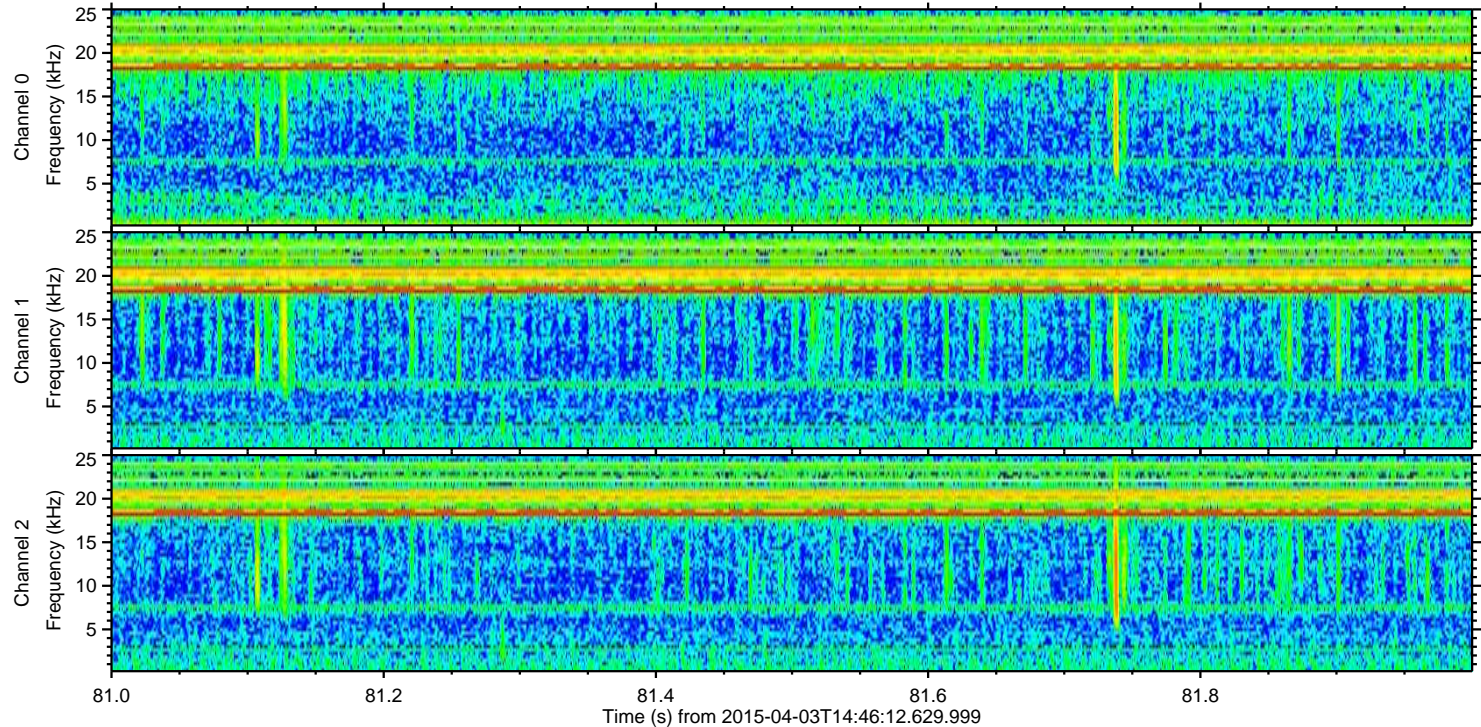
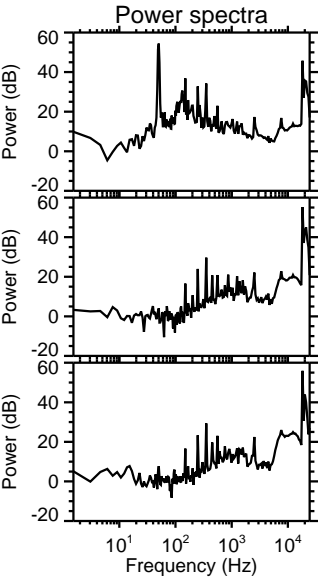
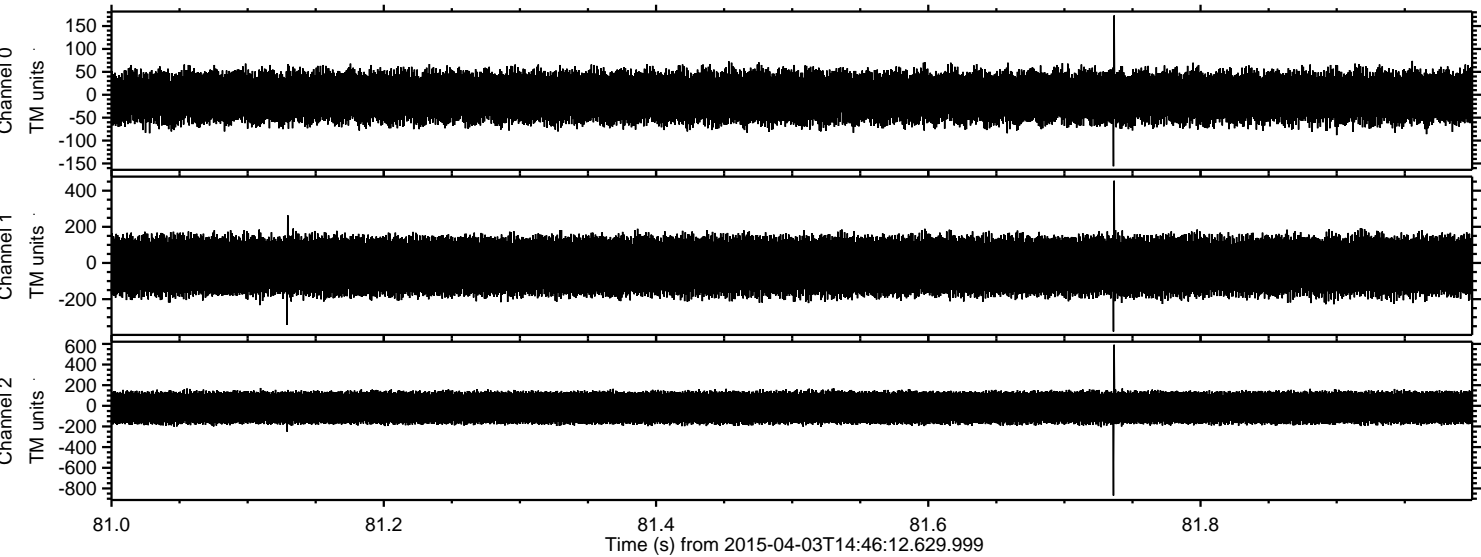



Processed Fri Apr 3 16:54:02 2015 by ELM ver.2012-10-06 from 001\_\_elm20150403\_144611\_\_dat00.bin

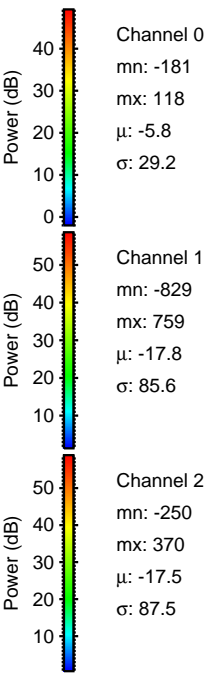
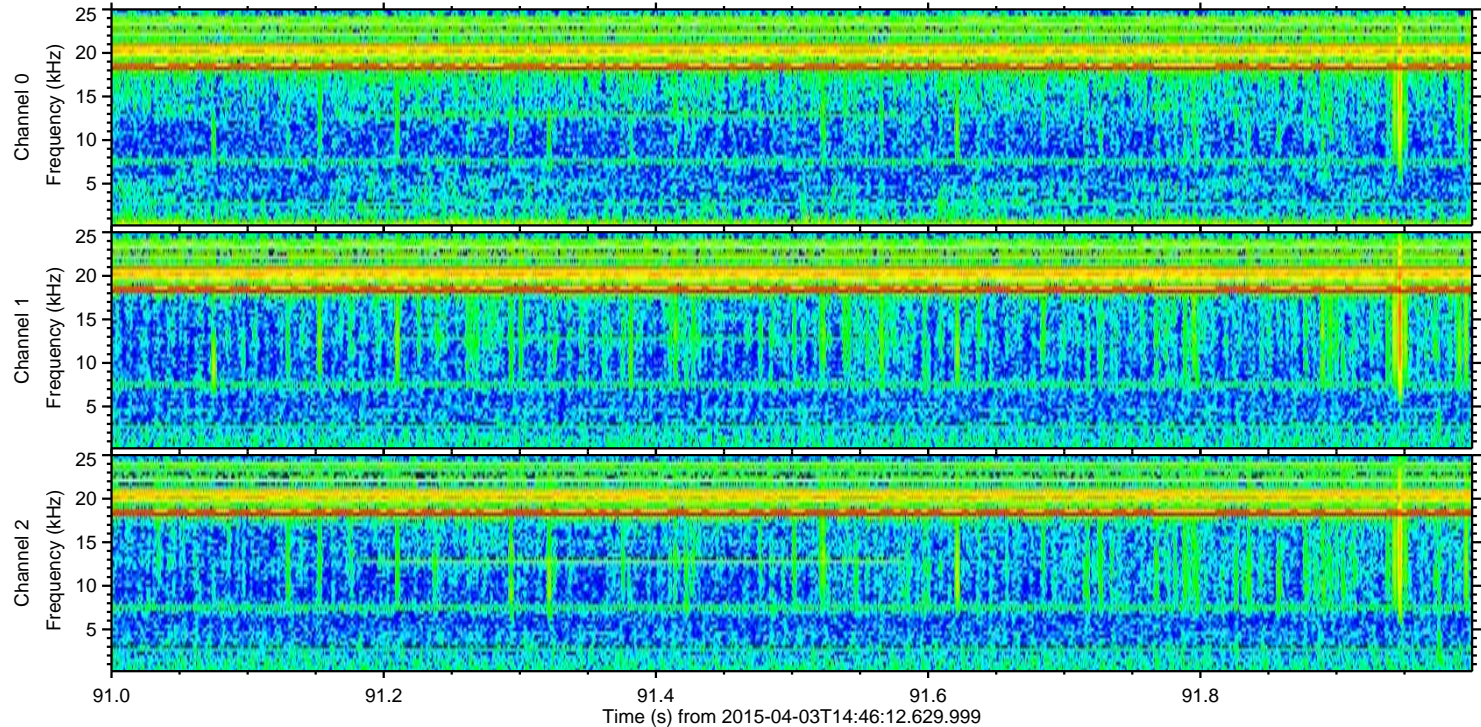
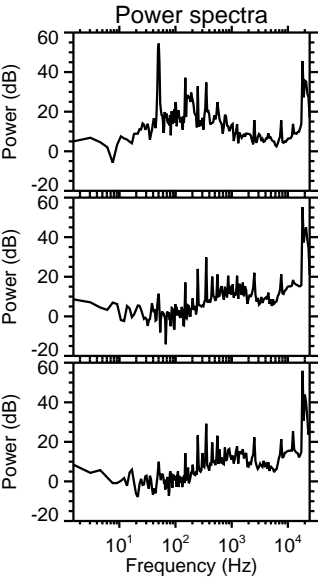
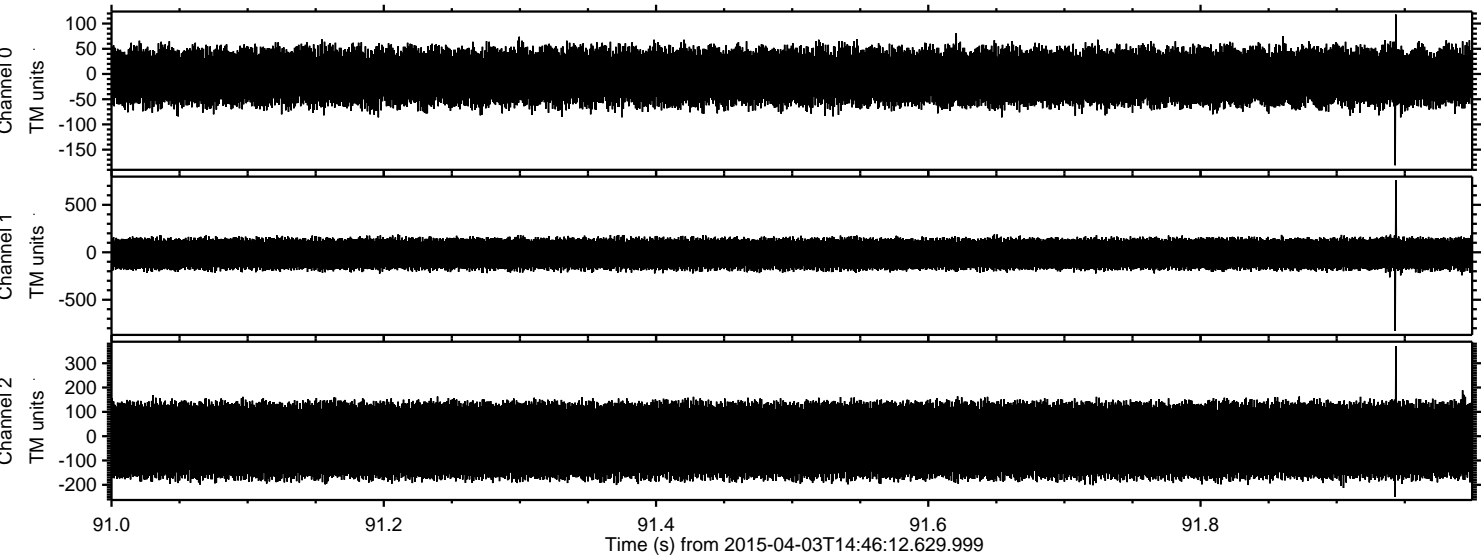



Processed Fri Apr 3 16:54:02 2015 by ELM ver.2012-10-06 from 001\_\_elm20150403\_144611\_\_dat00.bin

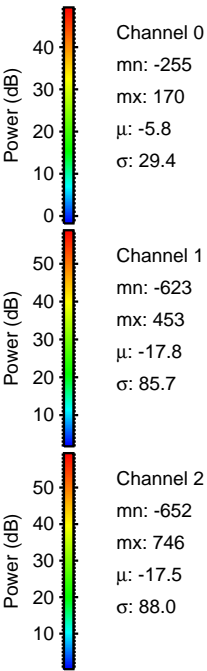
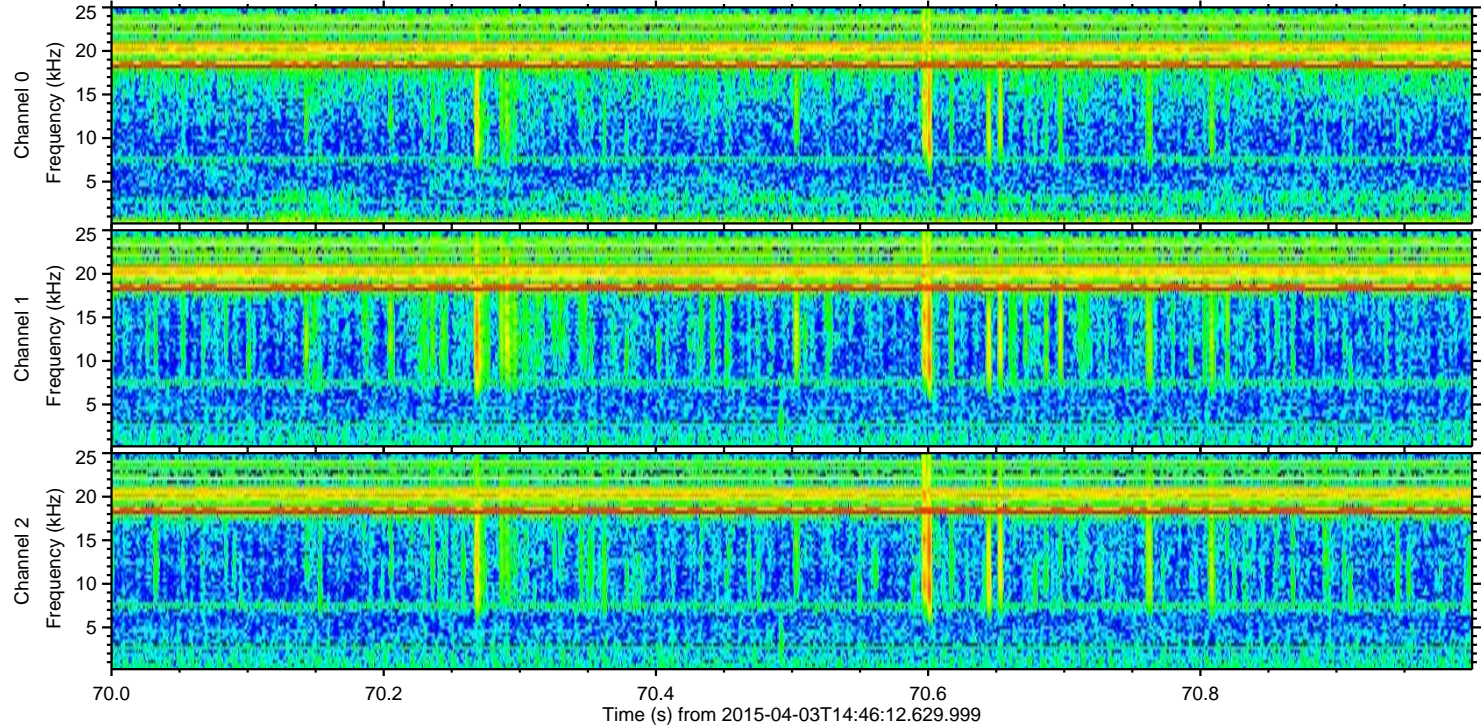
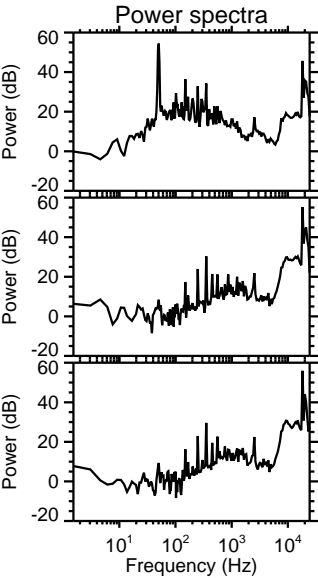
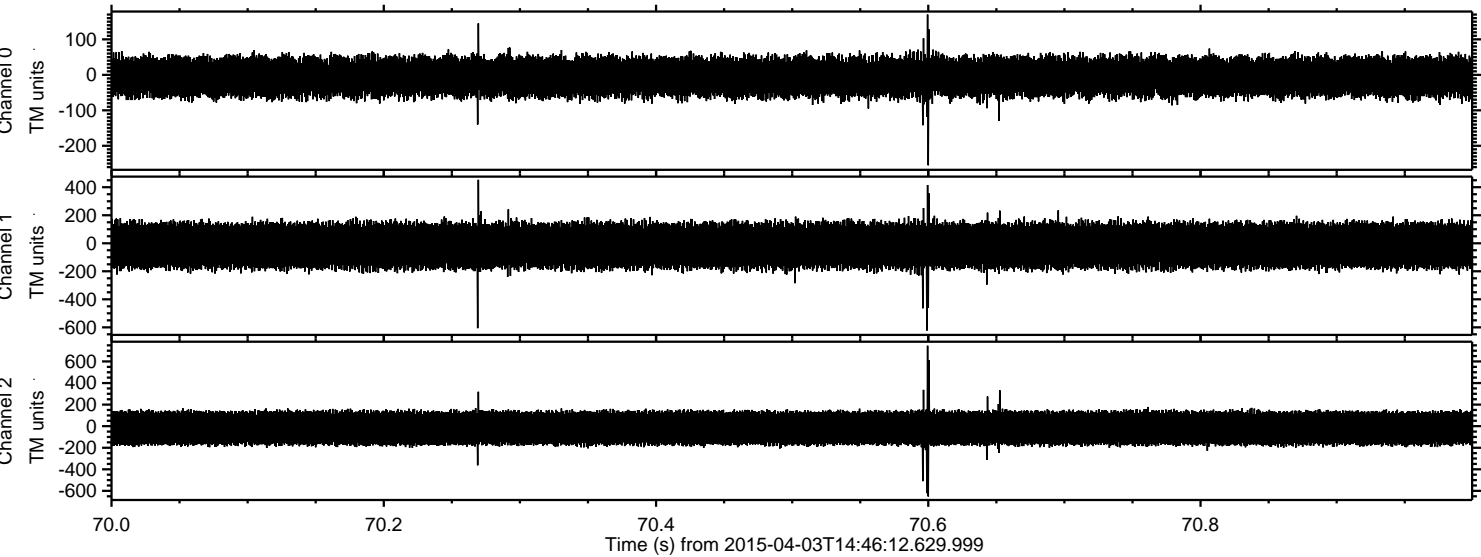



Processed Fri Apr 3 16:54:03 2015 by ELM ver.2012-10-06 from 001\_\_elm20150403\_144611\_\_dat00.bin

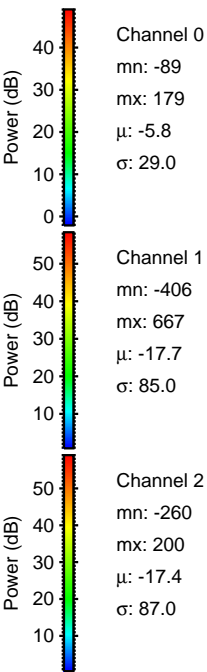
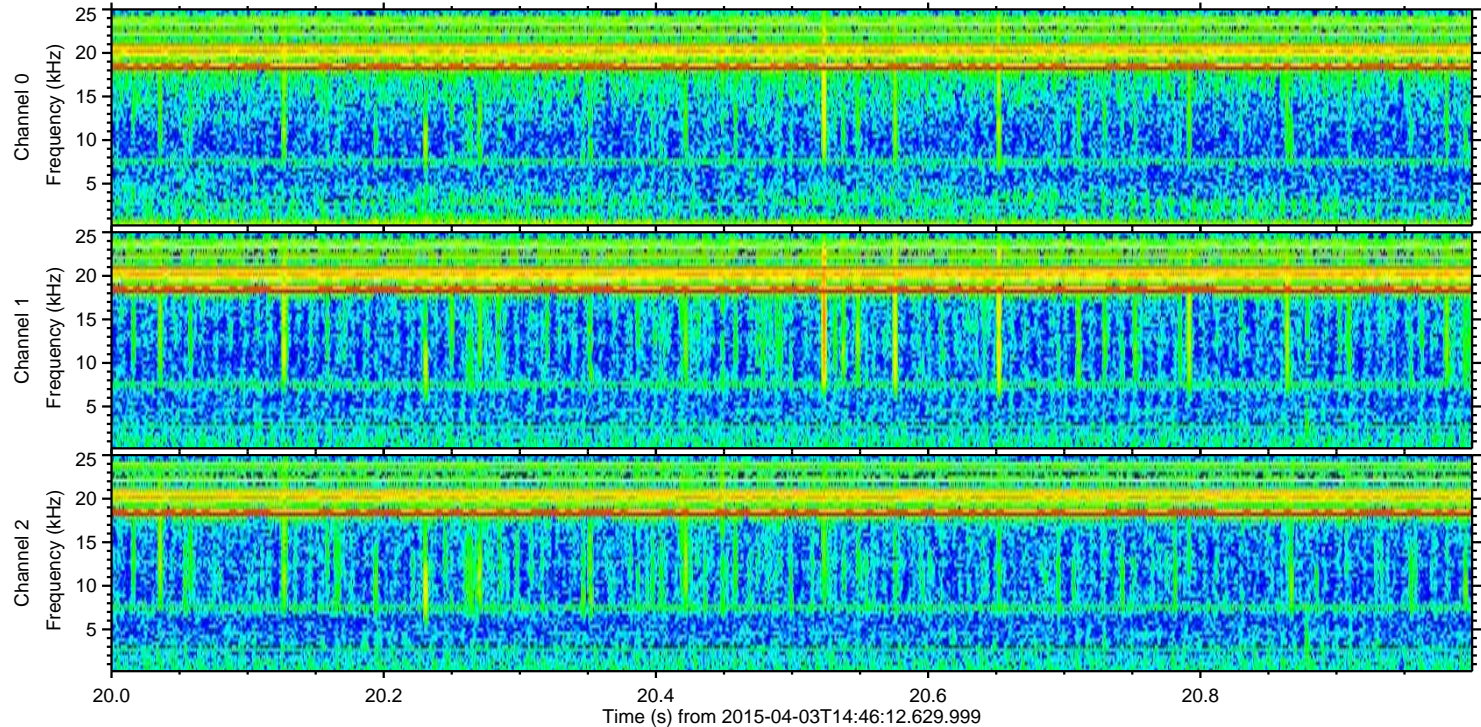
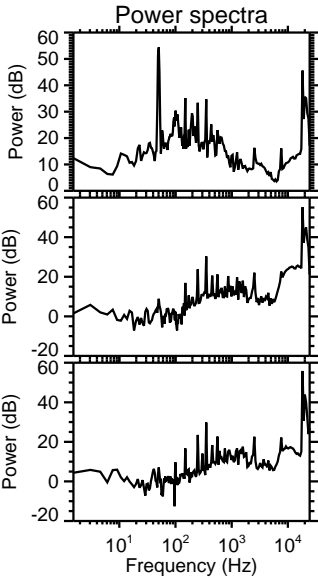
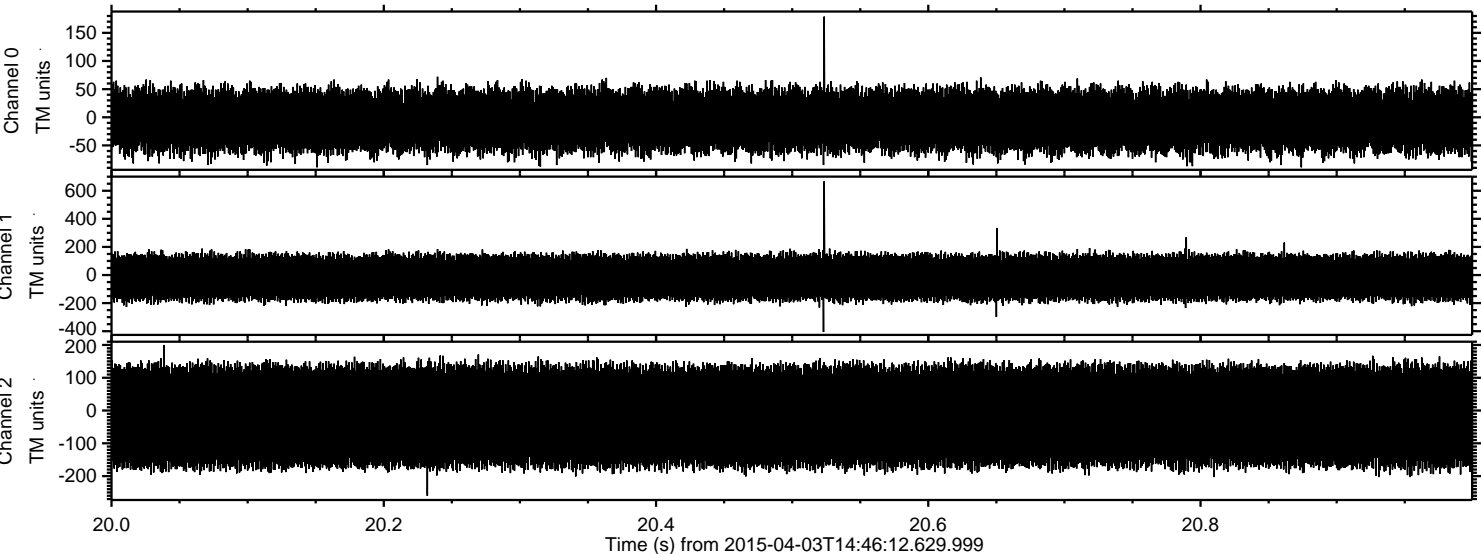



ELMAVAN 3D WAVEFORMS (Measured data sampled at 50 kHz) 49802 packets of 144 samples from 2015-04-03T14:46:12.629.999. Part 104/144

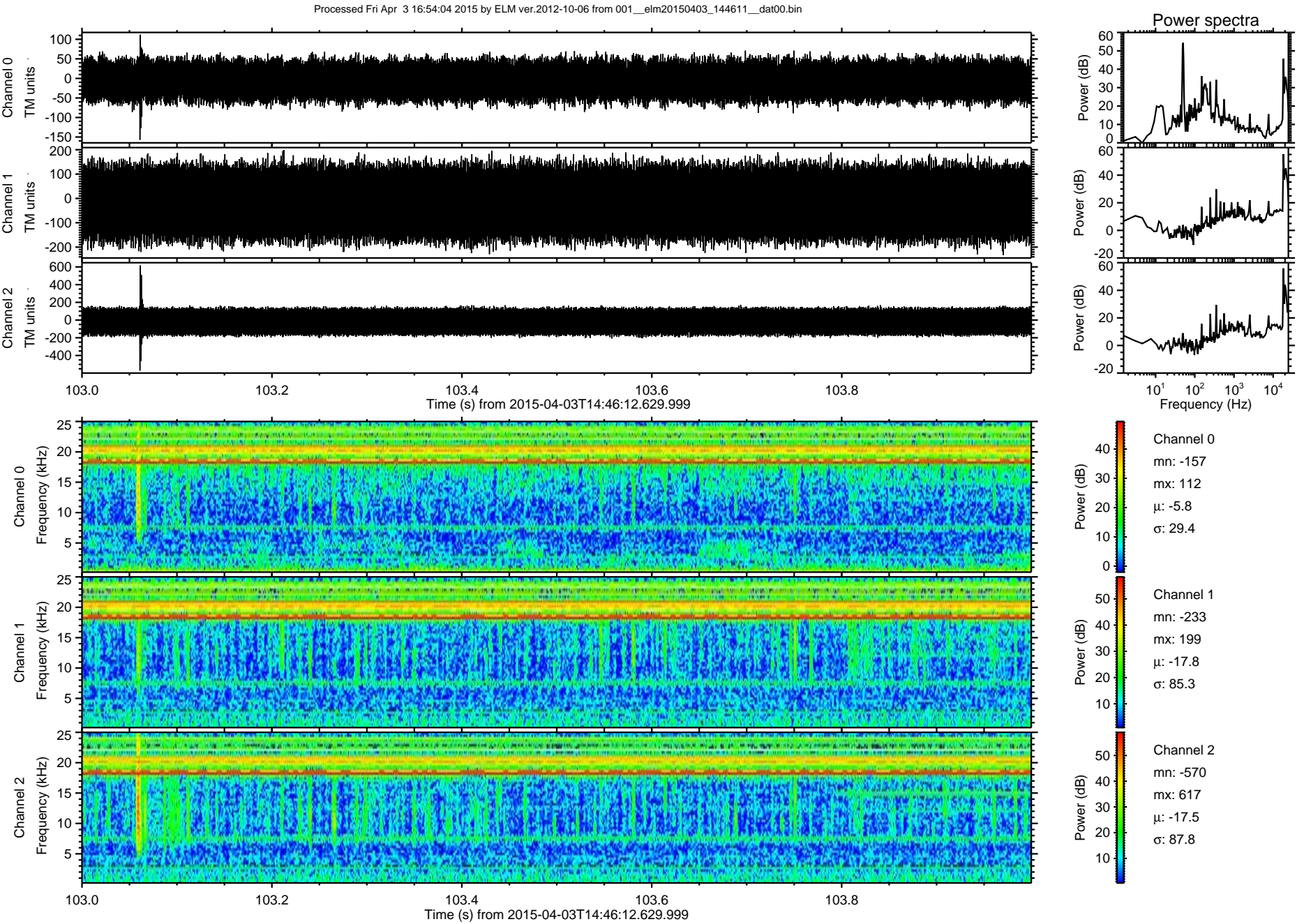



Processed Fri Apr 3 16:54:05 2015 by ELM ver.2012-10-06 from 001\_\_elm20150403\_144611\_\_dat00.bin

