

ELMAVAN 3D WAVEFORMS (Measured data sampled at 50 kHz) 49752 packets of 144 samples from 2015-04-03T08:20:58.775.000.

Processed Fri Apr 3 10:28:41 2015 by ELM ver.2012-10-06 from 001__elm20150403_082057__dat00.bin

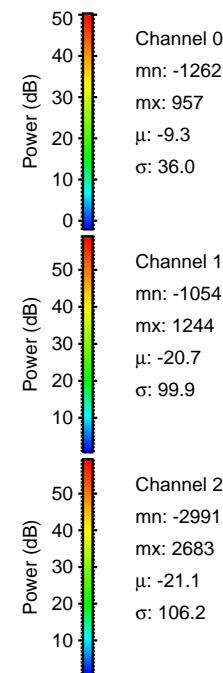

Processed Fri Apr 3 10:28:52 2015 by ELM ver.2012-10-06 from 001__elm20150403_082057__dat00.bin

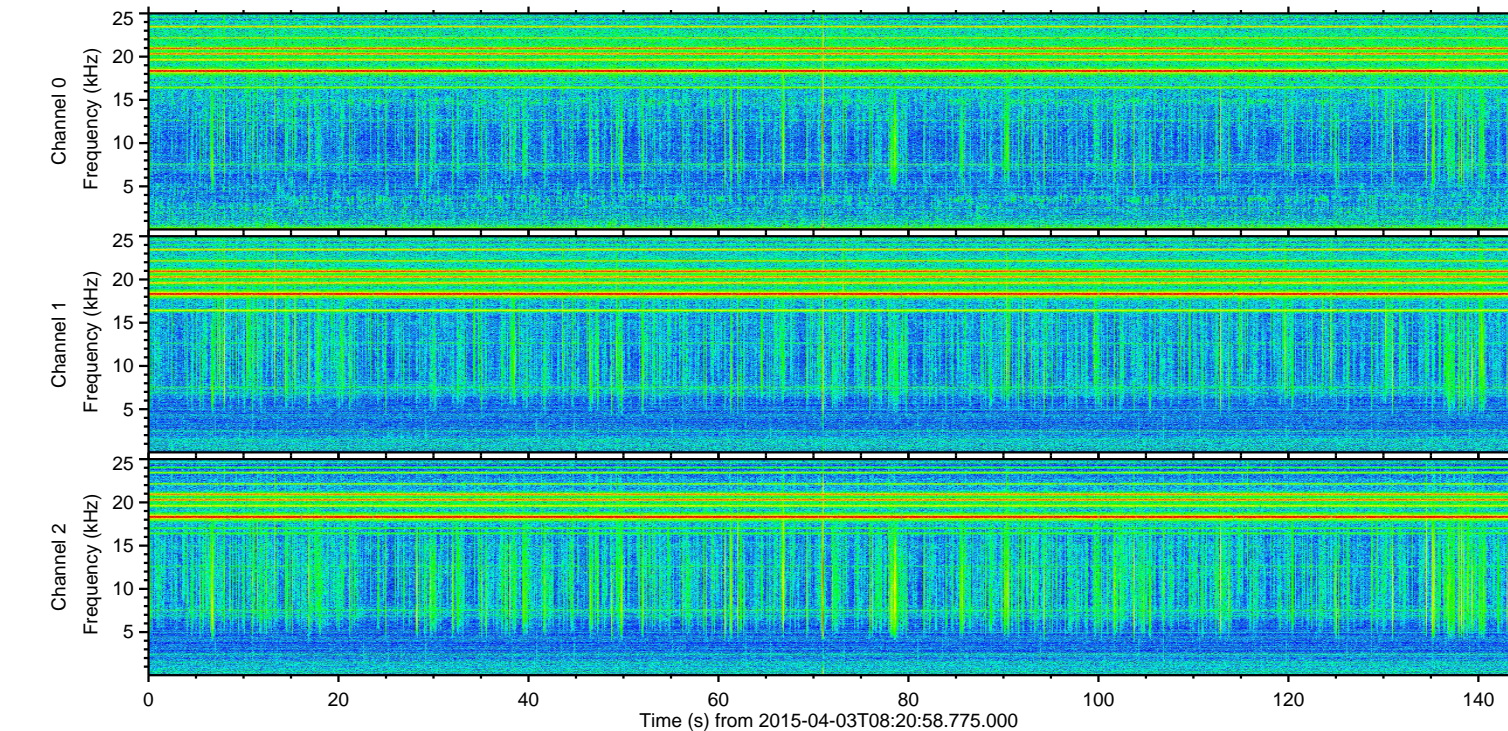
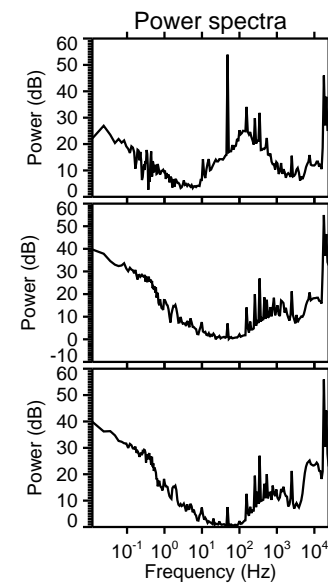
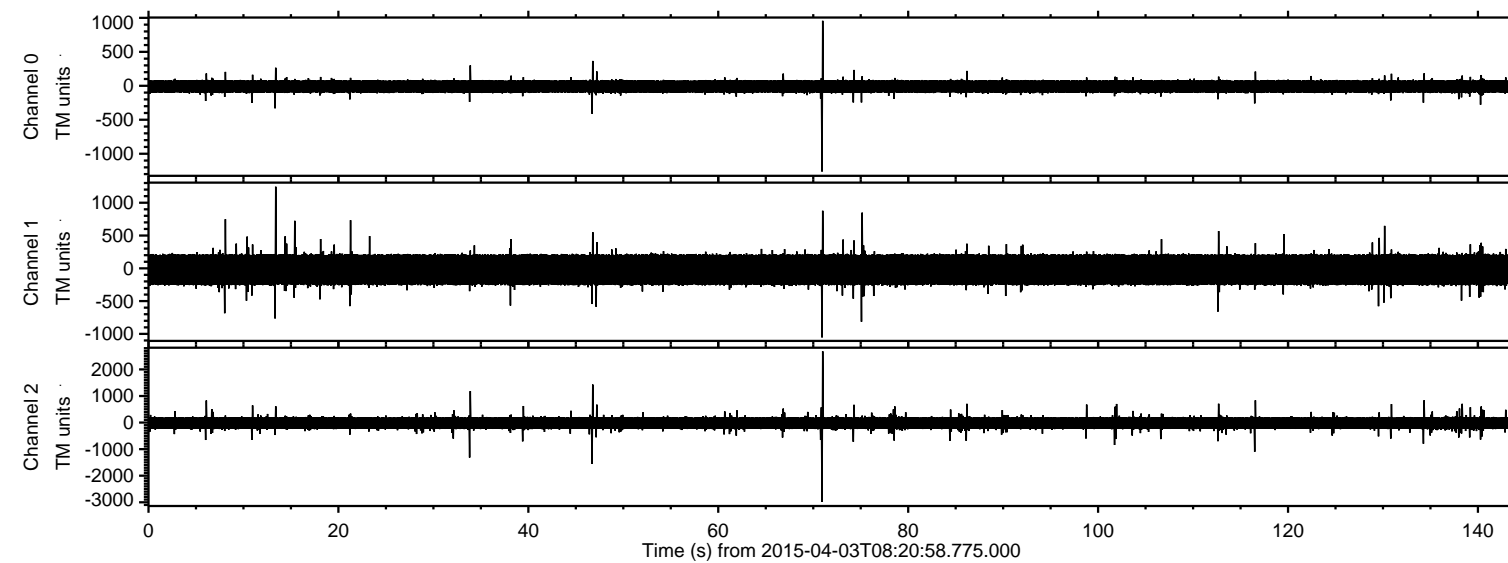
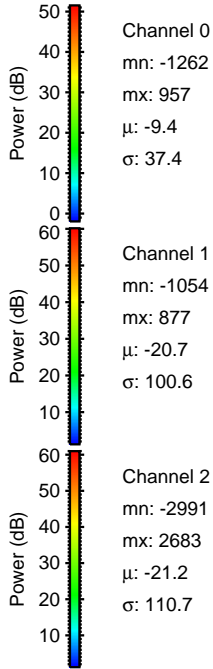
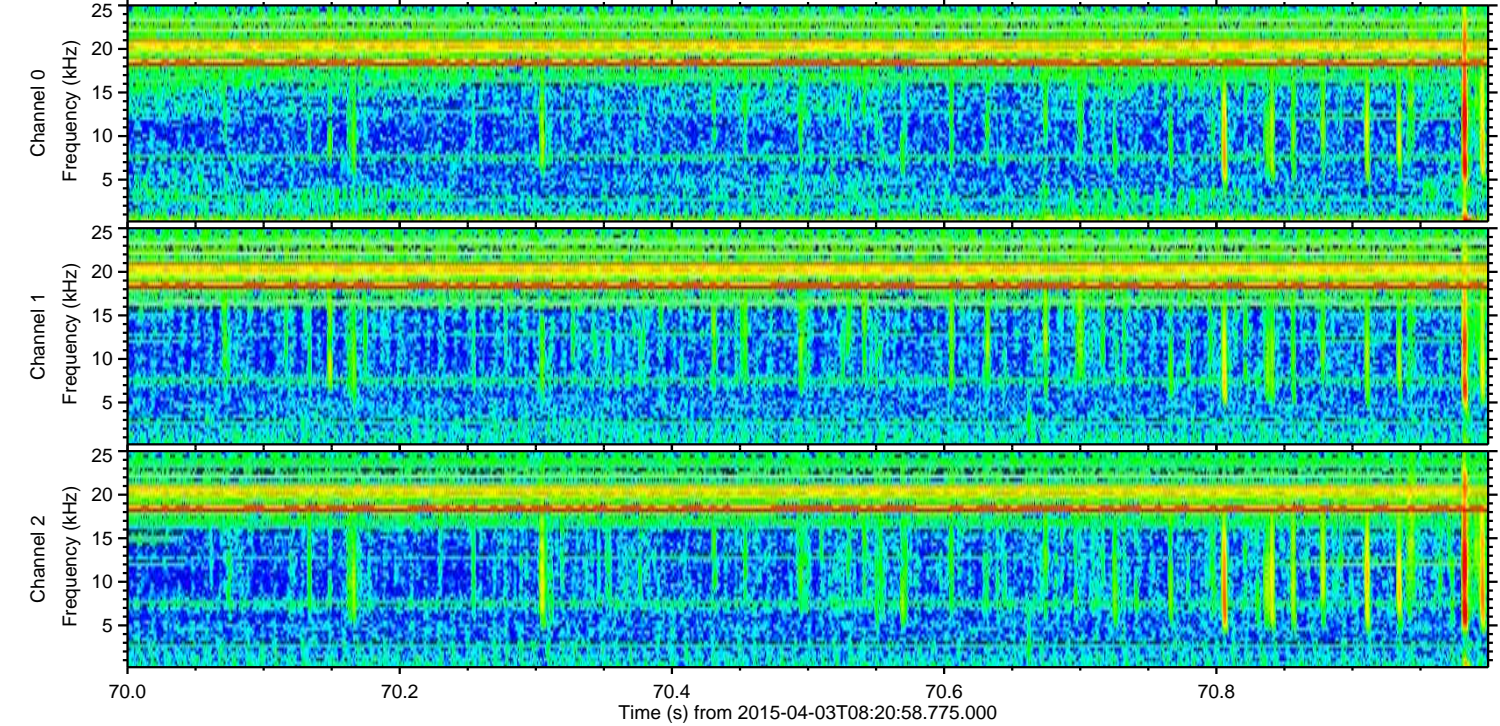
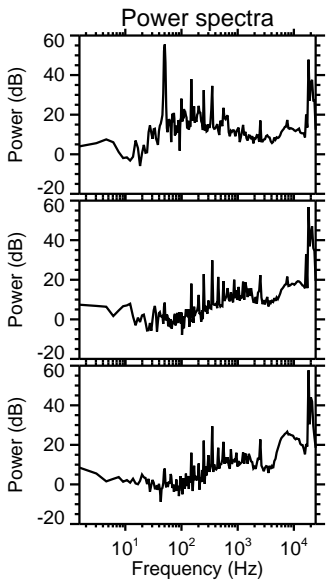
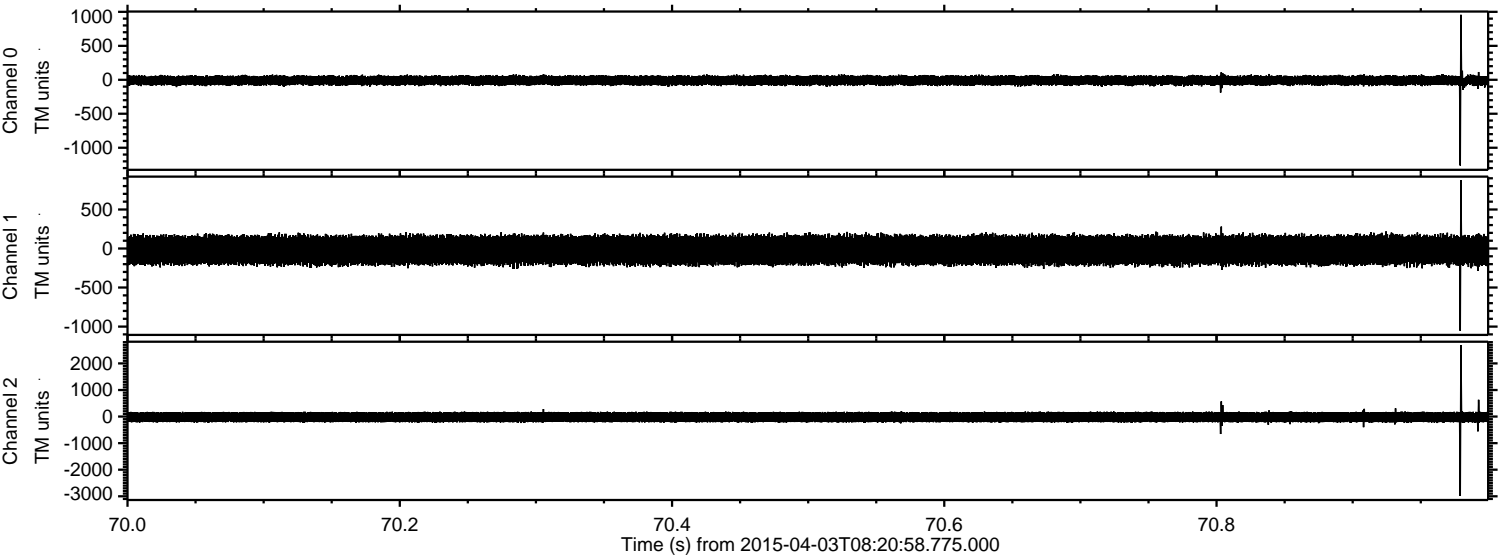

Processed Fri Apr 3 10:28:53 2015 by ELM ver.2012-10-06 from 001__elm20150403_082057__dat00.bin

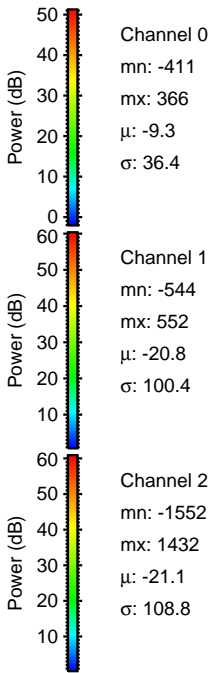
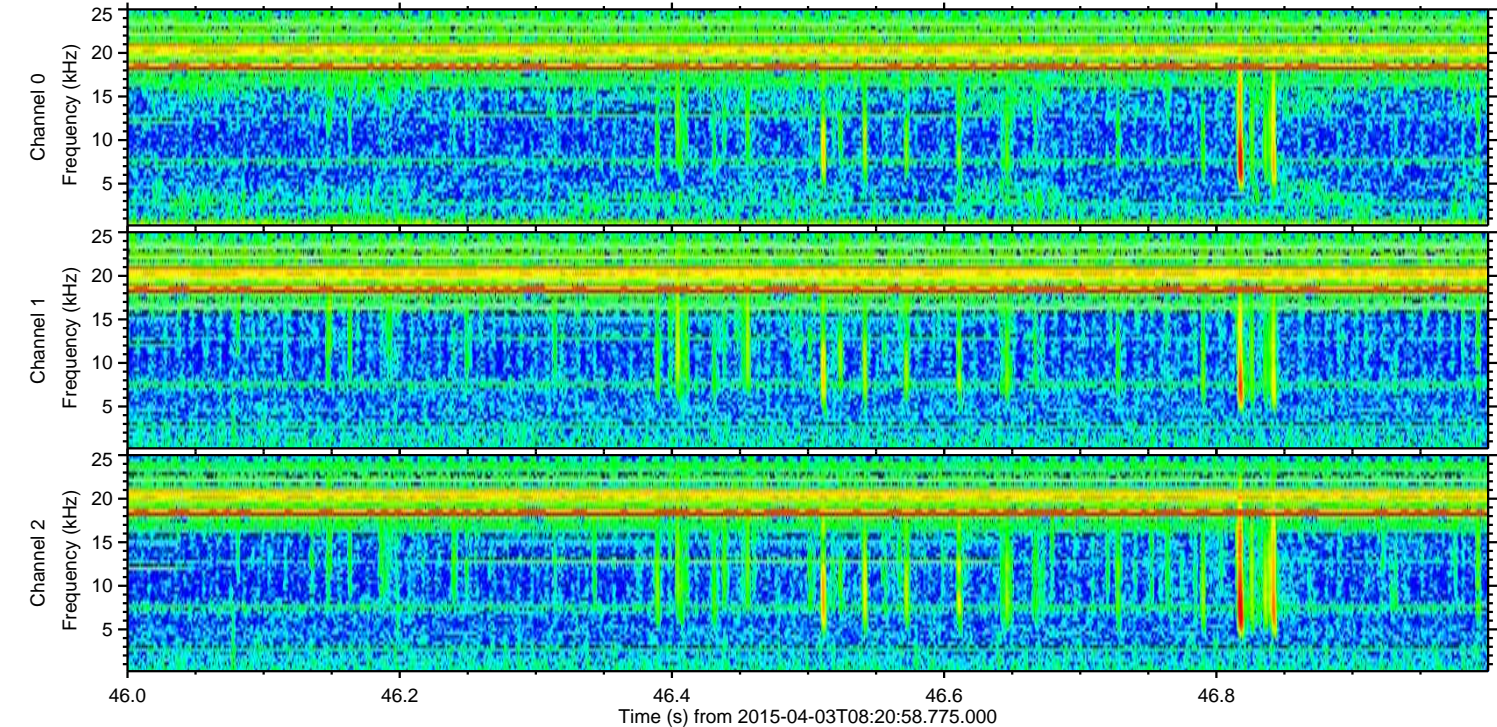
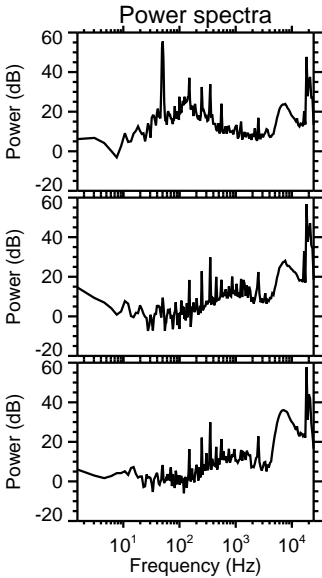
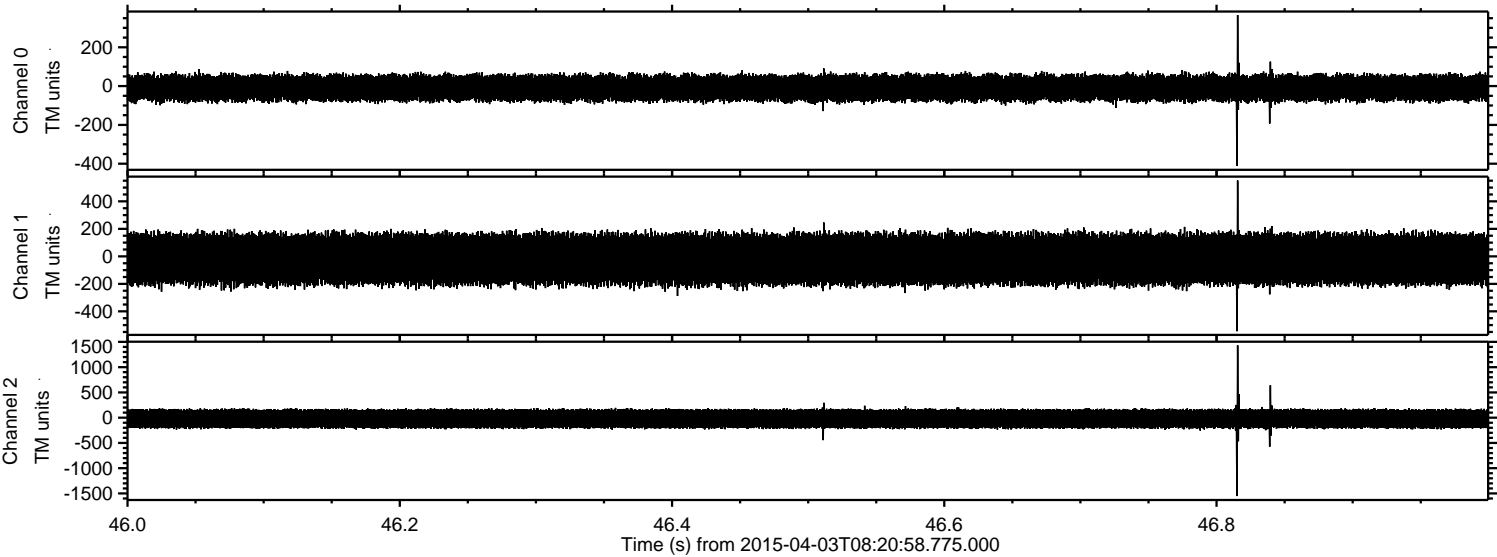

ELMAVAN 3D WAVEFORMS (Measured data sampled at 50 kHz) 49752 packets of 144 samples from 2015-04-03T08:20:58.775.000. Part 34/144

Processed Fri Apr 3 10:28:54 2015 by ELM ver.2012-10-06 from 001__elm20150403_082057__dat00.bin

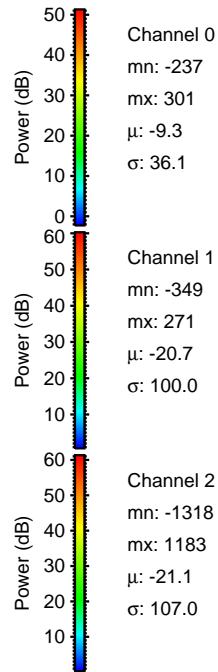
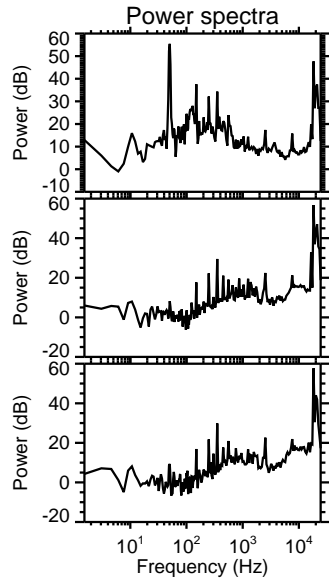
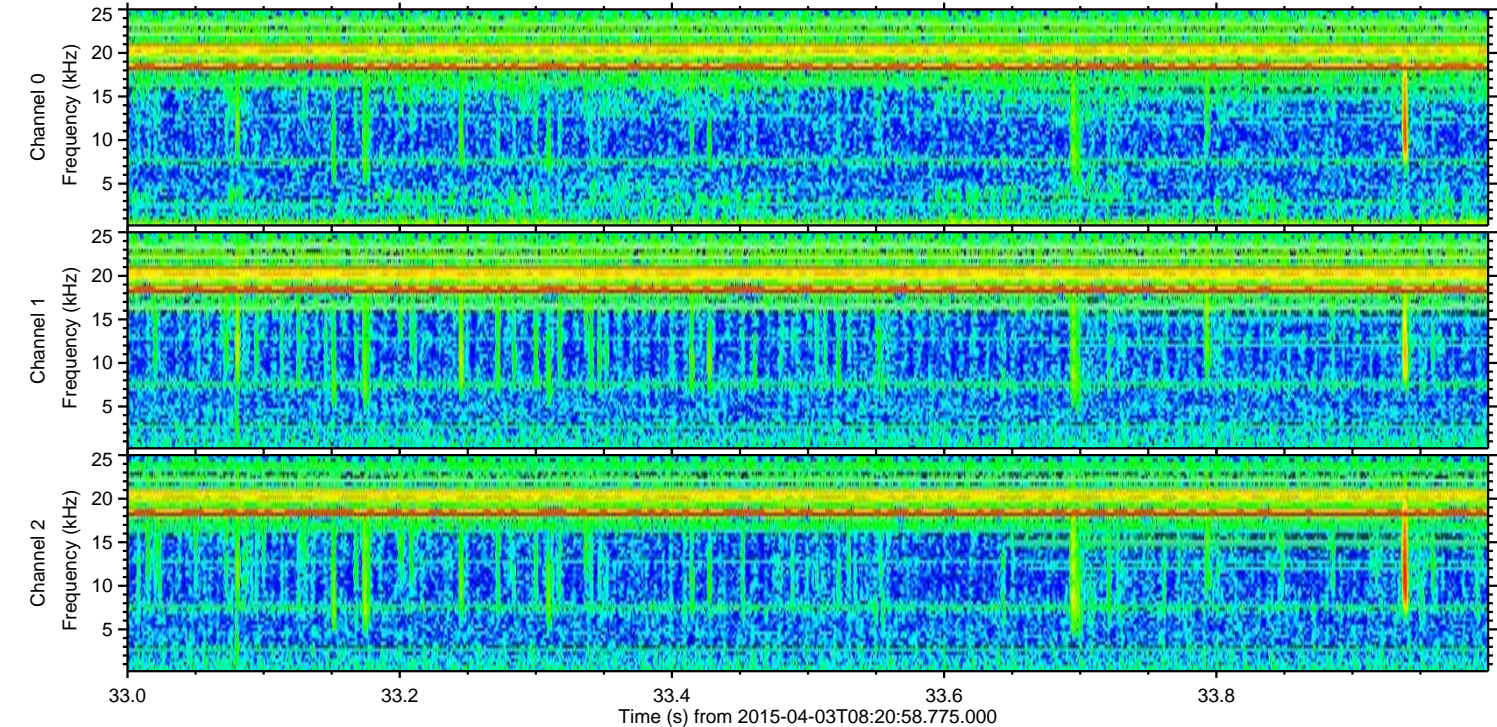
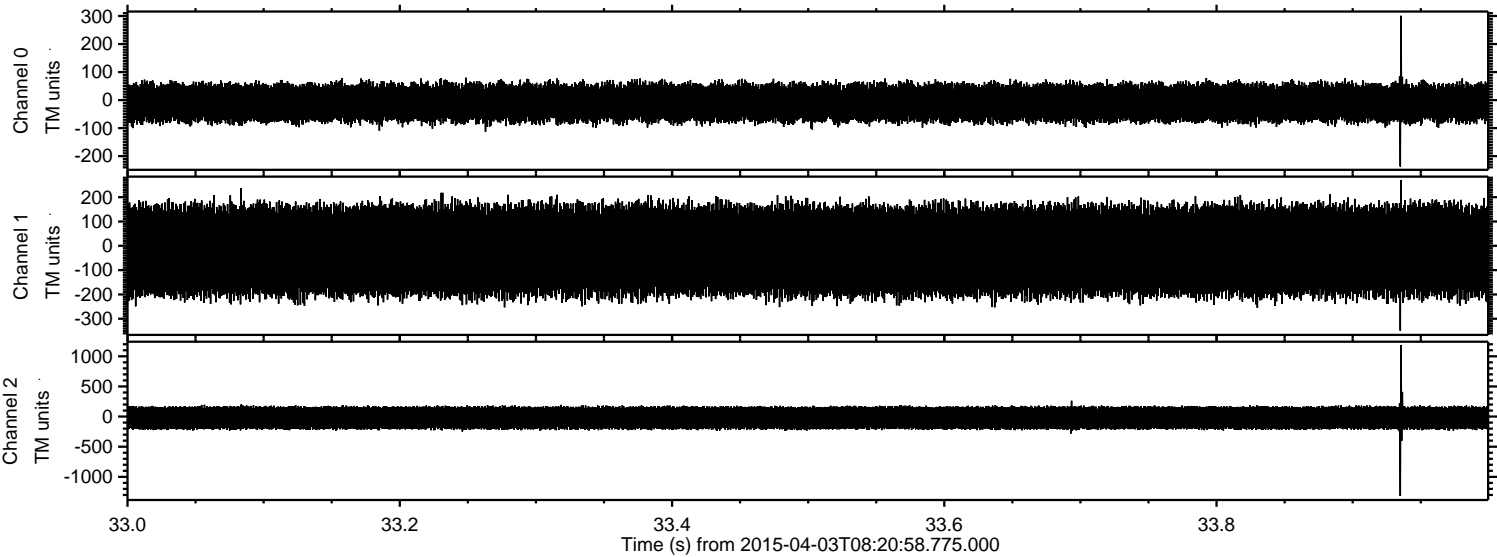

Channel 0
mn: -237
mx: 301
 μ : -9.3
 σ : 36.1

Channel 1
mn: -349
mx: 271
 μ : -20.7
 σ : 100.0

Channel 2
mn: -1318
mx: 1183
 μ : -21.1
 σ : 107.0

Processed Fri Apr 3 10:28:55 2015 by ELM ver.2012-10-06 from 001__elm20150403_082057__dat00.bin

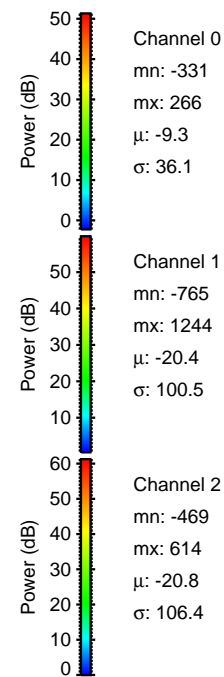
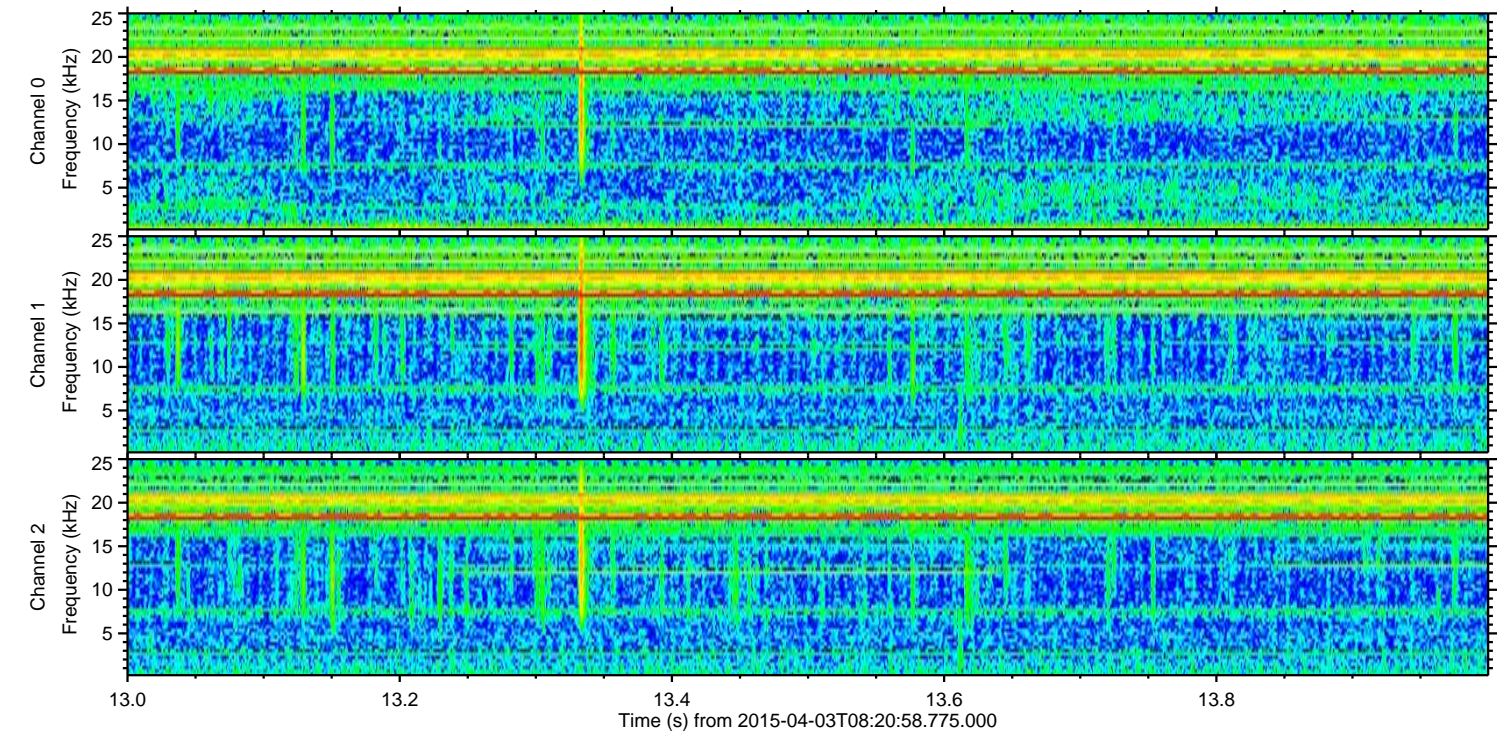
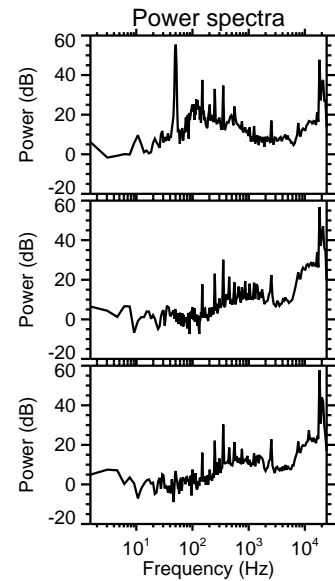
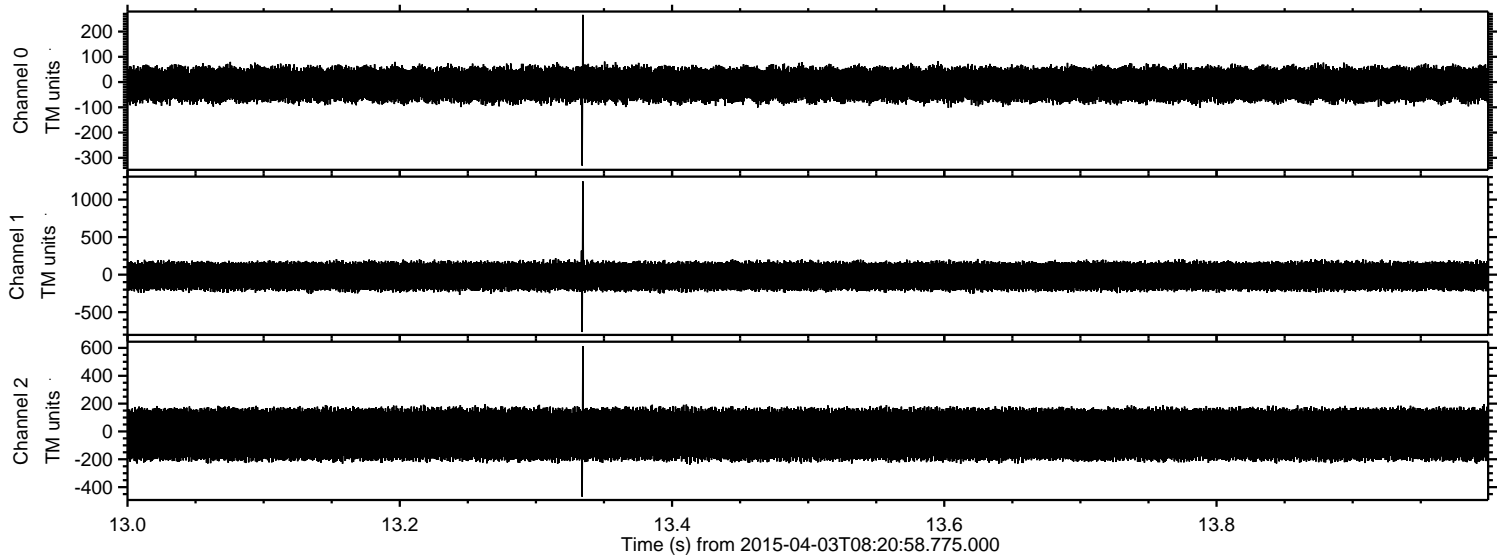

Processed Fri Apr 3 10:28:56 2015 by ELM ver.2012-10-06 from 001__elm20150403_082057__dat00.bin

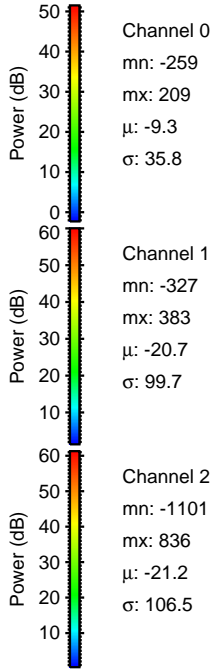
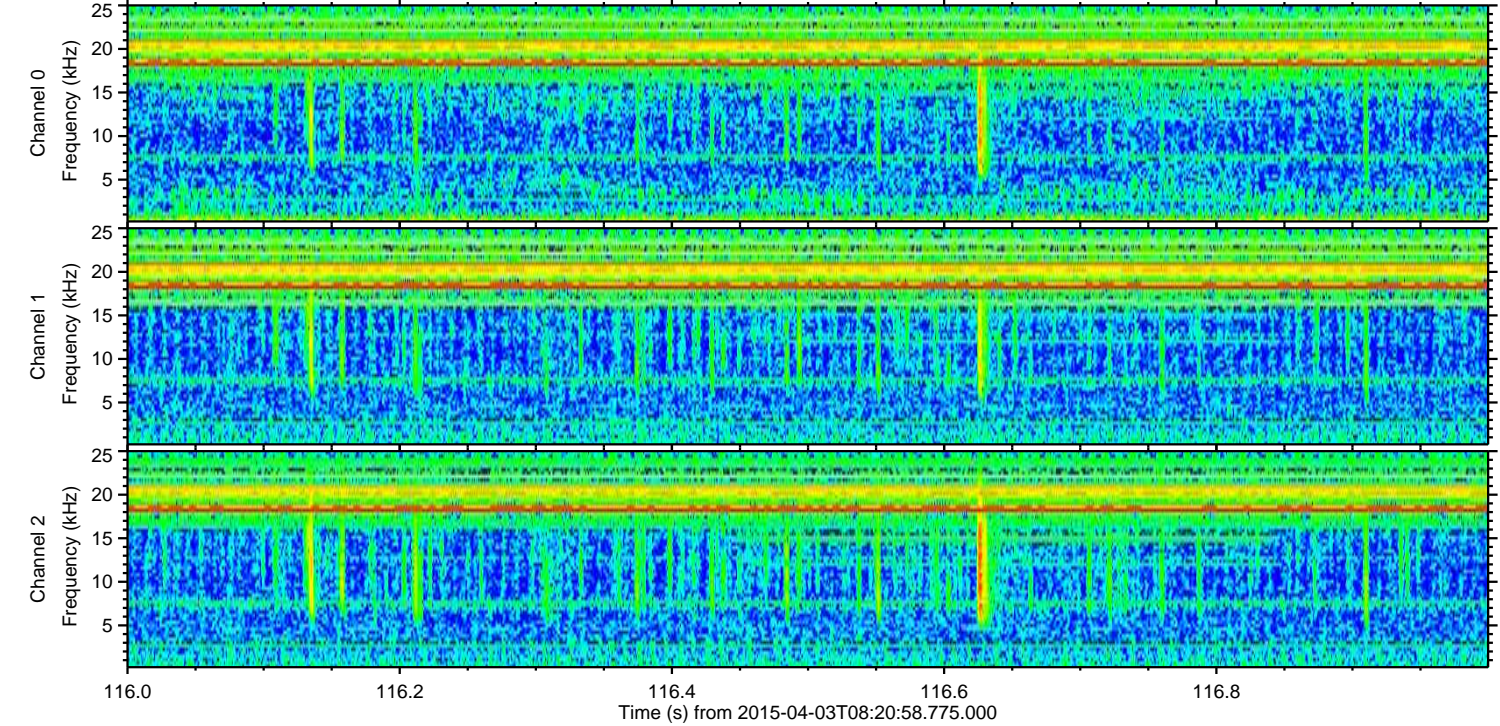
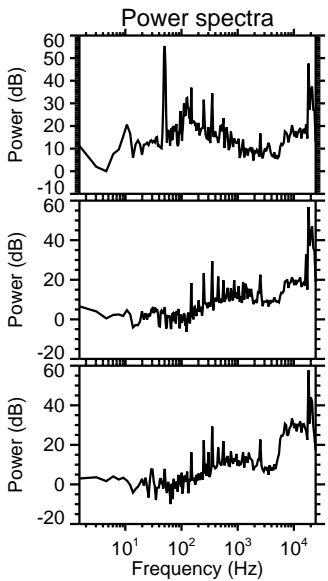
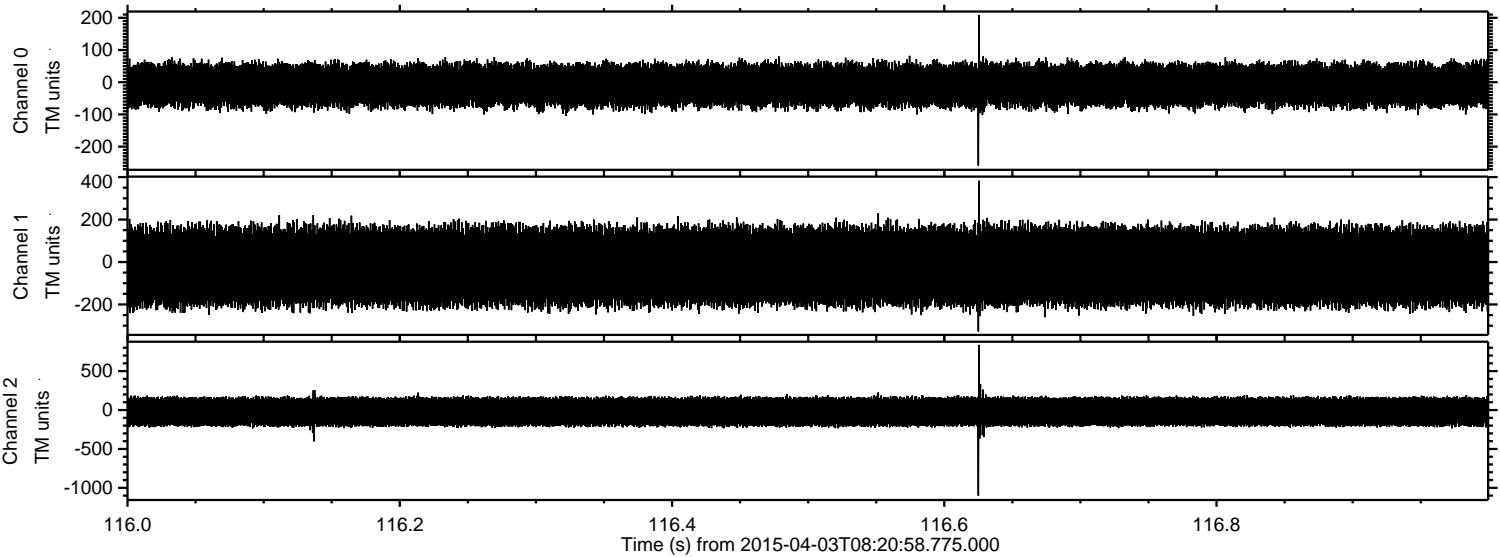

Processed Fri Apr 3 10:28:57 2015 by ELM ver.2012-10-06 from 001__elm20150403_082057__dat00.bin

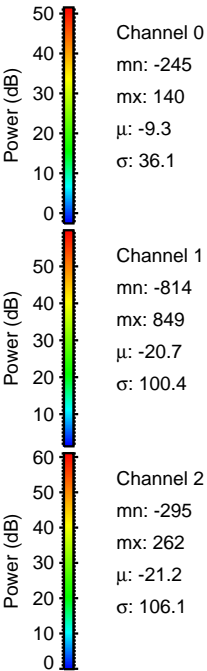
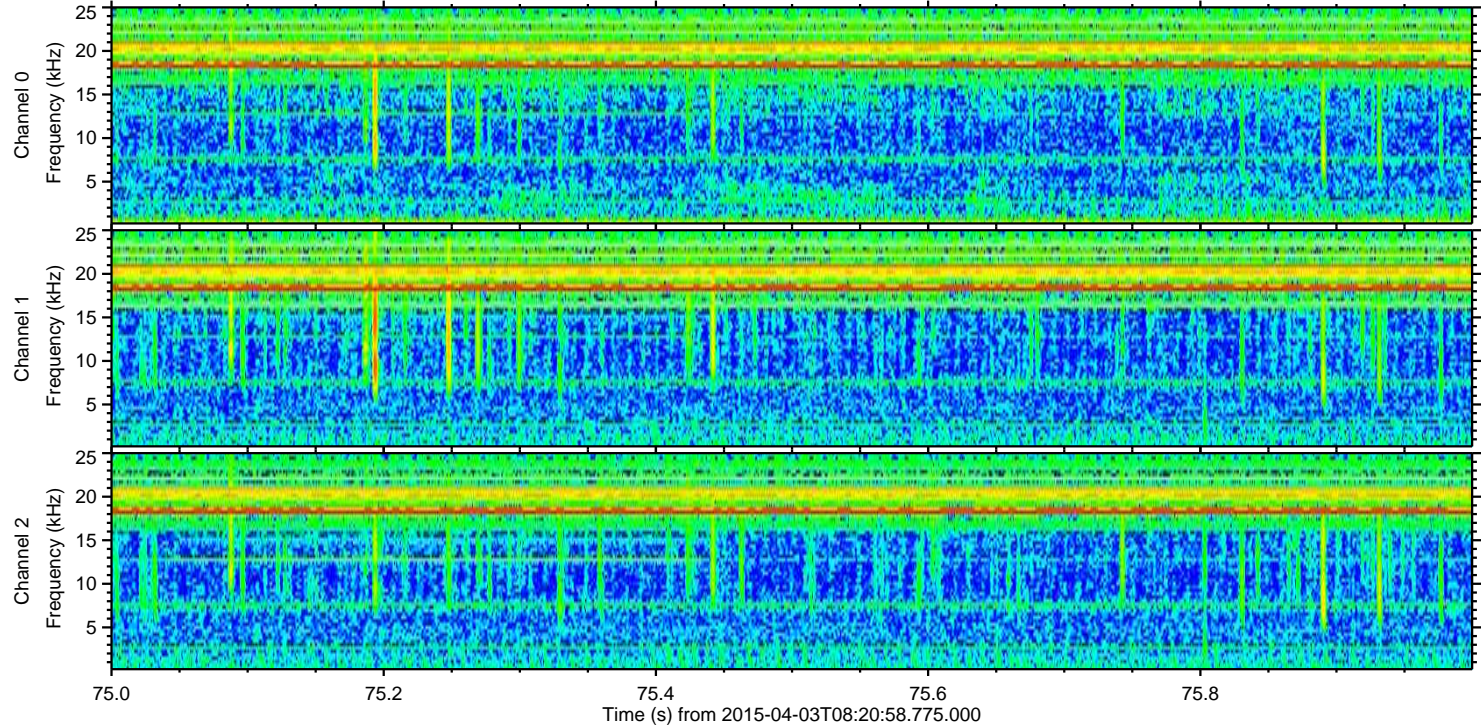
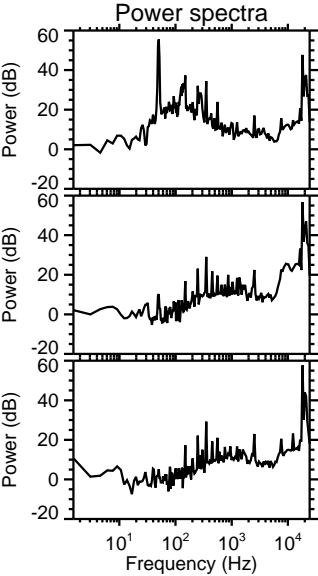
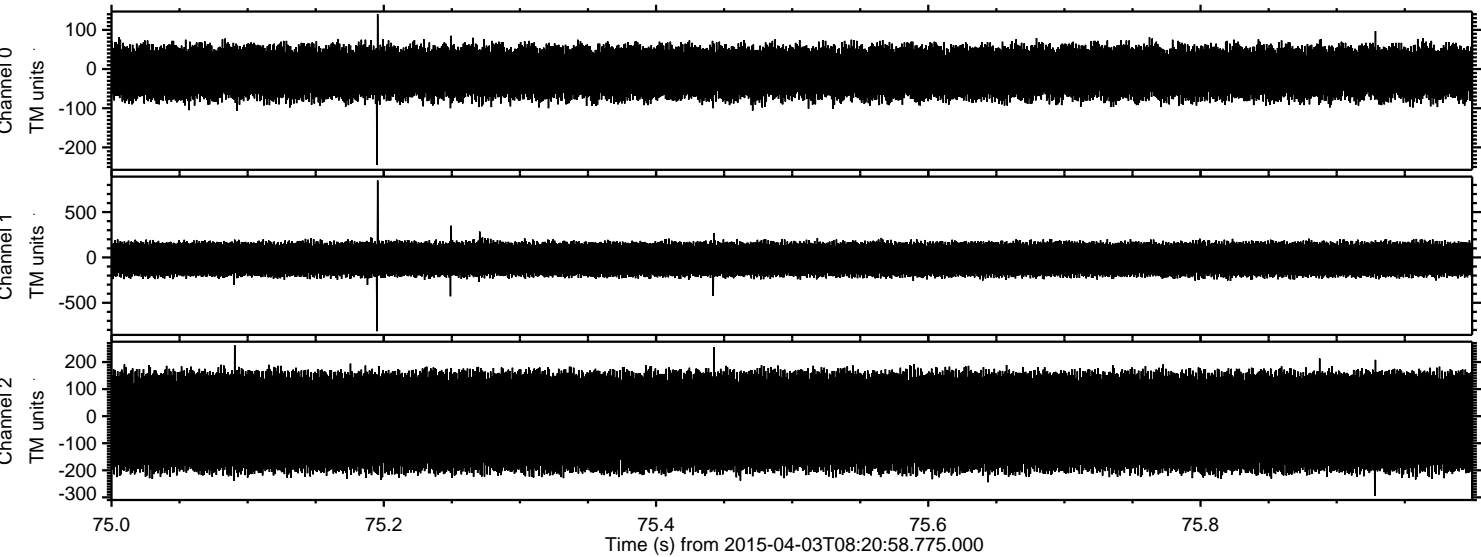

ELMAVAN 3D WAVEFORMS (Measured data sampled at 50 kHz) 49752 packets of 144 samples from 2015-04-03T08:20:58.775.000. Part 102/144

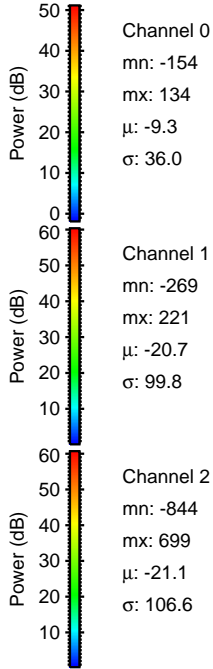
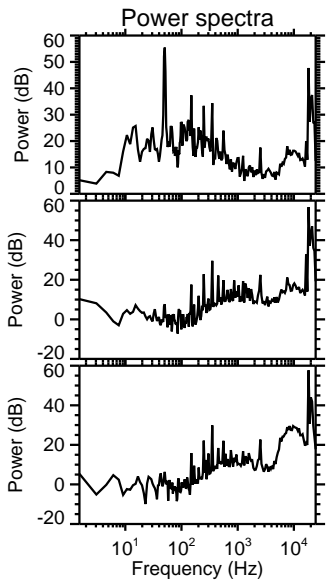
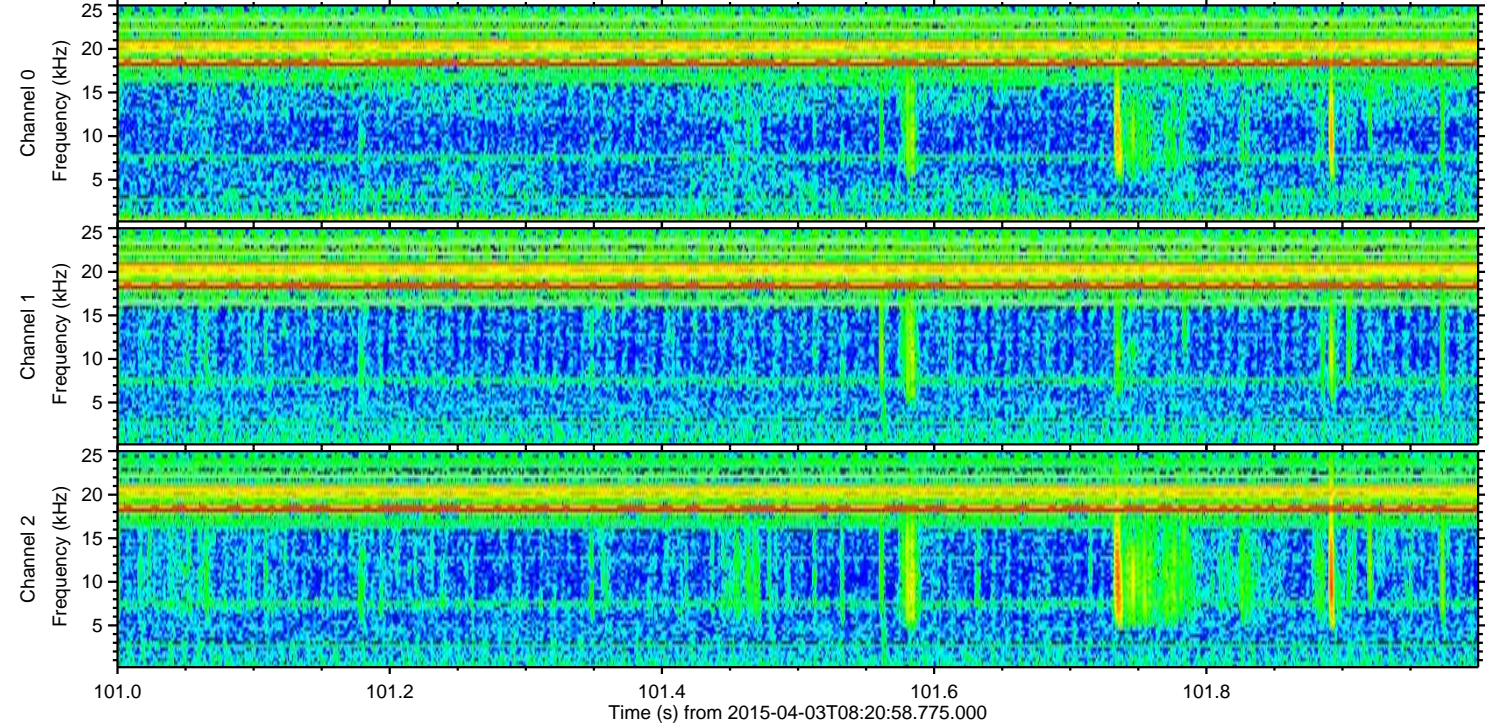
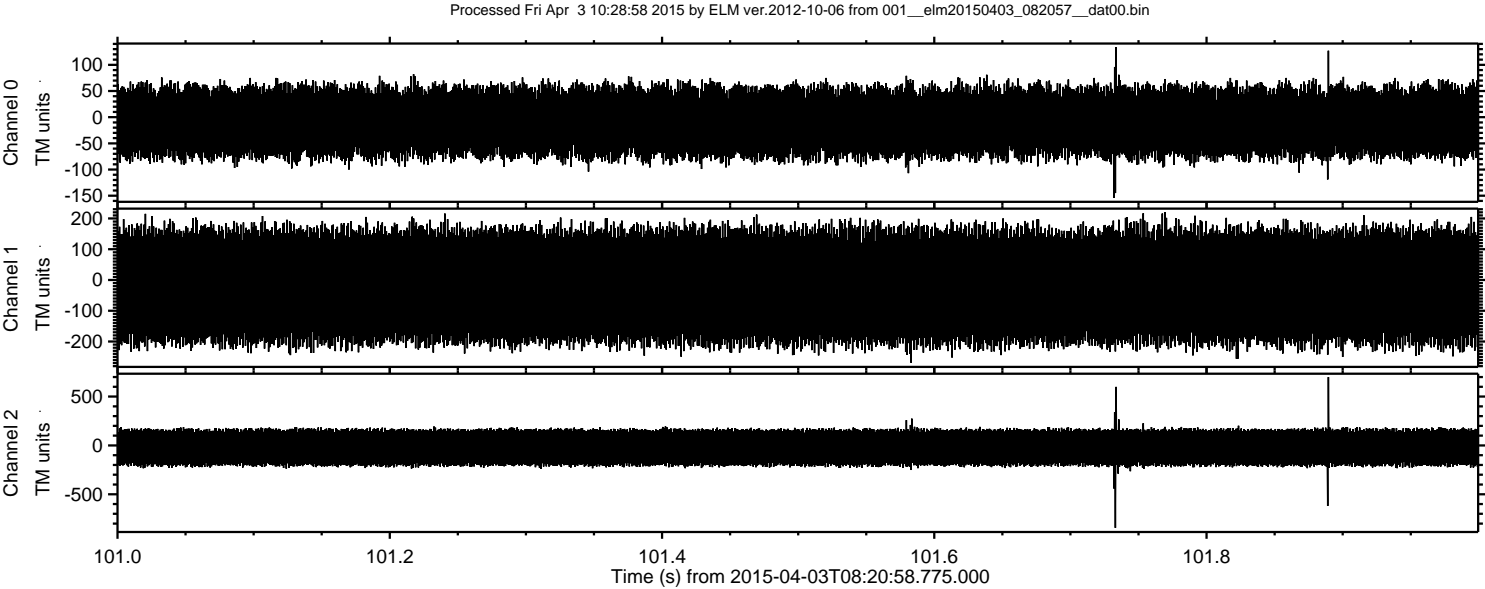

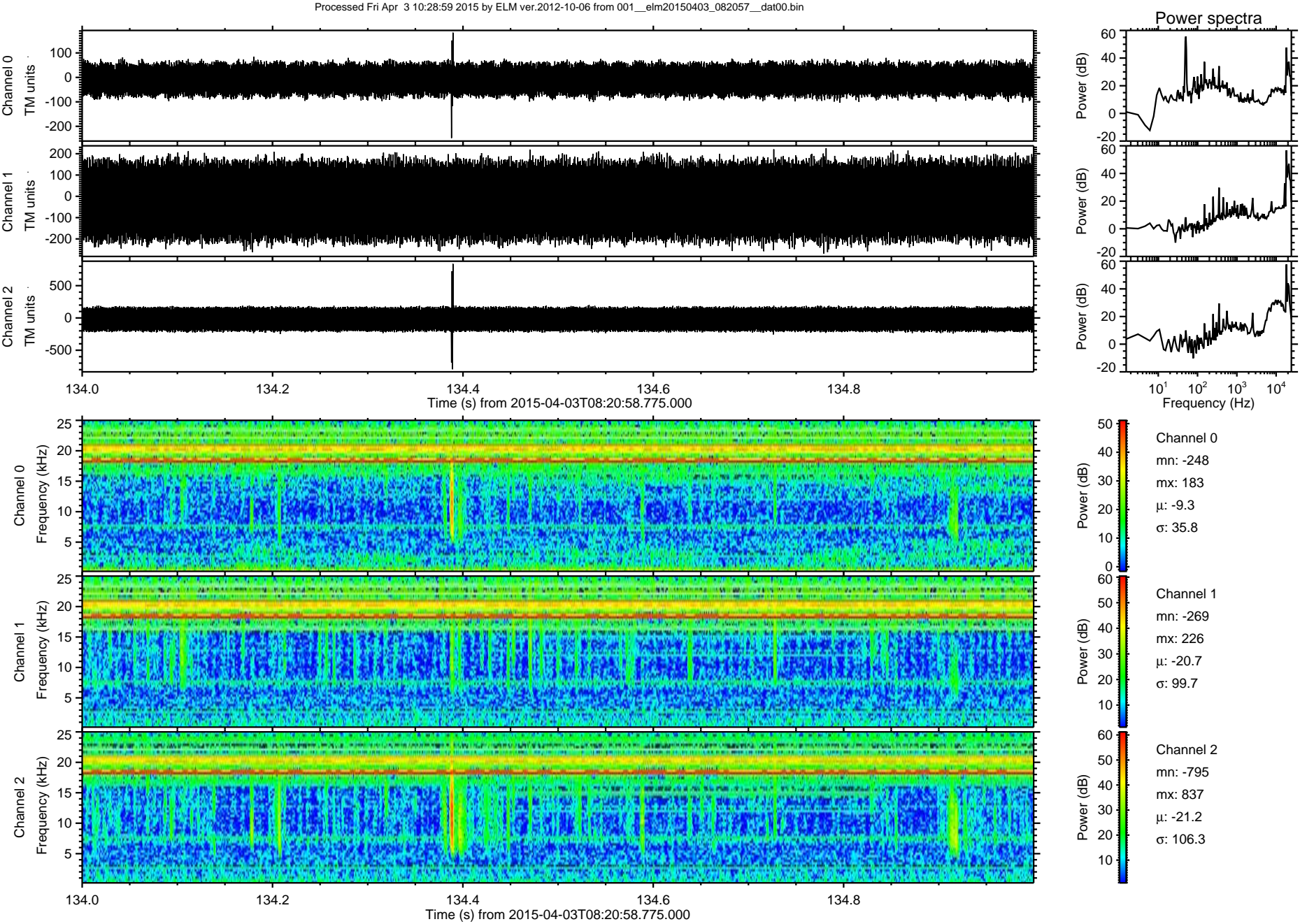

ELMAVAN 3D WAVEFORMS (Measured data sampled at 50 kHz) 49752 packets of 144 samples from 2015-04-03T08:20:58.775.000. Part 7/144

Processed Fri Apr 3 10:29:00 2015 by ELM ver.2012-10-06 from 001__elm20150403_082057__dat00.bin

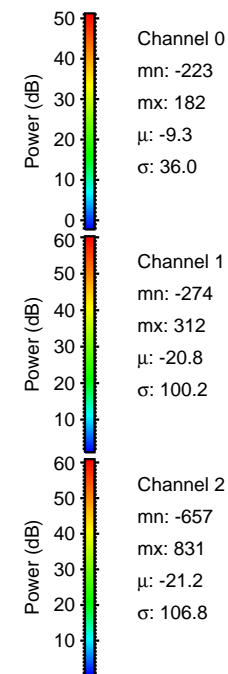
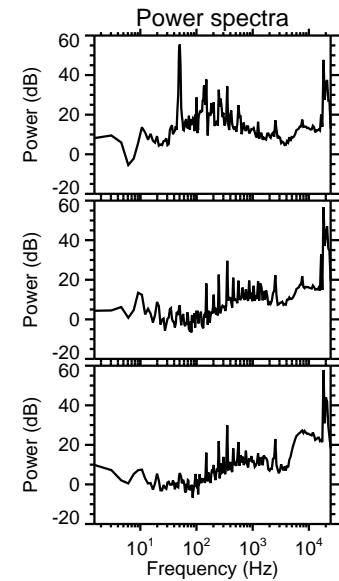
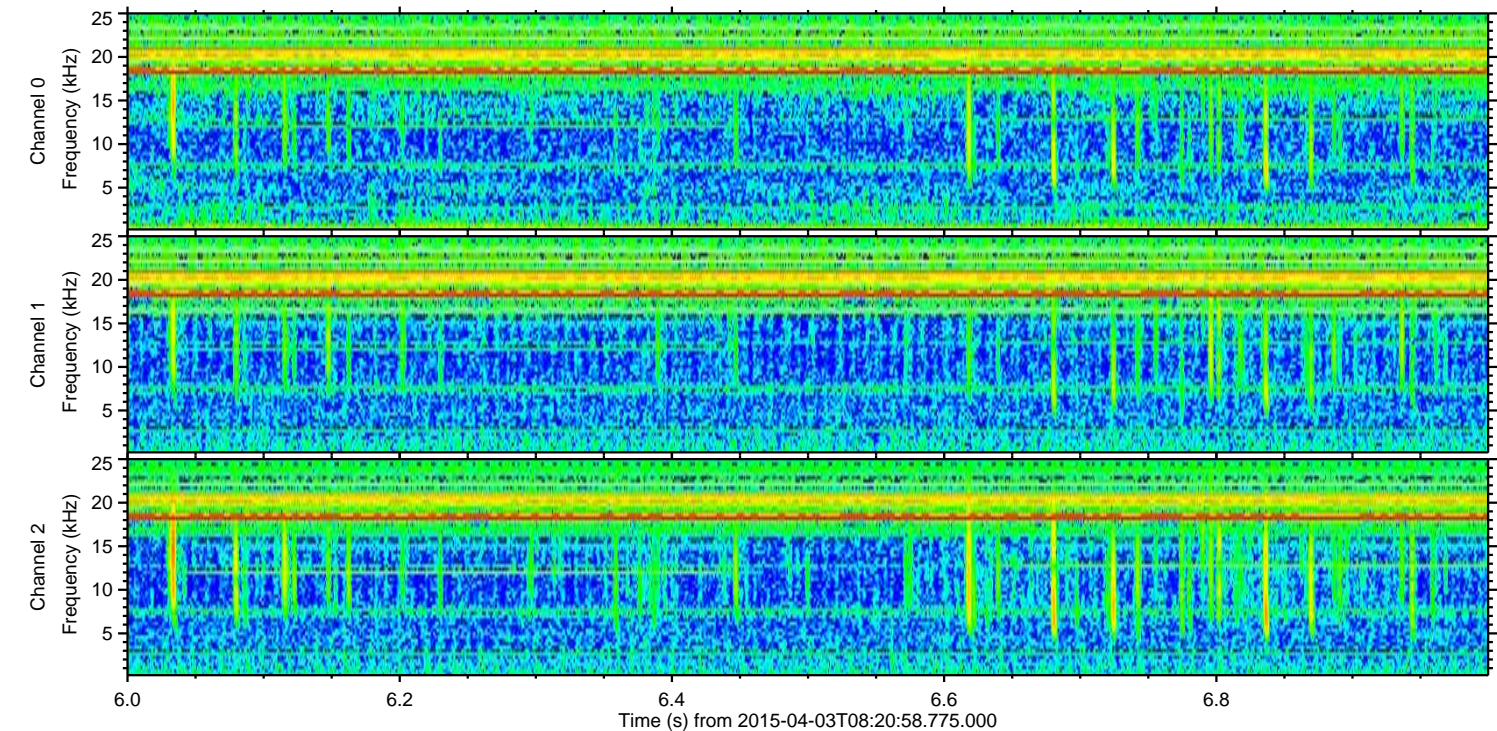
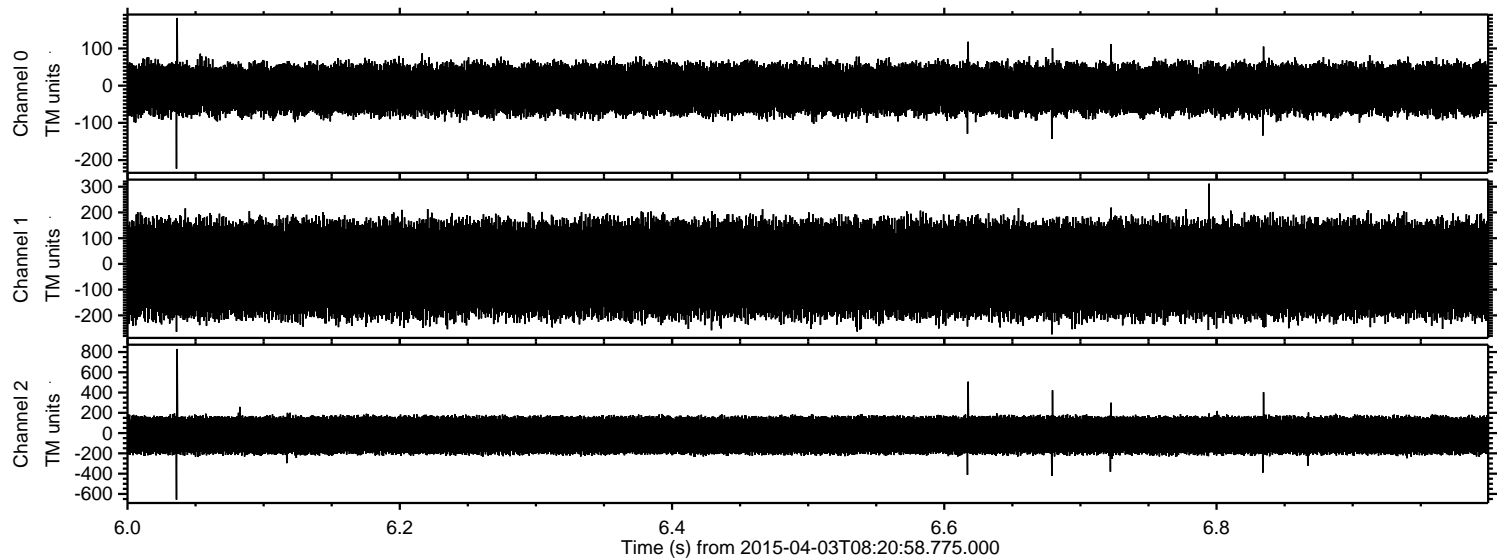

Channel 0
mn: -223
mx: 182
 μ : -9.3
 σ : 36.0

Channel 1
mn: -274
mx: 312
 μ : -20.8
 σ : 100.2

Channel 2
mn: -657
mx: 831
 μ : -21.2
 σ : 106.8

