

ELMAVAN 3D WAVEFORMS (Measured data sampled at 50 kHz) 49745 packets of 144 samples from 2015-03-30T16:07:48.631.000.

Processed Mon Mar 30 18:15:19 2015 by ELM ver.2012-10-06 from 001__elm20150330_160747__dat00.bin

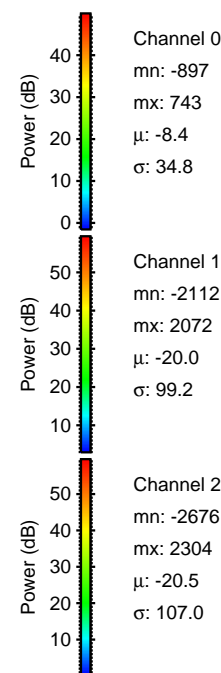

Processed Mon Mar 30 18:15:31 2015 by ELM ver.2012-10-06 from 001__elm20150330_160747__dat00.bin

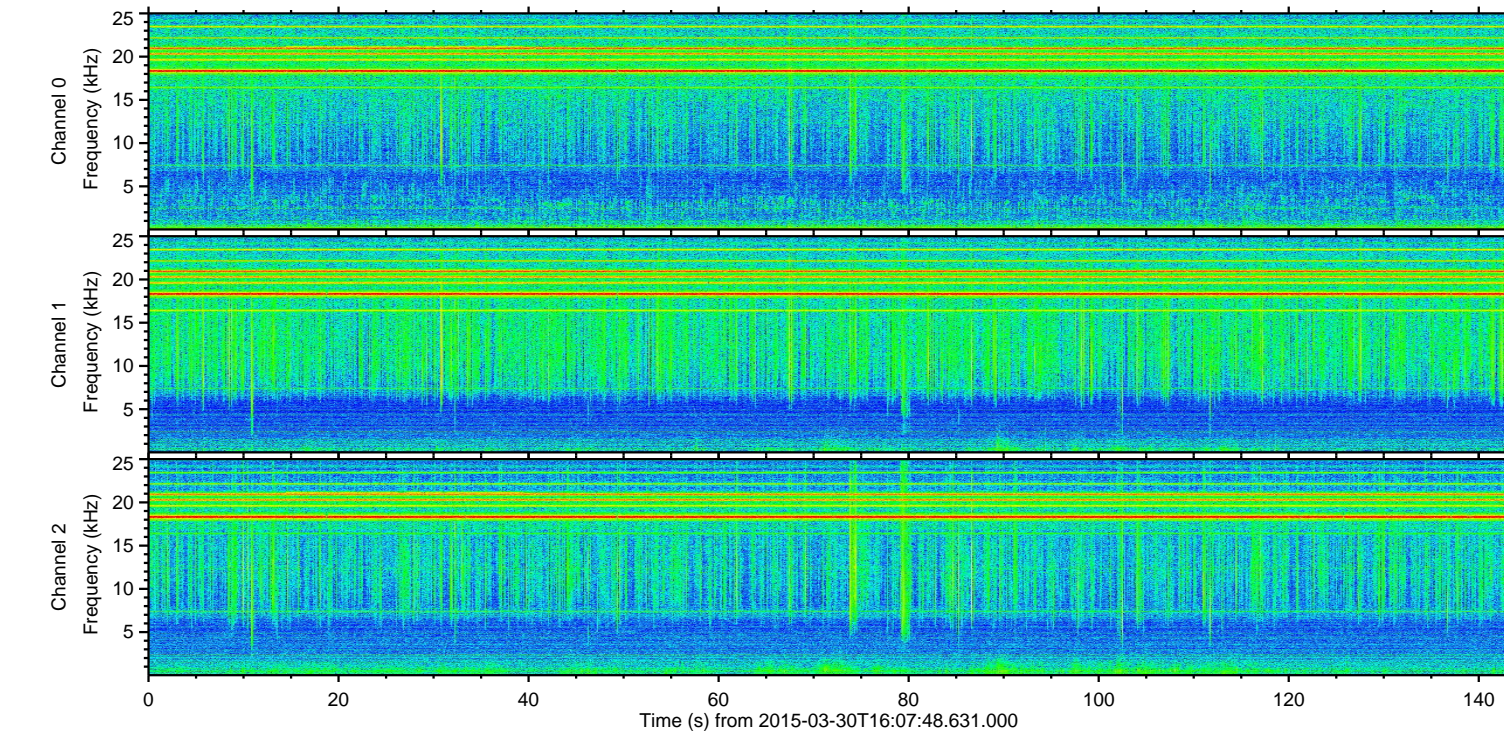
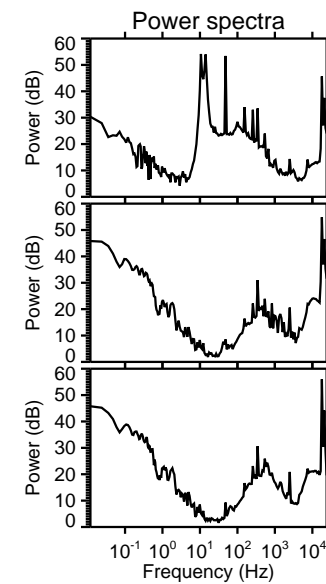
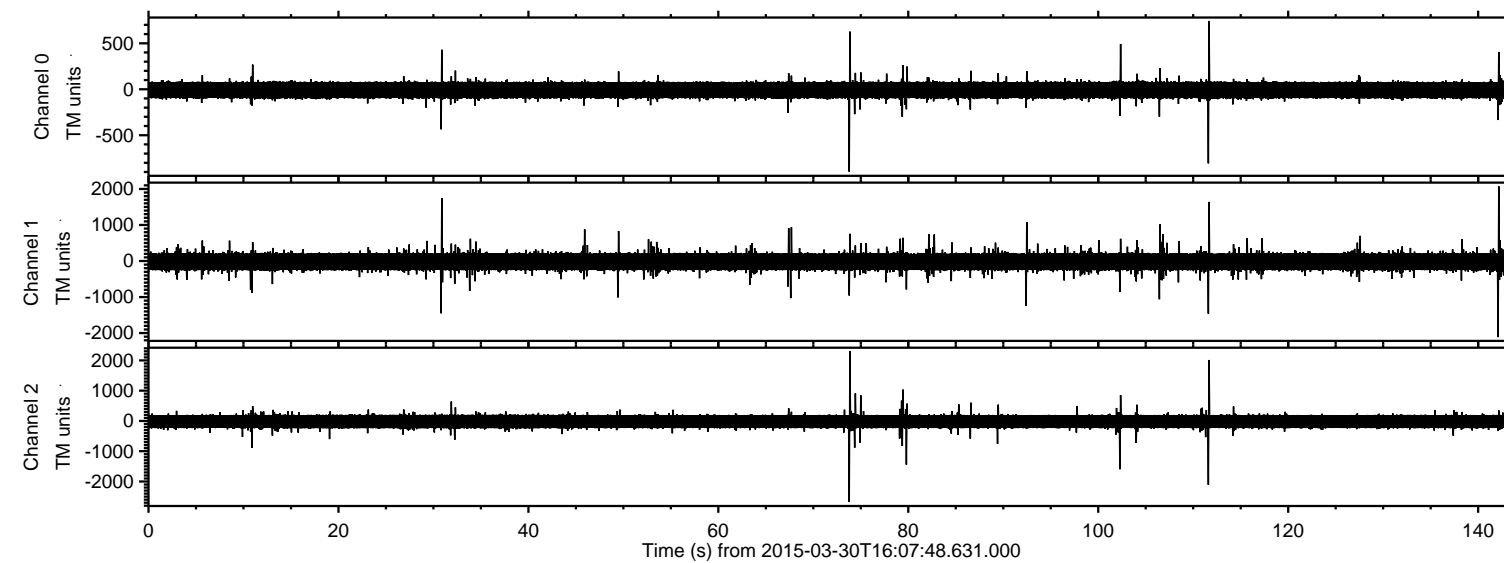
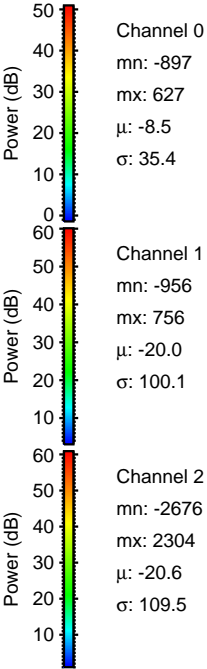
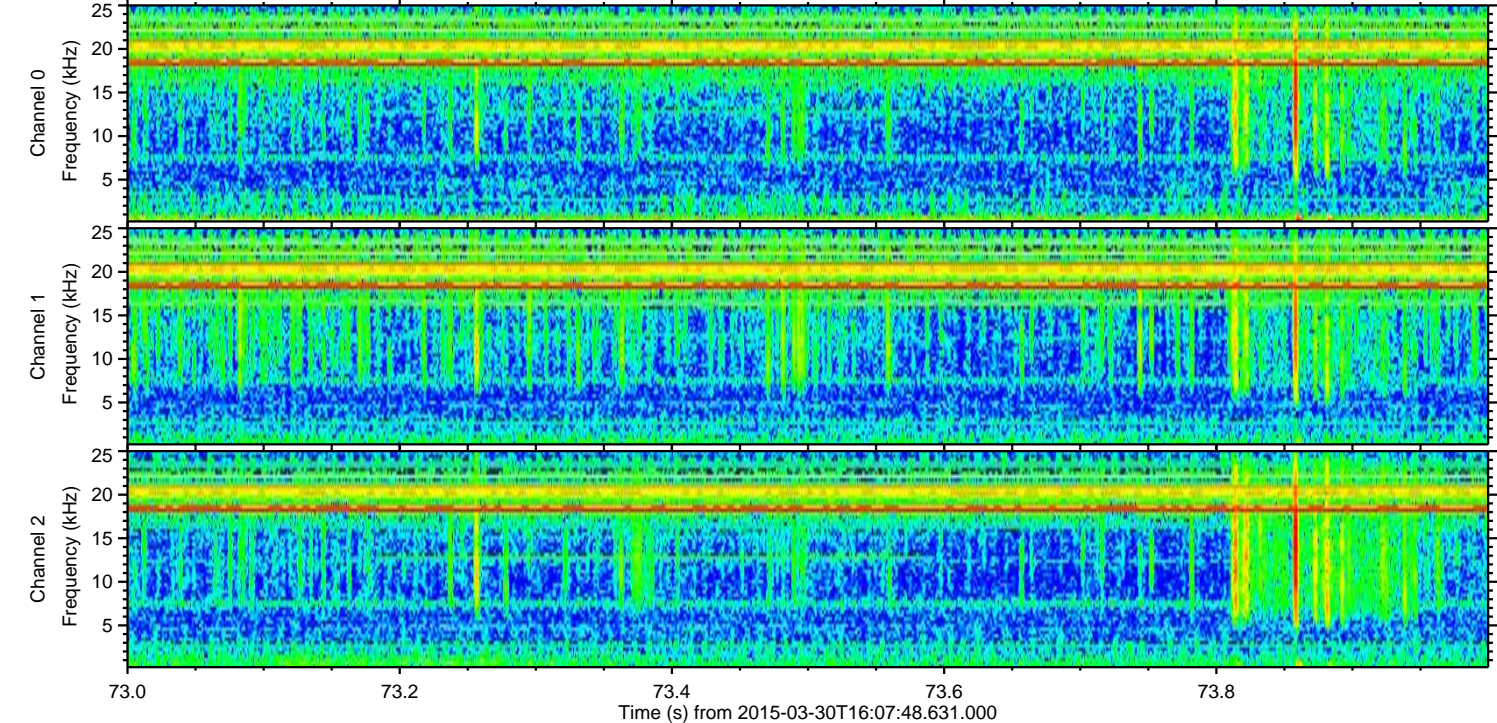
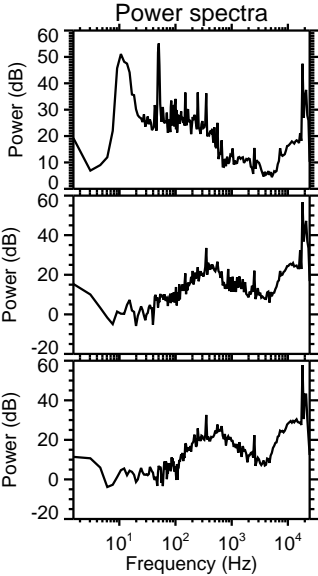
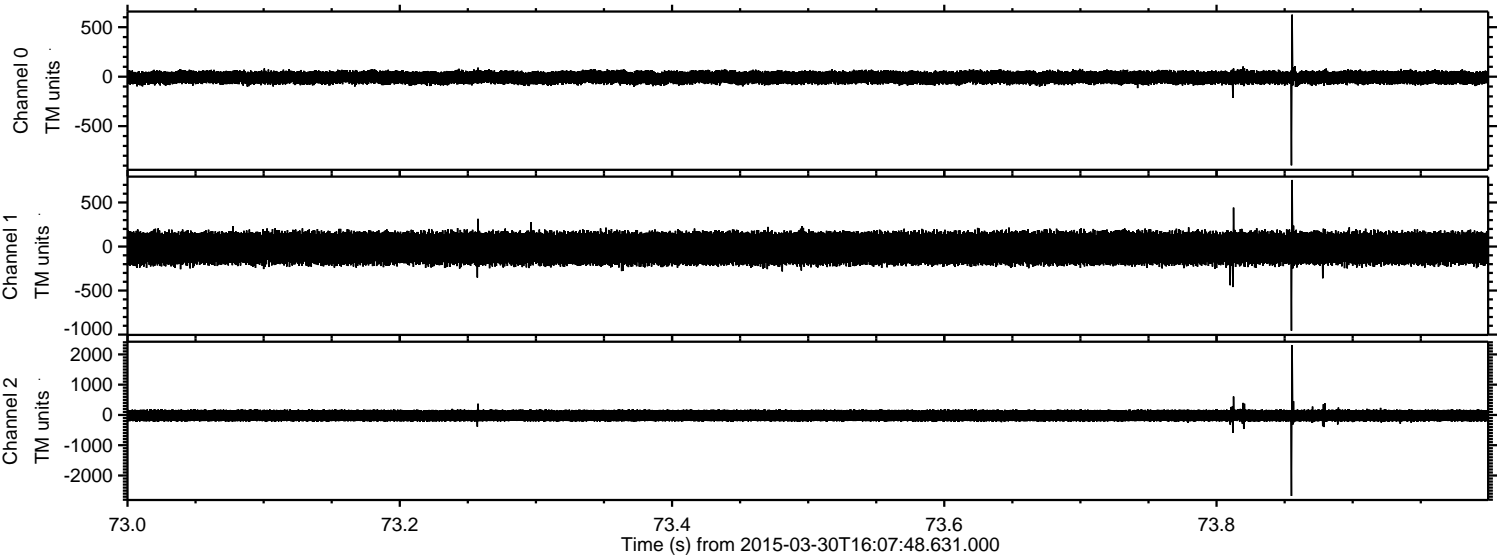

ELMAVAN 3D WAVEFORMS (Measured data sampled at 50 kHz) 49745 packets of 144 samples from 2015-03-30T16:07:48.631.000. Part 143/144

Processed Mon Mar 30 18:15:32 2015 by ELM ver.2012-10-06 from 001__elm20150330_160747__dat00.bin

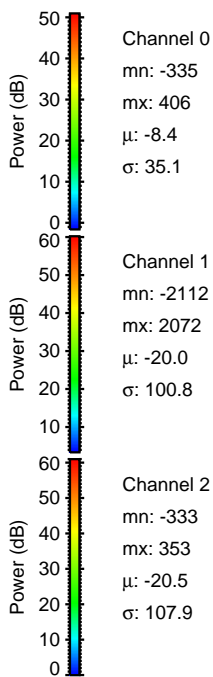
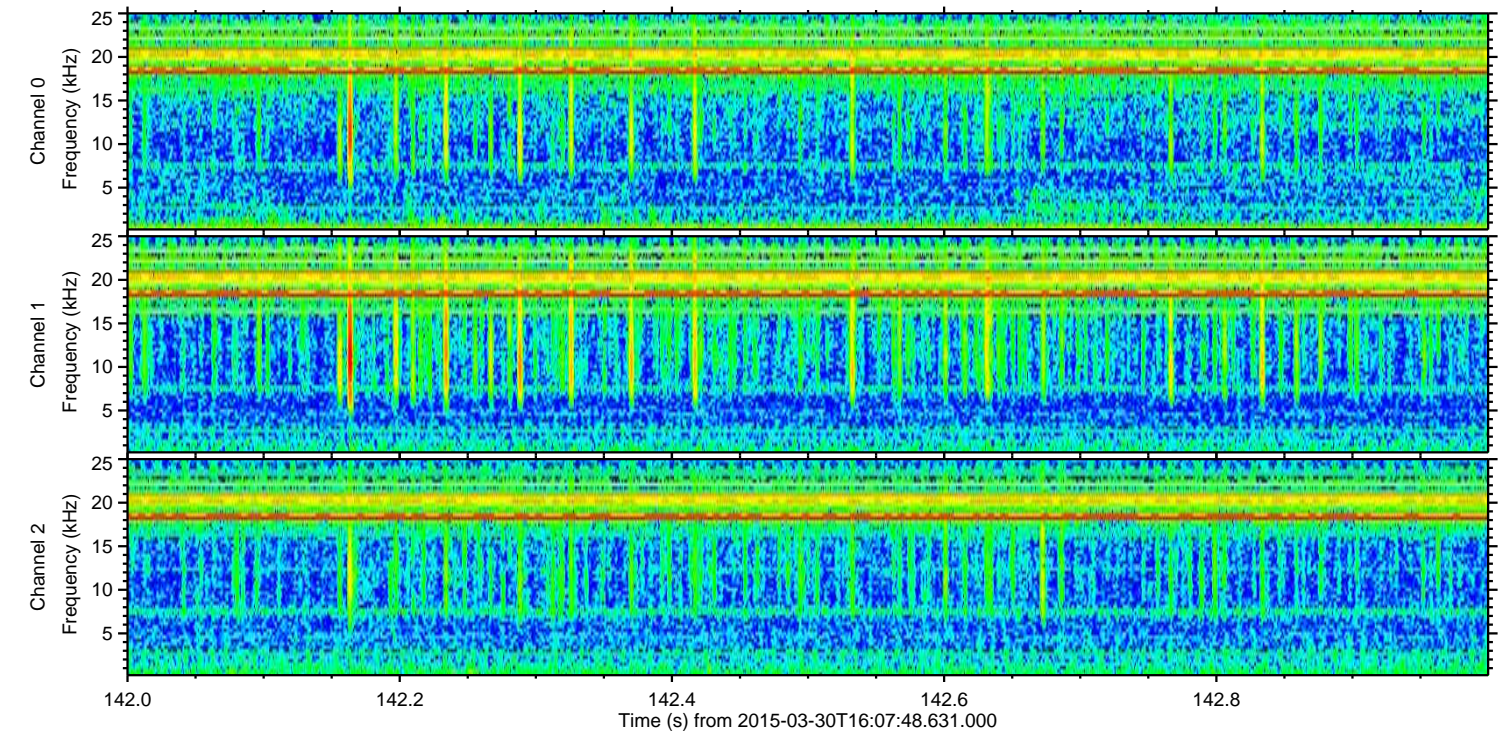
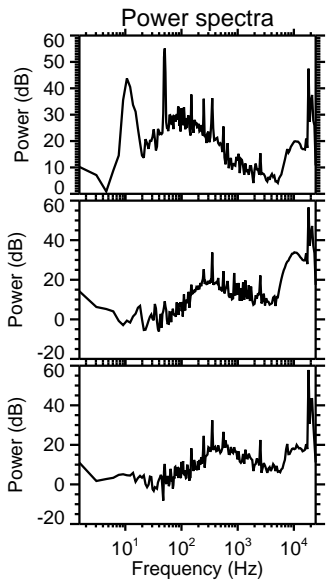
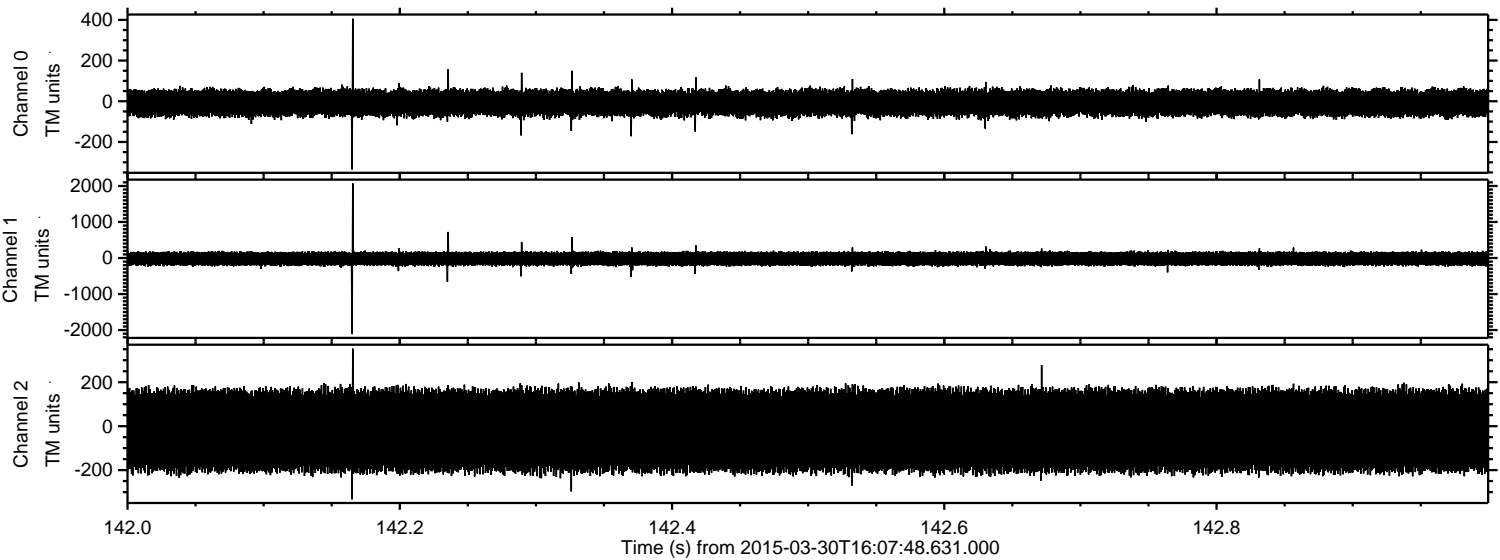

Processed Mon Mar 30 18:15:33 2015 by ELM ver.2012-10-06 from 001_elm20150330_160747__dat00.bin

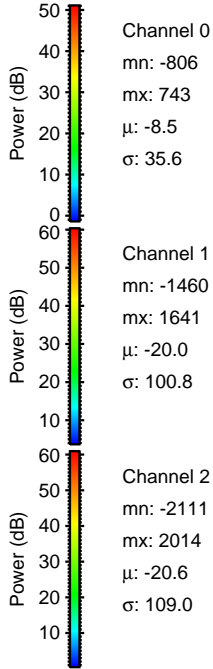
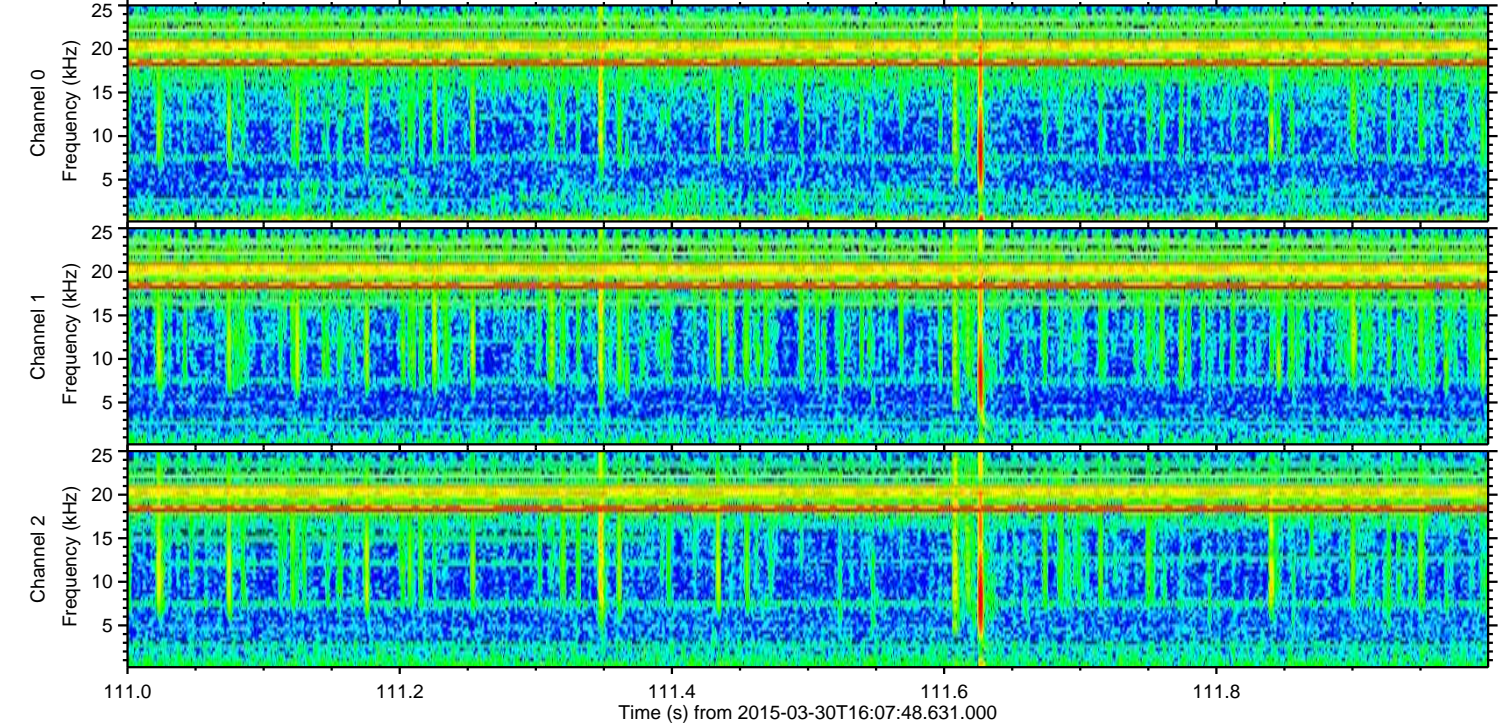
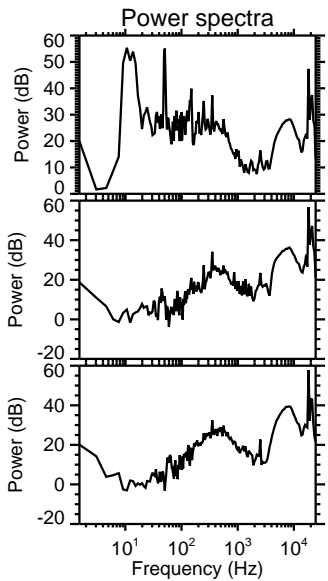
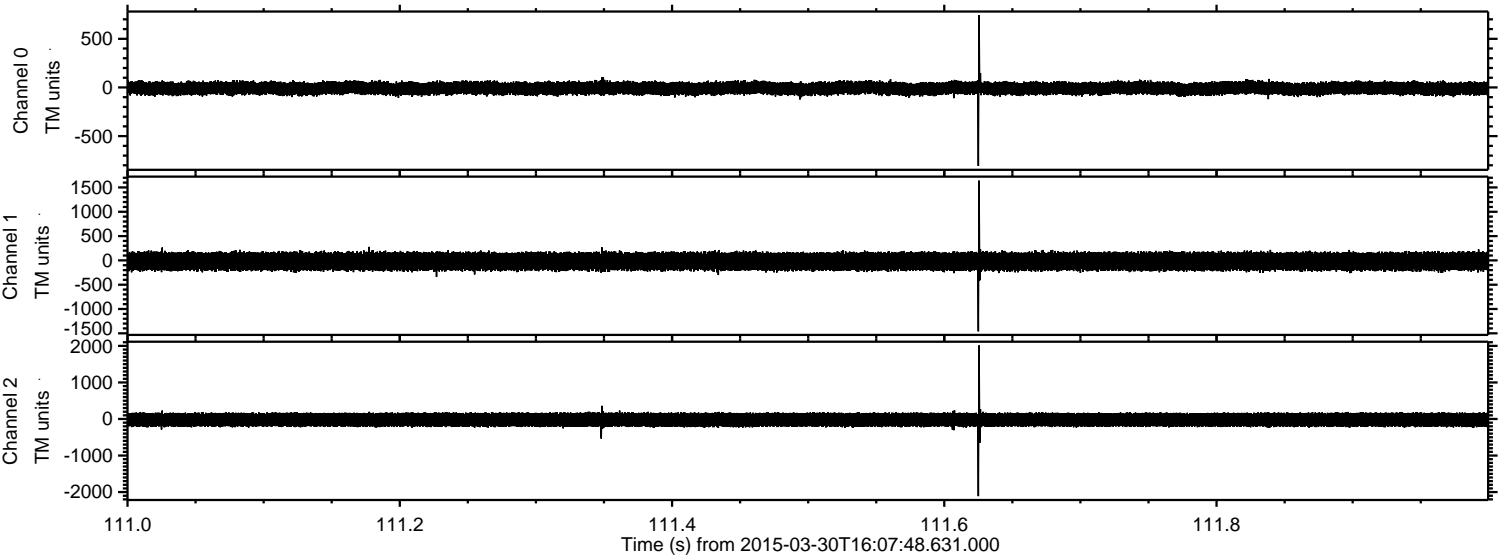

Processed Mon Mar 30 18:15:34 2015 by ELM ver.2012-10-06 from 001__elm20150330_160747__dat00.bin

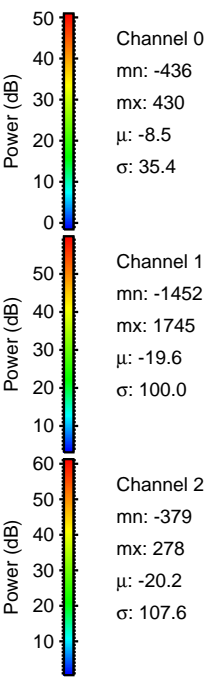
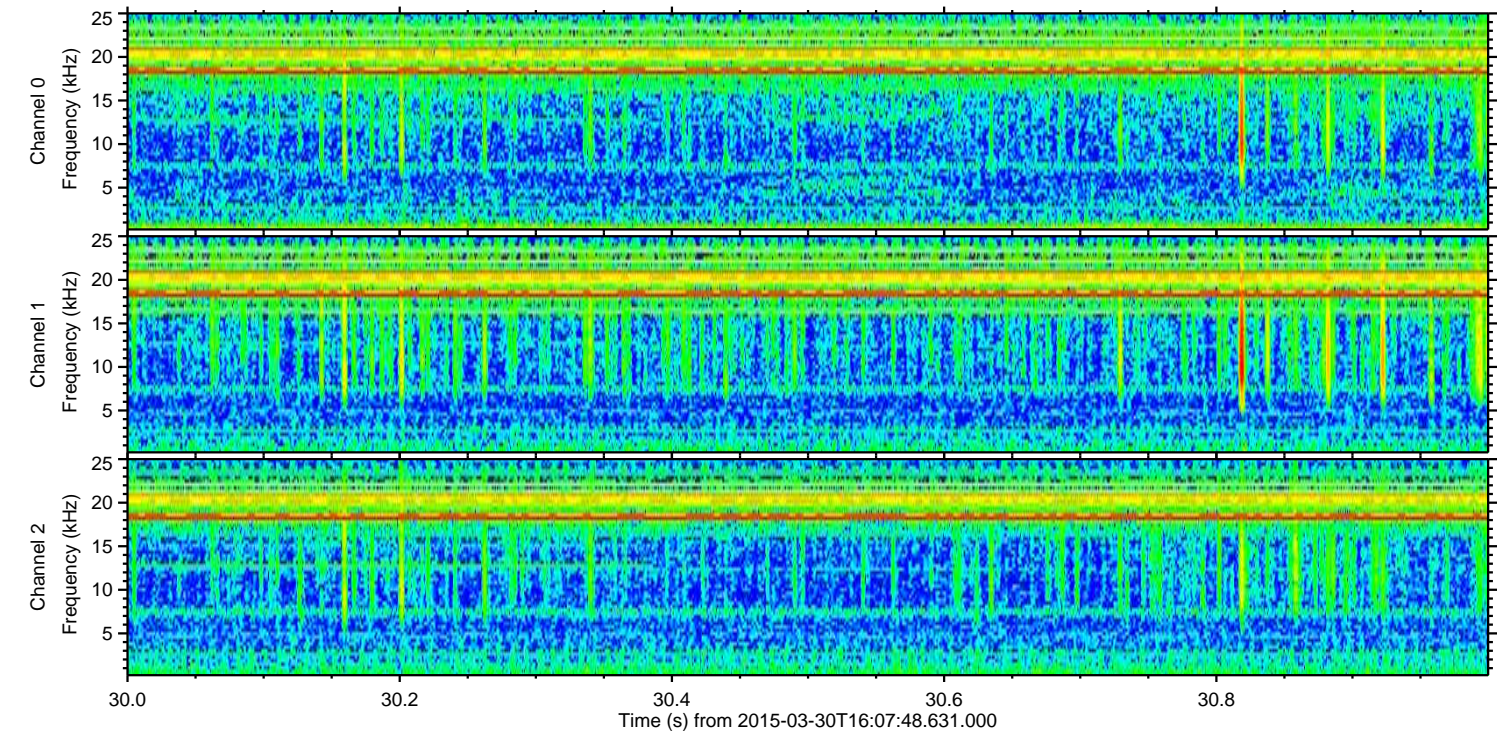
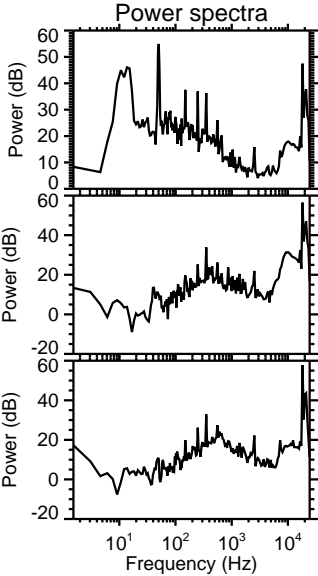
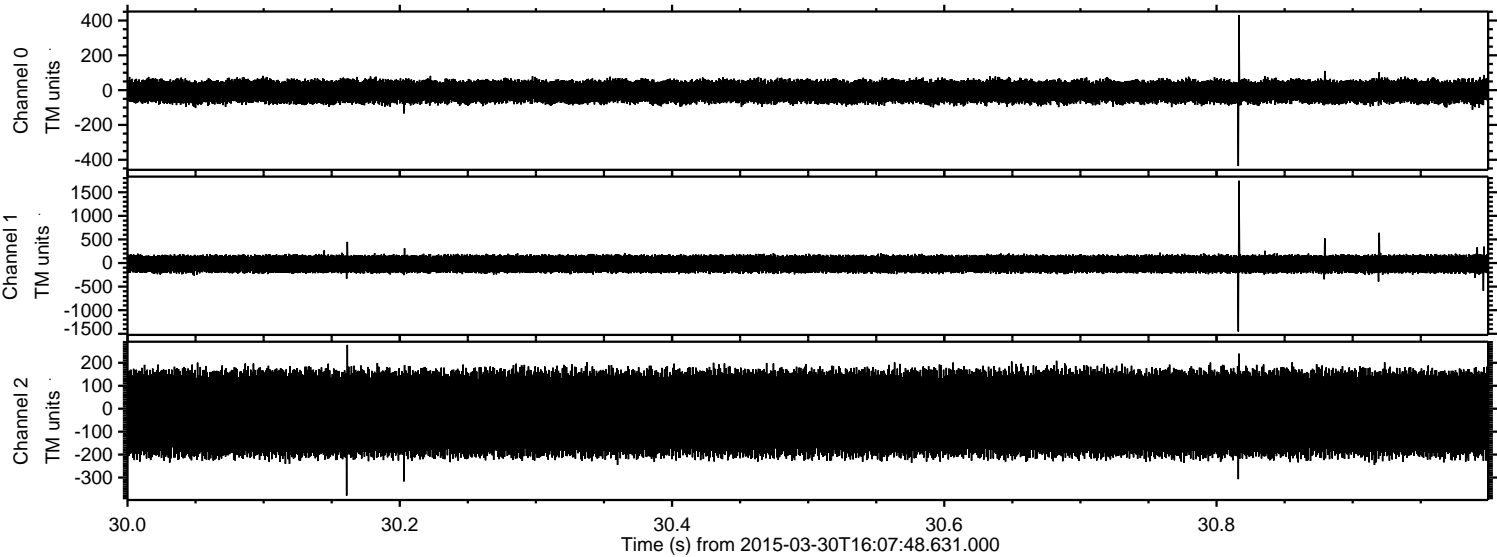

Processed Mon Mar 30 18:15:35 2015 by ELM ver.2012-10-06 from 001__elm20150330_160747__dat00.bin

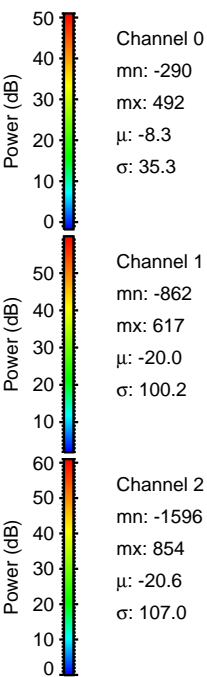
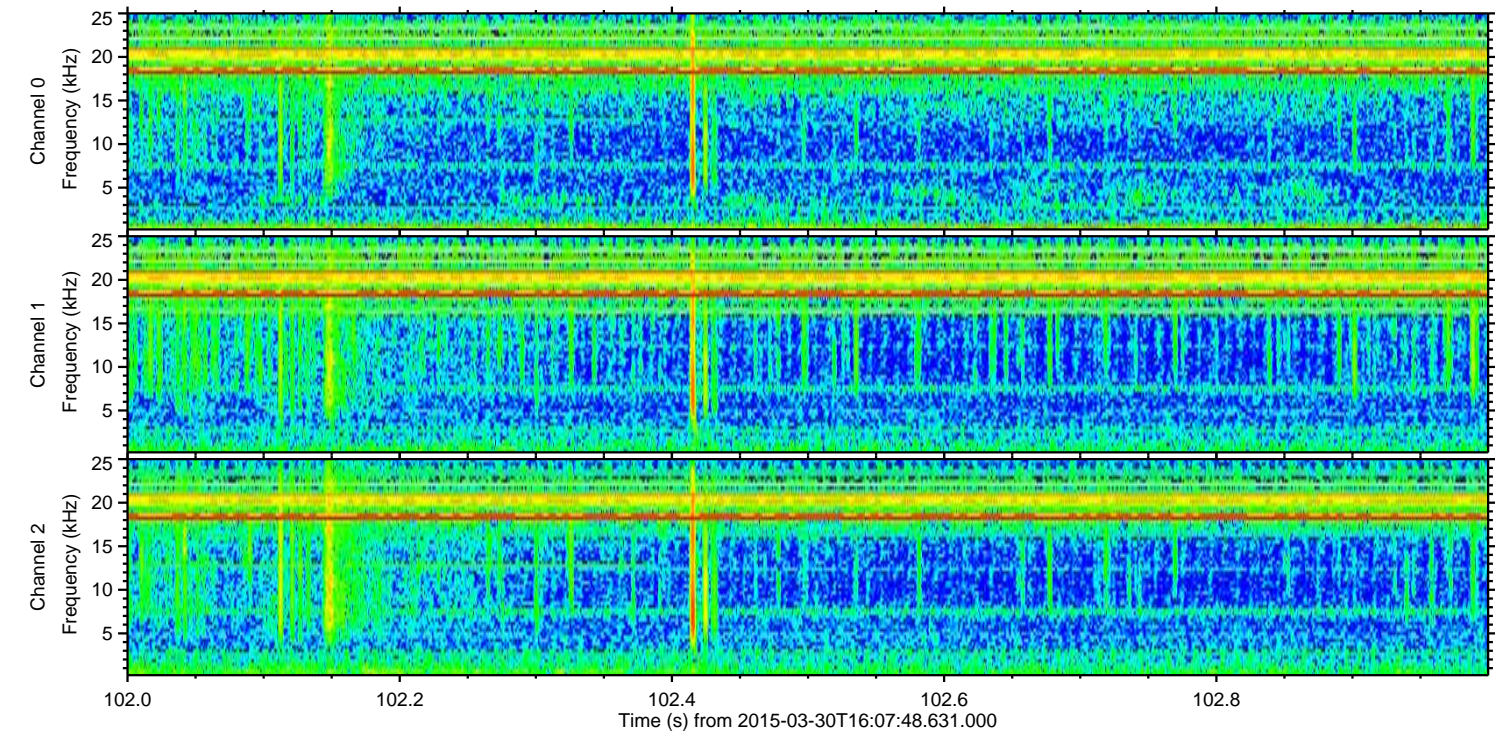
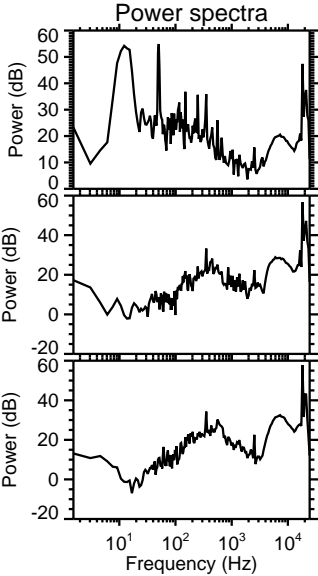
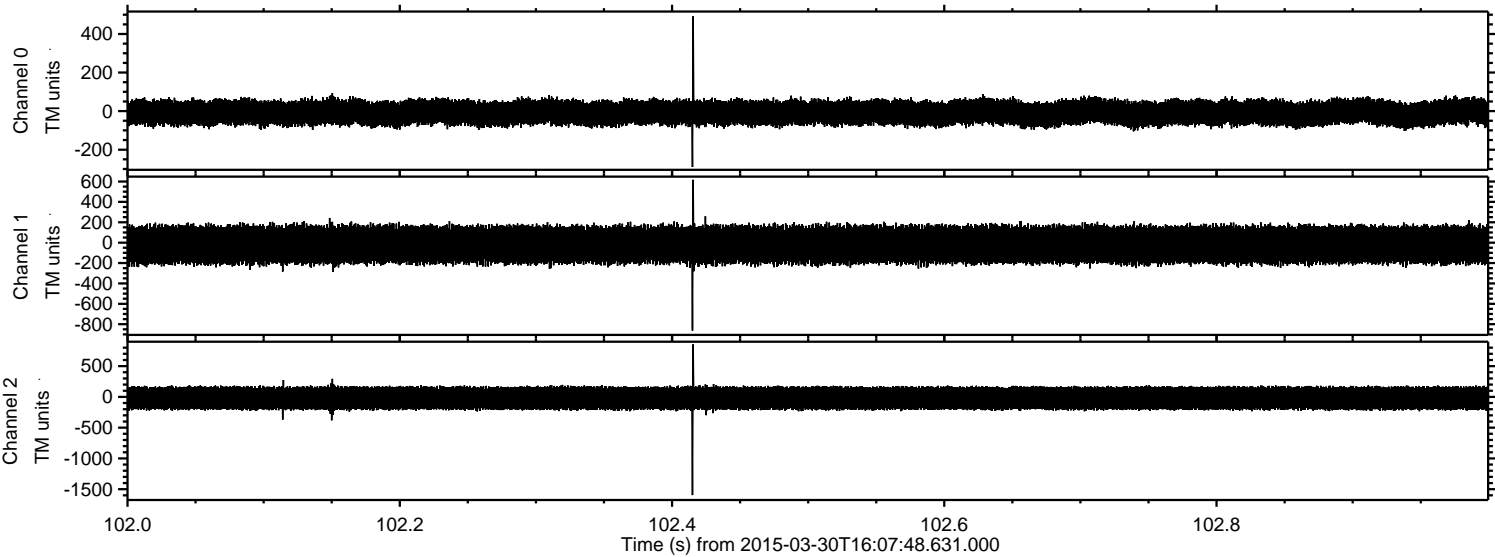

Processed Mon Mar 30 18:15:36 2015 by ELM ver.2012-10-06 from 001__elm20150330_160747__dat00.bin

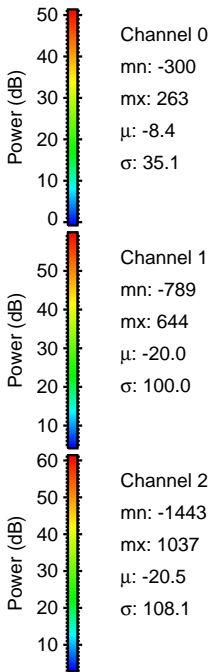
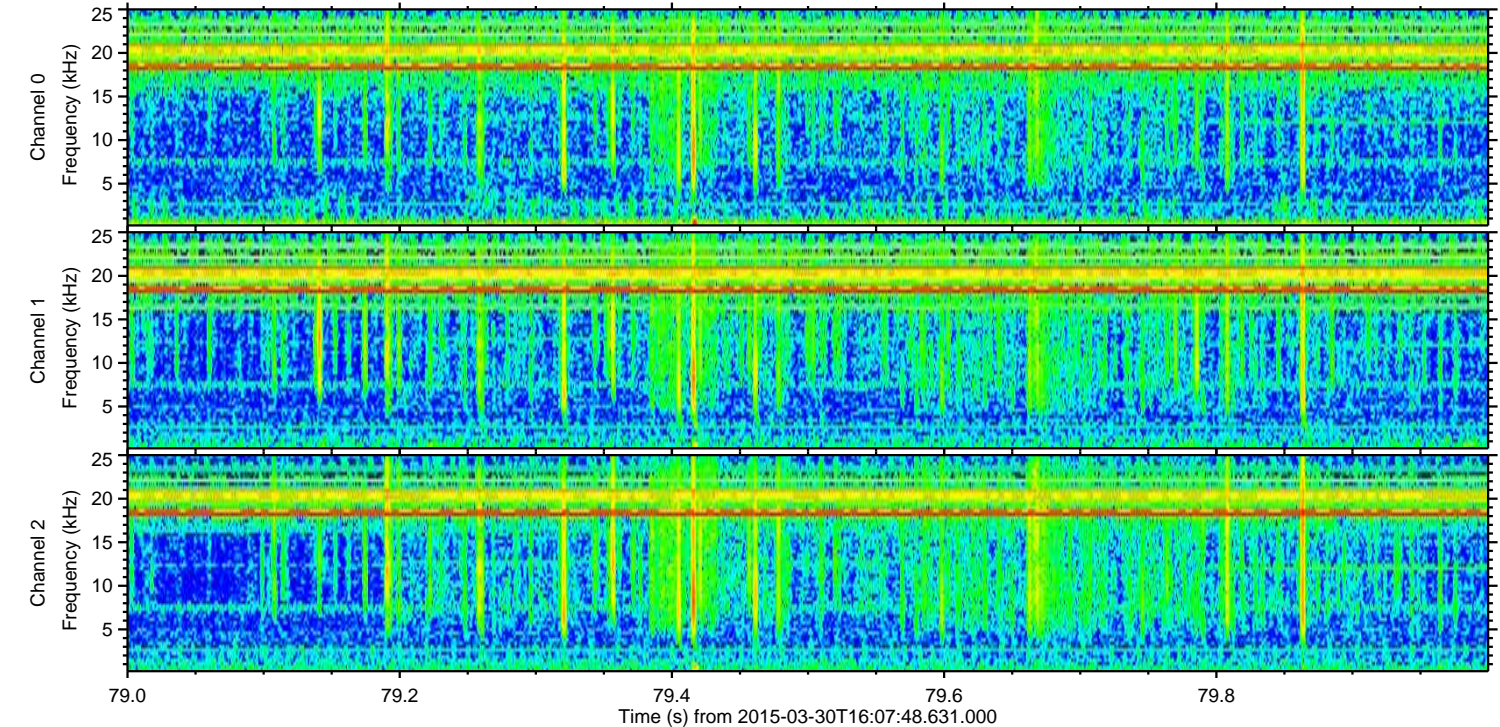
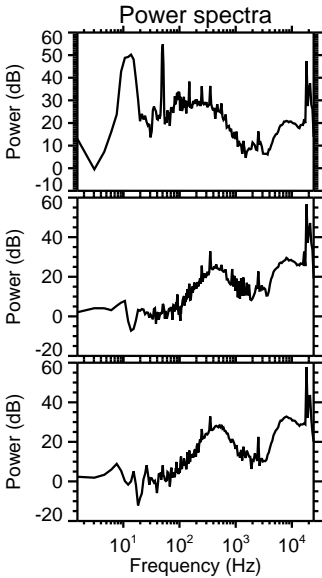
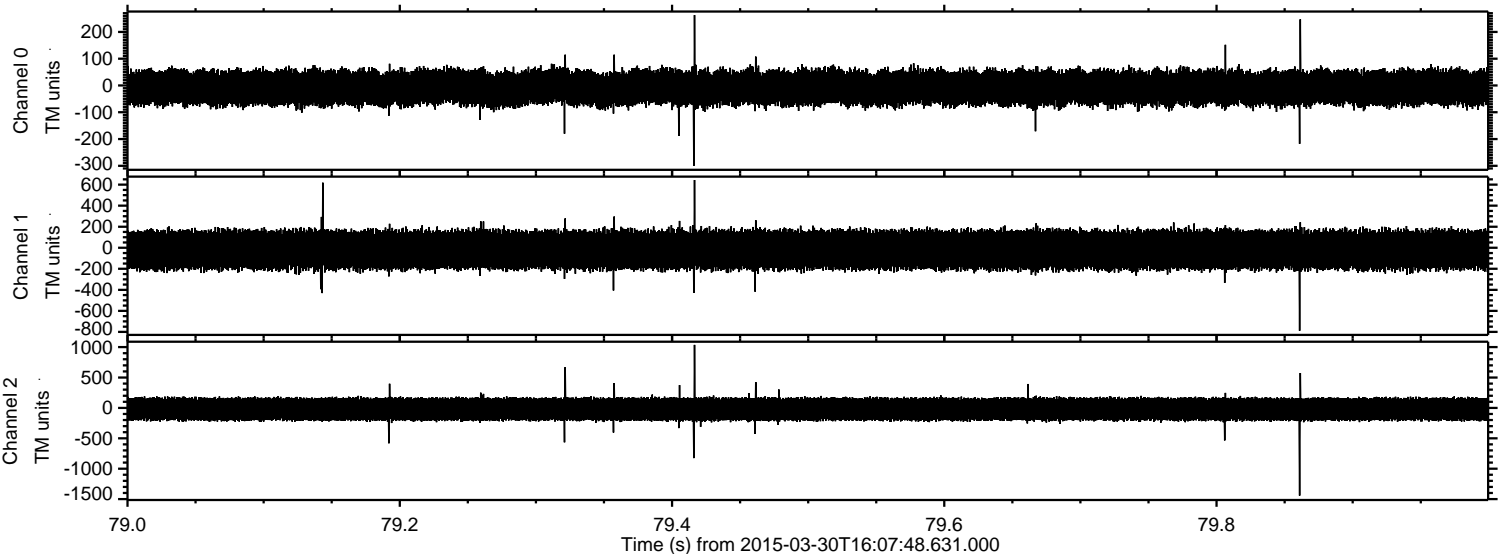

Processed Mon Mar 30 18:15:37 2015 by ELM ver.2012-10-06 from 001__elm20150330_160747__dat00.bin

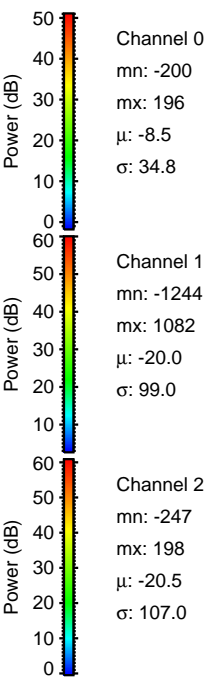
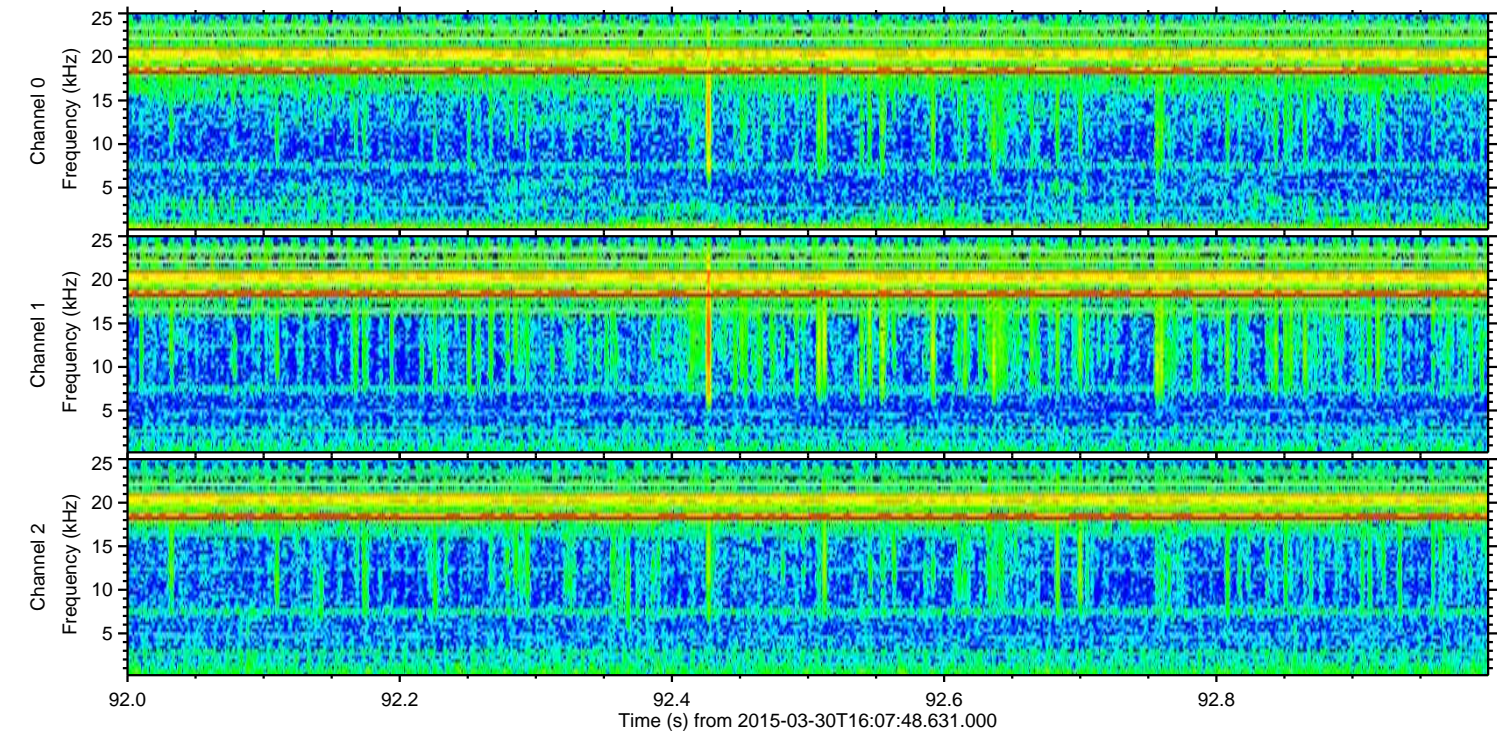
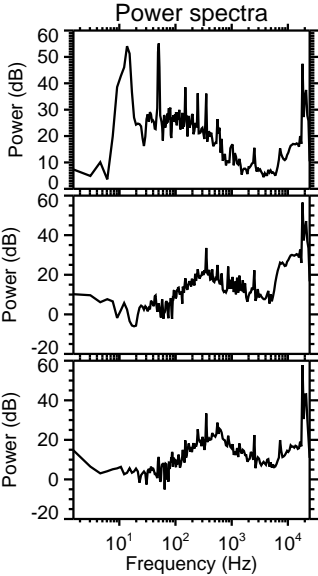
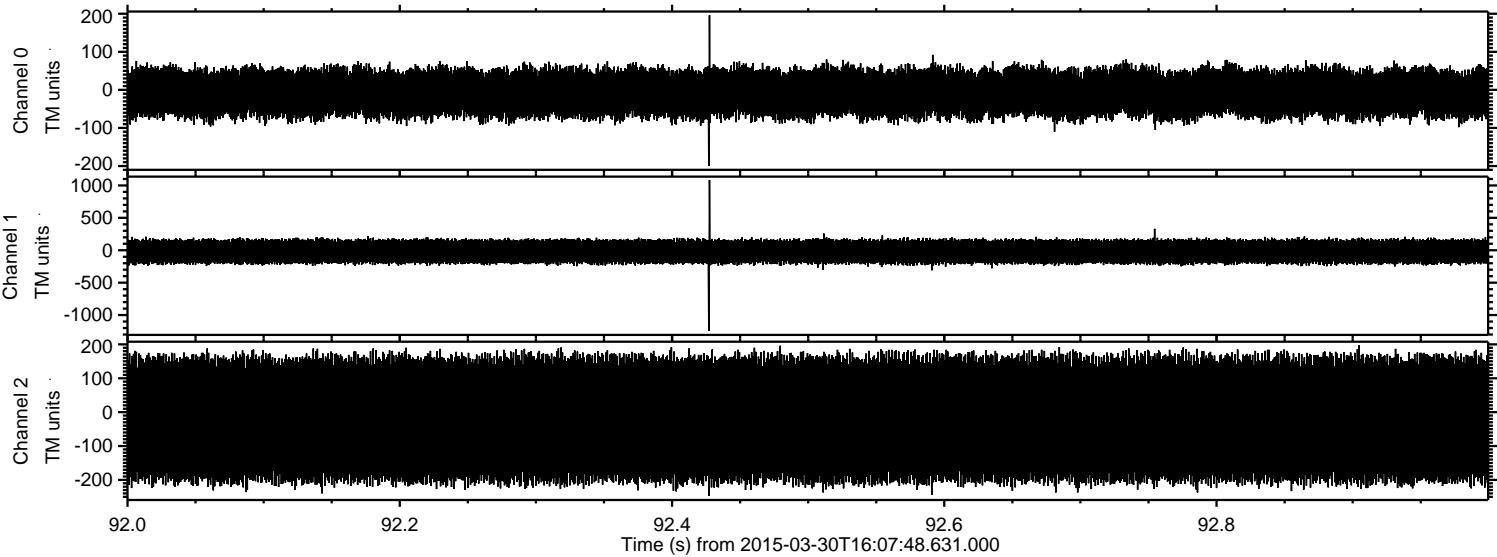

ELMAVAN 3D WAVEFORMS (Measured data sampled at 50 kHz) 49745 packets of 144 samples from 2015-03-30T16:07:48.631.000. Part 107/144

Processed Mon Mar 30 18:15:38 2015 by ELM ver.2012-10-06 from 001__elm20150330_160747__dat00.bin

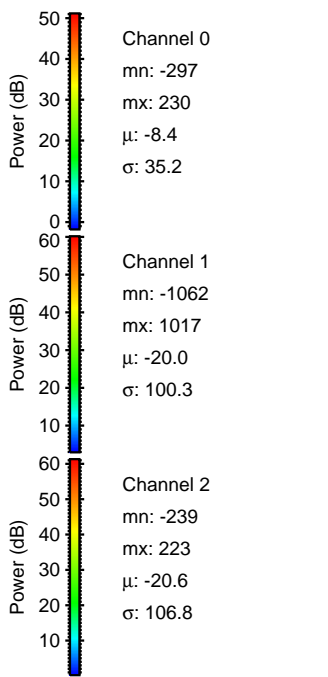
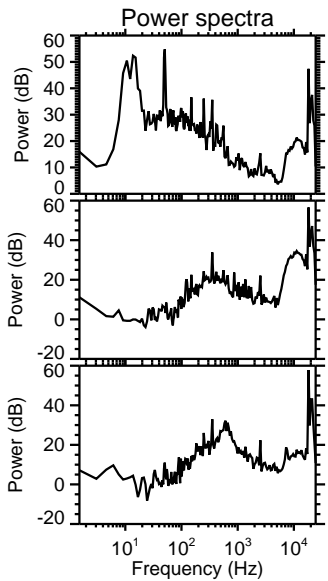
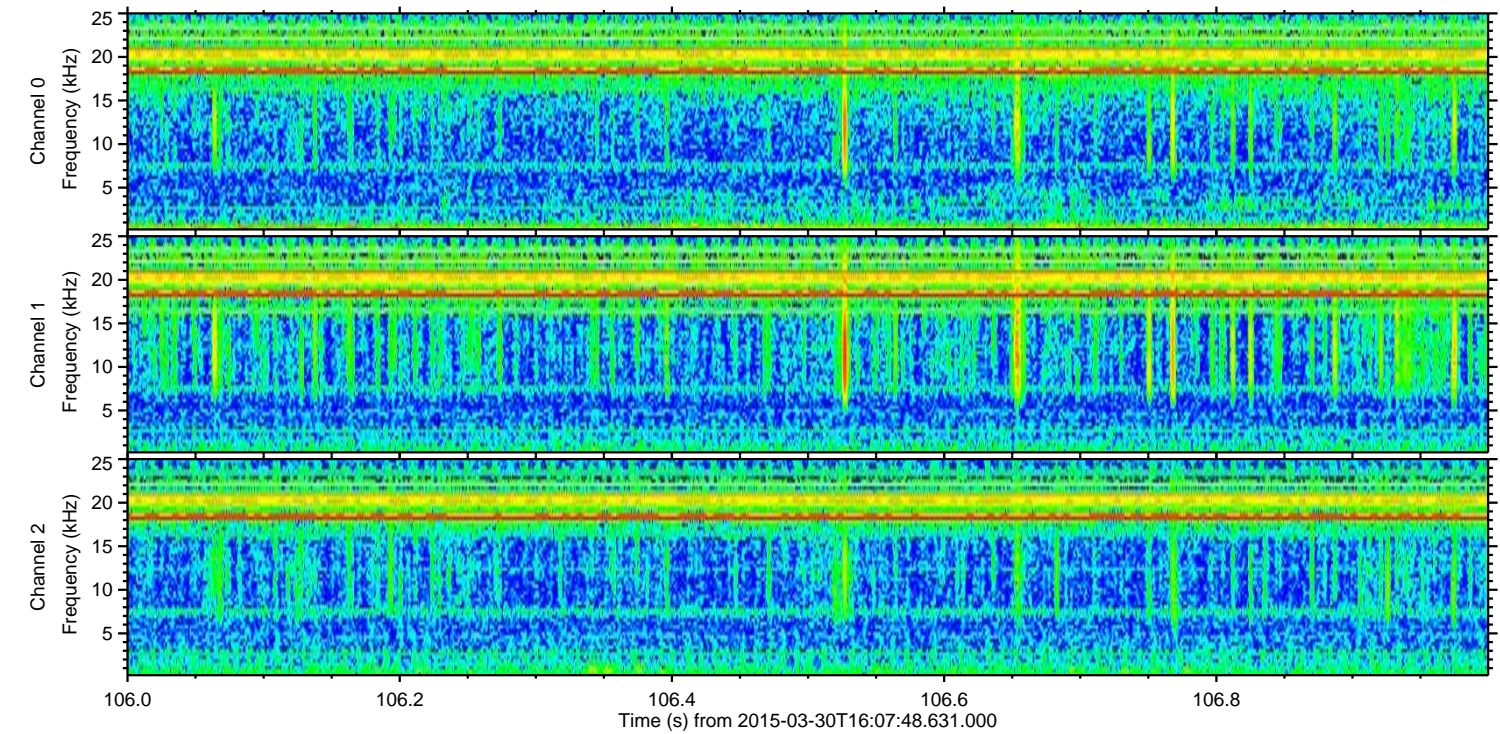
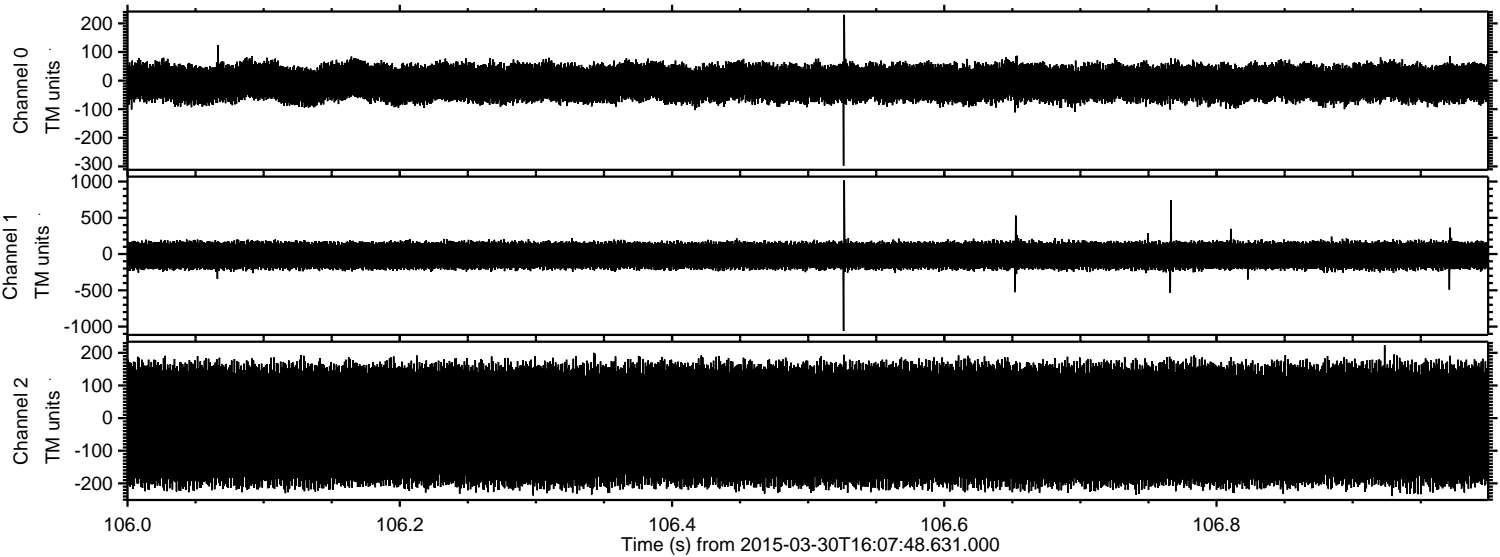

Processed Mon Mar 30 18:15:39 2015 by ELM ver.2012-10-06 from 001__elm20150330_160747__dat00.bin

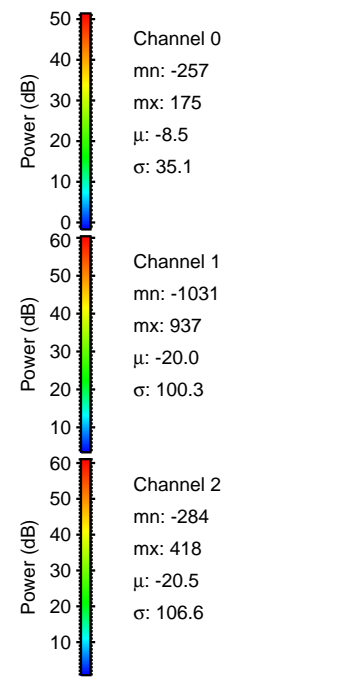
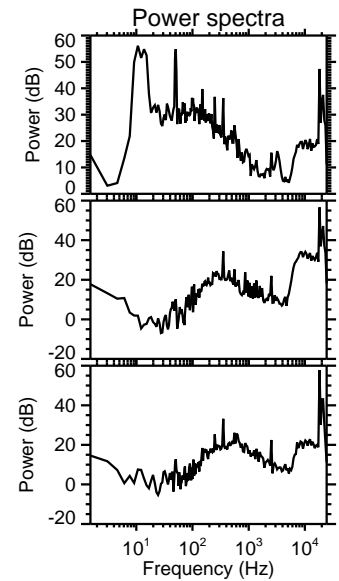
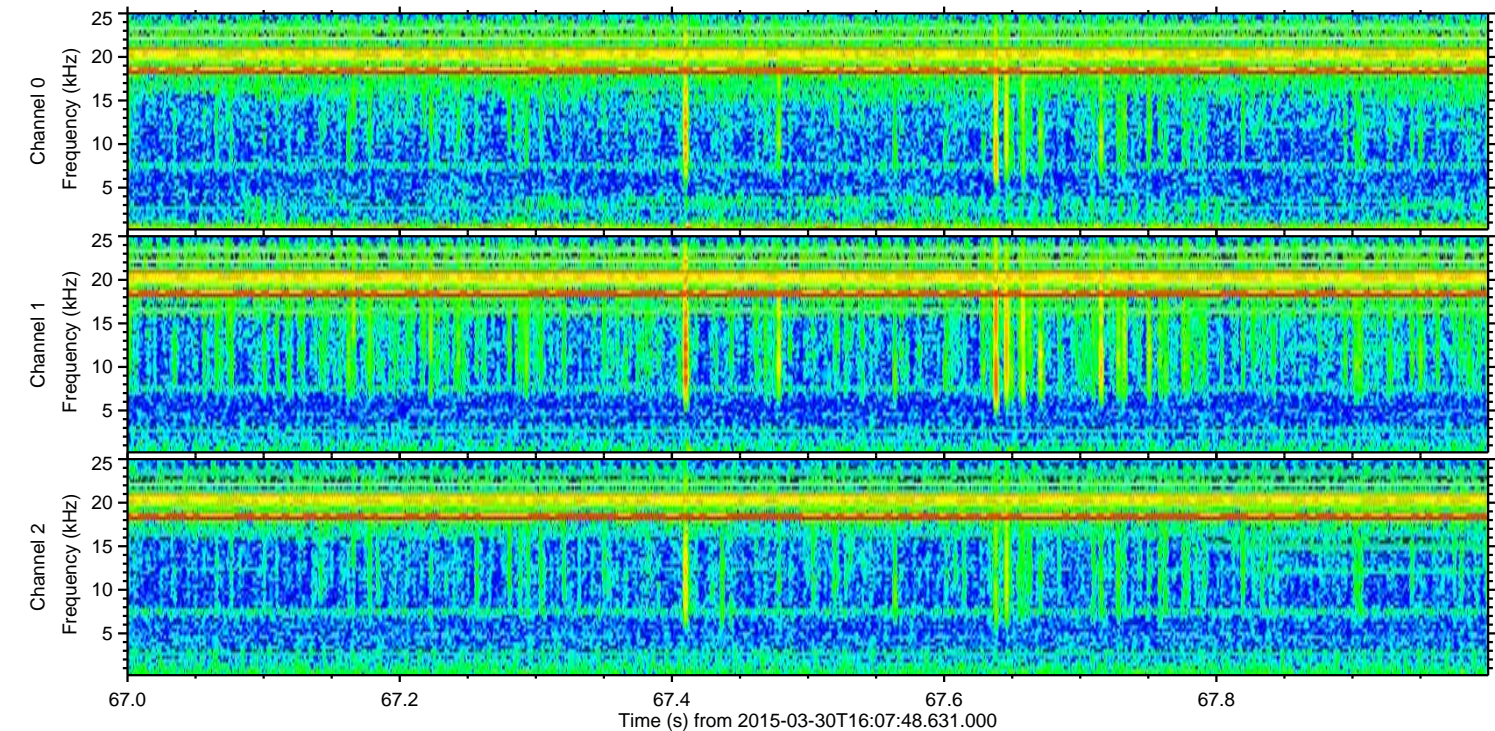
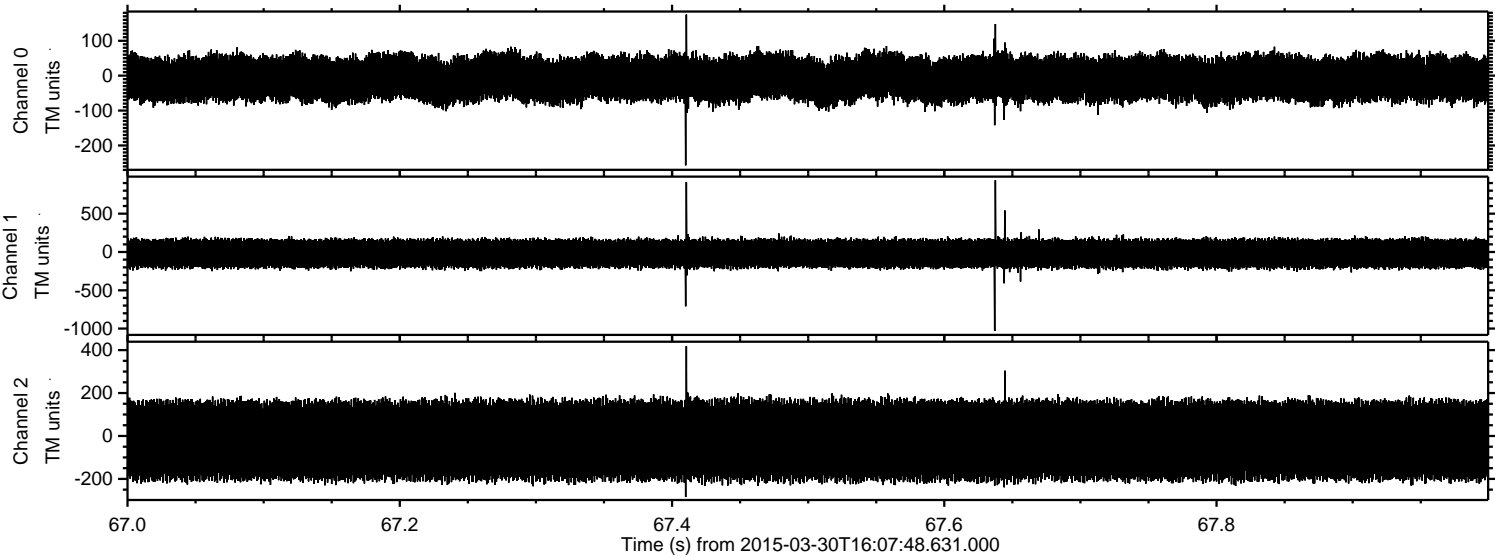

Channel 0
mn: -257
mx: 175
 μ : -8.5
 σ : 35.1

Channel 1
mn: -1031
mx: 937
 μ : -20.0
 σ : 100.3

Channel 2
mn: -284
mx: 418
 μ : -20.5
 σ : 106.6

Processed Mon Mar 30 18:15:39 2015 by ELM ver.2012-10-06 from 001__elm20150330_160747__dat00.bin

