

ELMAVAN 3D WAVEFORMS (Measured data sampled at 50 kHz) 49791 packets of 144 samples from 2015-03-25T08:58:17.732.000.

Processed Wed Mar 25 10:06:05 2015 by ELM ver.2012-10-06 from 001__elm20150325_085816__dat00.bin

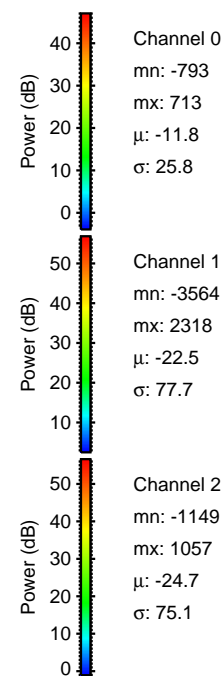

Processed Wed Mar 25 10:06:16 2015 by ELM ver.2012-10-06 from 001__elm20150325_085816__dat00.bin

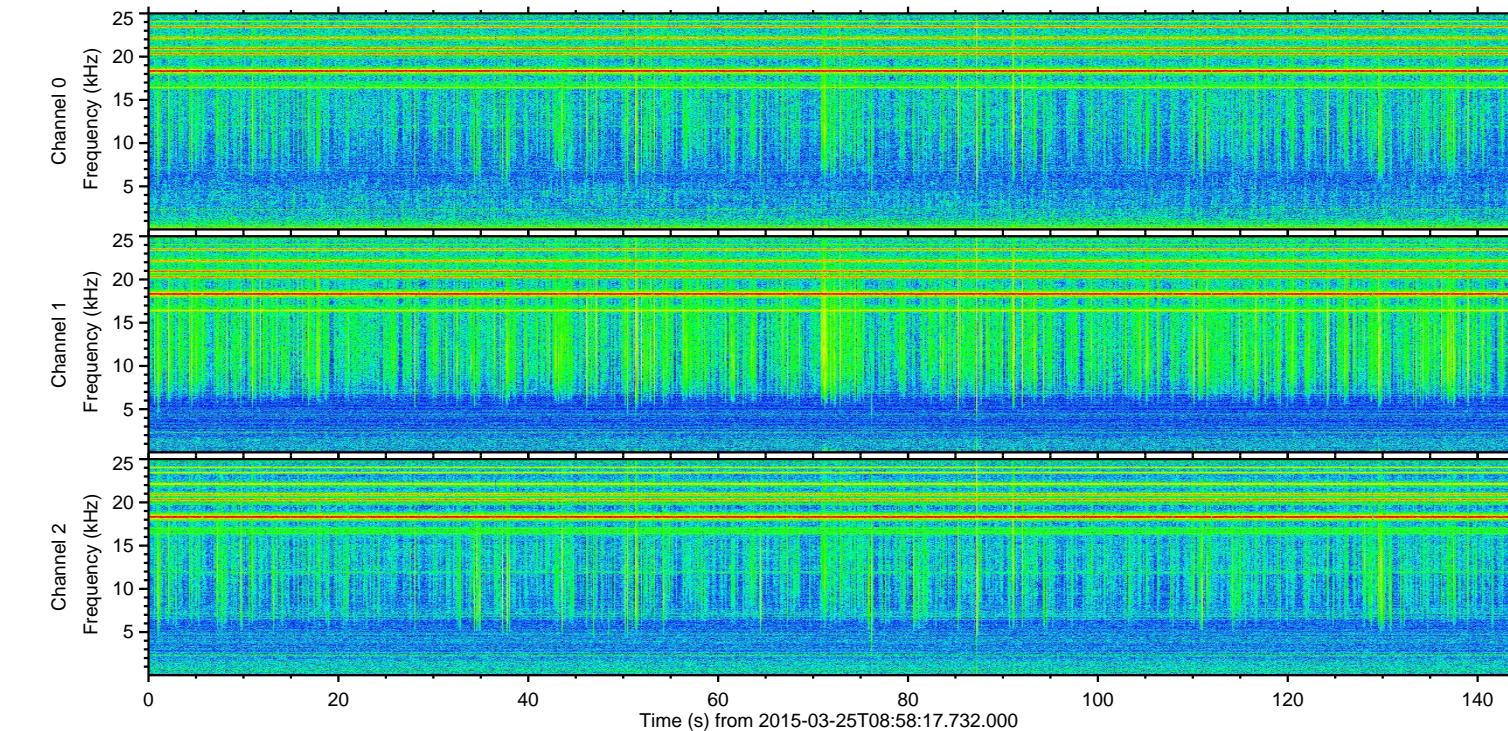
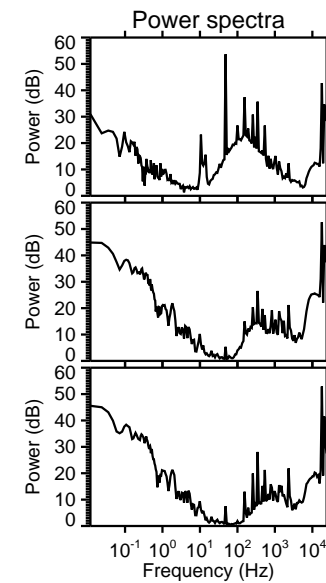
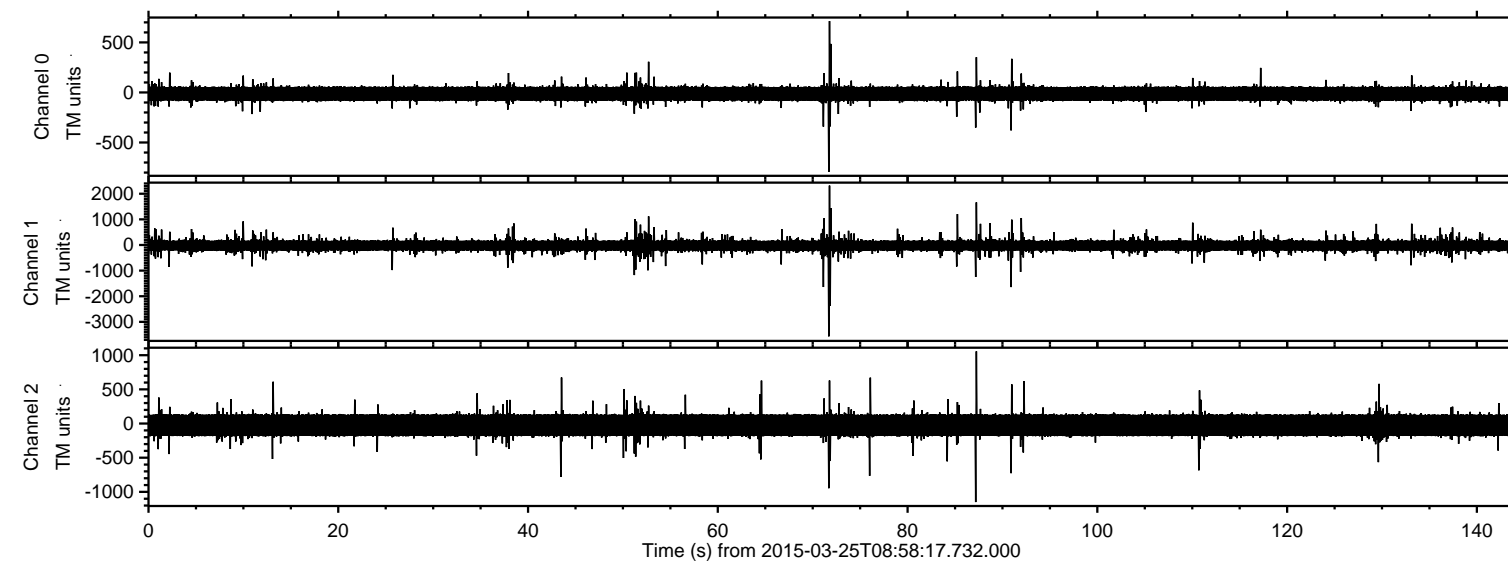
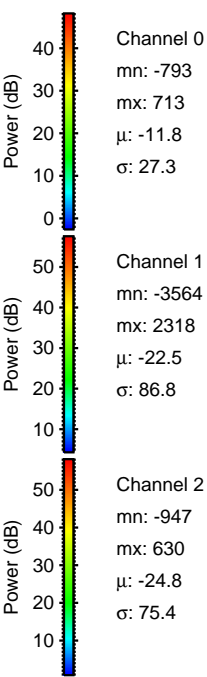
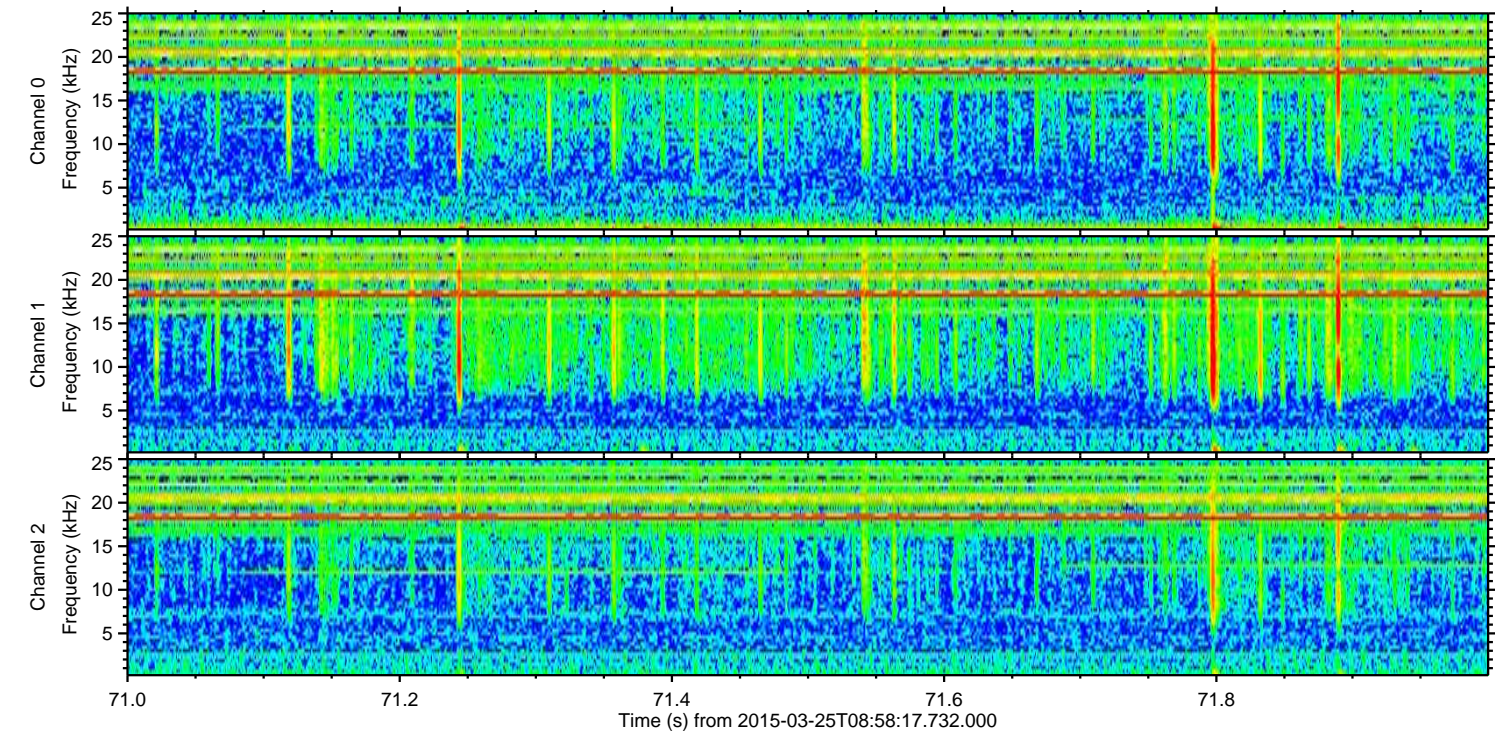
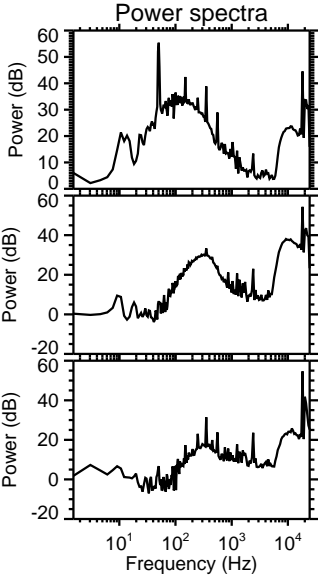
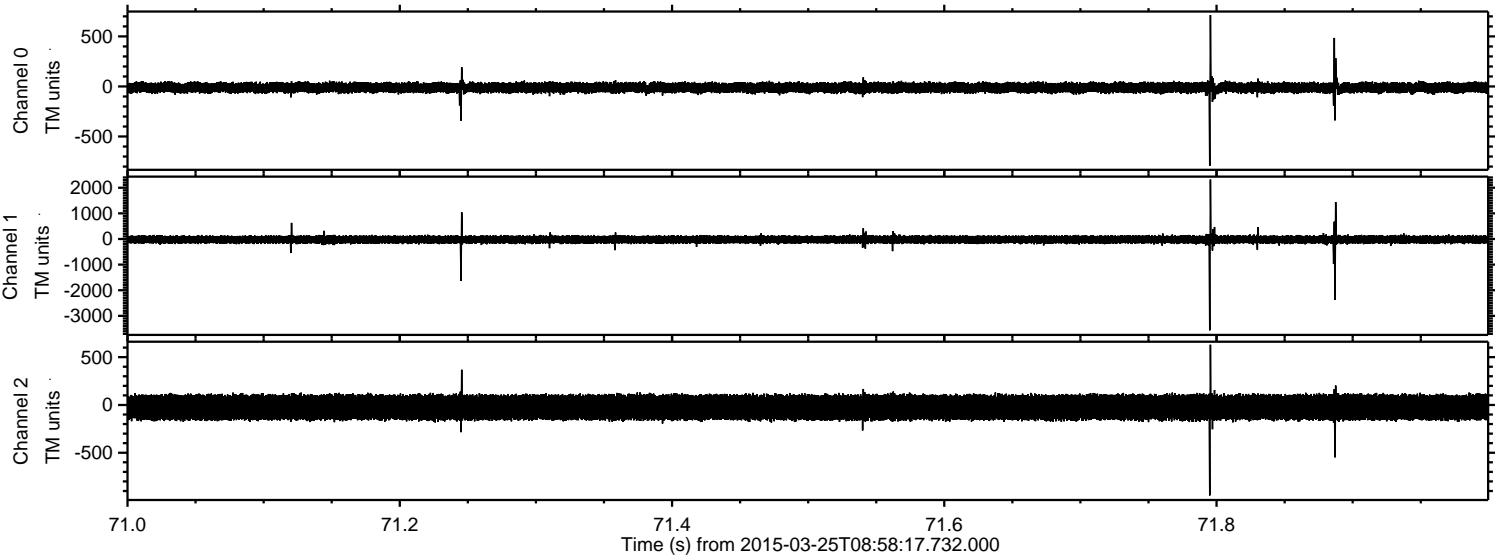

Channel 0
mn: -793
mx: 713
 μ : -11.8
 σ : 27.3

Channel 1
mn: -3564
mx: 2318
 μ : -22.5
 σ : 86.8

Channel 2
mn: -947
mx: 630
 μ : -24.8
 σ : 75.4

Processed Wed Mar 25 10:06:17 2015 by ELM ver.2012-10-06 from 001__elm20150325_085816__dat00.bin

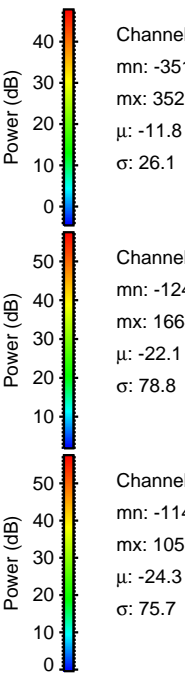
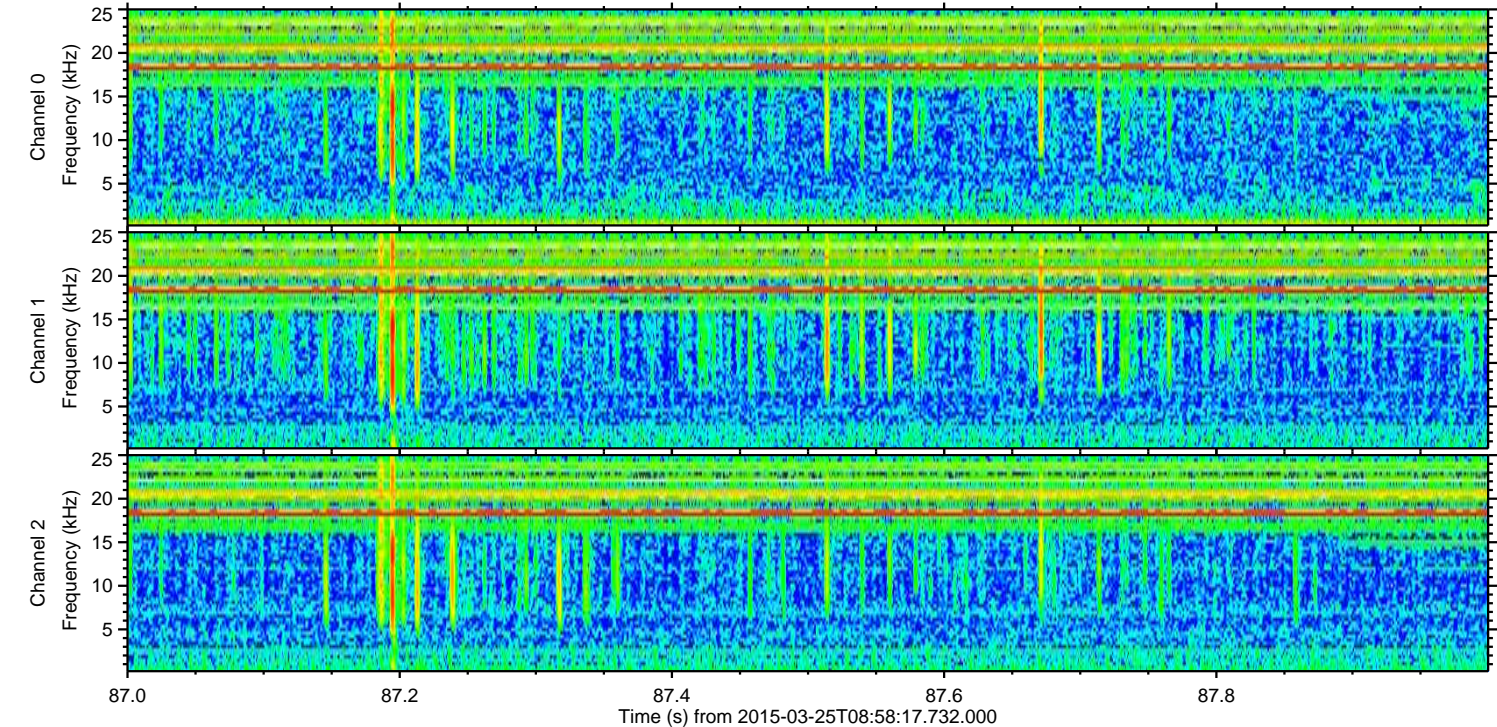
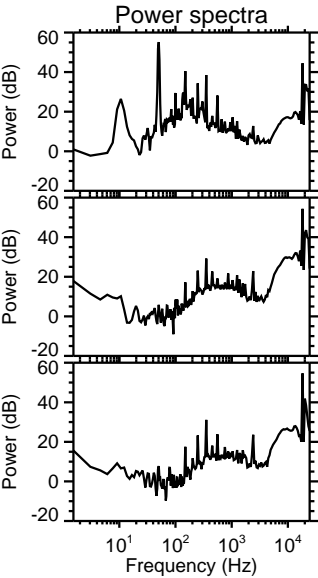
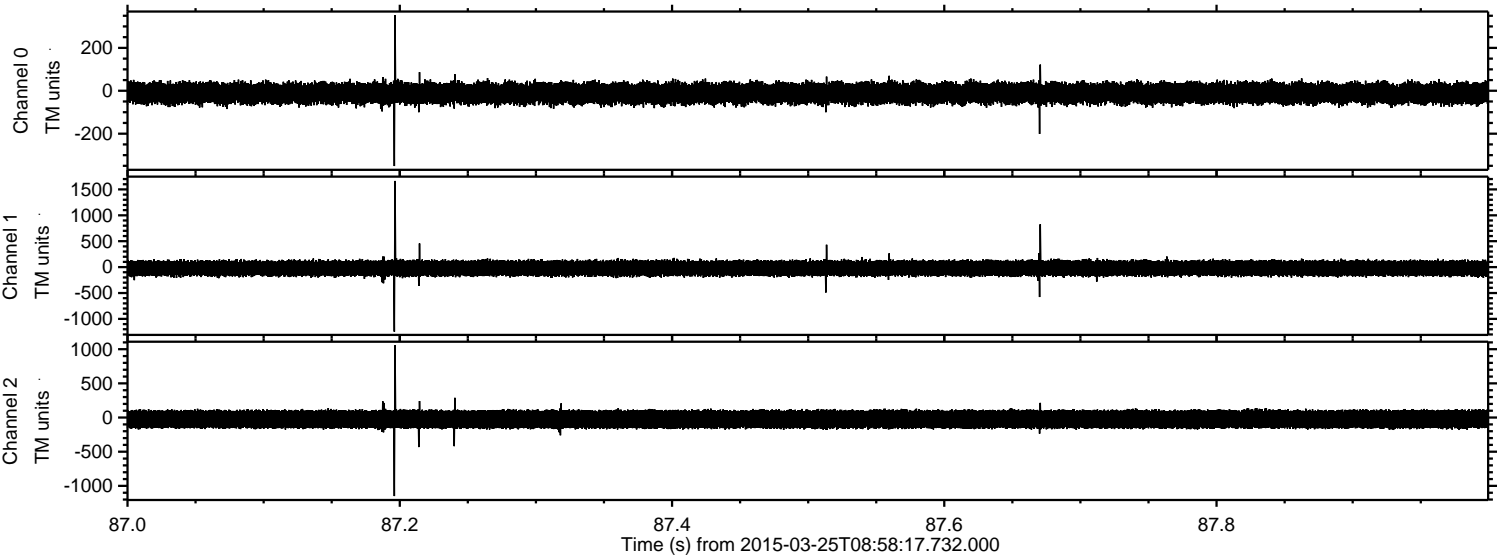

Processed Wed Mar 25 10:06:18 2015 by ELM ver.2012-10-06 from 001__elm20150325_085816__dat00.bin

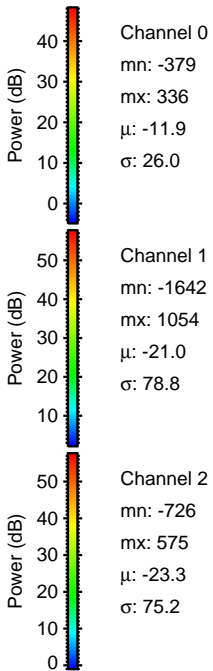
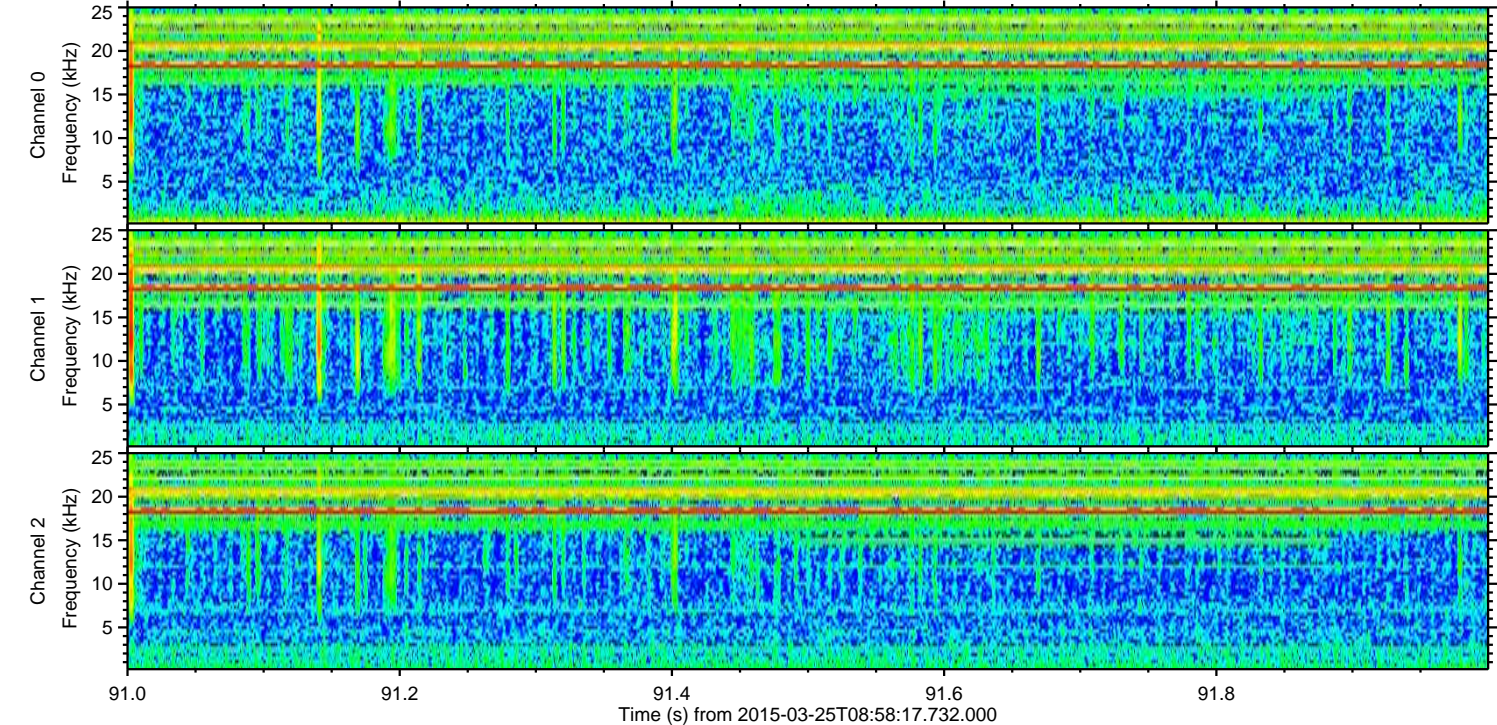
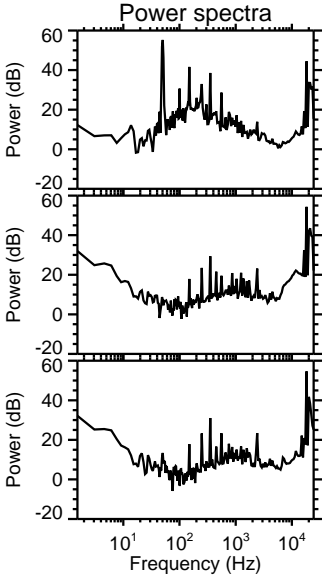
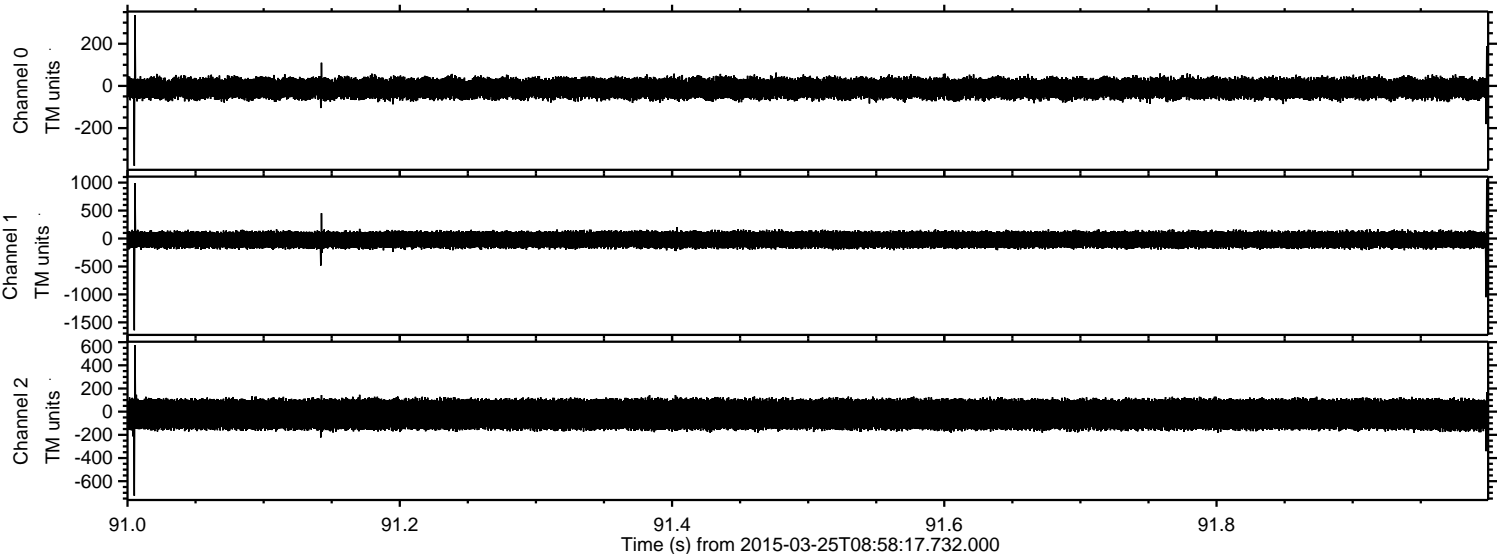

Channel 0
mn: -379
mx: 336
 μ : -11.9
 σ : 26.0

Channel 1
mn: -1642
mx: 1054
 μ : -21.0
 σ : 78.8

Channel 2
mn: -726
mx: 575
 μ : -23.3
 σ : 75.2

Processed Wed Mar 25 10:06:19 2015 by ELM ver.2012-10-06 from 001__elm20150325_085816__dat00.bin

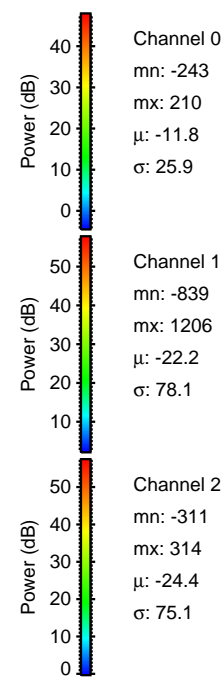
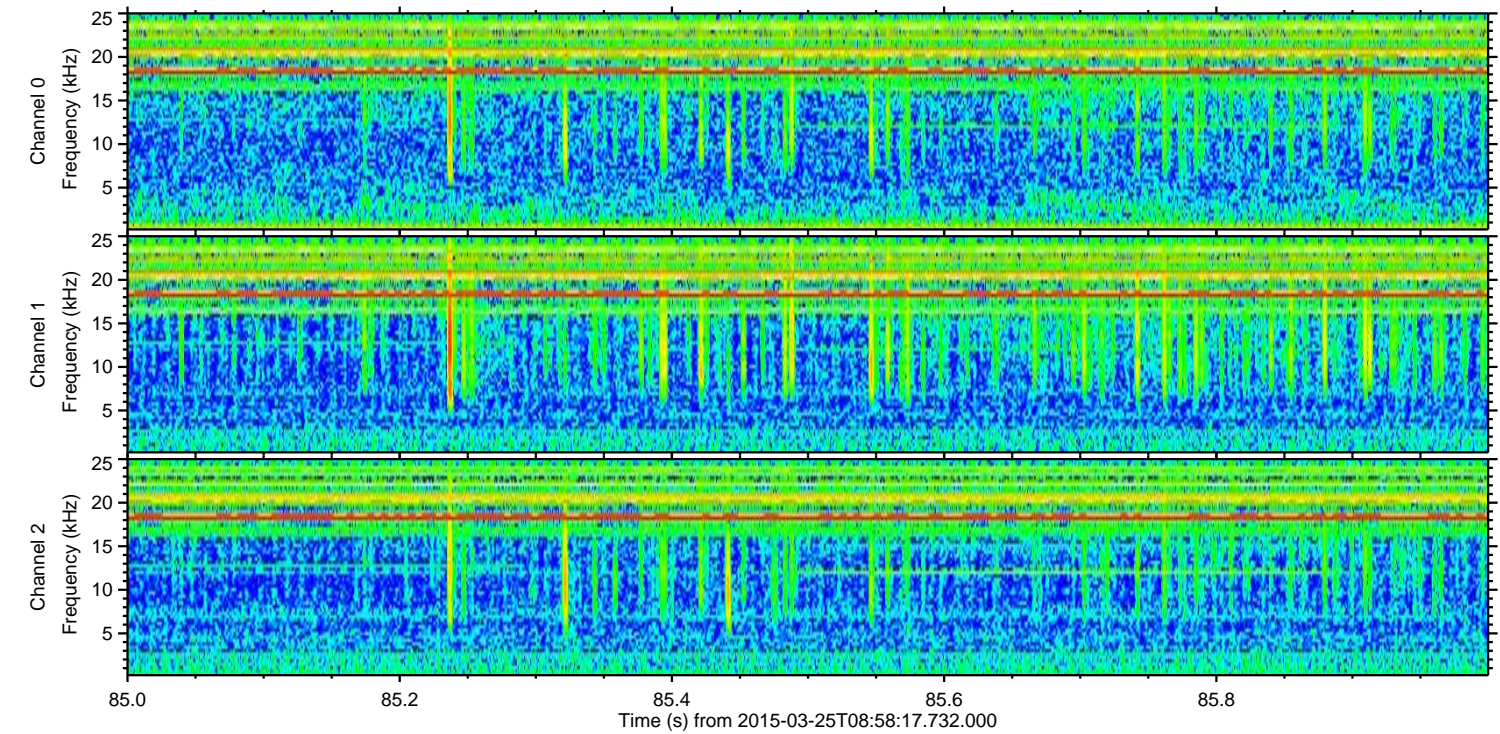
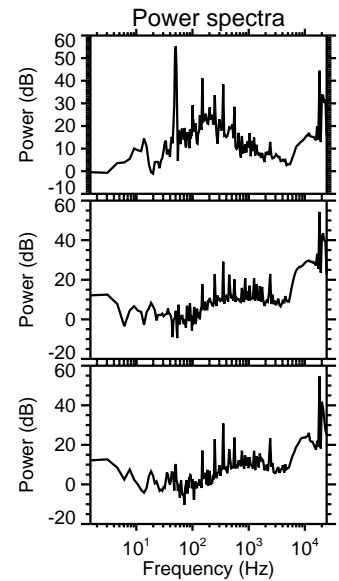
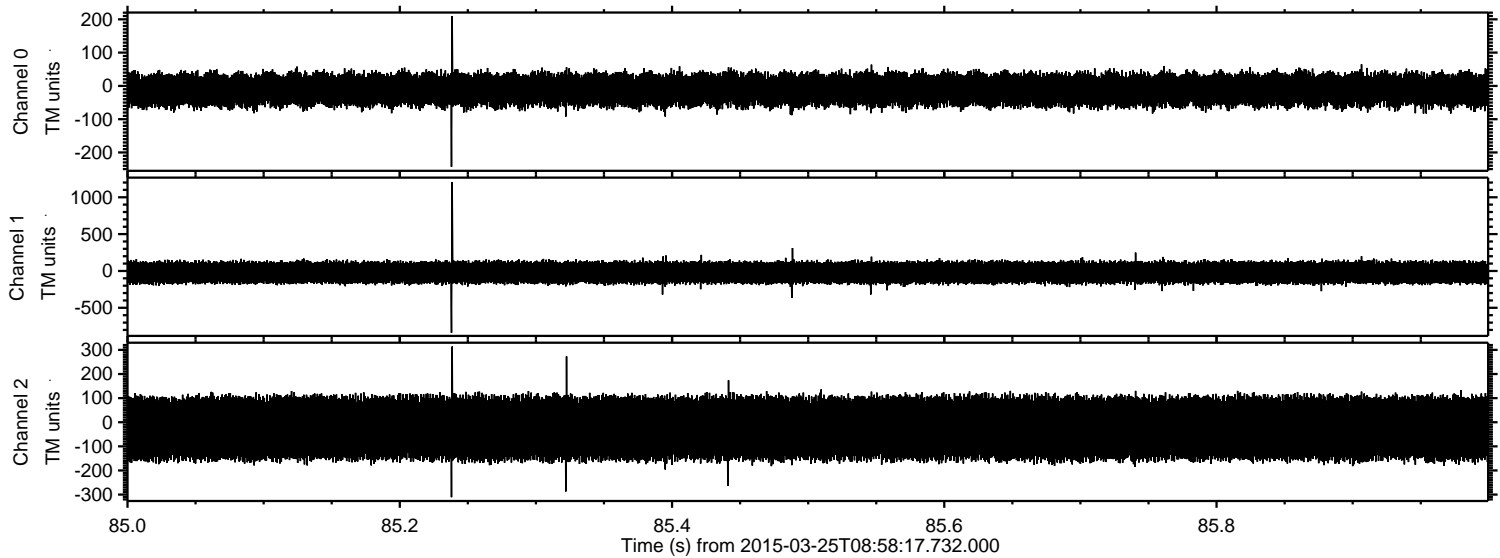

Processed Wed Mar 25 10:06:20 2015 by ELM ver.2012-10-06 from 001__elm20150325_085816__dat00.bin

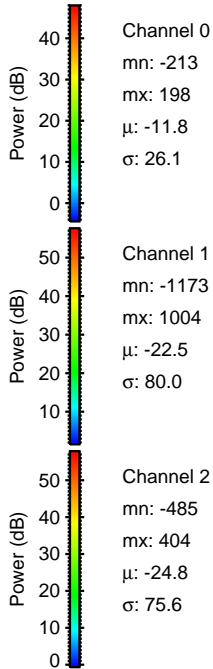
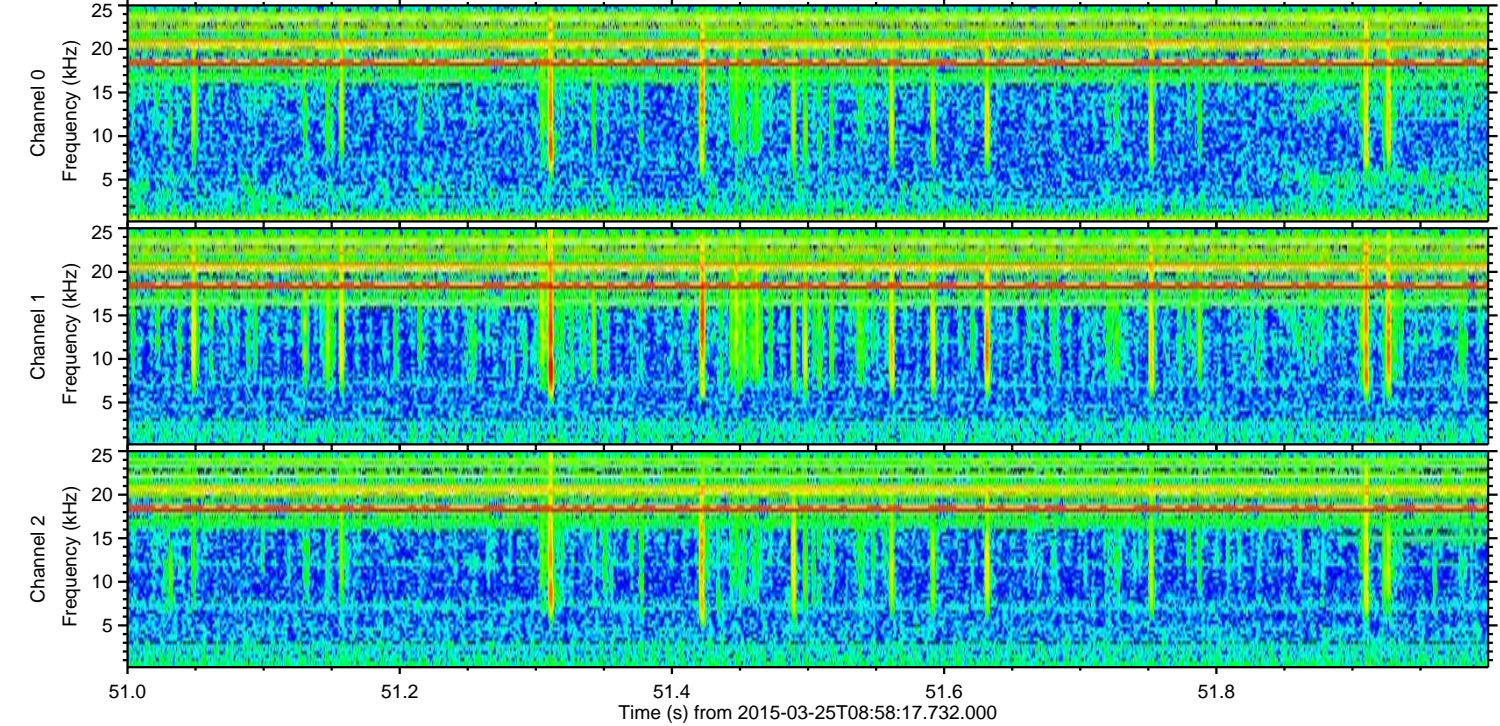
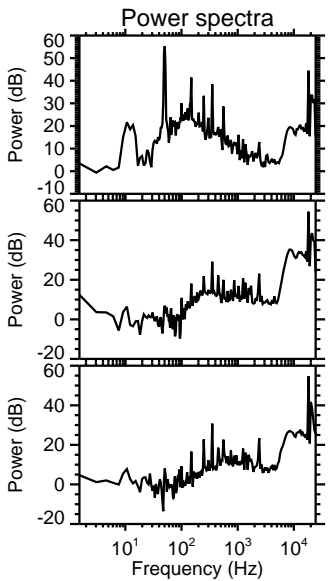
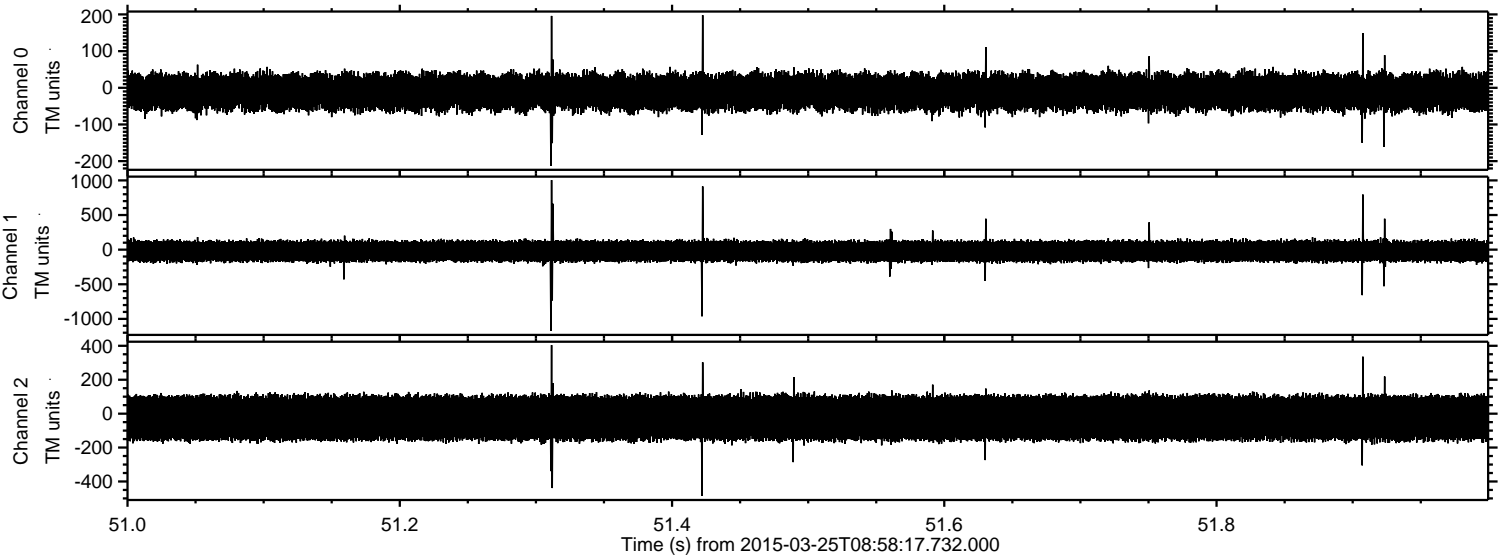

Processed Wed Mar 25 10:06:21 2015 by ELM ver.2012-10-06 from 001__elm20150325_085816__dat00.bin

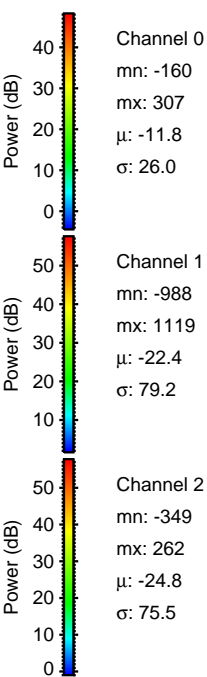
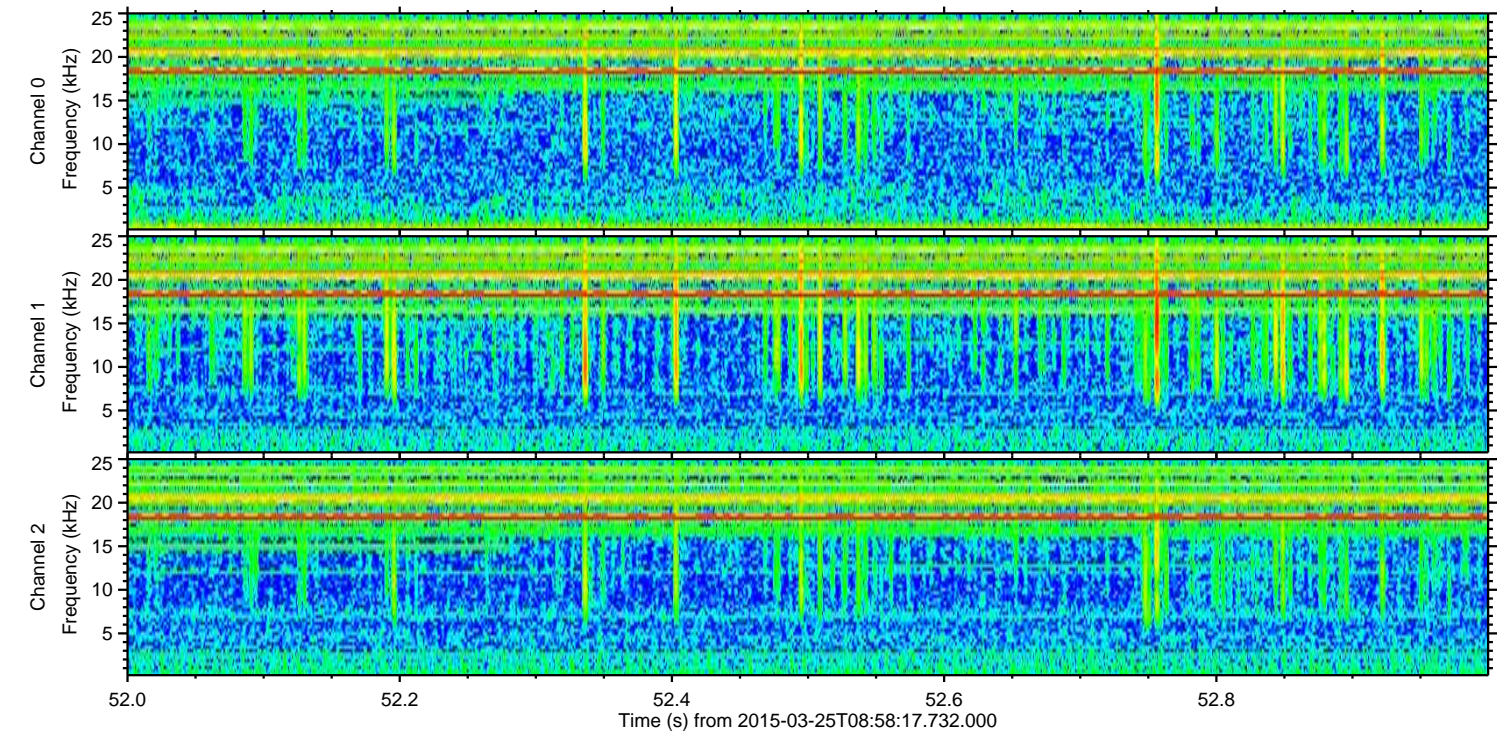
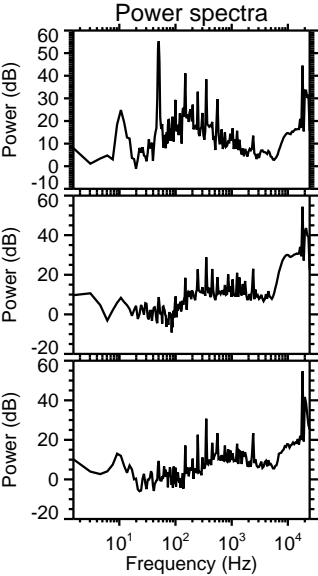
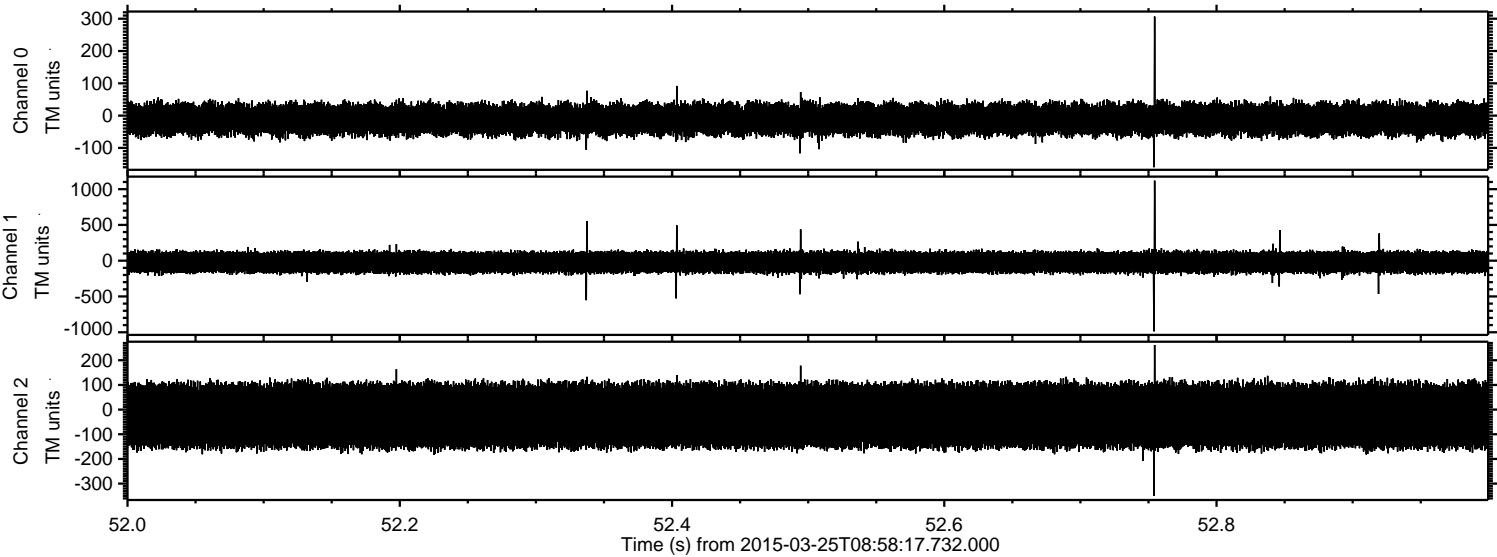

Processed Wed Mar 25 10:06:22 2015 by ELM ver.2012-10-06 from 001__elm20150325_085816__dat00.bin

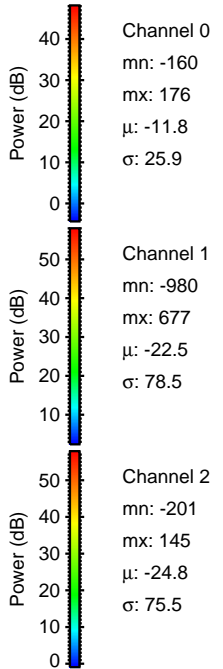
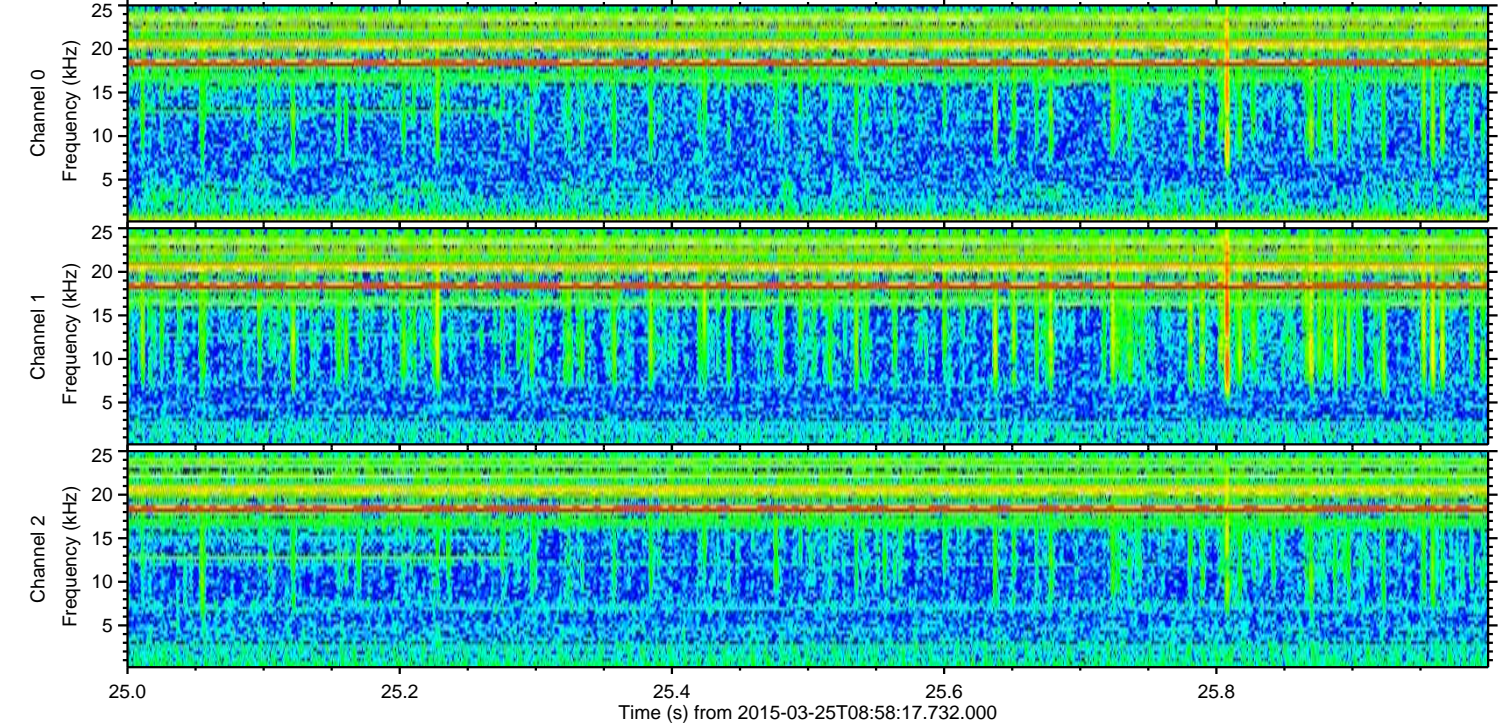
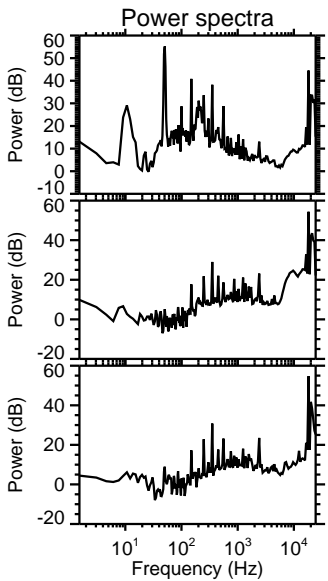
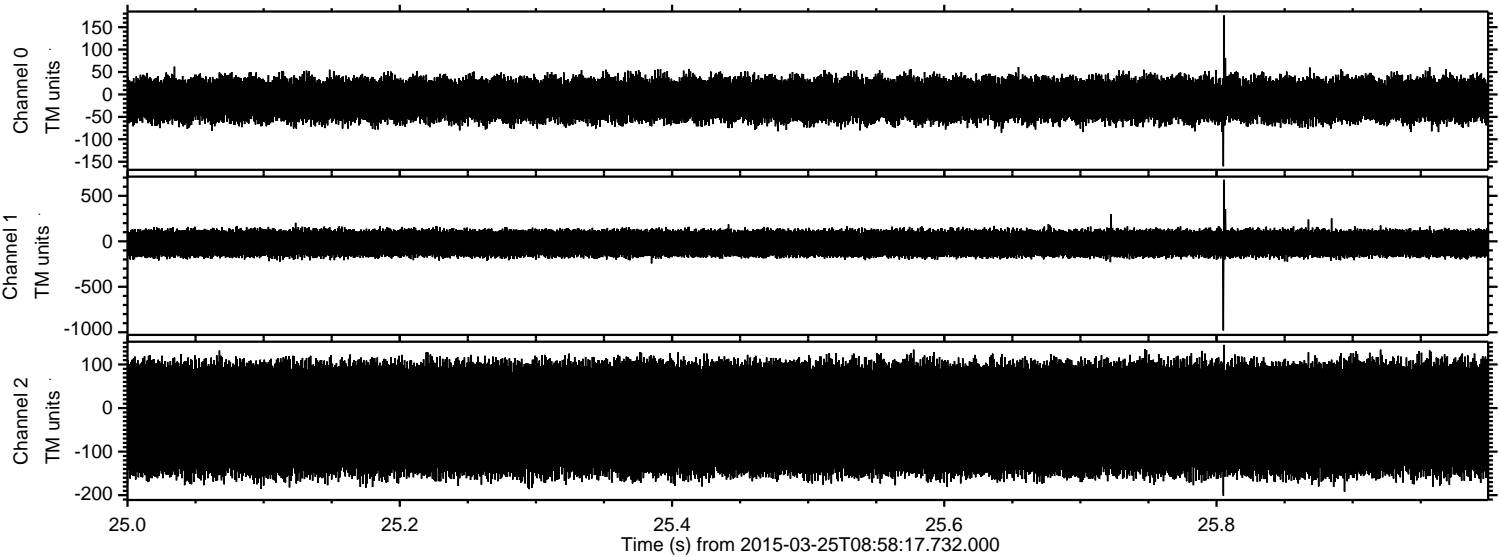

Processed Wed Mar 25 10:06:23 2015 by ELM ver.2012-10-06 from 001__elm20150325_085816__dat00.bin

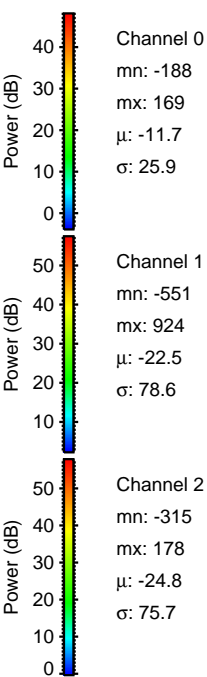
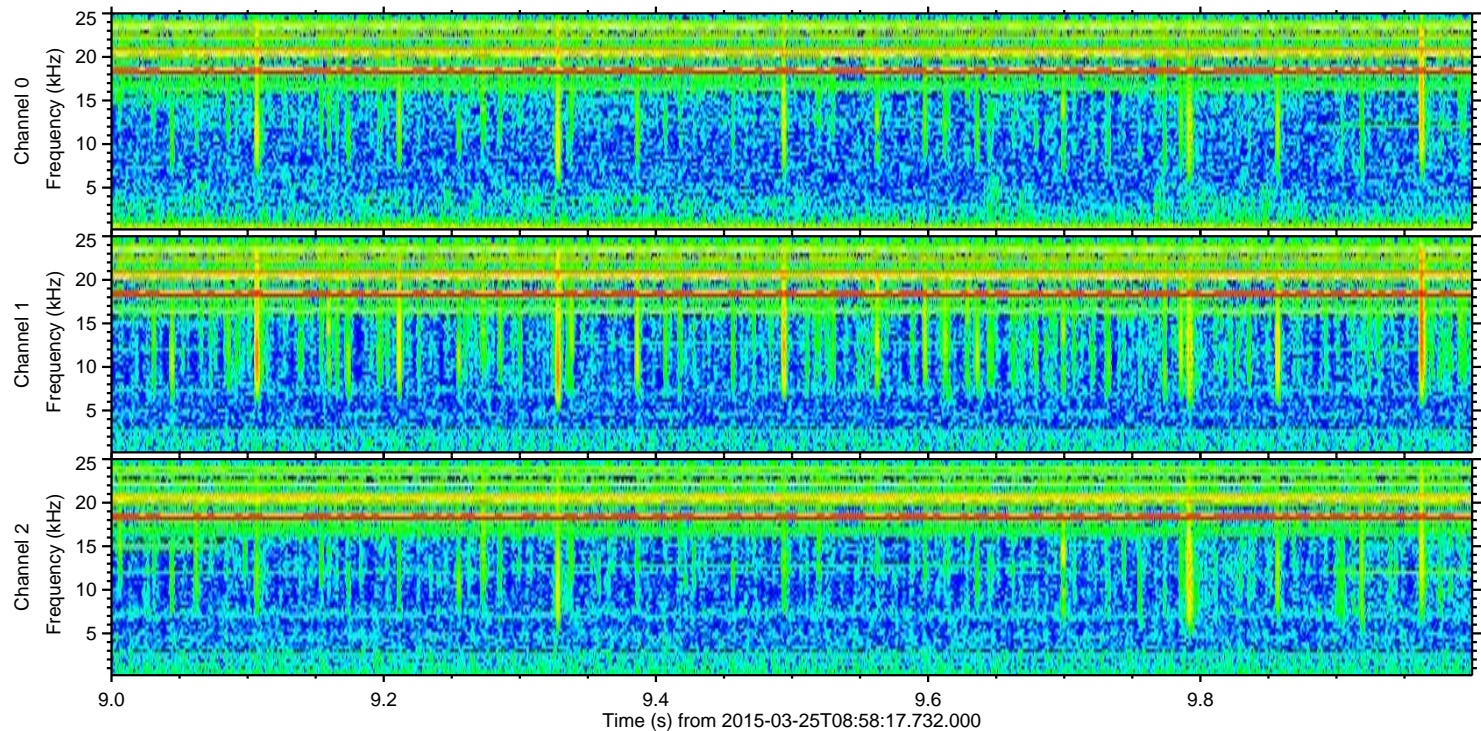
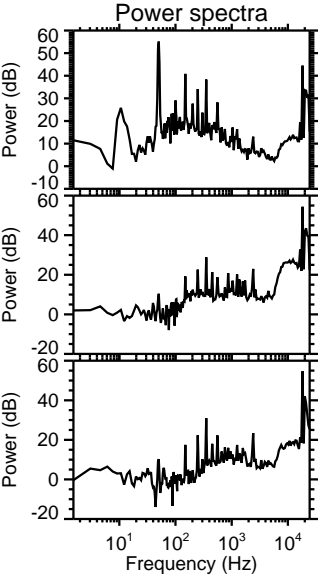
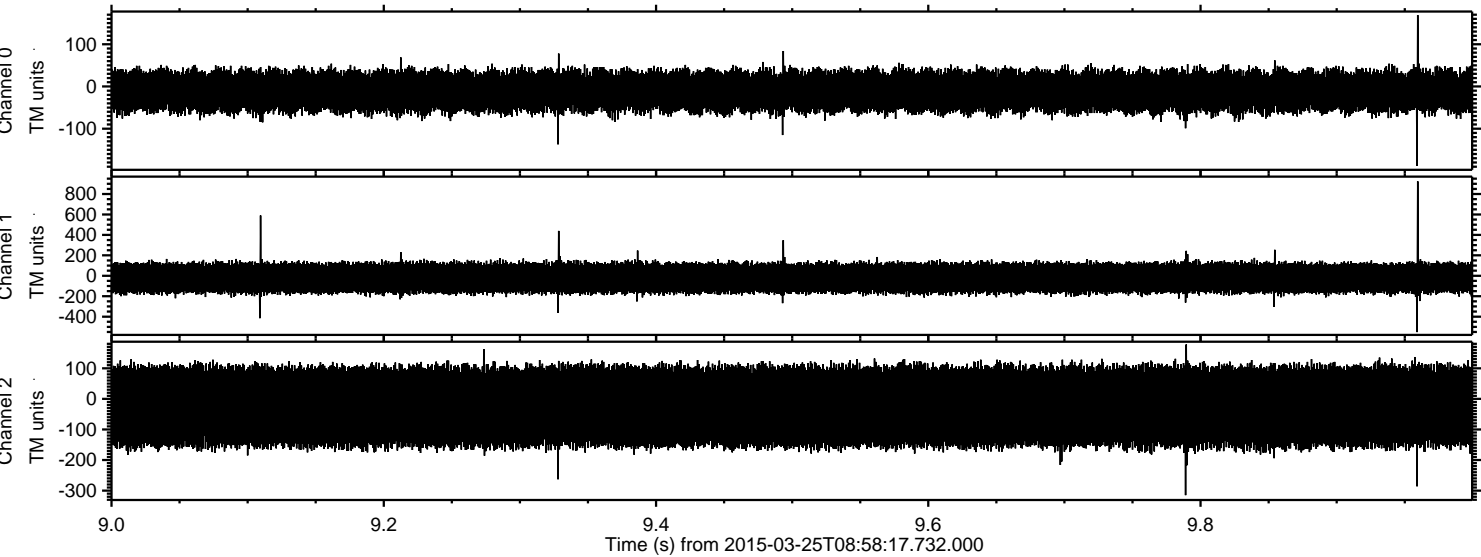

Processed Wed Mar 25 10:06:24 2015 by ELM ver.2012-10-06 from 001__elm20150325_085816__dat00.bin

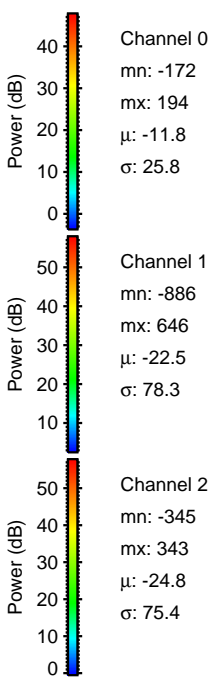
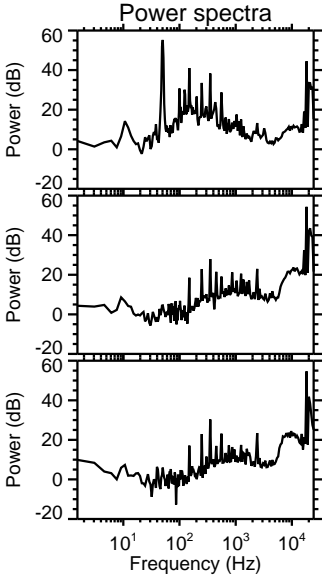
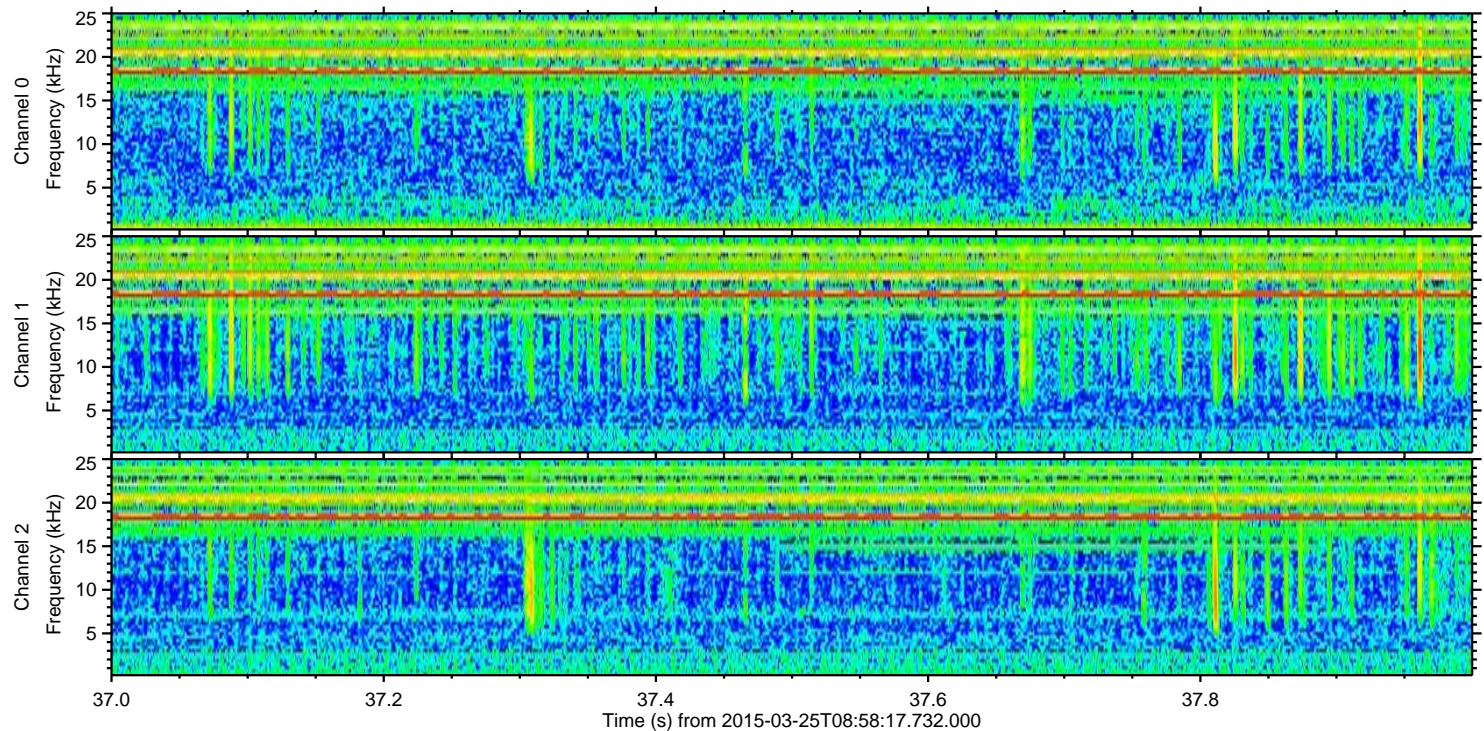
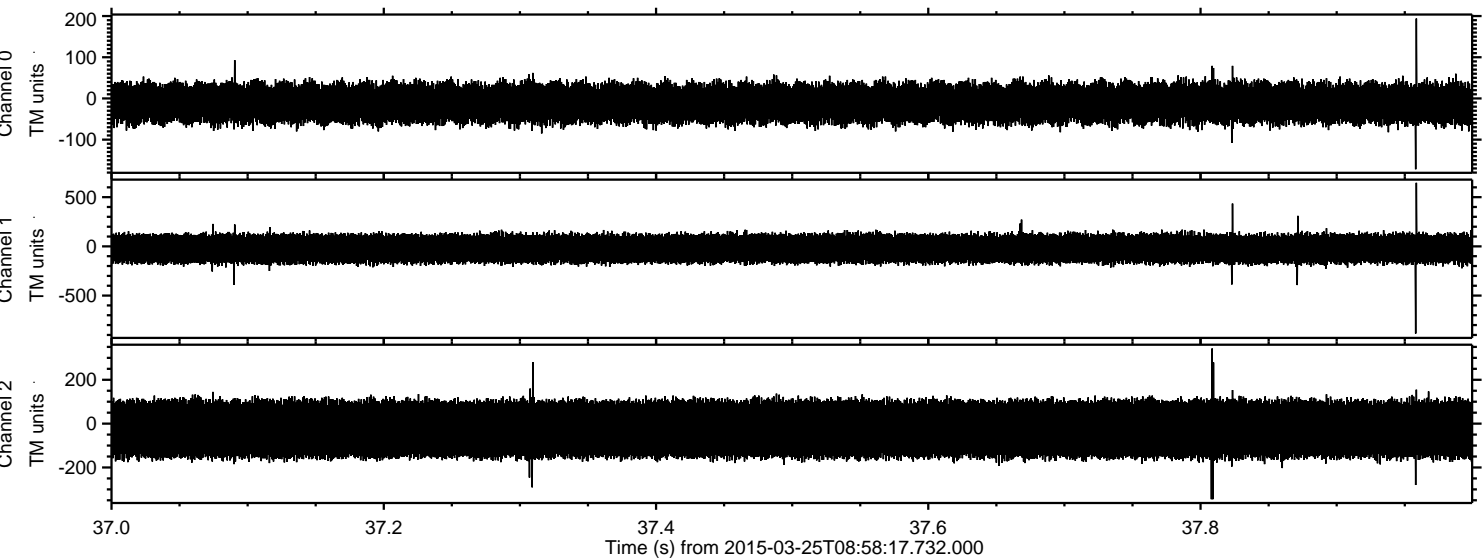

Channel 0
mn: -172
mx: 194
 μ : -11.8
 σ : 25.8

Channel 1
mn: -886
mx: 646
 μ : -22.5
 σ : 78.3

Channel 2
mn: -345
mx: 343
 μ : -24.8
 σ : 75.4

Processed Wed Mar 25 10:06:25 2015 by ELM ver.2012-10-06 from 001__elm20150325_085816__dat00.bin

