

ELMAVAN 3D WAVEFORMS (Measured data sampled at 50 kHz) 49546 packets of 144 samples from 2015-03-25T07:58:15.633.000.

Processed Wed Mar 25 09:08:19 2015 by ELM ver.2012-10-06 from 001\_\_elm20150325\_075814\_\_dat00.bin

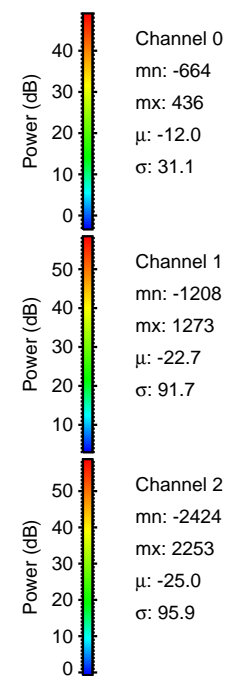

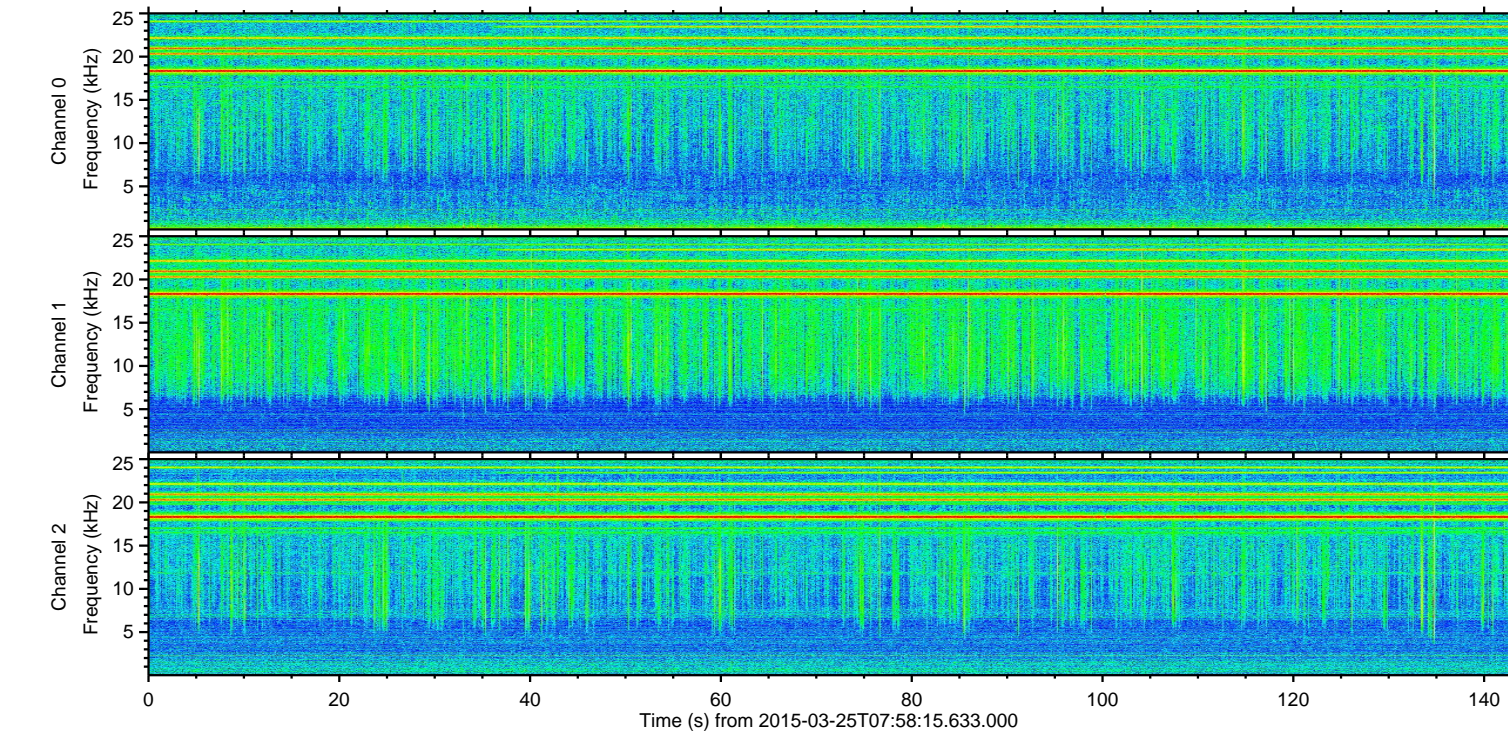
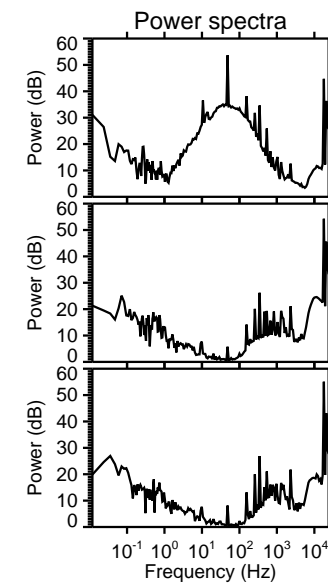
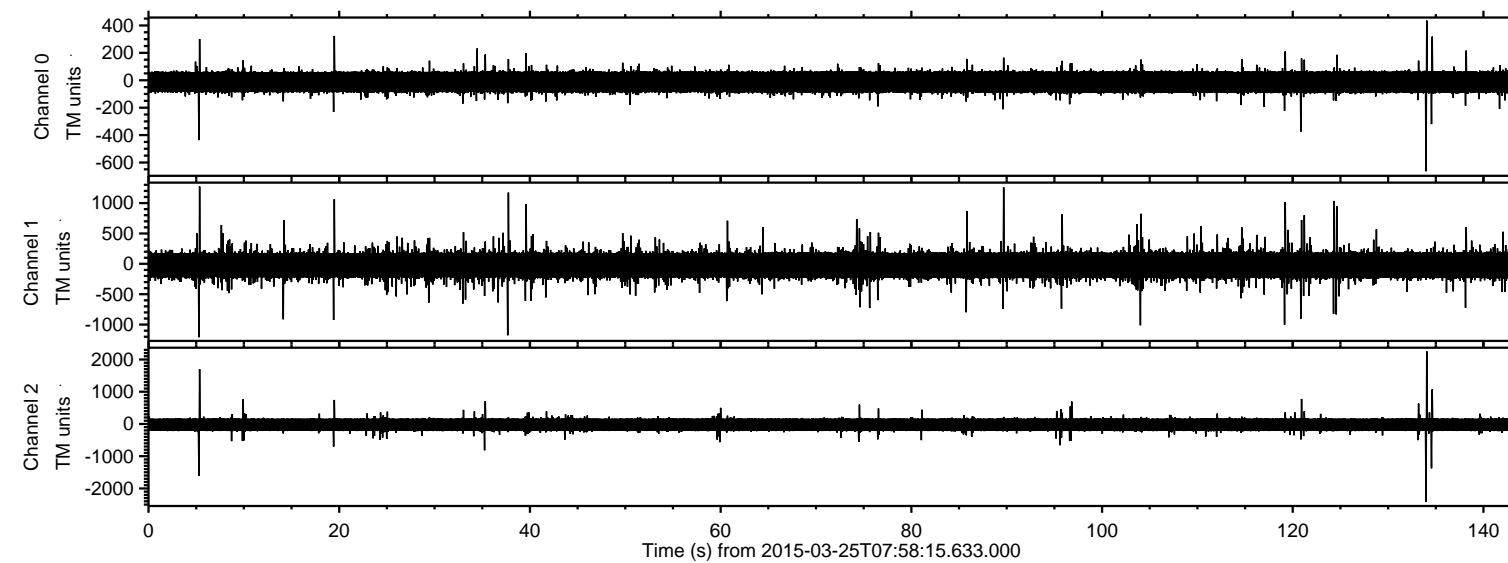

ELMAVAN 3D WAVEFORMS (Measured data sampled at 50 kHz) 49546 packets of 144 samples from 2015-03-25T07:58:15.633.000. Part 135/143

Processed Wed Mar 25 09:08:33 2015 by ELM ver.2012-10-06 from 001\_\_elm20150325\_075814\_\_dat00.bin

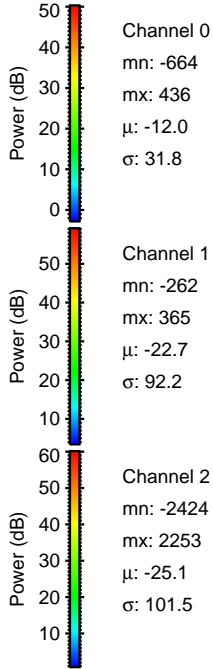
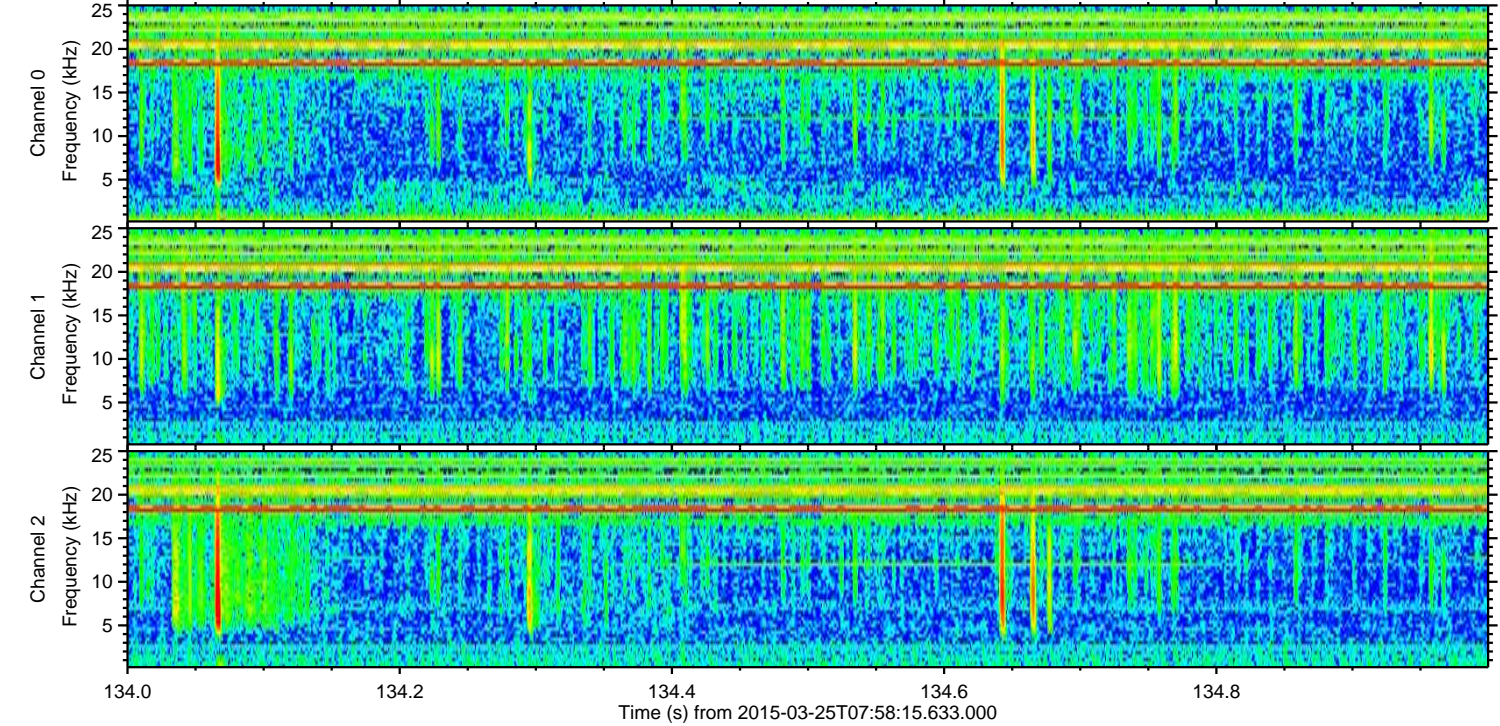
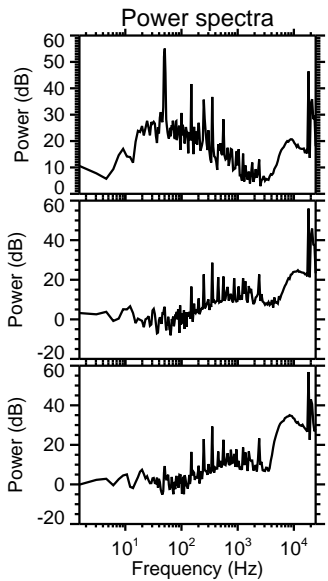
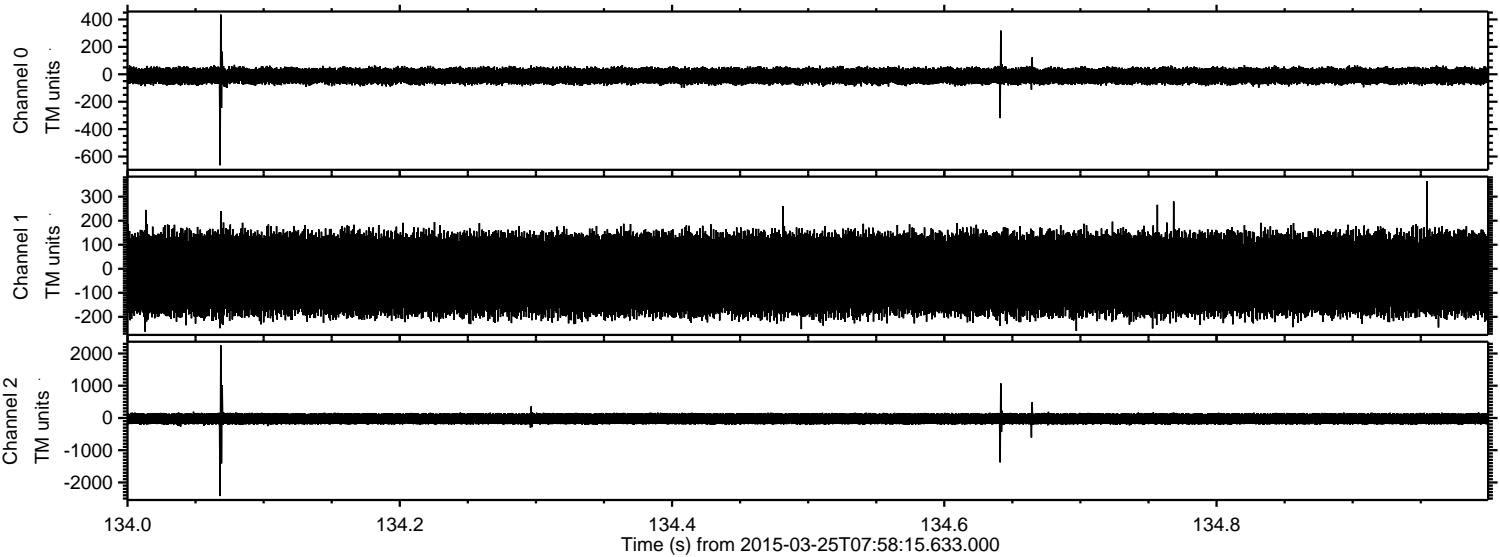



Processed Wed Mar 25 09:08:34 2015 by ELM ver.2012-10-06 from 001\_\_elm20150325\_075814\_\_dat00.bin

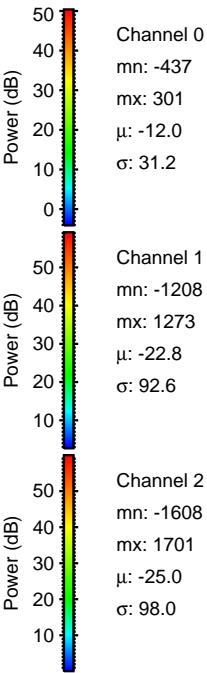
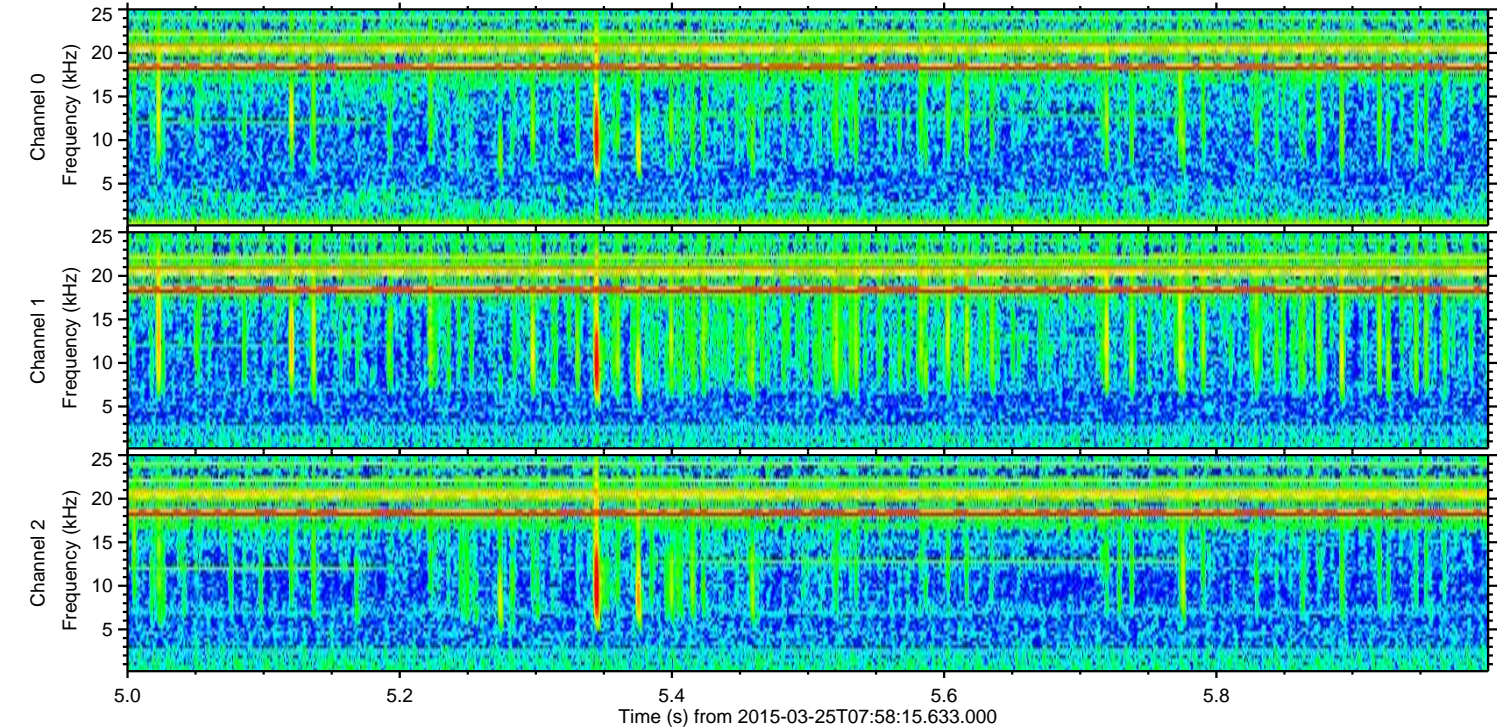
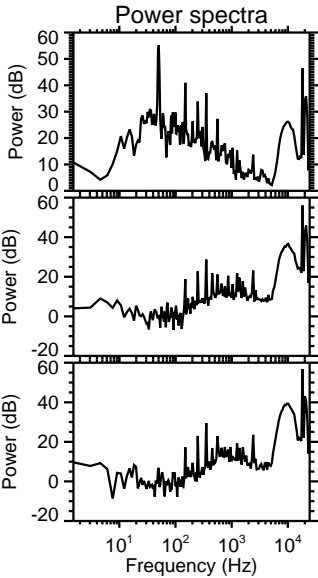
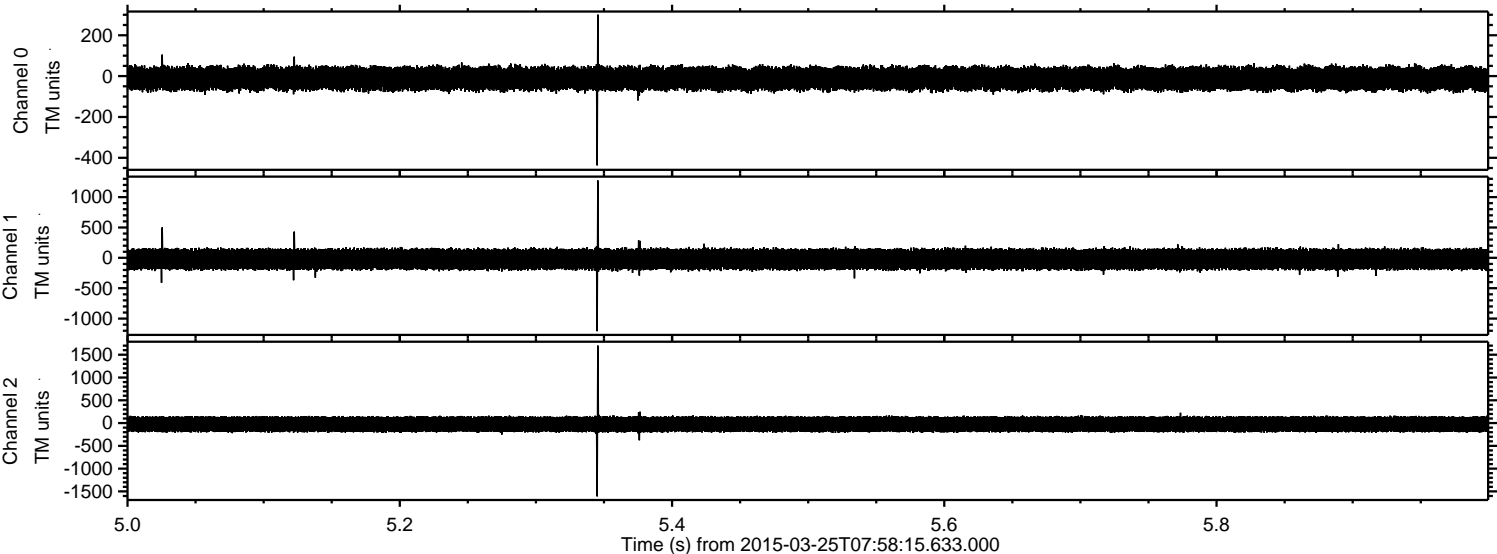



Processed Wed Mar 25 09:08:35 2015 by ELM ver.2012-10-06 from 001\_\_elm20150325\_075814\_\_dat00.bin

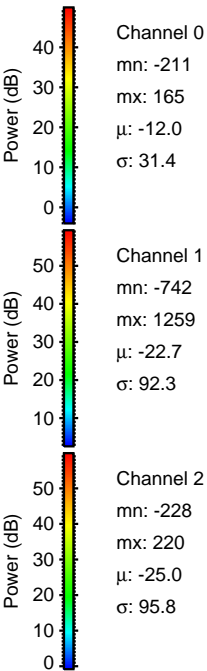
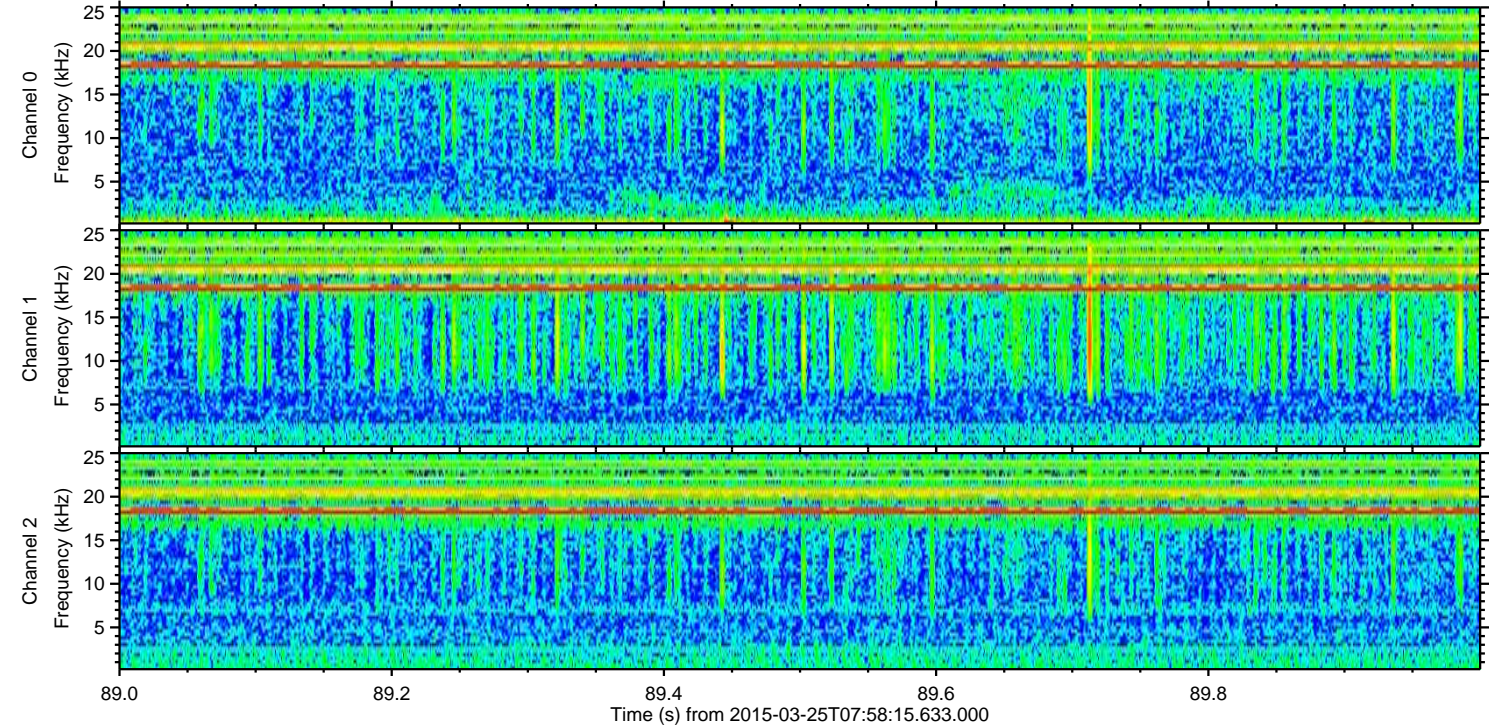
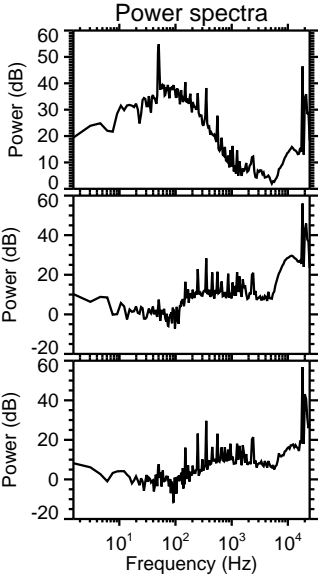
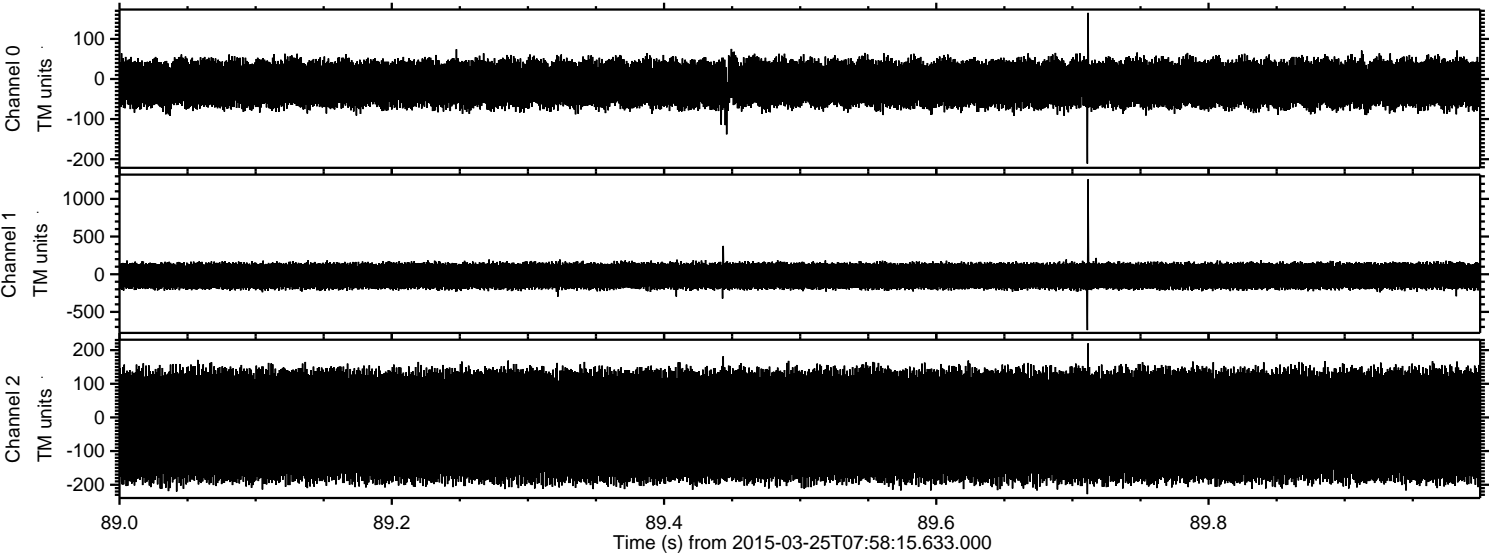



Processed Wed Mar 25 09:08:36 2015 by ELM ver.2012-10-06 from 001\_\_elm20150325\_075814\_\_dat00.bin

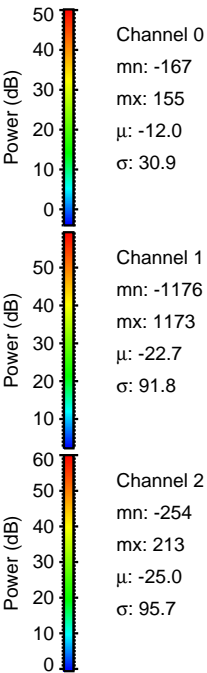
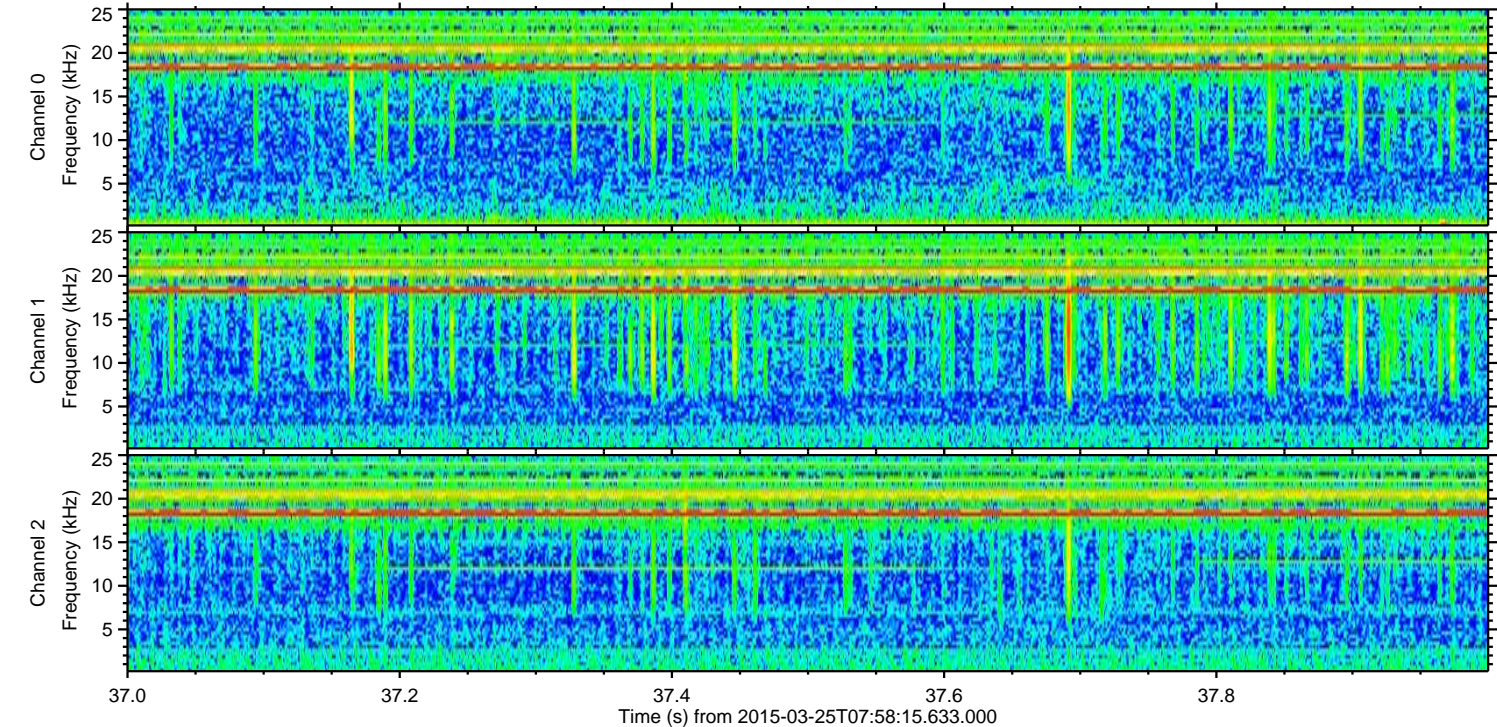
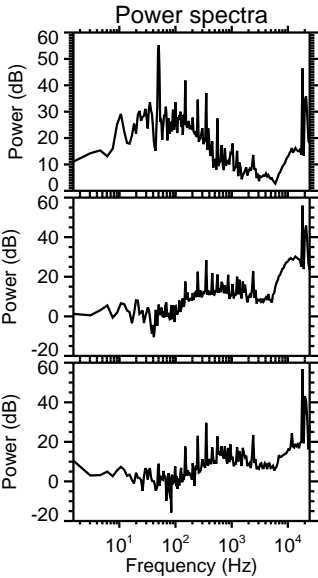
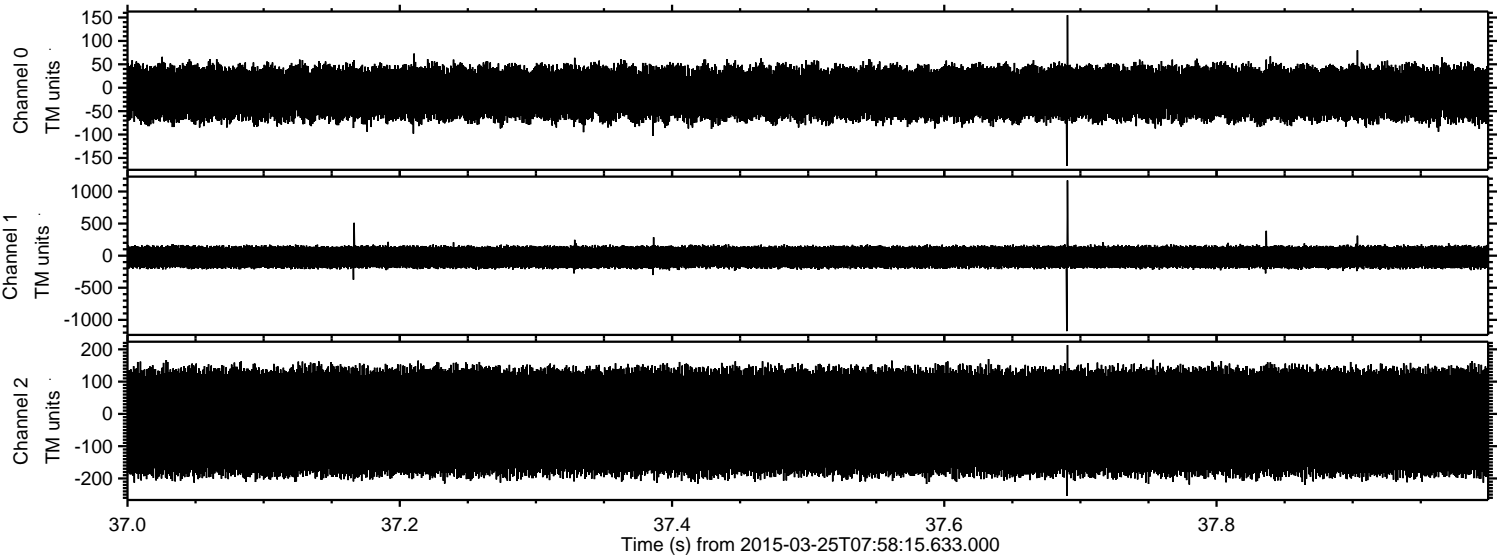



Processed Wed Mar 25 09:08:37 2015 by ELM ver.2012-10-06 from 001\_\_elm20150325\_075814\_\_dat00.bin

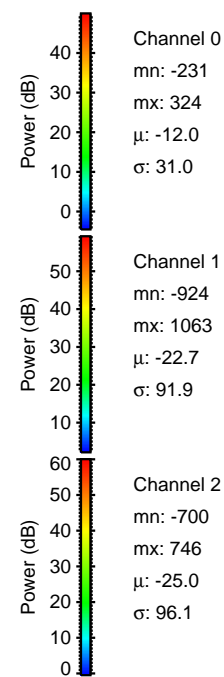
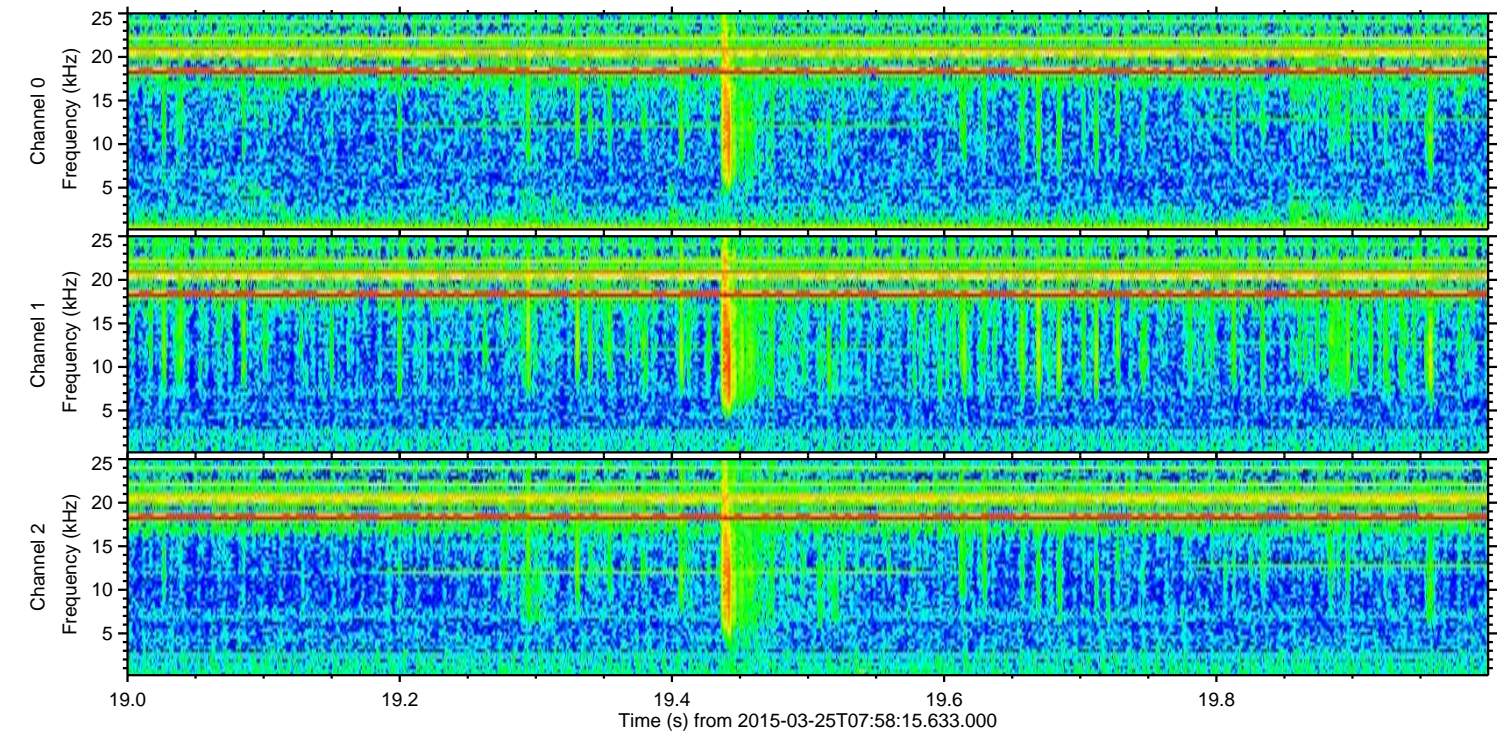
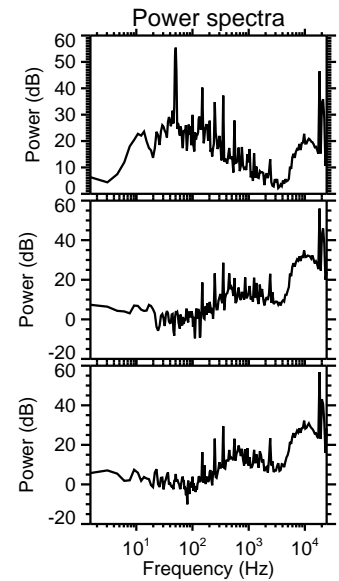
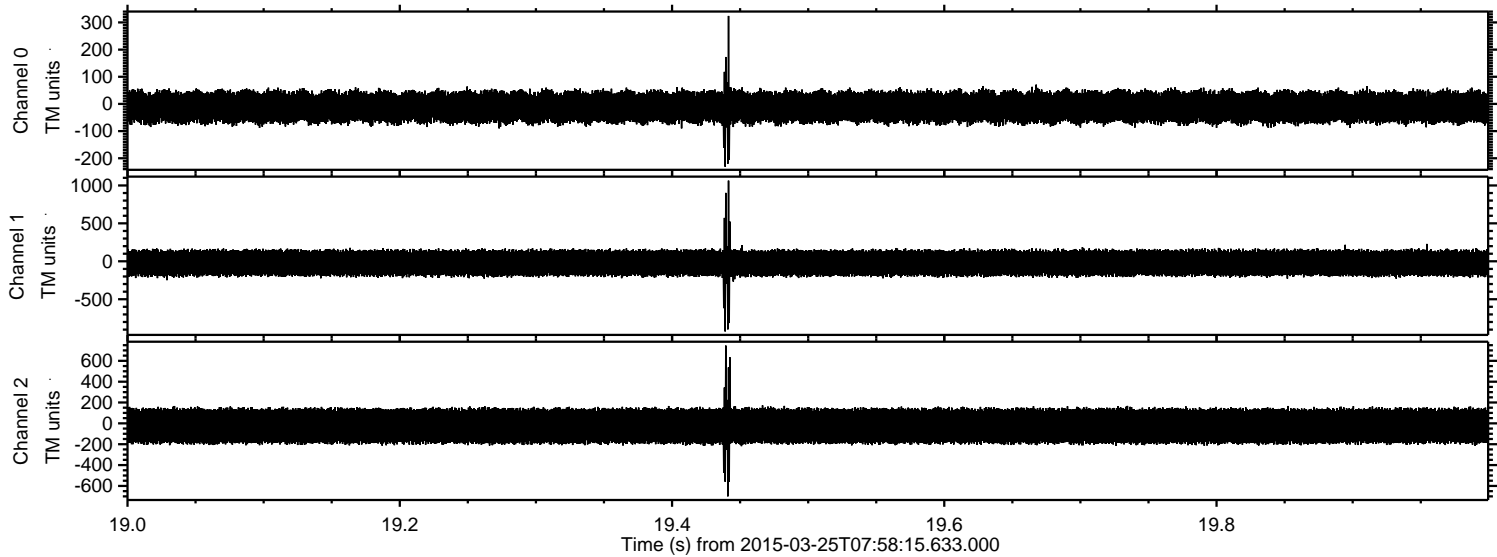



ELMAVAN 3D WAVEFORMS (Measured data sampled at 50 kHz) 49546 packets of 144 samples from 2015-03-25T07:58:15.633.000. Part 125/143

Processed Wed Mar 25 09:08:38 2015 by ELM ver.2012-10-06 from 001\_\_elm20150325\_075814\_\_dat00.bin

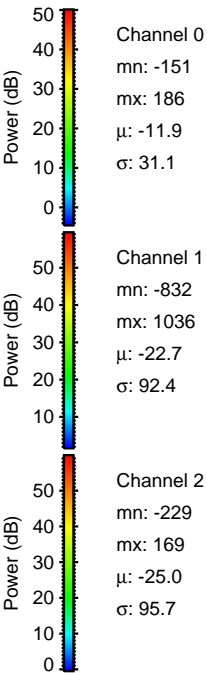
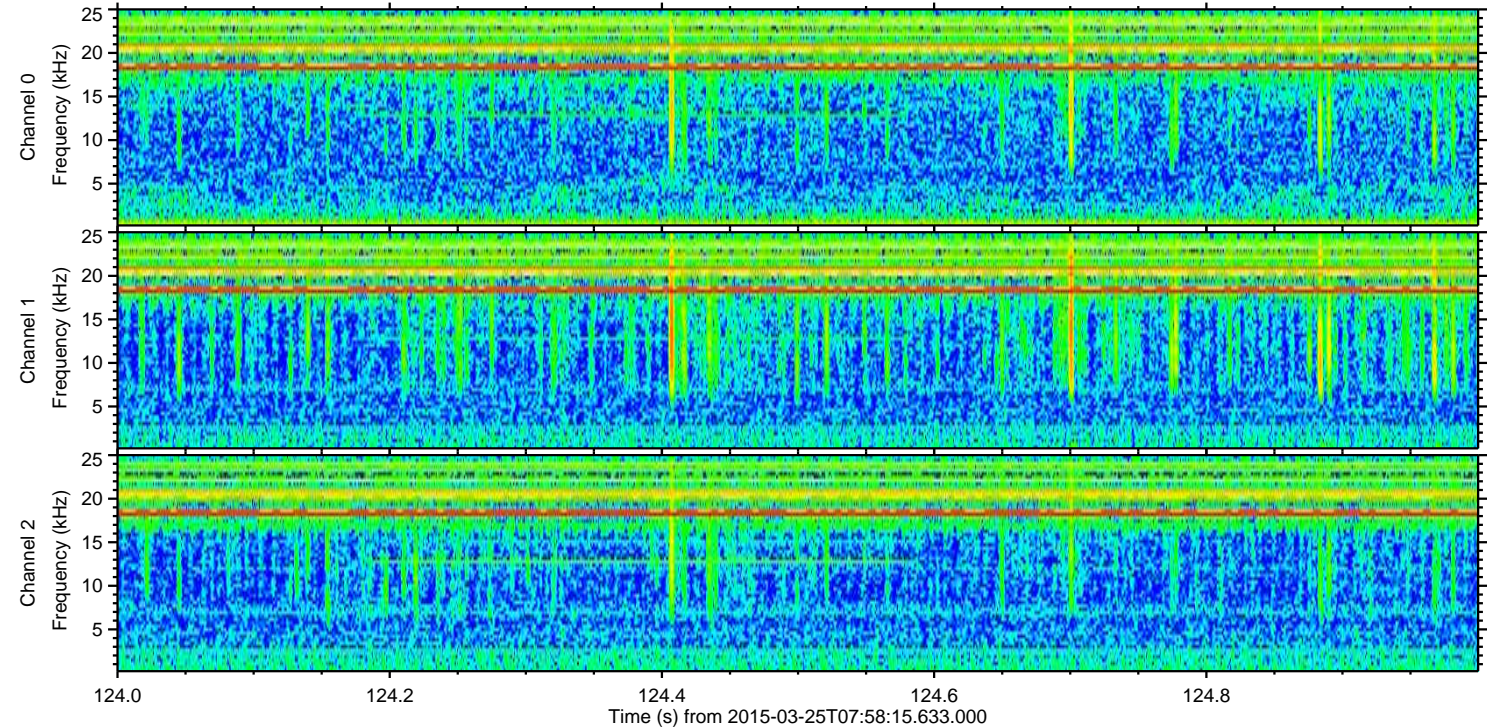
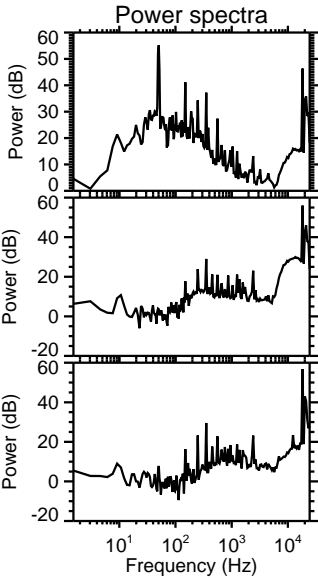
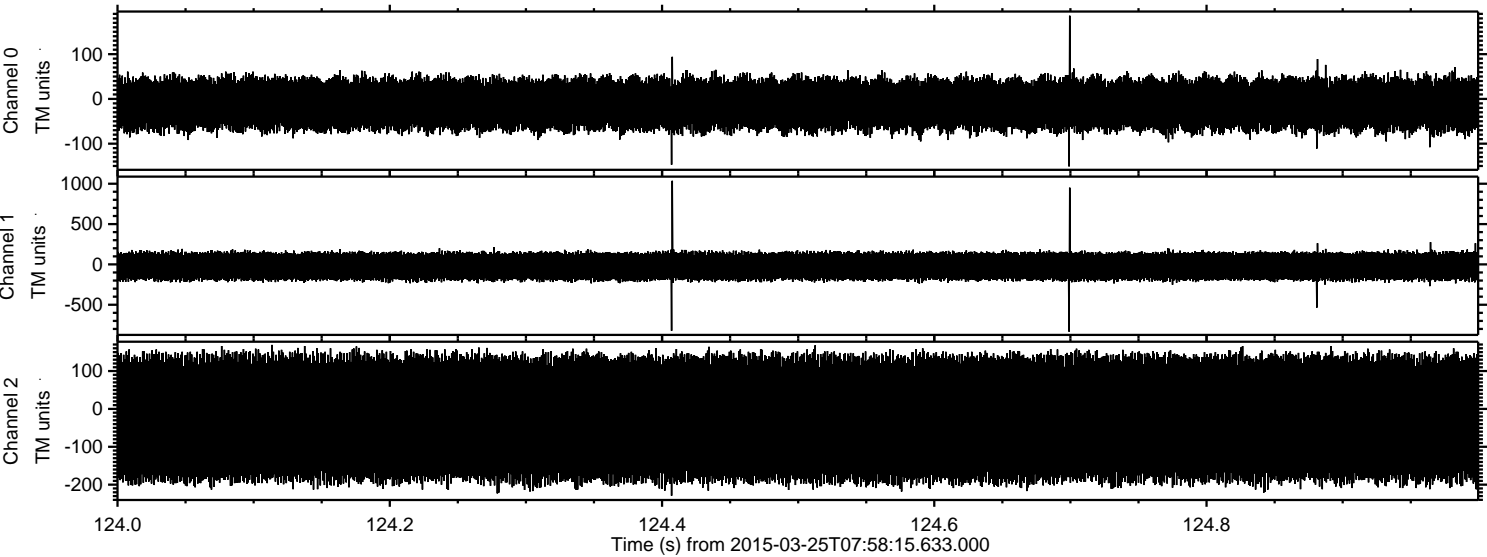



Processed Wed Mar 25 09:08:39 2015 by ELM ver.2012-10-06 from 001\_\_elm20150325\_075814\_\_dat00.bin

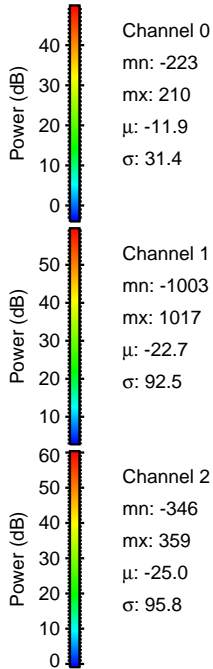
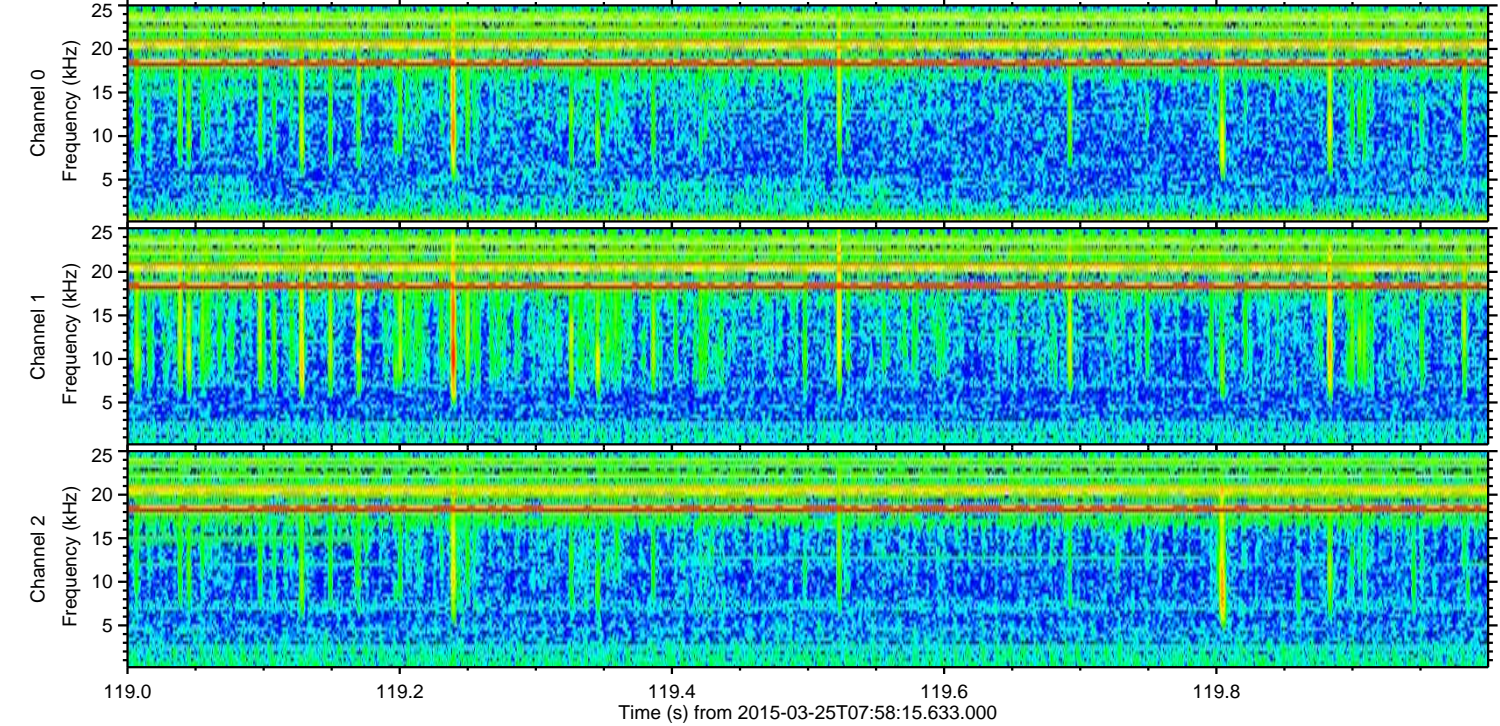
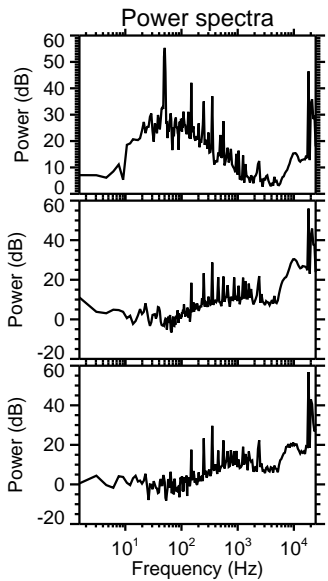
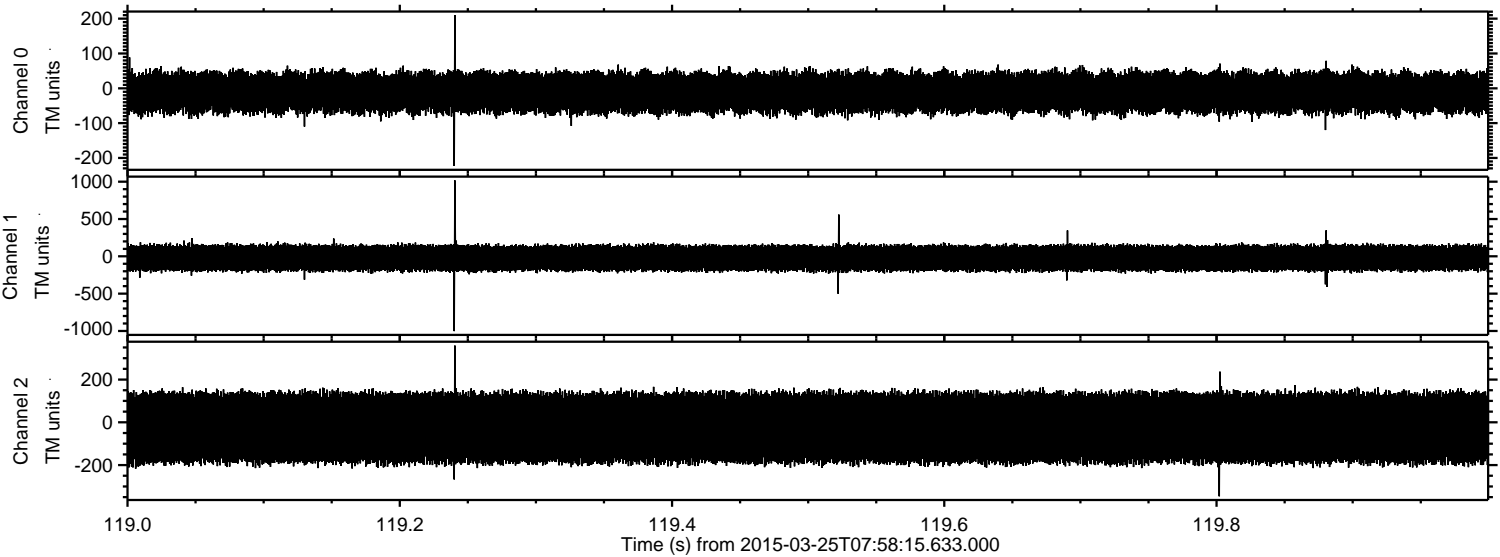



ELMAVAN 3D WAVEFORMS (Measured data sampled at 50 kHz) 49546 packets of 144 samples from 2015-03-25T07:58:15.633.000. Part 105/143

Processed Wed Mar 25 09:08:41 2015 by ELM ver.2012-10-06 from 001\_\_elm20150325\_075814\_\_dat00.bin

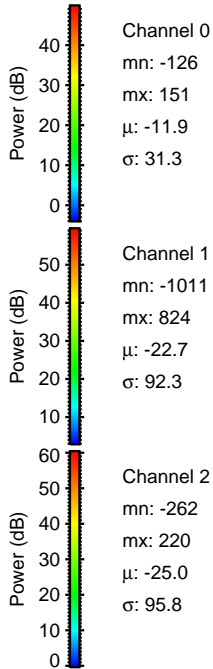
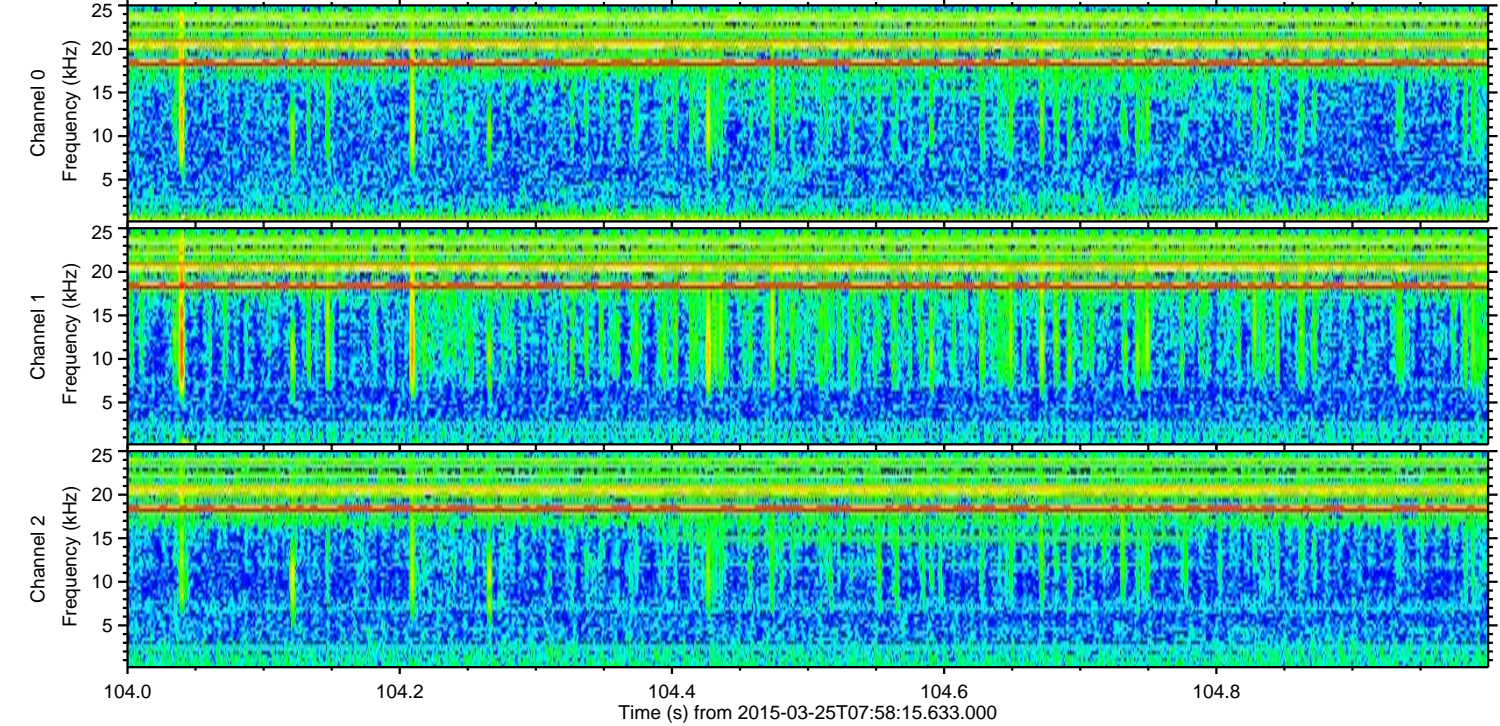
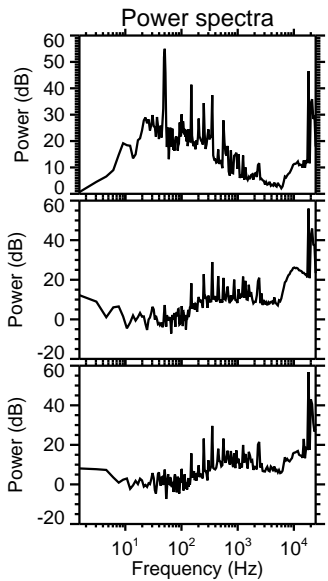
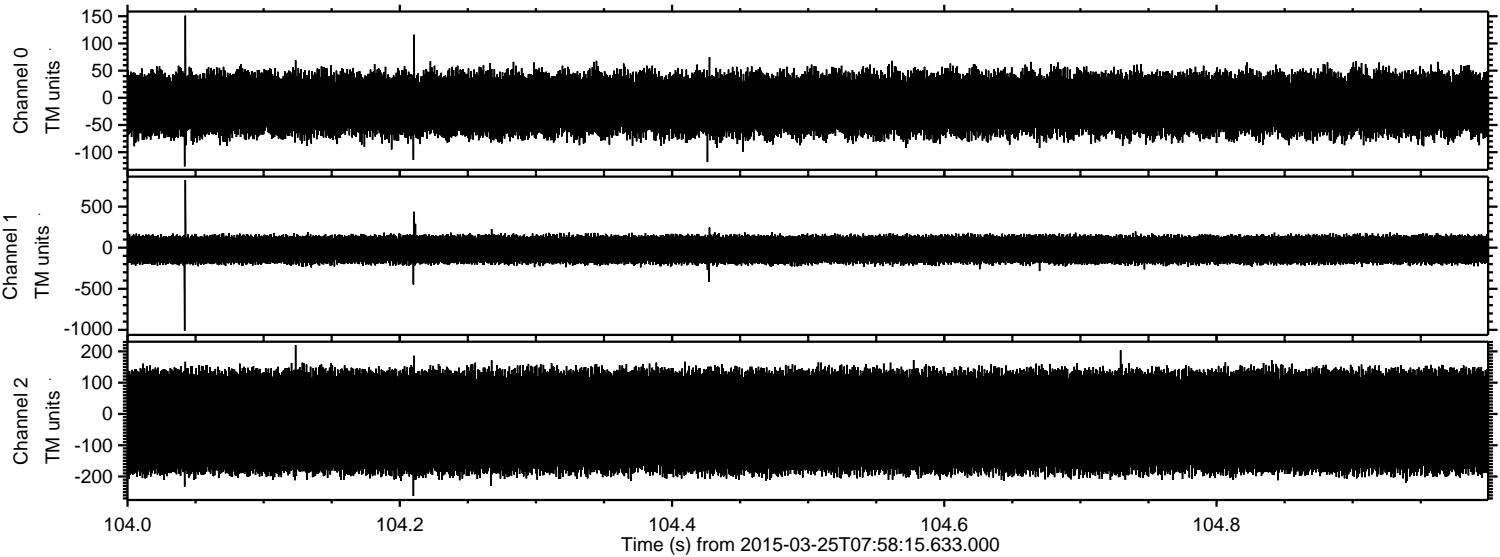

Channel 0  
mn: -126  
mx: 151  
 $\mu$ : -11.9  
 $\sigma$ : 31.3

Channel 1  
mn: -1011  
mx: 824  
 $\mu$ : -22.7  
 $\sigma$ : 92.3

Channel 2  
mn: -262  
mx: 220  
 $\mu$ : -25.0  
 $\sigma$ : 95.8



Processed Wed Mar 25 09:08:42 2015 by ELM ver.2012-10-06 from 001\_\_elm20150325\_075814\_\_dat00.bin

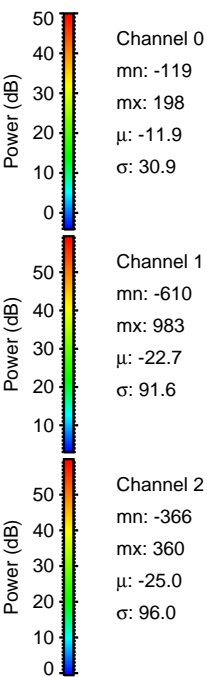
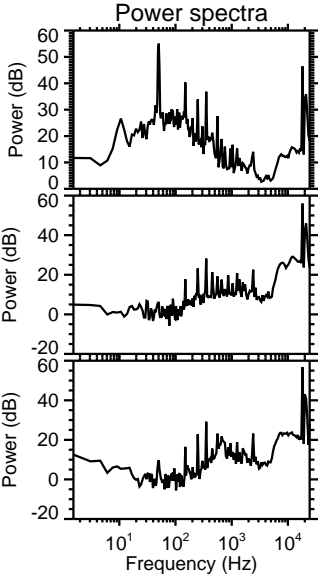
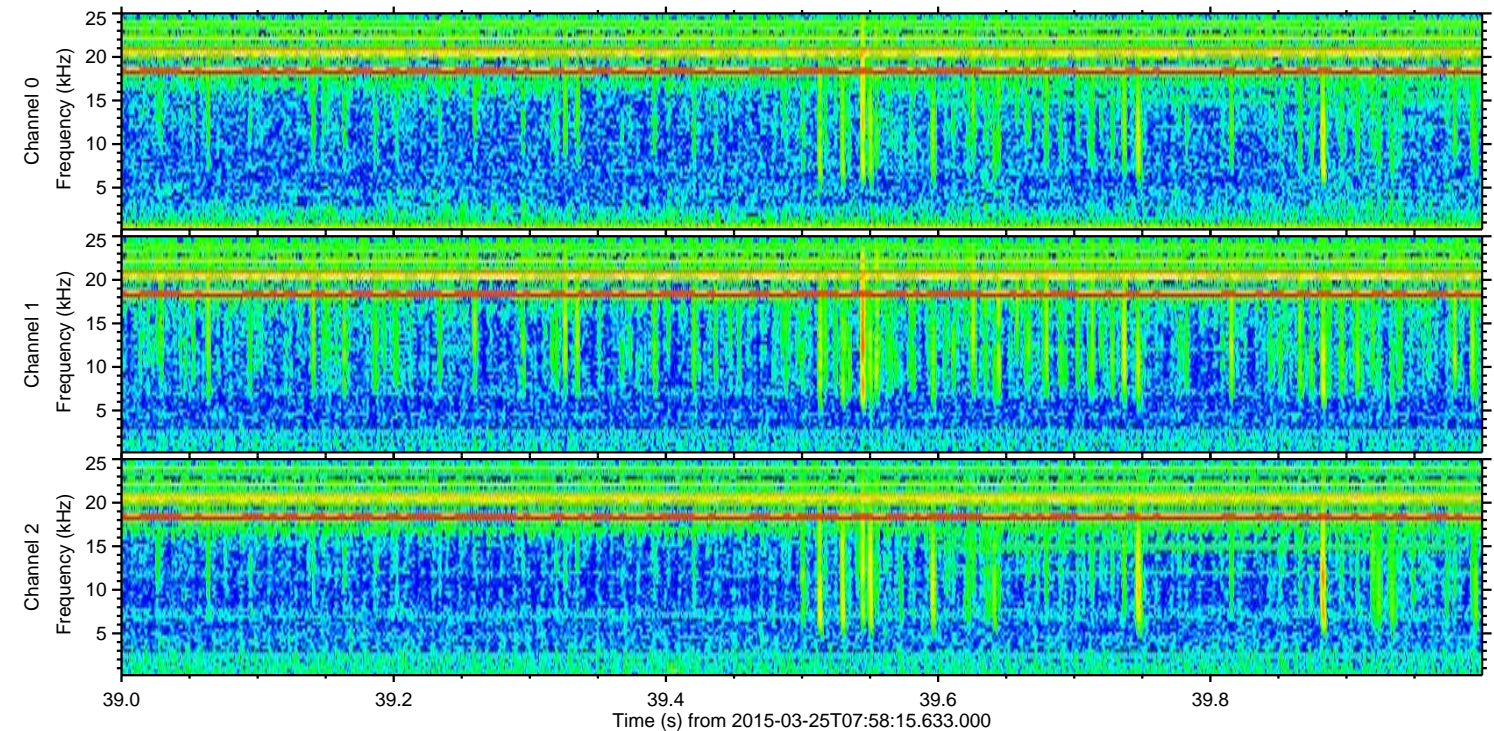
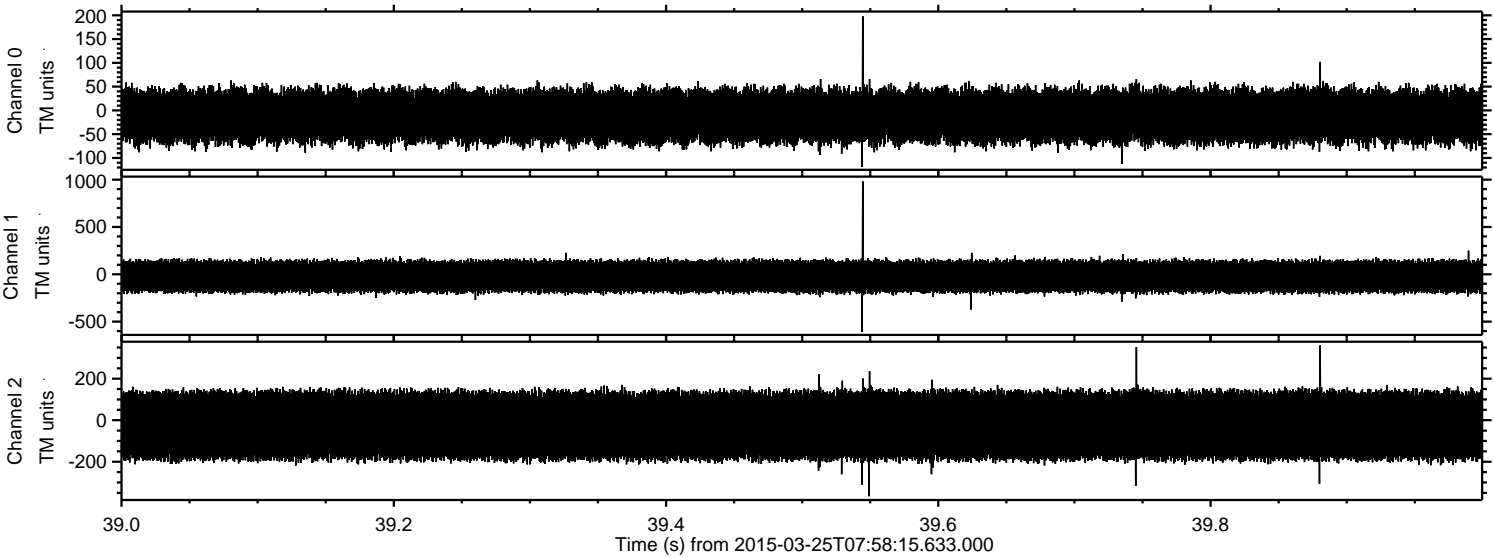

Channel 0  
mn: -119  
mx: 198  
 $\mu$ : -11.9  
 $\sigma$ : 30.9

Channel 1  
mn: -610  
mx: 983  
 $\mu$ : -22.7  
 $\sigma$ : 91.6

Channel 2  
mn: -366  
mx: 360  
 $\mu$ : -25.0  
 $\sigma$ : 96.0



Processed Wed Mar 25 09:08:43 2015 by ELM ver.2012-10-06 from 001\_\_elm20150325\_075814\_\_dat00.bin

