

ELMAVAN 3D WAVEFORMS (Measured data sampled at 50 kHz) 49789 packets of 144 samples from 2015-03-24T12:27:34.395.000.

Processed Tue Mar 24 13:35:12 2015 by ELM ver.2012-10-06 from 001__elm20150324_122733__dat00.bin

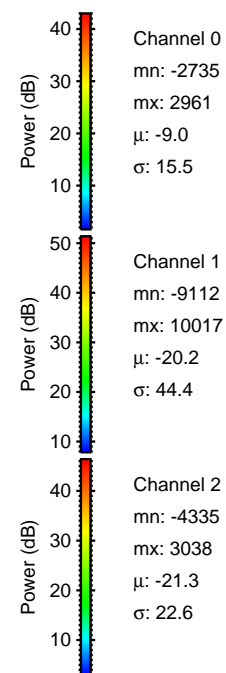

Processed Tue Mar 24 13:35:24 2015 by ELM ver.2012-10-06 from 001__elm20150324_122733__dat00.bin

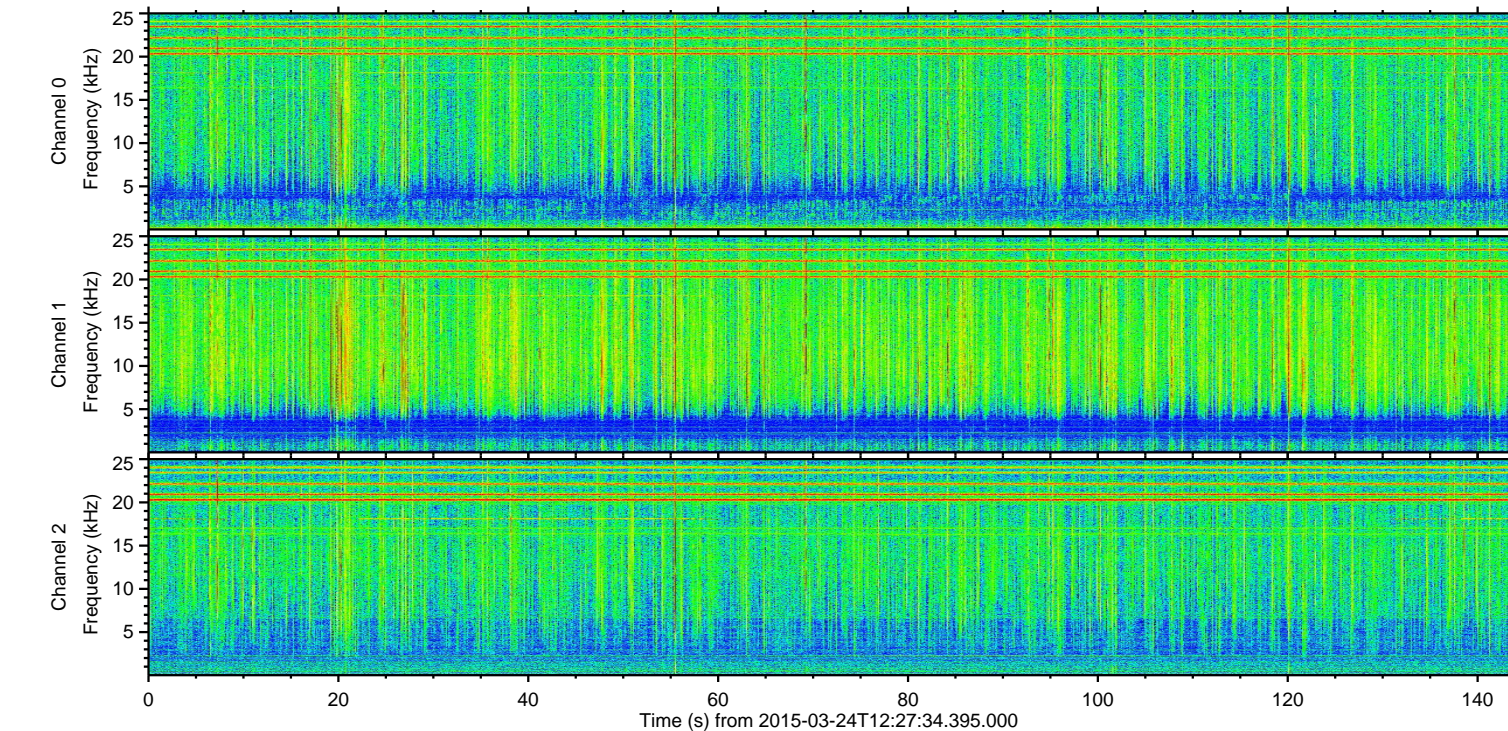
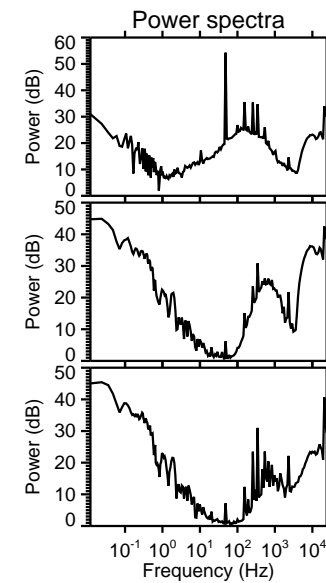
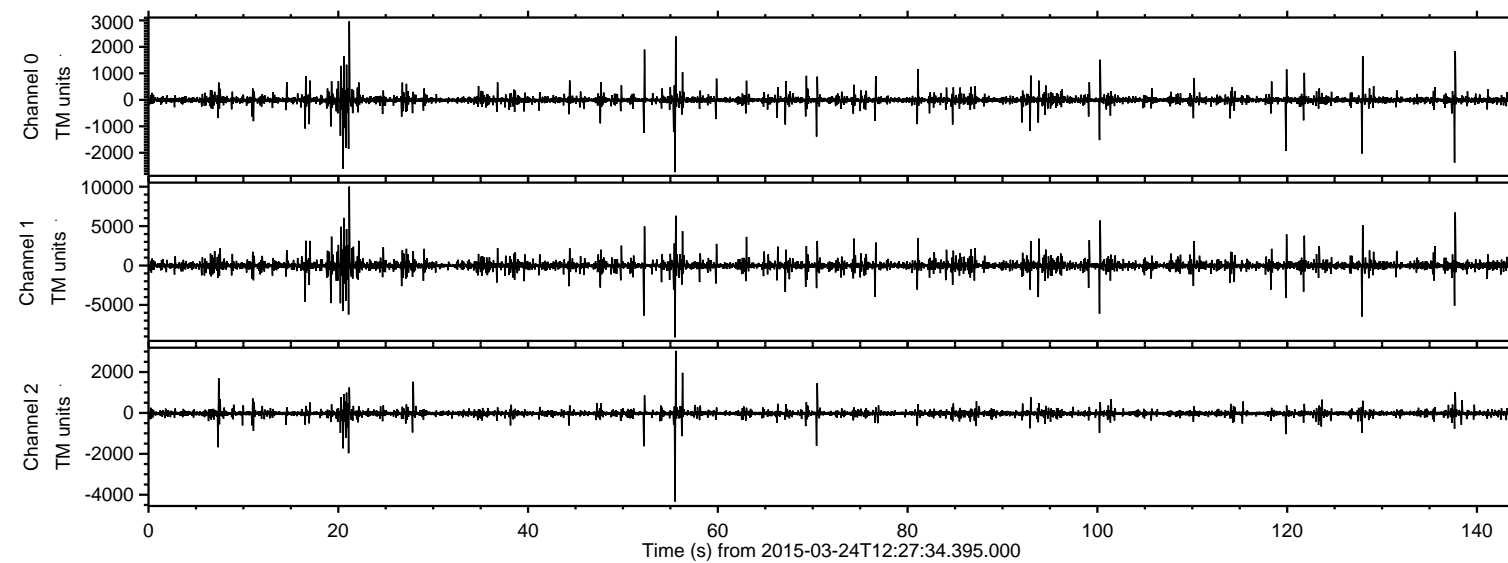
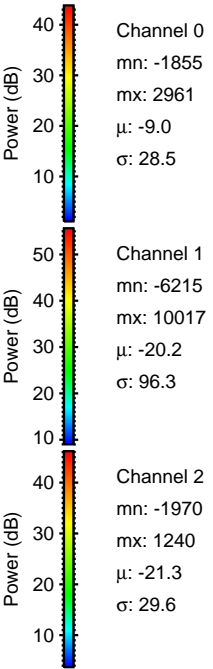
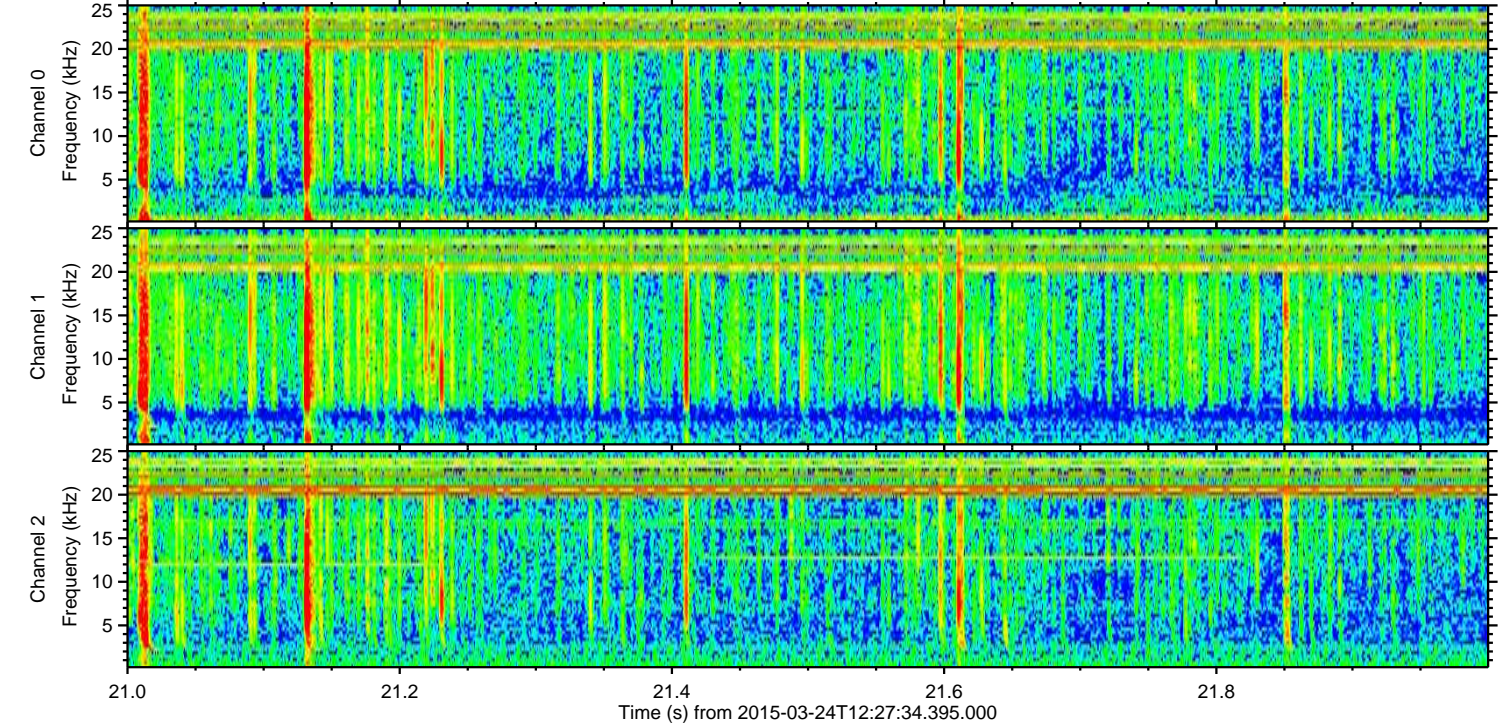
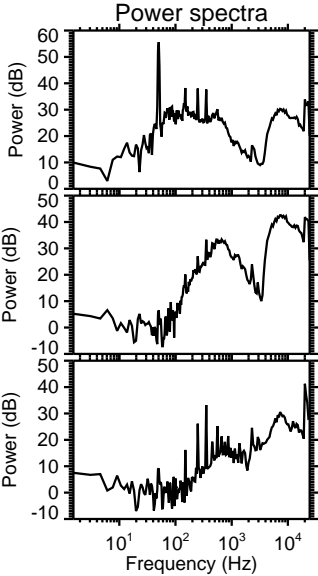
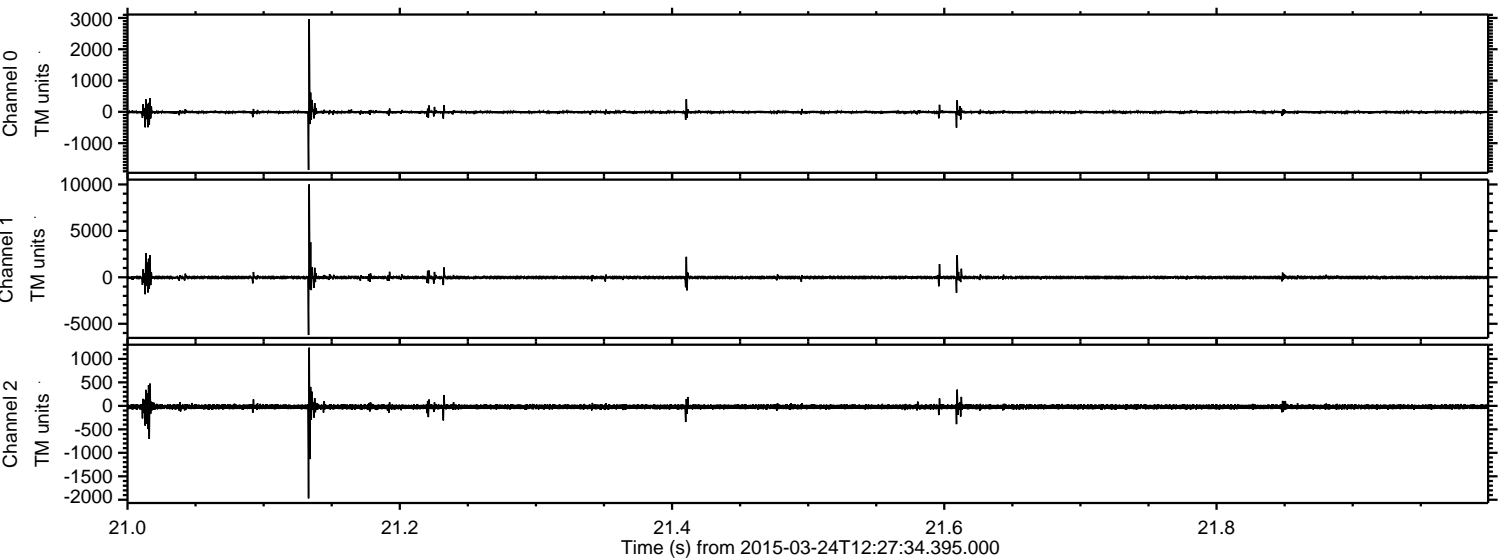

Channel 0
mn: -1855
mx: 2961
 μ : -9.0
 σ : 28.5

Channel 1
mn: -6215
mx: 10017
 μ : -20.2
 σ : 96.3

Channel 2
mn: -1970
mx: 1240
 μ : -21.3
 σ : 29.6

Processed Tue Mar 24 13:35:25 2015 by ELM ver.2012-10-06 from 001__elm20150324_122733__dat00.bin

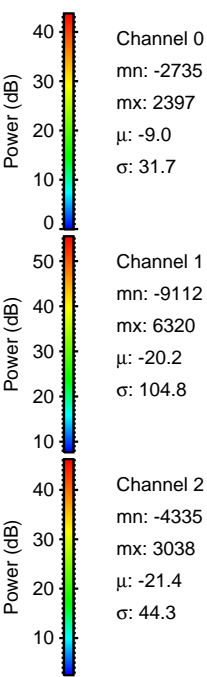
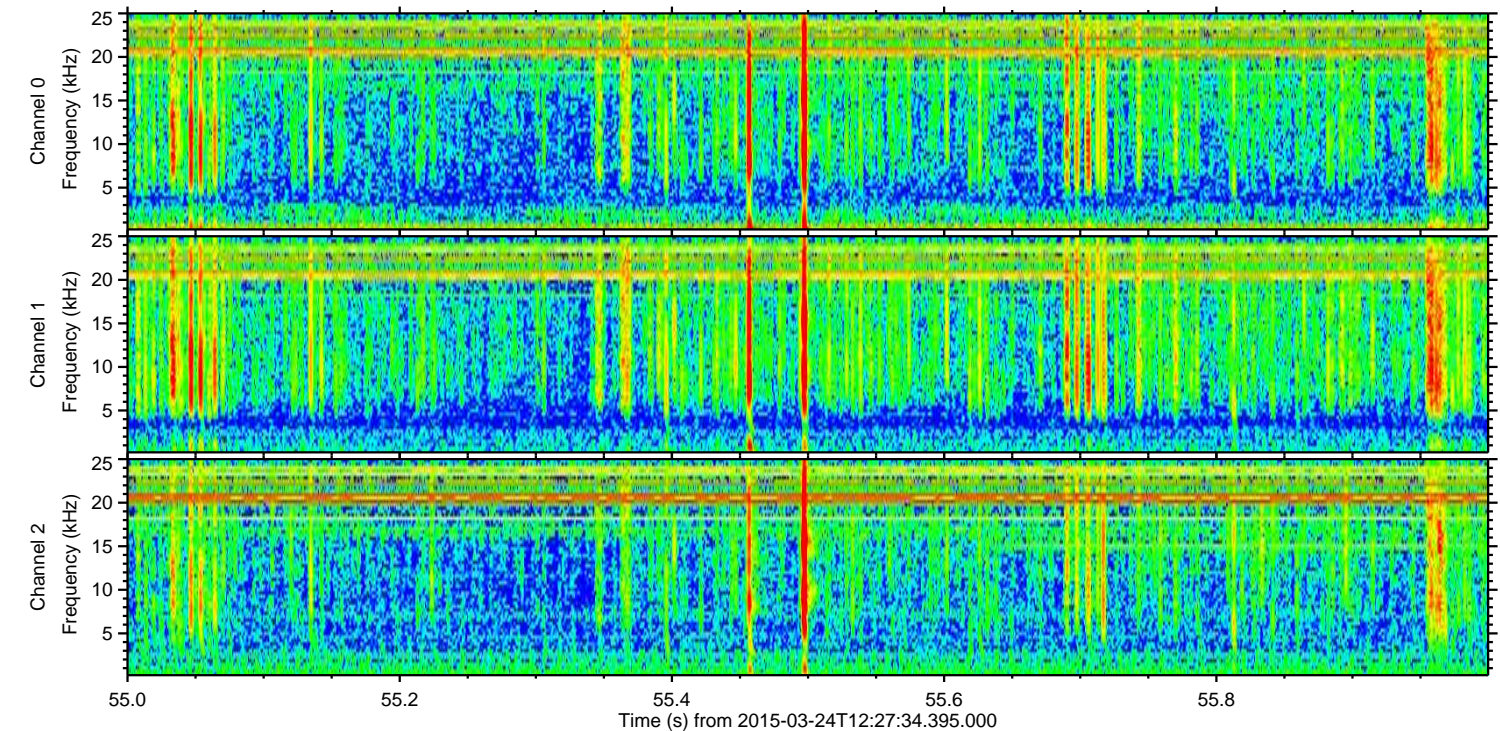
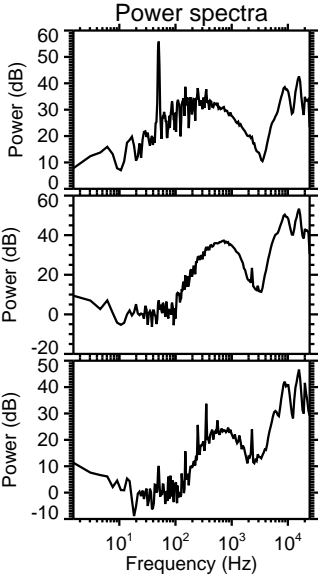
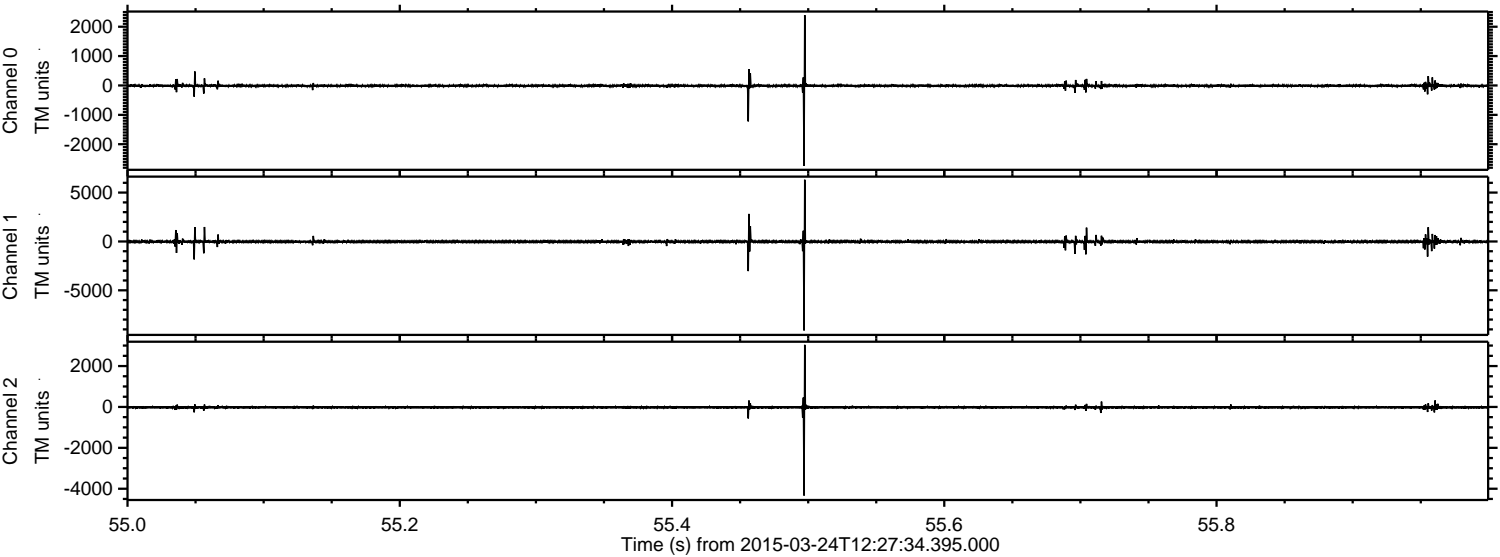

ELMAVAN 3D WAVEFORMS (Measured data sampled at 50 kHz) 49789 packets of 144 samples from 2015-03-24T12:27:34.395.000. Part 138/144

Processed Tue Mar 24 13:35:26 2015 by ELM ver.2012-10-06 from 001__elm20150324_122733__dat00.bin

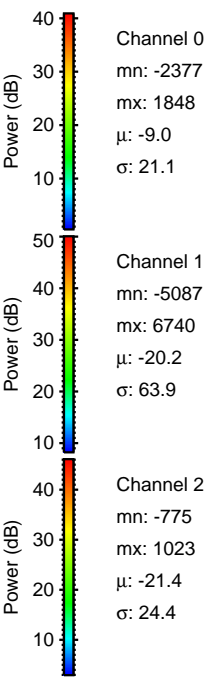
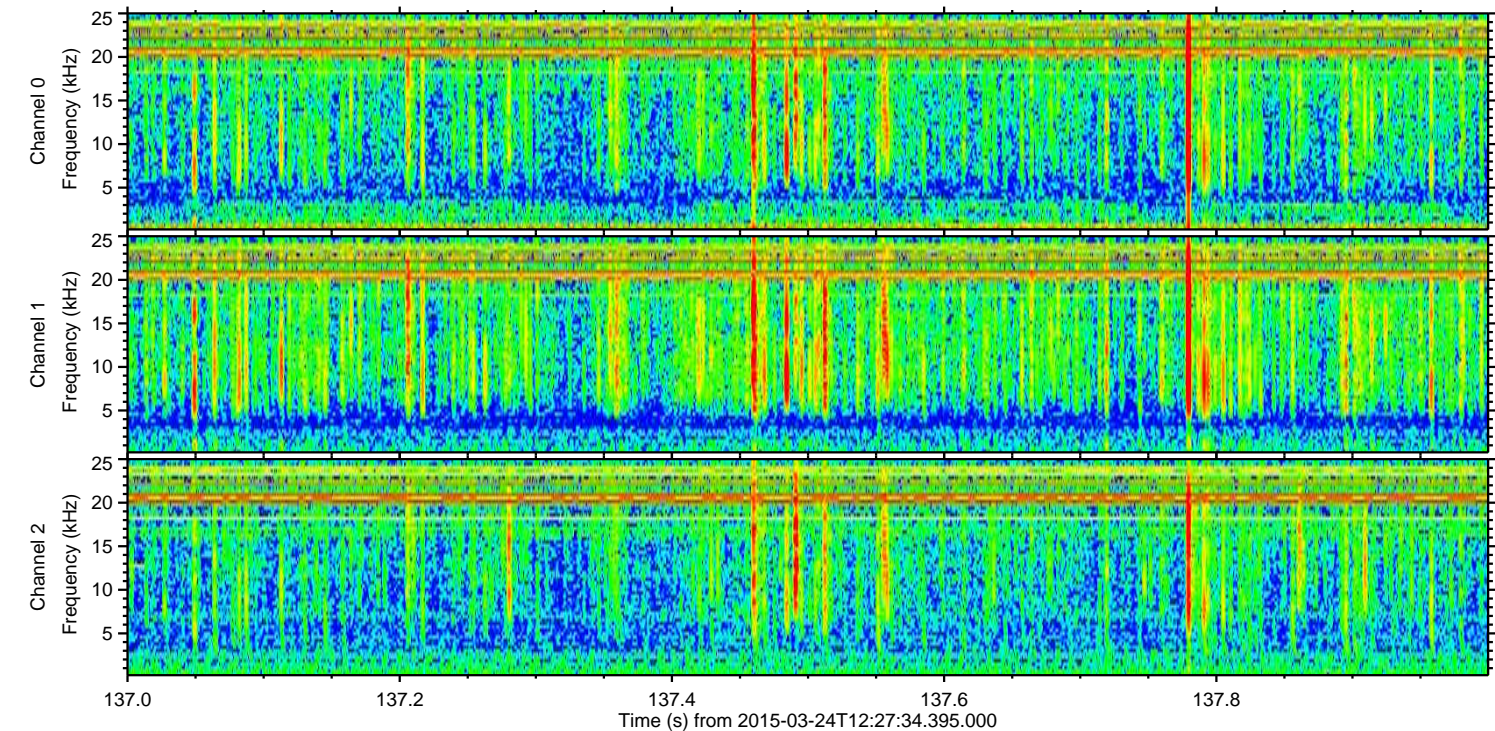
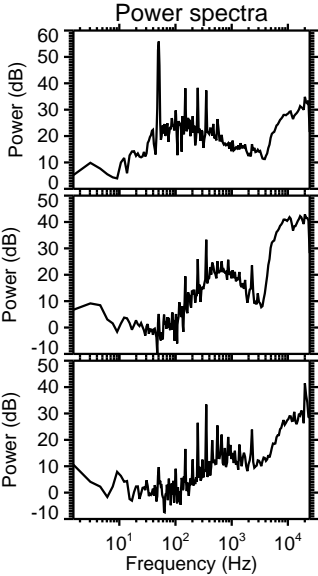
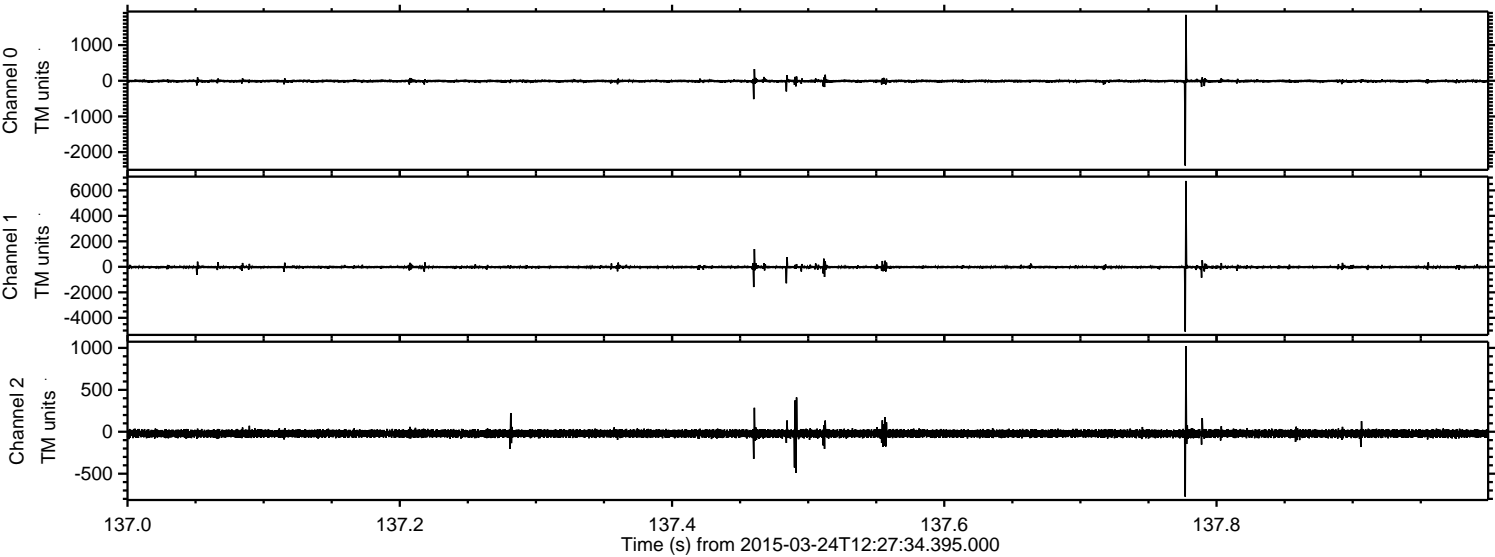

ELMAVAN 3D WAVEFORMS (Measured data sampled at 50 kHz) 49789 packets of 144 samples from 2015-03-24T12:27:34.395.000. Part 128/144

Processed Tue Mar 24 13:35:27 2015 by ELM ver.2012-10-06 from 001__elm20150324_122733__dat00.bin

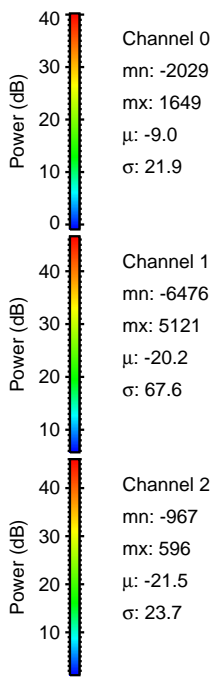
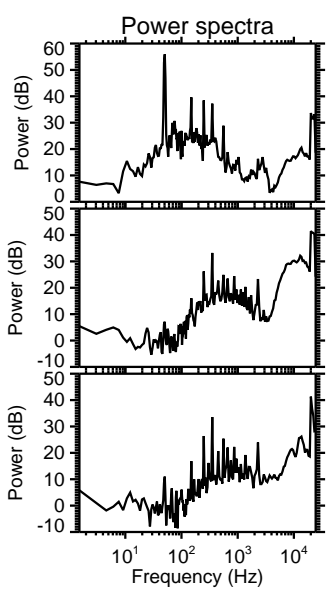
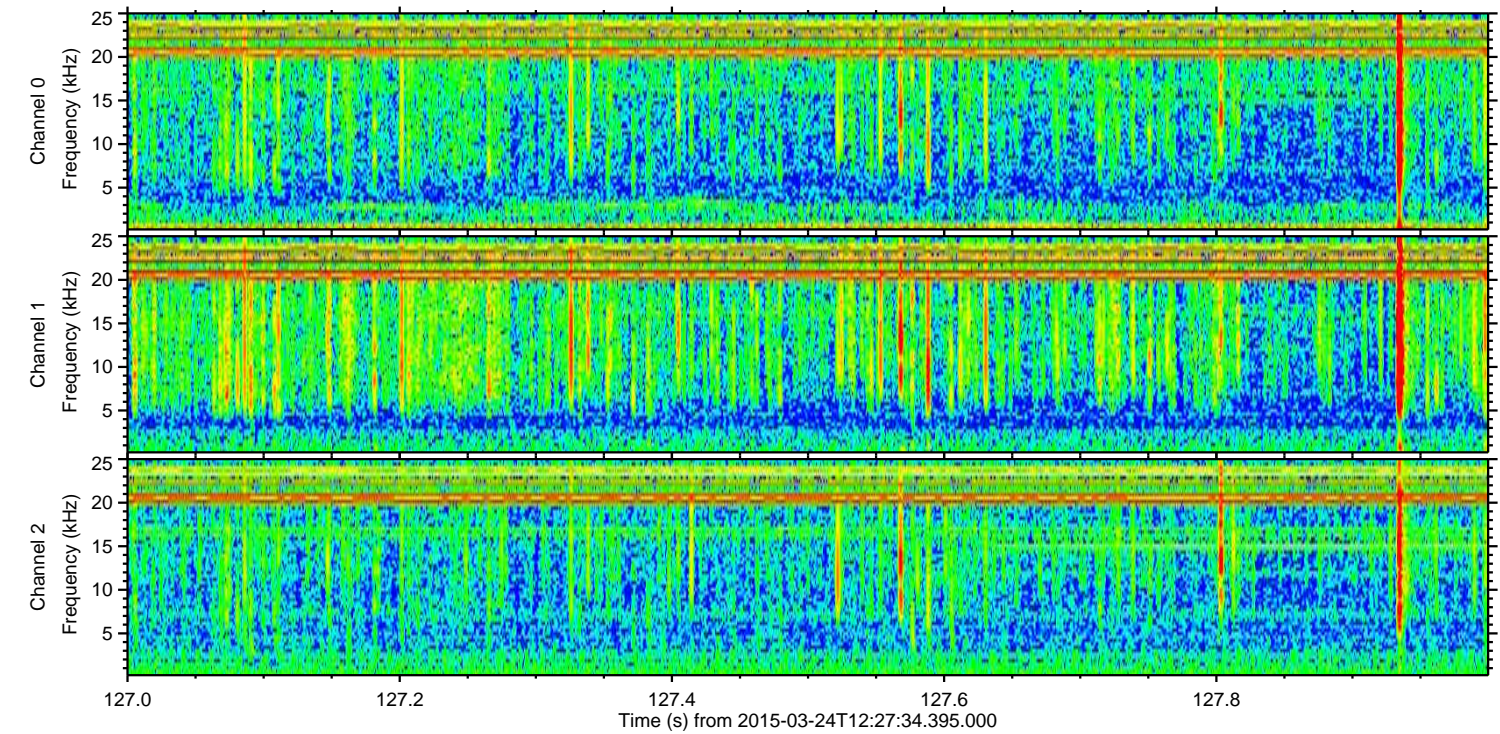
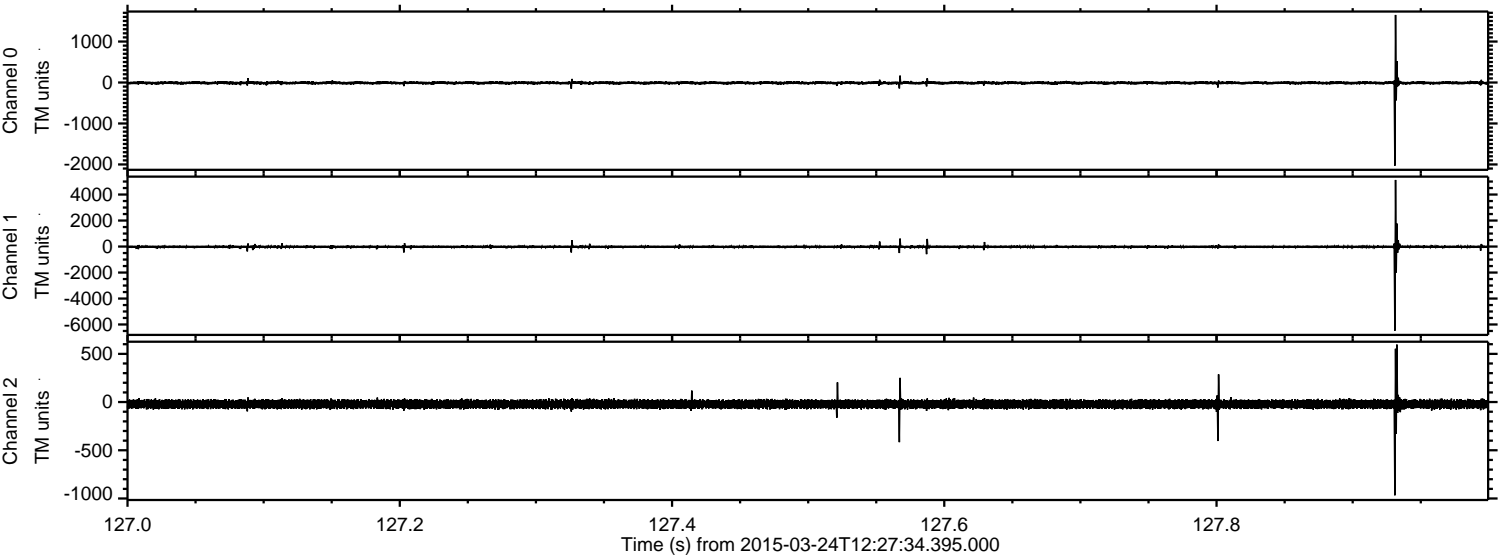

Processed Tue Mar 24 13:35:28 2015 by ELM ver.2012-10-06 from 001__elm20150324_122733__dat00.bin

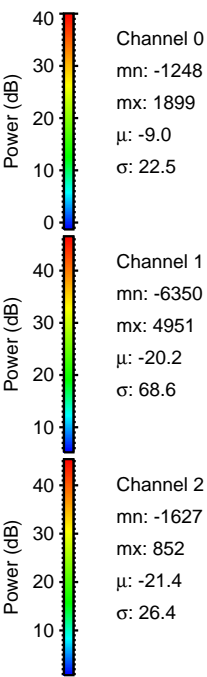
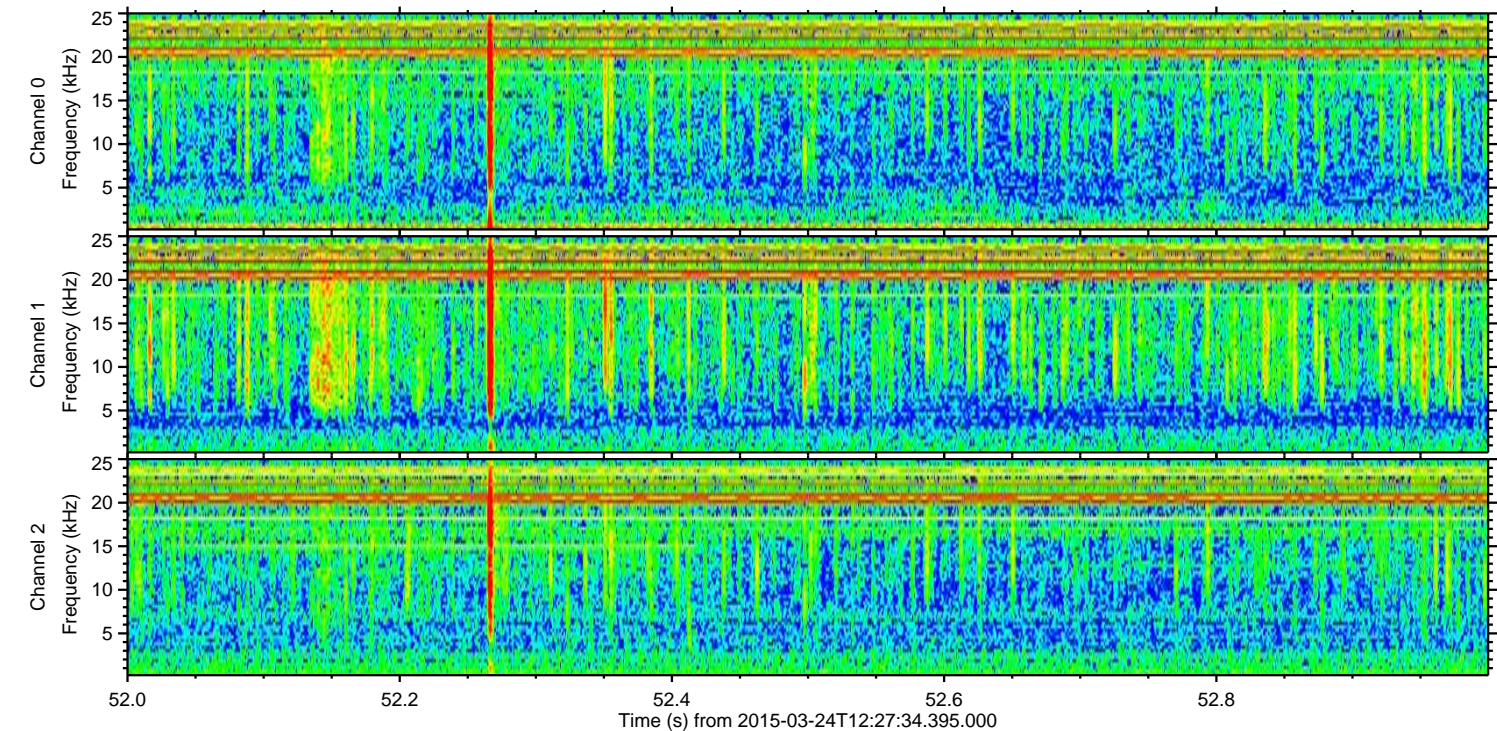
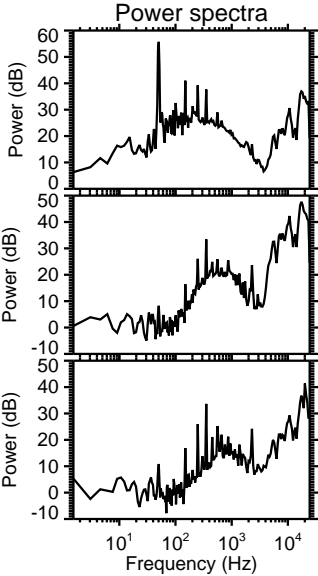
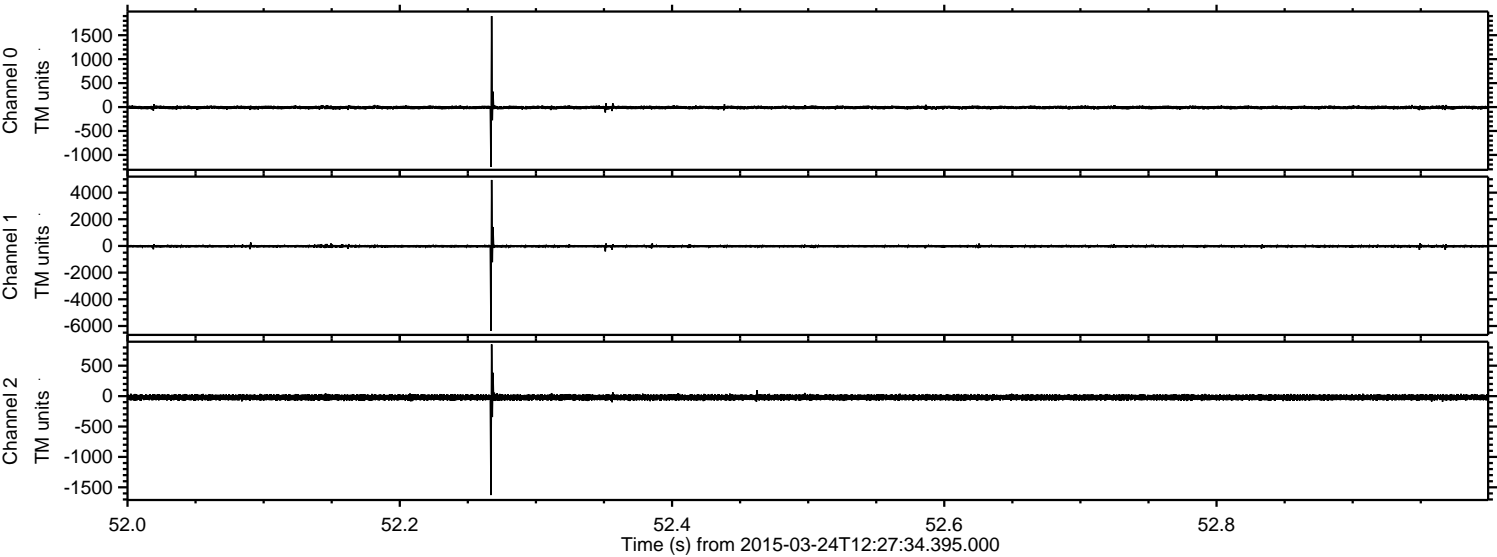

ELMAVAN 3D WAVEFORMS (Measured data sampled at 50 kHz) 49789 packets of 144 samples from 2015-03-24T12:27:34.395.000. Part 101/144

Processed Tue Mar 24 13:35:29 2015 by ELM ver.2012-10-06 from 001__elm20150324_122733__dat00.bin

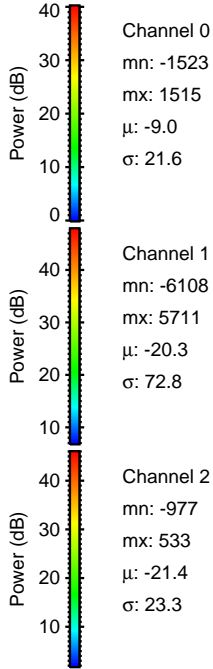
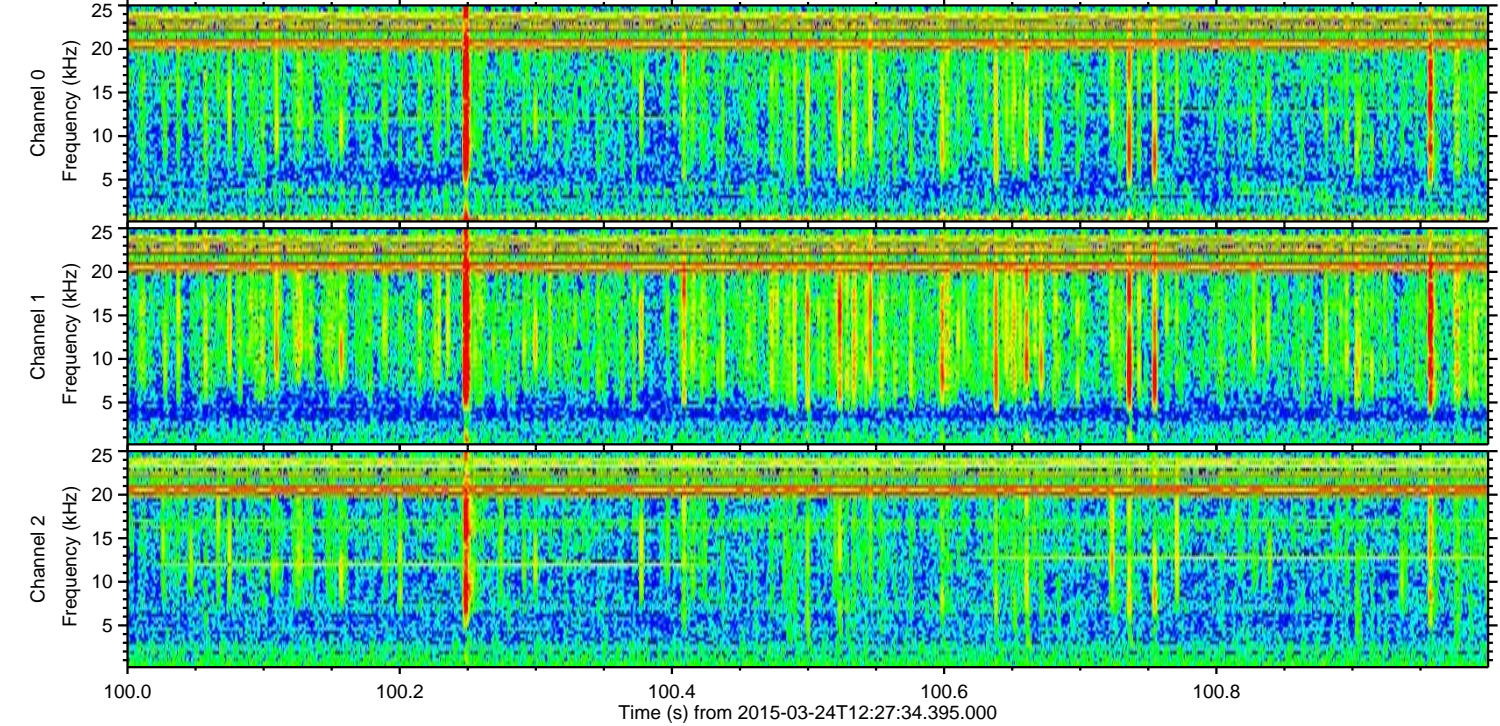
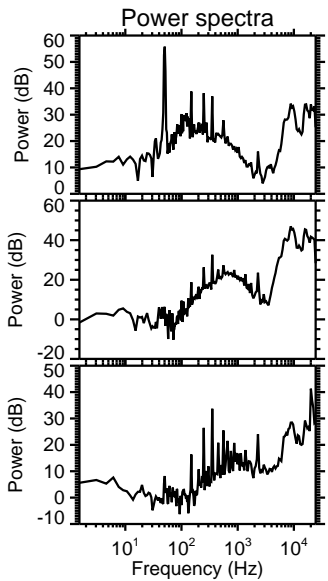
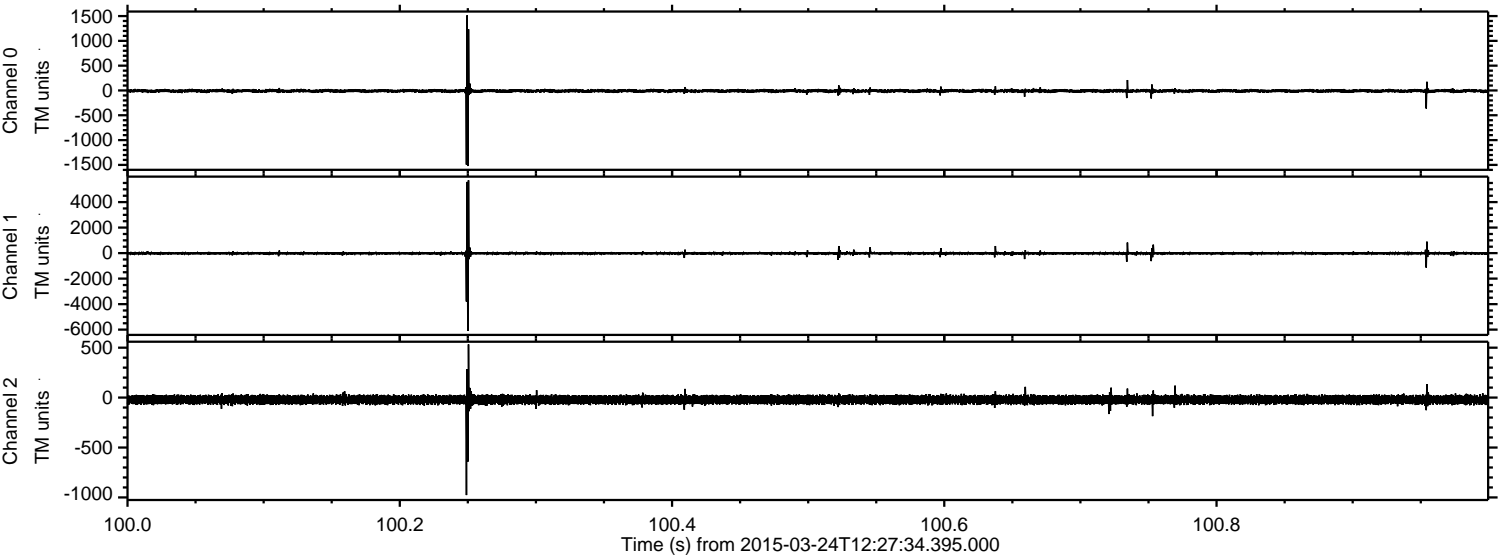

ELMAVAN 3D WAVEFORMS (Measured data sampled at 50 kHz) 49789 packets of 144 samples from 2015-03-24T12:27:34.395.000. Part 21/144

Processed Tue Mar 24 13:35:30 2015 by ELM ver.2012-10-06 from 001__elm20150324_122733__dat00.bin

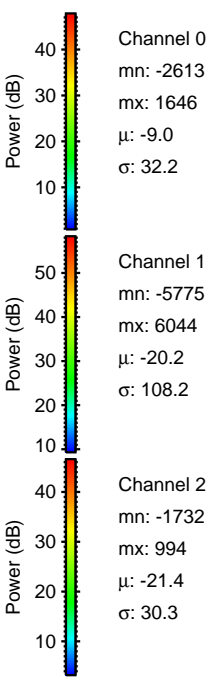
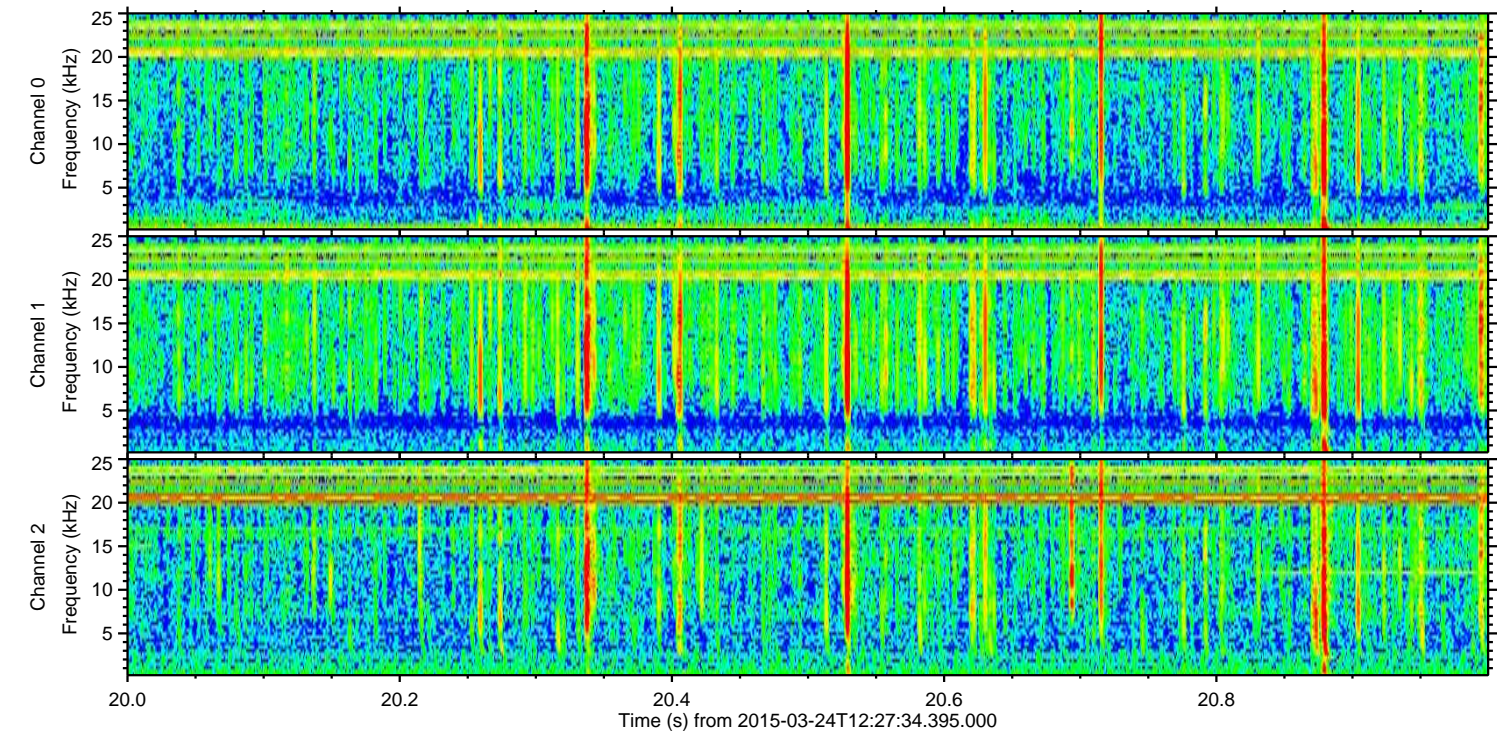
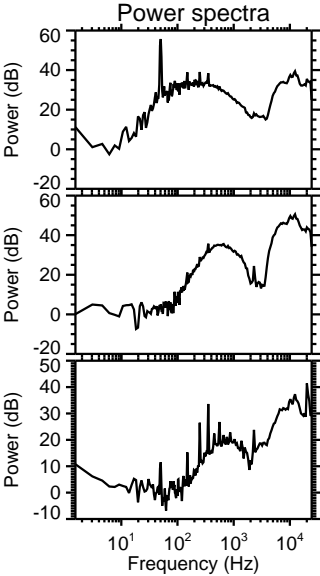
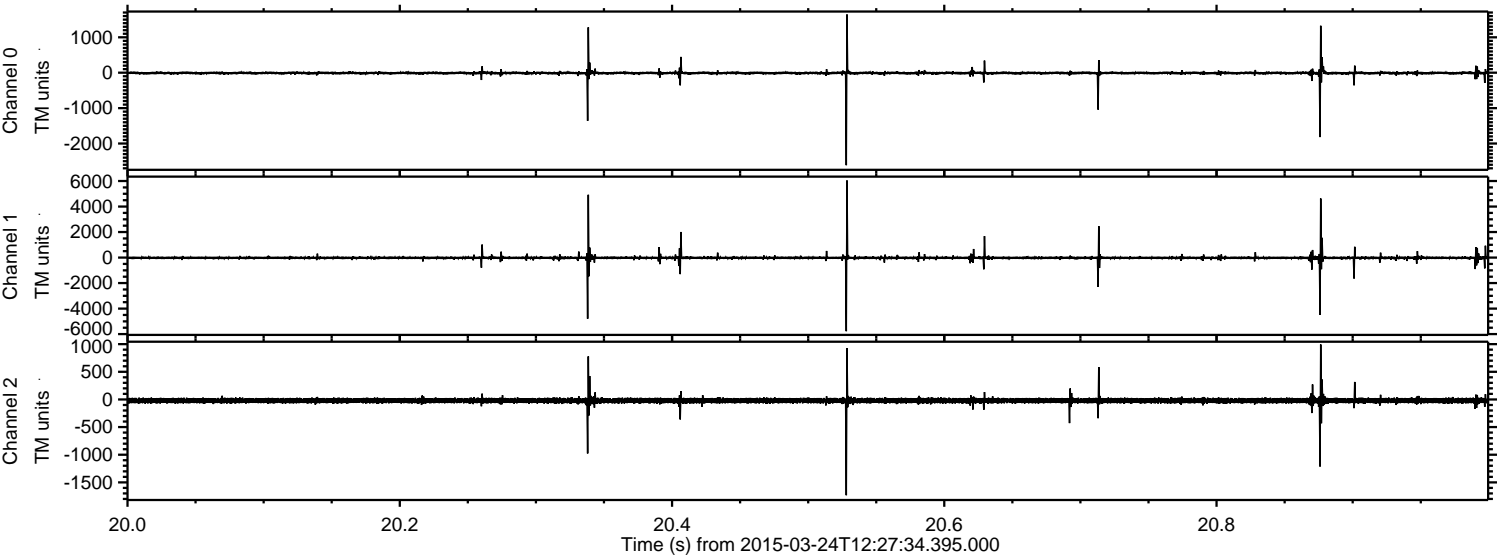

Processed Tue Mar 24 13:35:31 2015 by ELM ver.2012-10-06 from 001__elm20150324_122733__dat00.bin

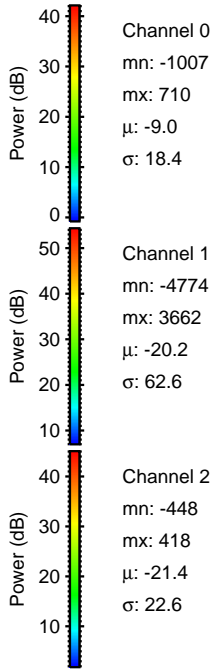
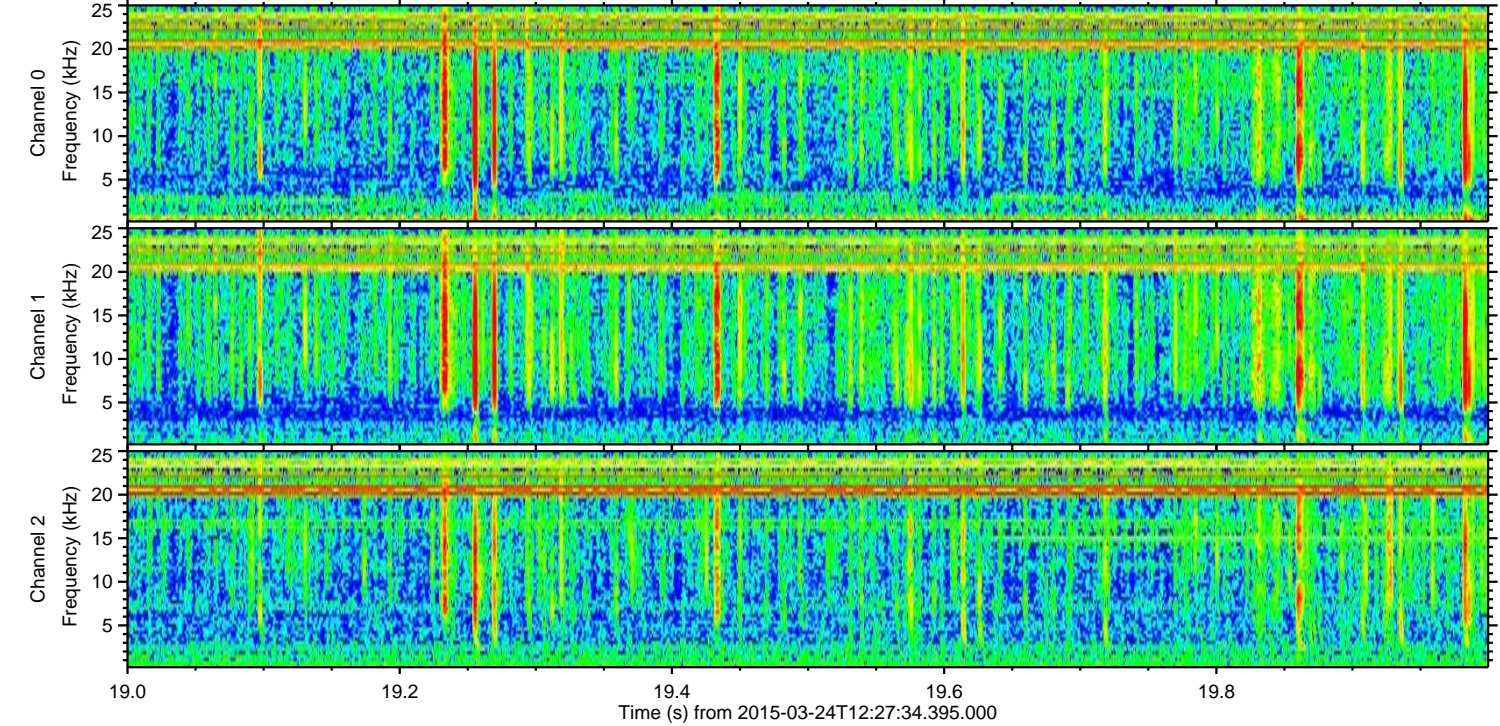
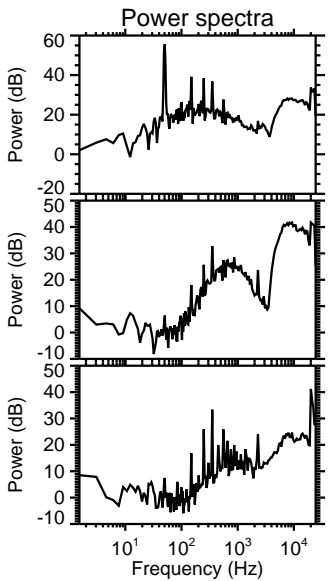
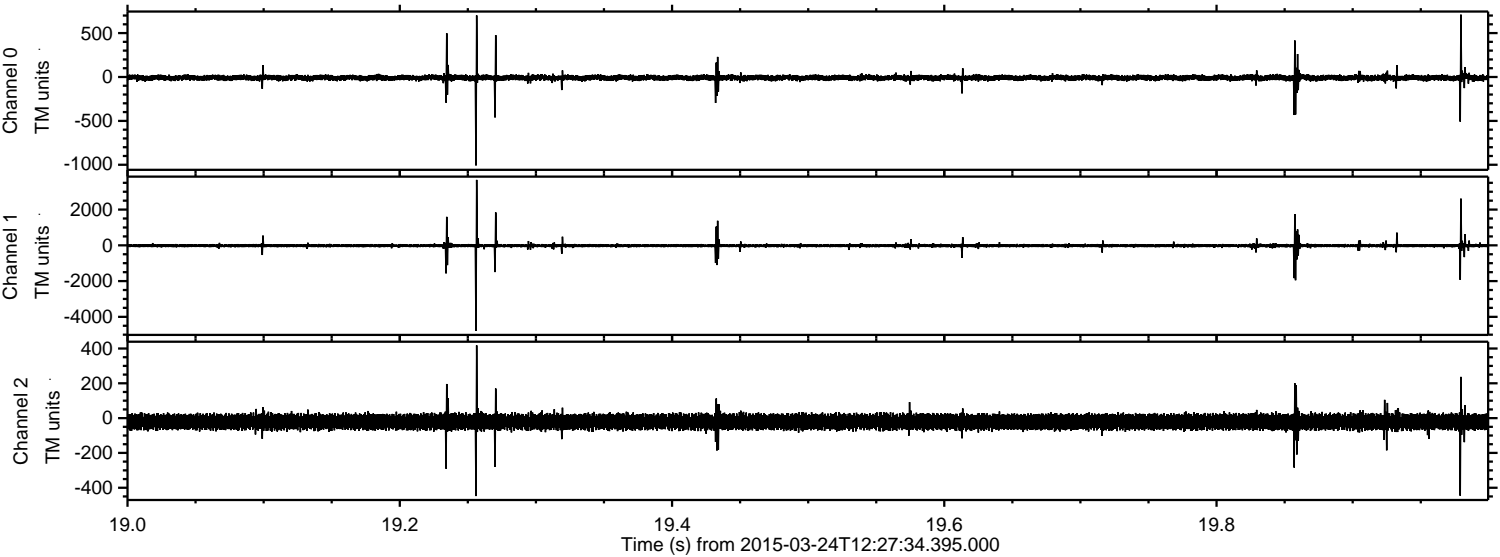

Processed Tue Mar 24 13:35:32 2015 by ELM ver.2012-10-06 from 001__elm20150324_122733__dat00.bin

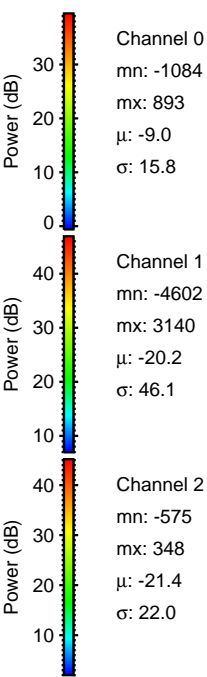
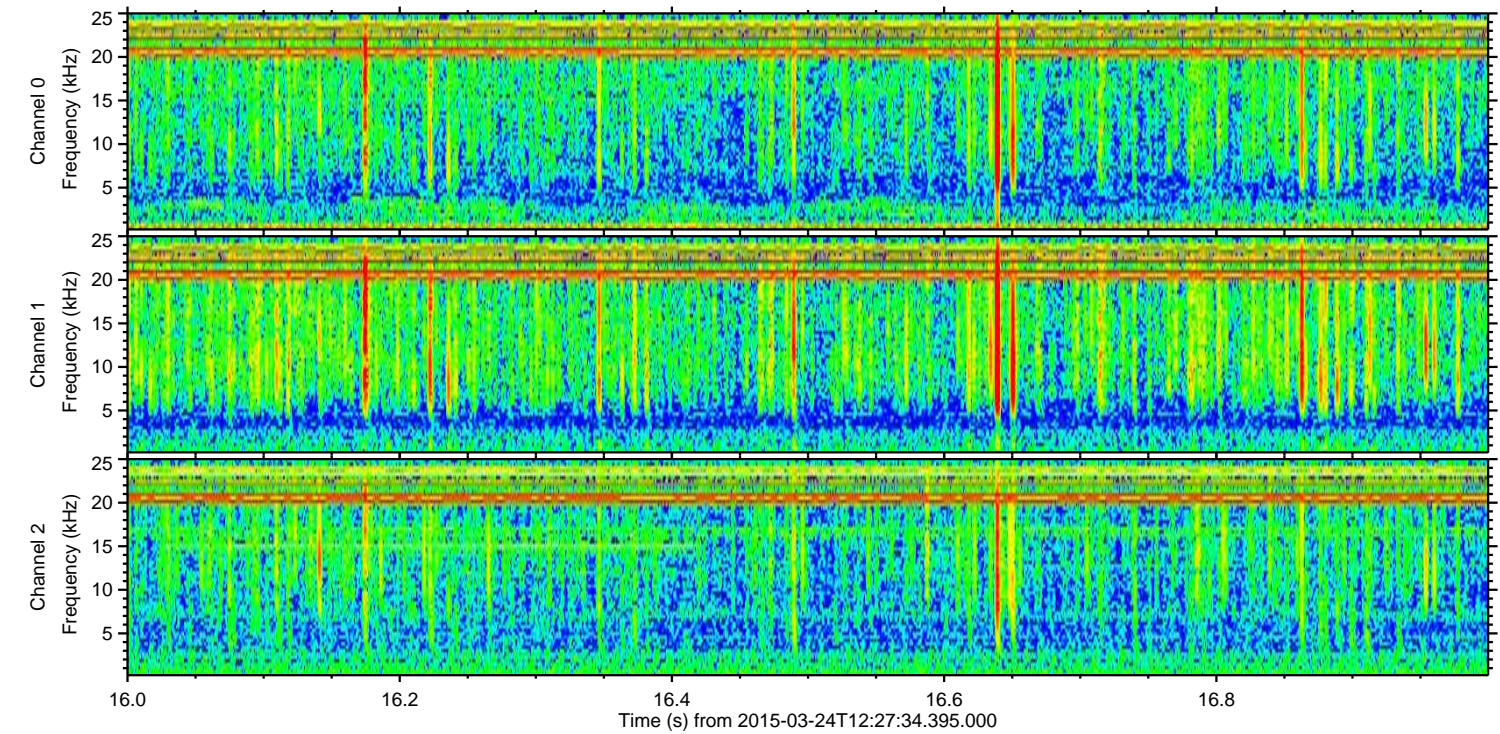
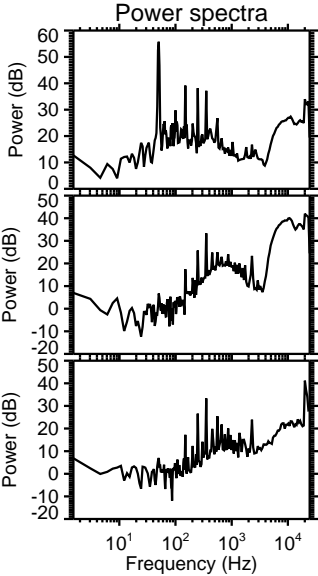
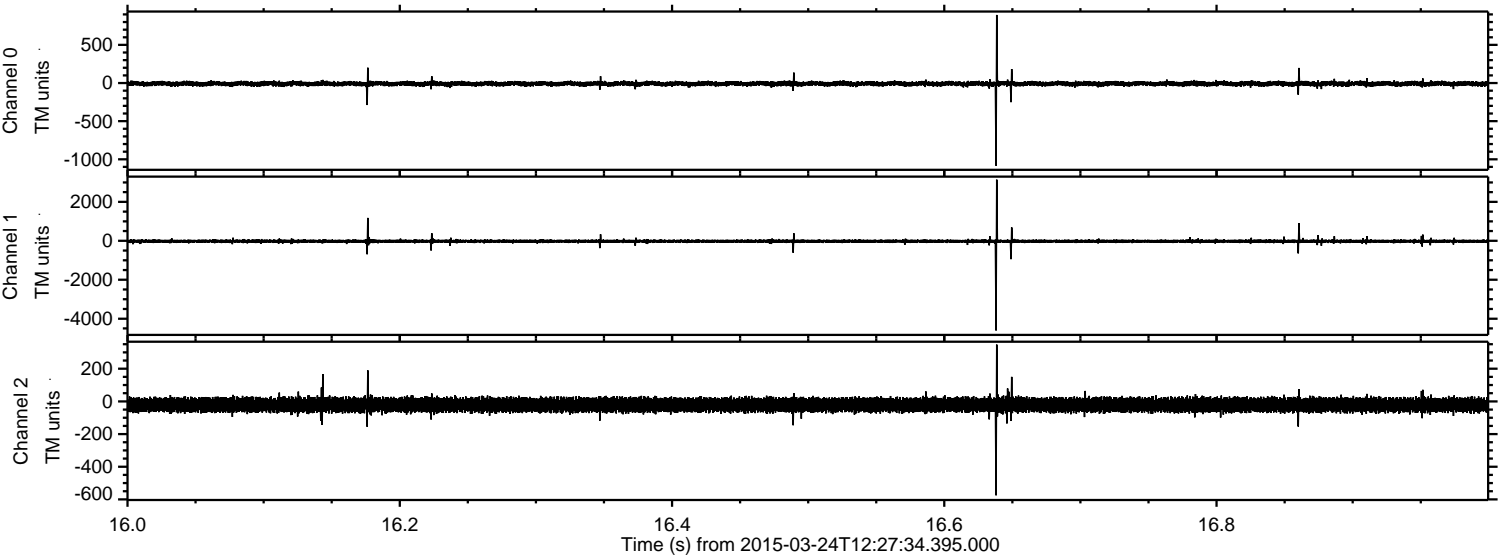

Channel 0
mn: -1084
mx: 893
 μ : -9.0
 σ : 15.8

Channel 1
mn: -4602
mx: 3140
 μ : -20.2
 σ : 46.1

Channel 2
mn: -575
mx: 348
 μ : -21.4
 σ : 22.0

Processed Tue Mar 24 13:35:32 2015 by ELM ver.2012-10-06 from 001__elm20150324_122733__dat00.bin

