

ELMAVAN 3D WAVEFORMS (Measured data sampled at 50 kHz) 49781 packets of 144 samples from 2015-03-21T06:54:52.193.000.

Processed Sat Mar 21 22:52:14 2015 by ELM ver.2012-10-06 from 001__elm20150321_065451__dat00.bin

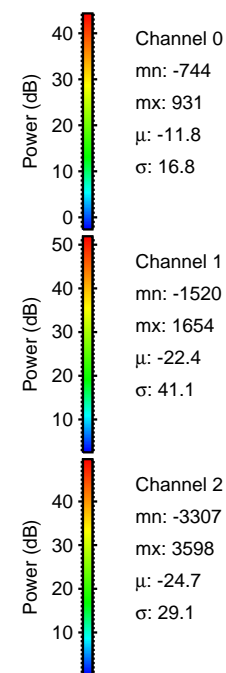
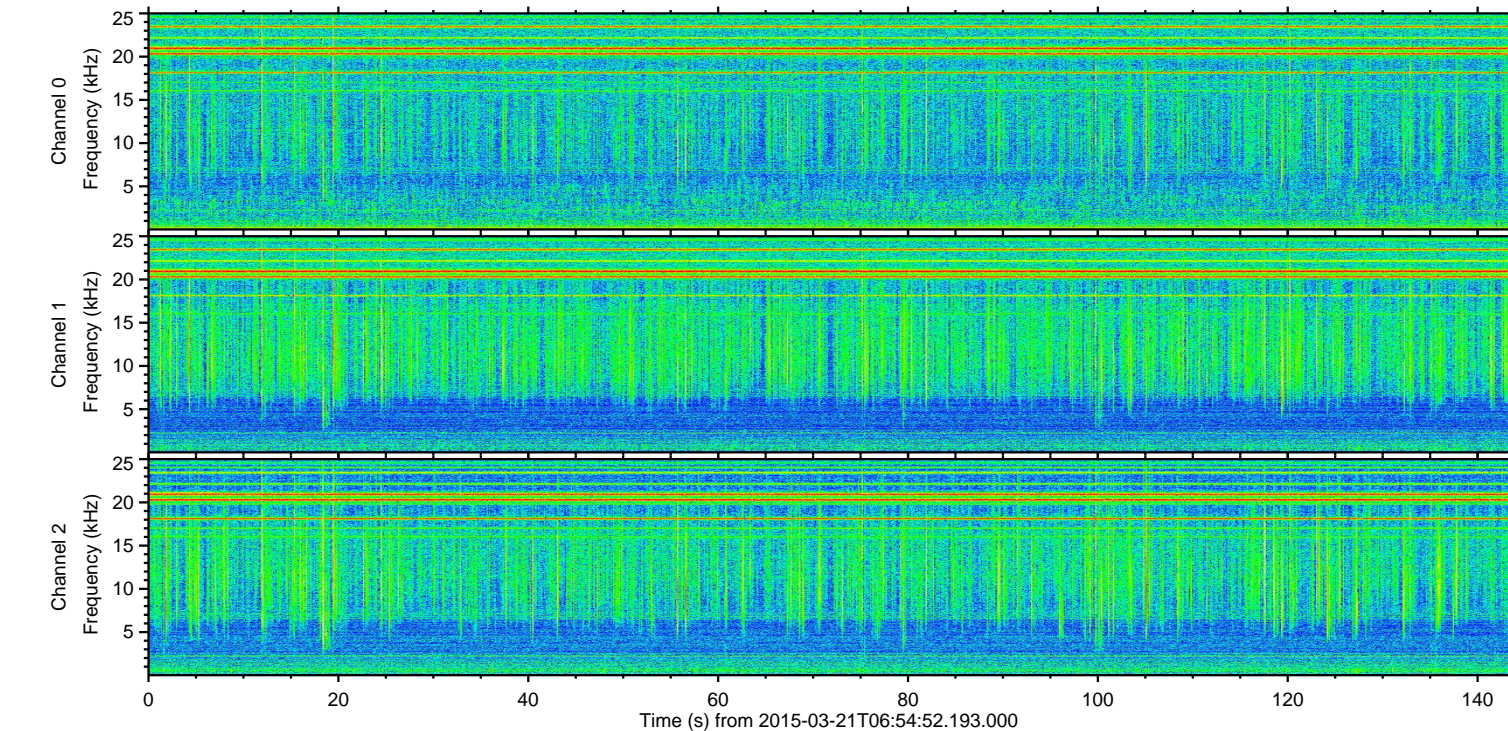
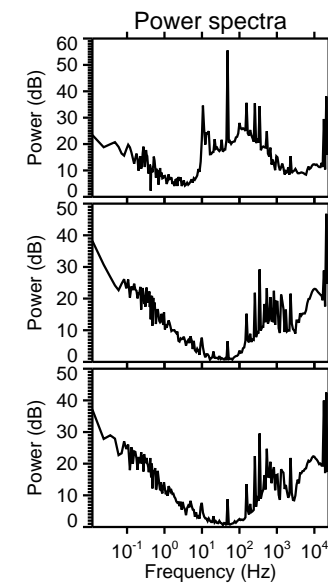
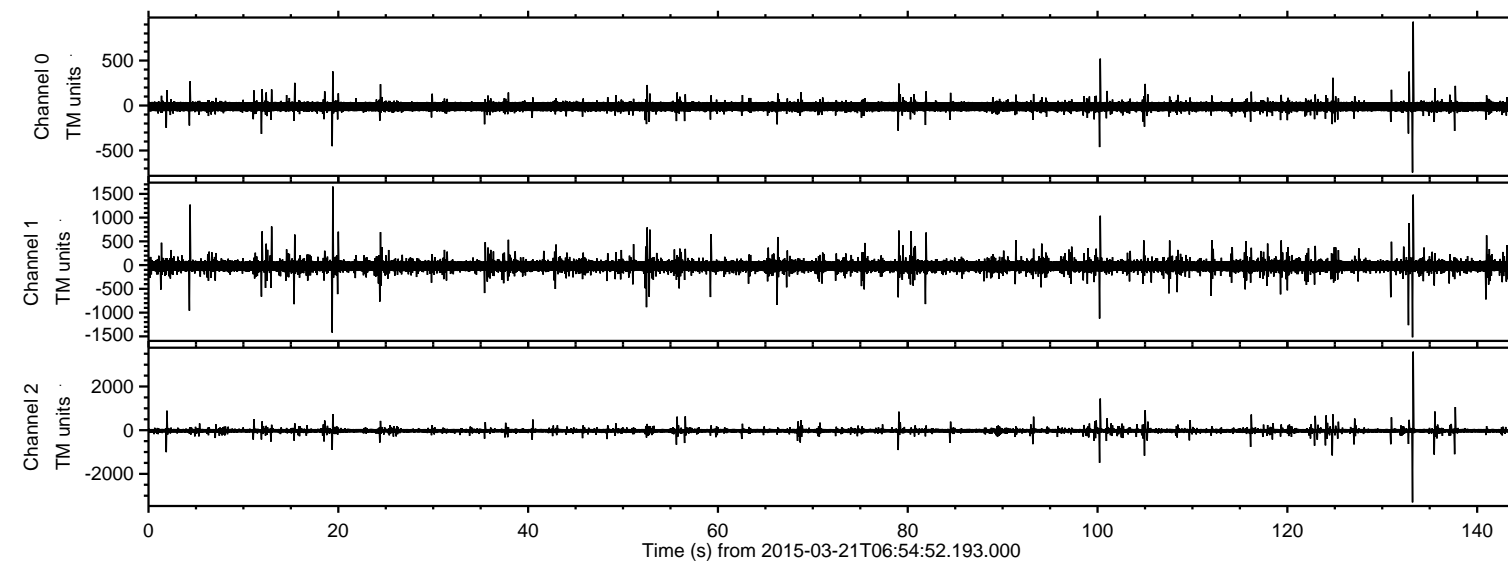

ELMAVAN 3D WAVEFORMS (Measured data sampled at 50 kHz) 49781 packets of 144 samples from 2015-03-21T06:54:52.193.000. Part 134/144

Processed Sat Mar 21 22:52:26 2015 by ELM ver.2012-10-06 from 001__elm20150321_065451__dat00.bin

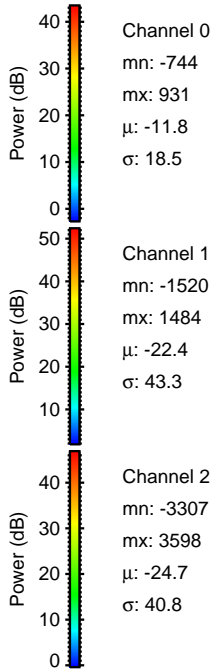
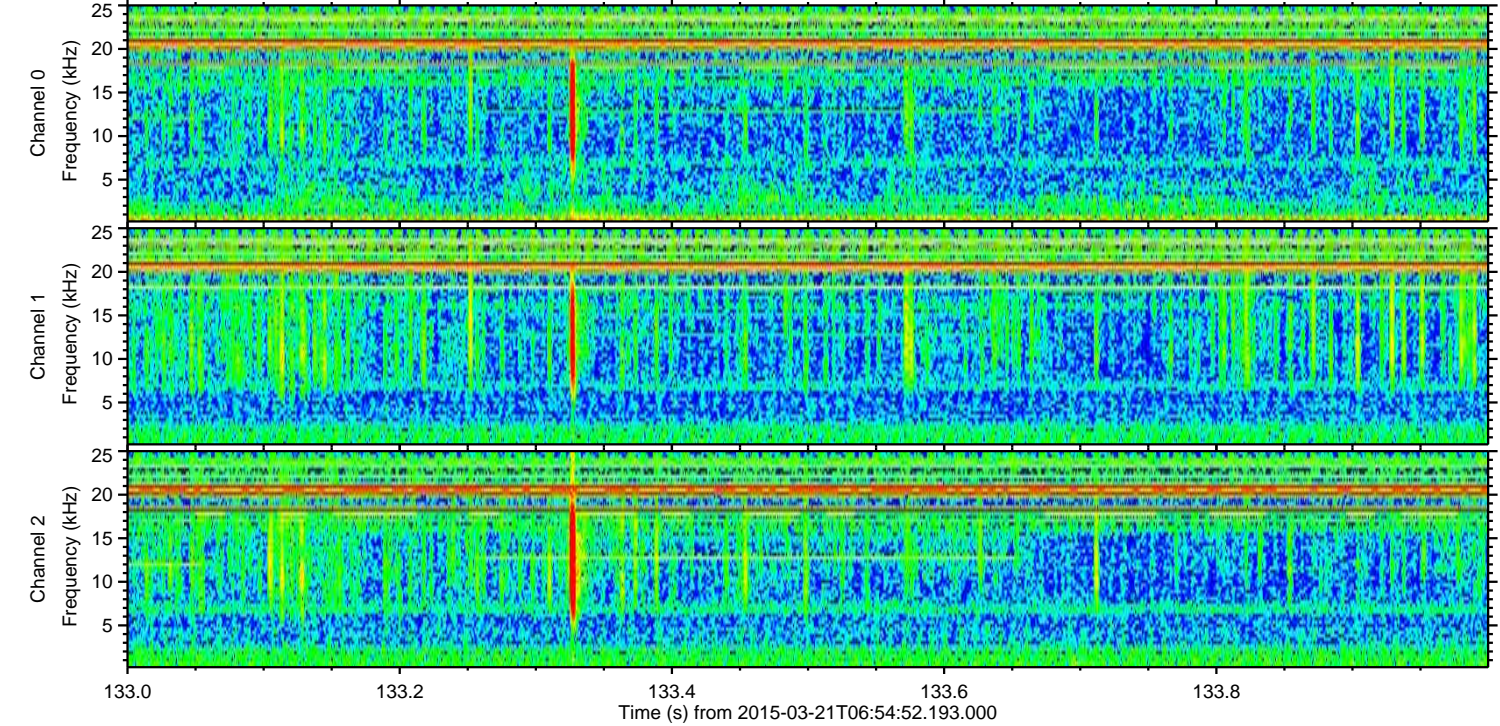
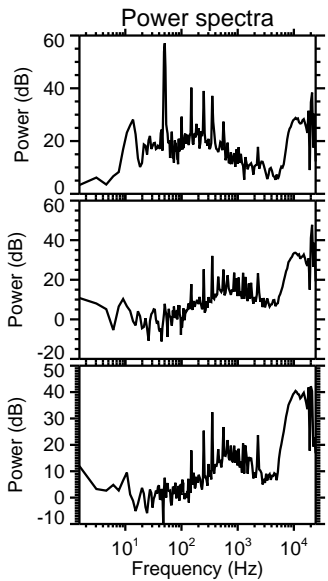
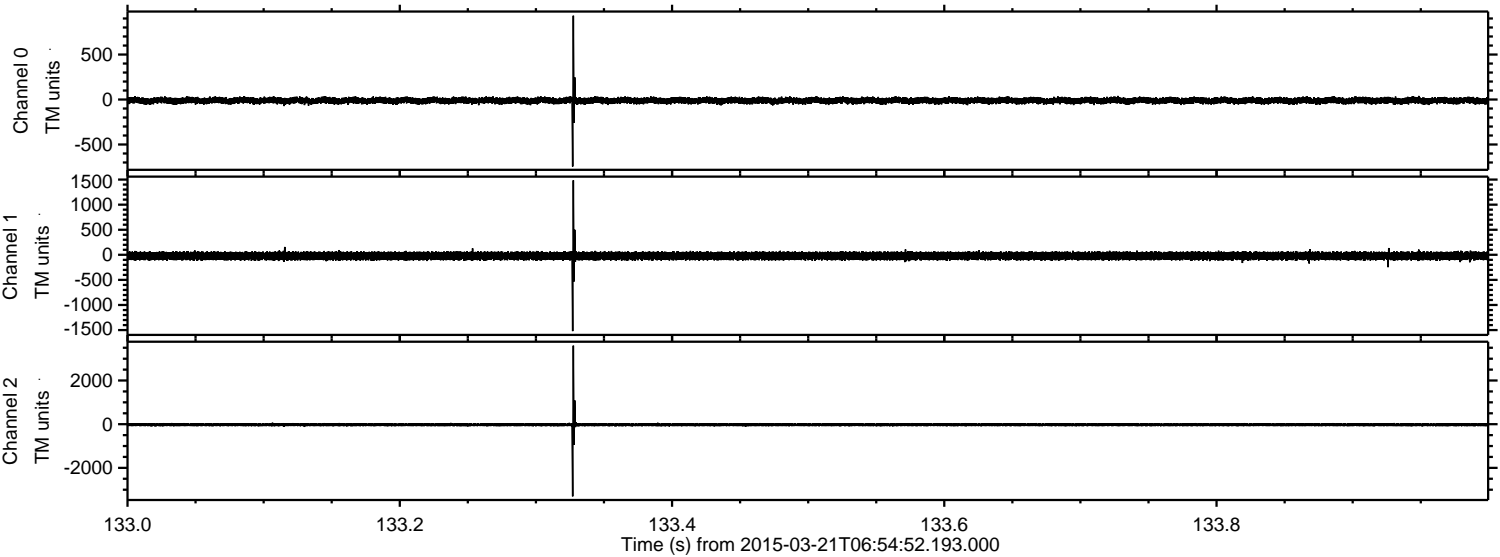

ELMAVAN 3D WAVEFORMS (Measured data sampled at 50 kHz) 49781 packets of 144 samples from 2015-03-21T06:54:52.193.000. Part 20/144

Processed Sat Mar 21 22:52:27 2015 by ELM ver.2012-10-06 from 001__elm20150321_065451__dat00.bin

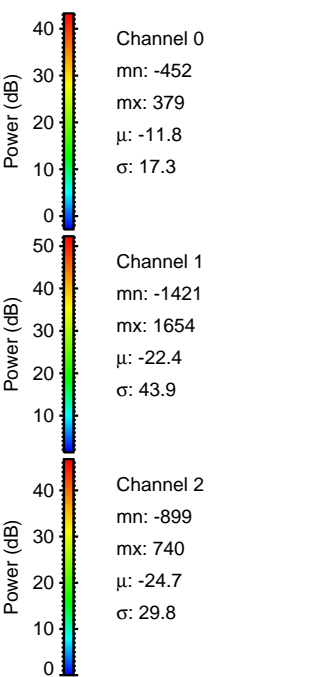
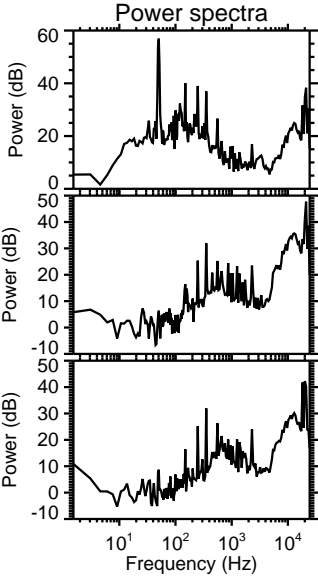
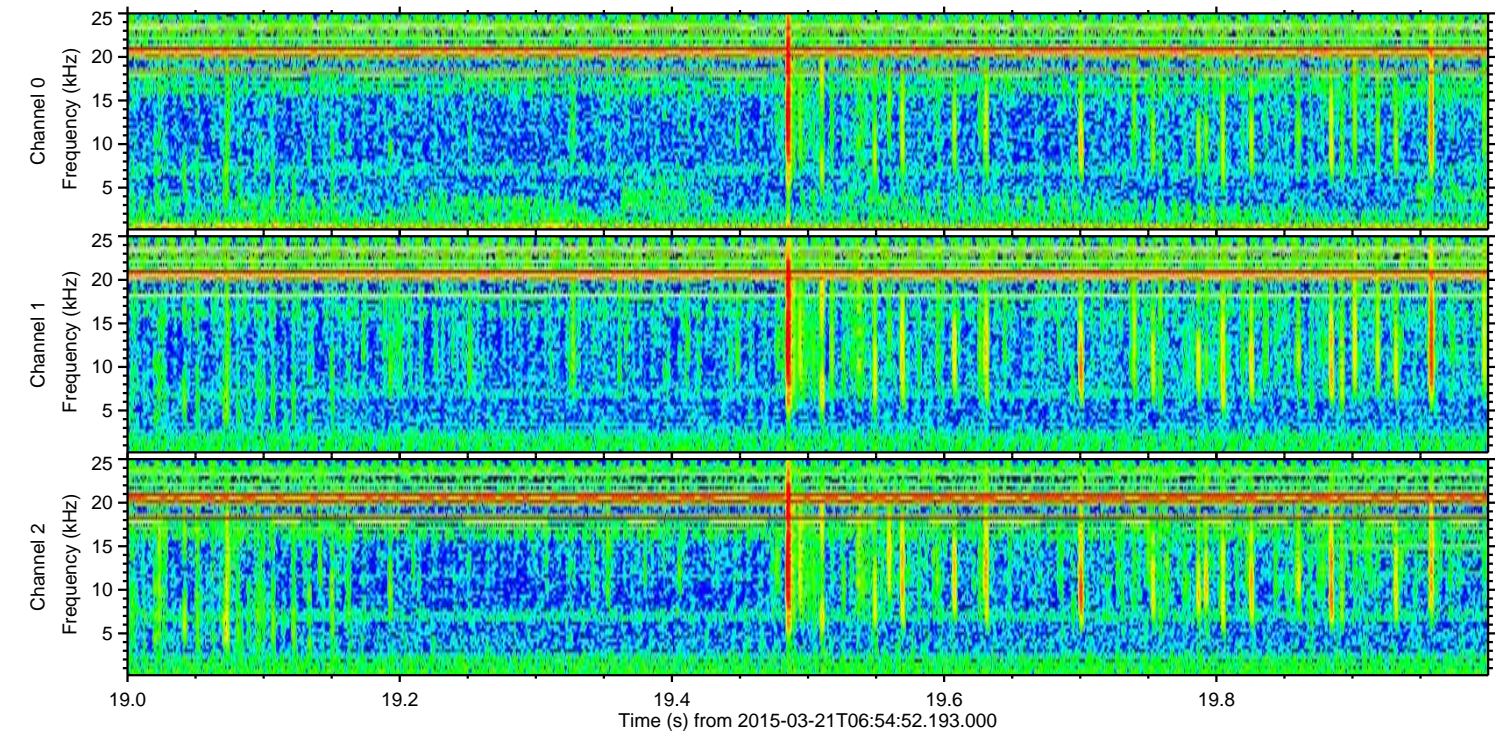
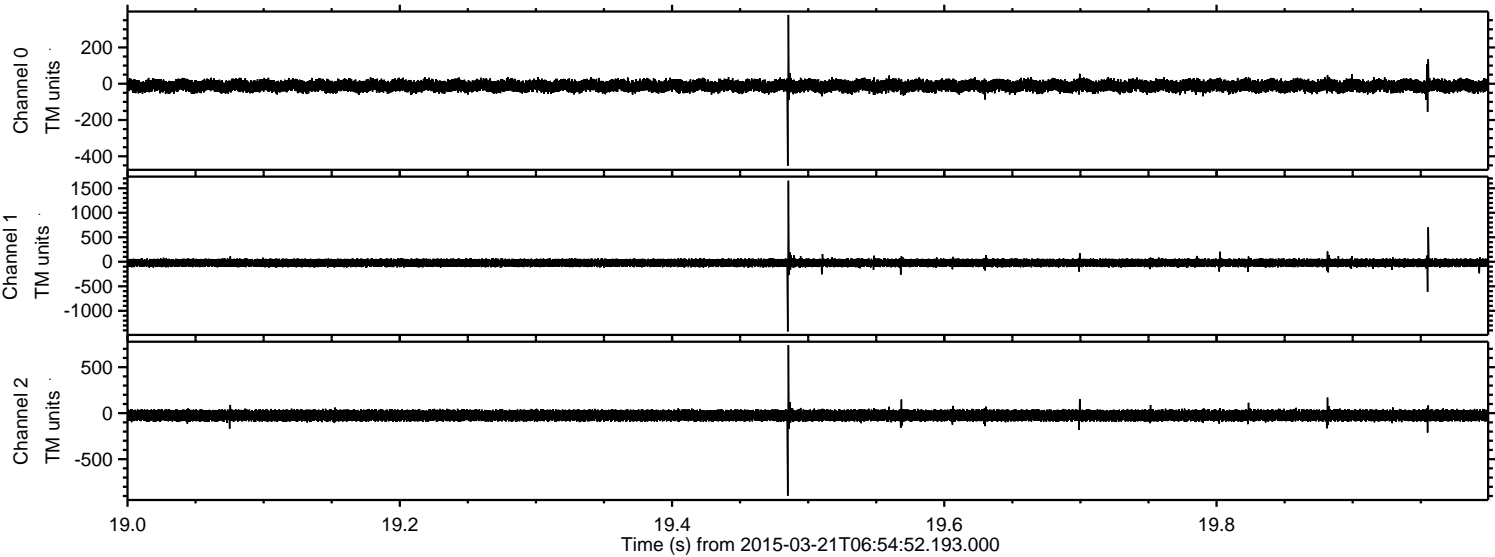

ELMAVAN 3D WAVEFORMS (Measured data sampled at 50 kHz) 49781 packets of 144 samples from 2015-03-21T06:54:52.193.000. Part 101/144

Processed Sat Mar 21 22:52:28 2015 by ELM ver.2012-10-06 from 001__elm20150321_065451__dat00.bin

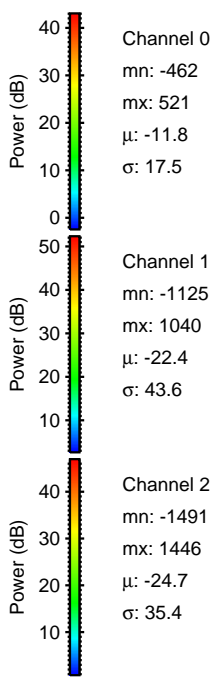
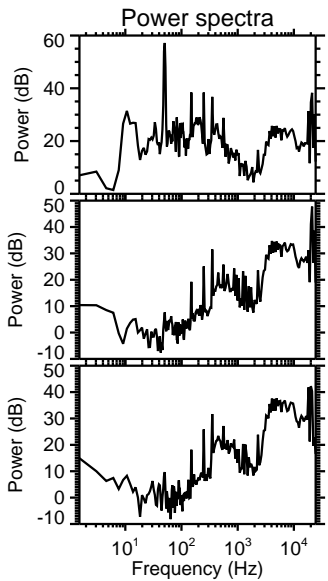
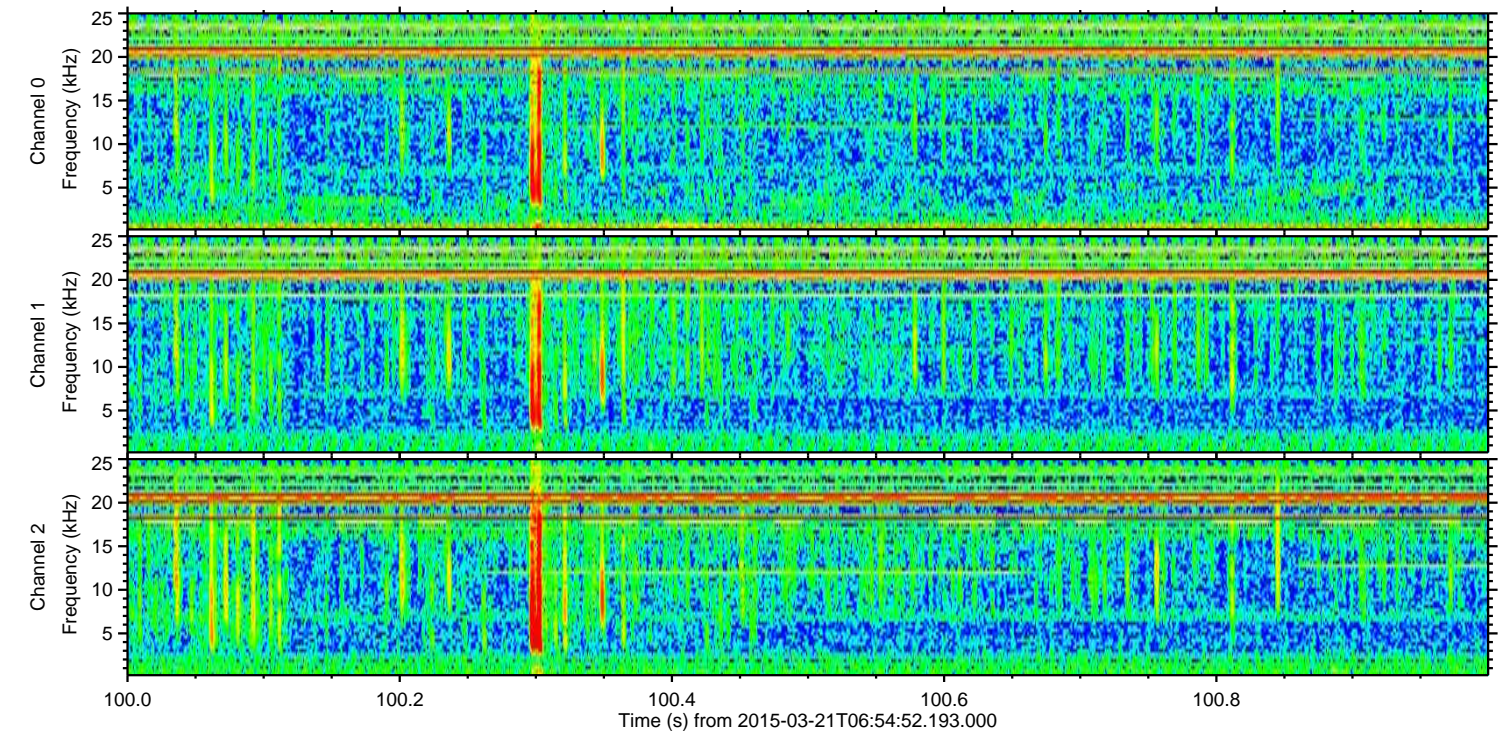
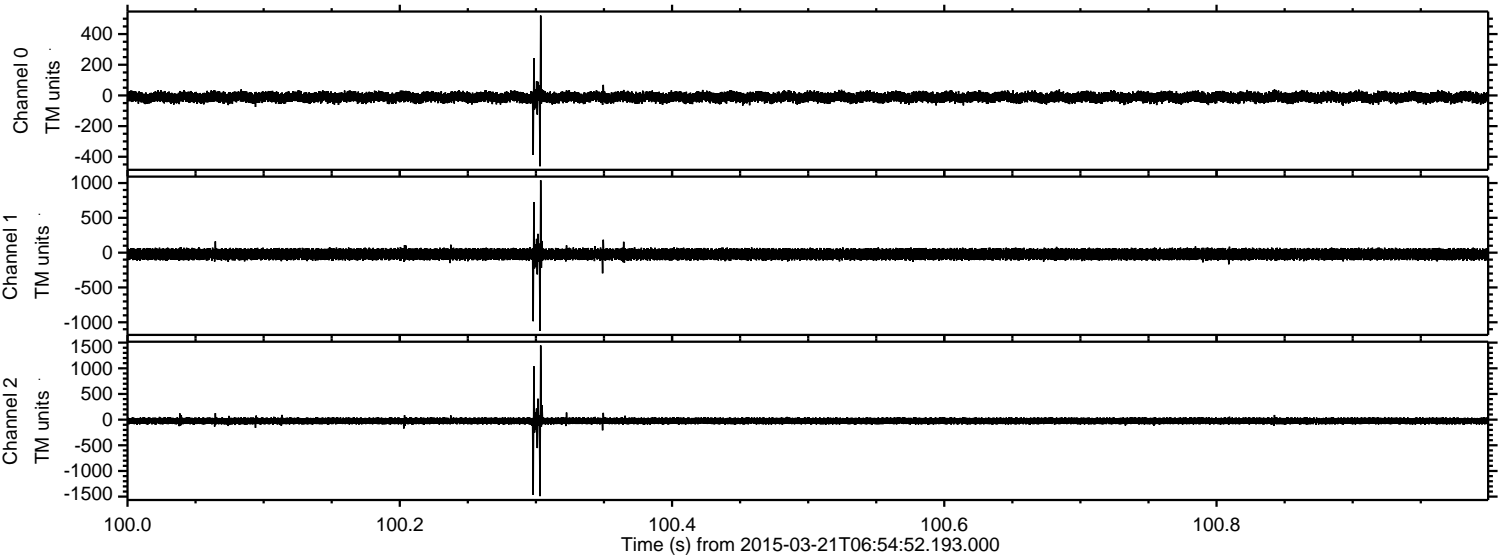

Channel 0
mn: -462
mx: 521
 μ : -11.8
 σ : 17.5

Channel 1
mn: -1125
mx: 1040
 μ : -22.4
 σ : 43.6

Channel 2
mn: -1491
mx: 1446
 μ : -24.7
 σ : 35.4

Processed Sat Mar 21 22:52:29 2015 by ELM ver.2012-10-06 from 001__elm20150321_065451__dat00.bin

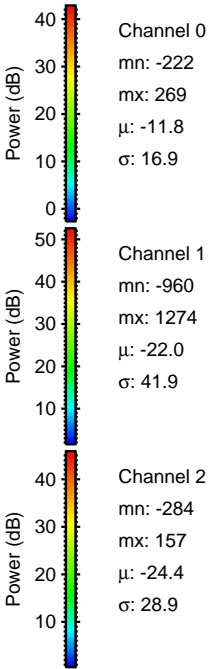
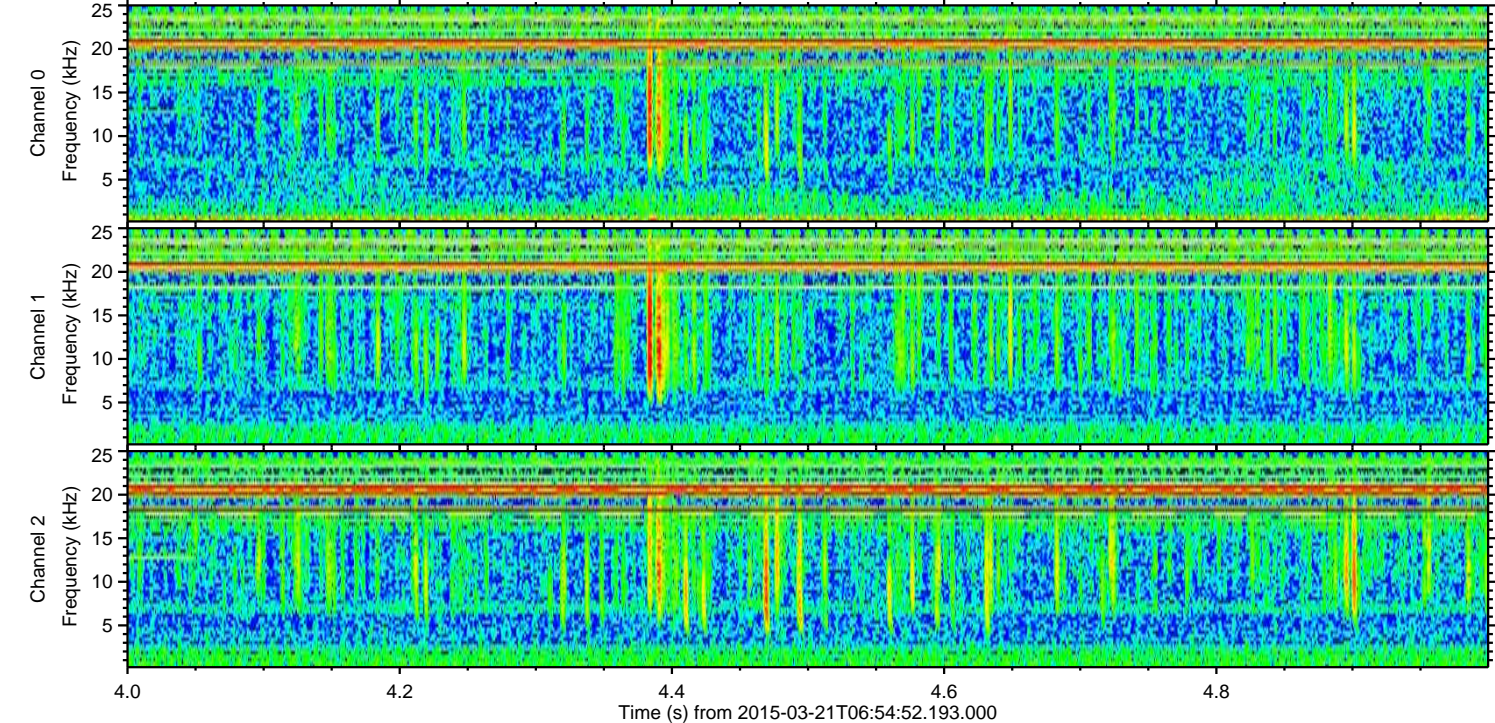
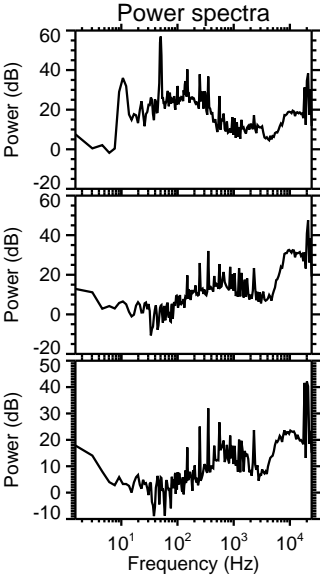
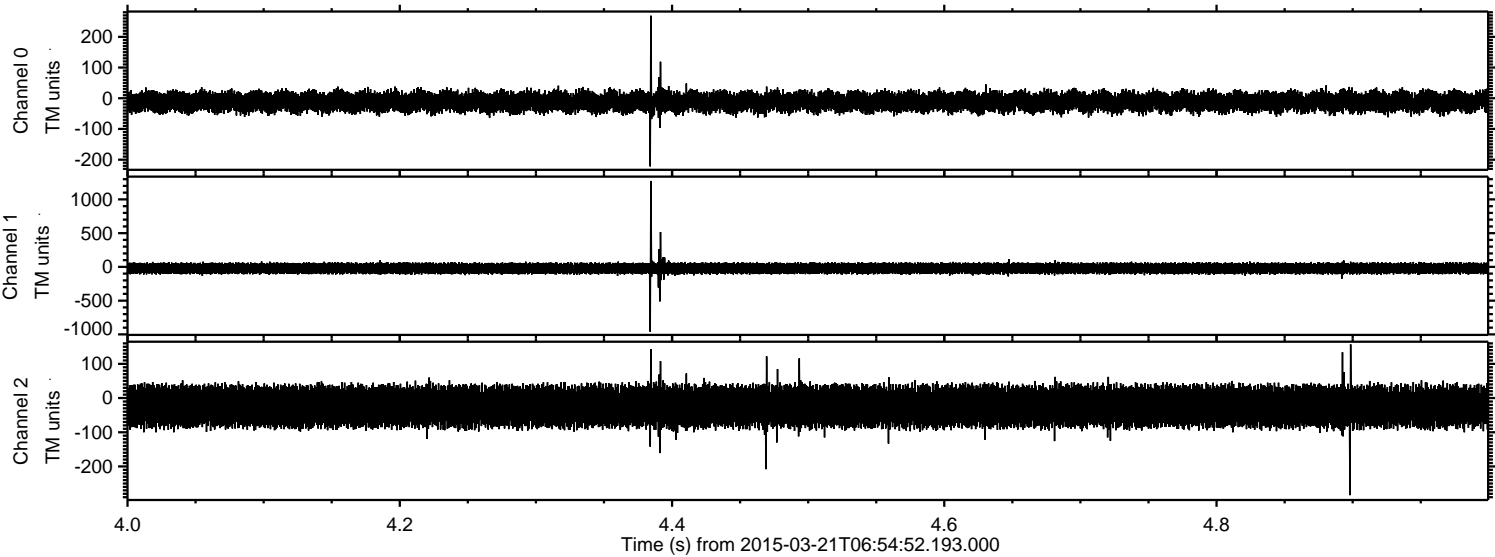

ELMAVAN 3D WAVEFORMS (Measured data sampled at 50 kHz) 49781 packets of 144 samples from 2015-03-21T06:54:52.193.000. Part 133/144

Processed Sat Mar 21 22:52:30 2015 by ELM ver.2012-10-06 from 001__elm20150321_065451__dat00.bin

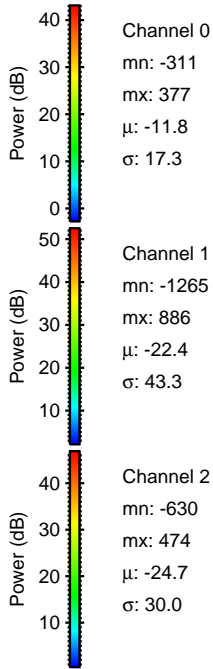
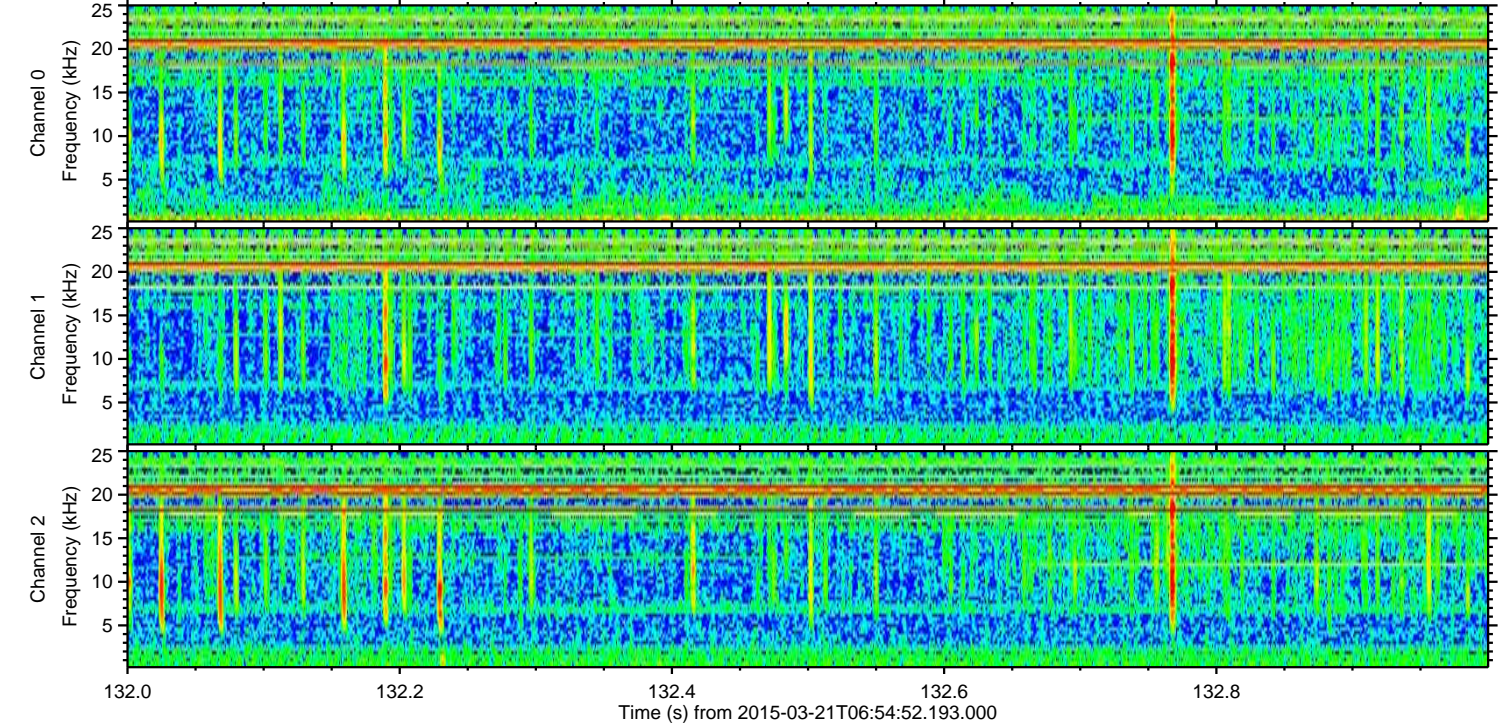
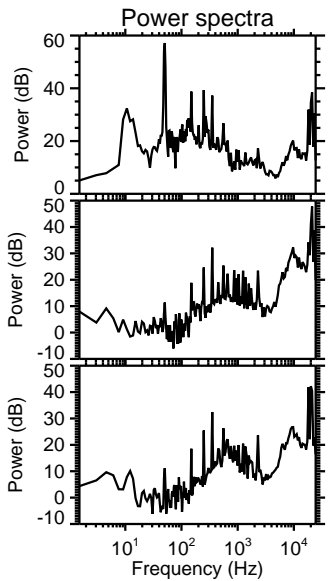
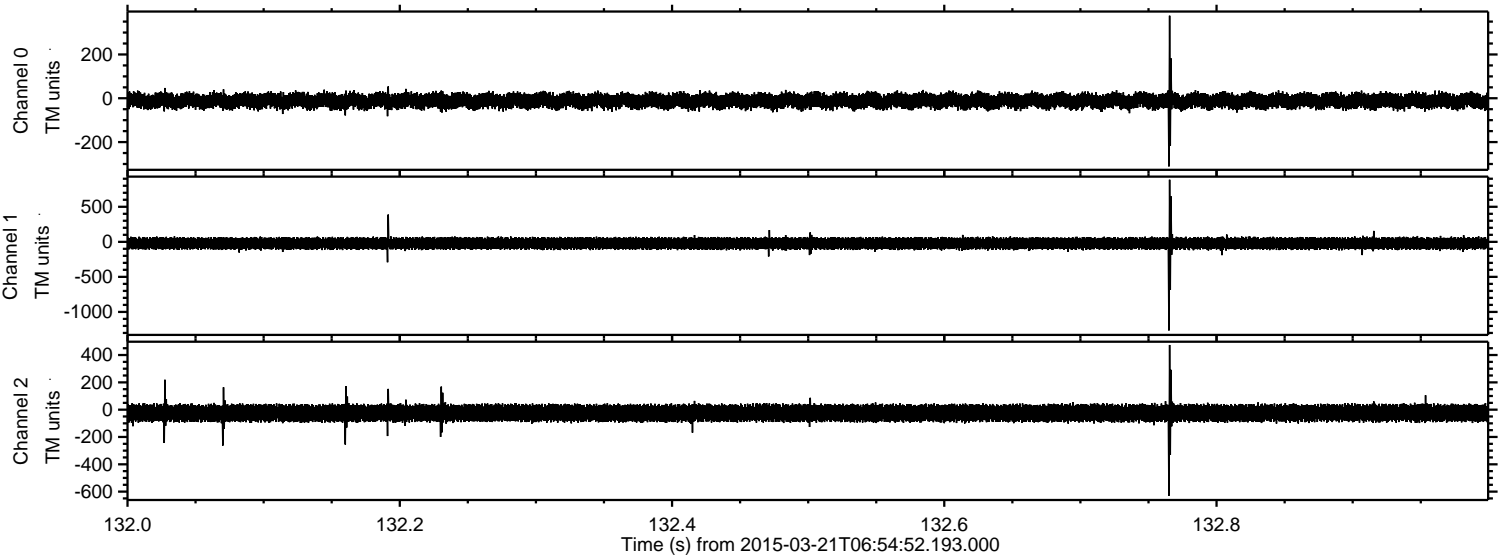

ELMAVAN 3D WAVEFORMS (Measured data sampled at 50 kHz) 49781 packets of 144 samples from 2015-03-21T06:54:52.193.000. Part 106/144

Processed Sat Mar 21 22:52:31 2015 by ELM ver.2012-10-06 from 001__elm20150321_065451__dat00.bin

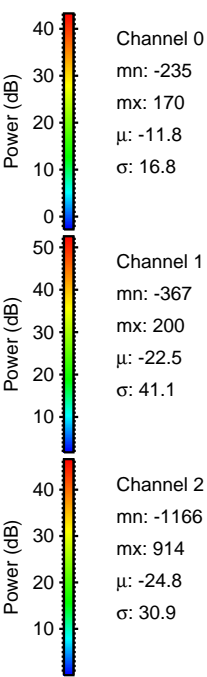
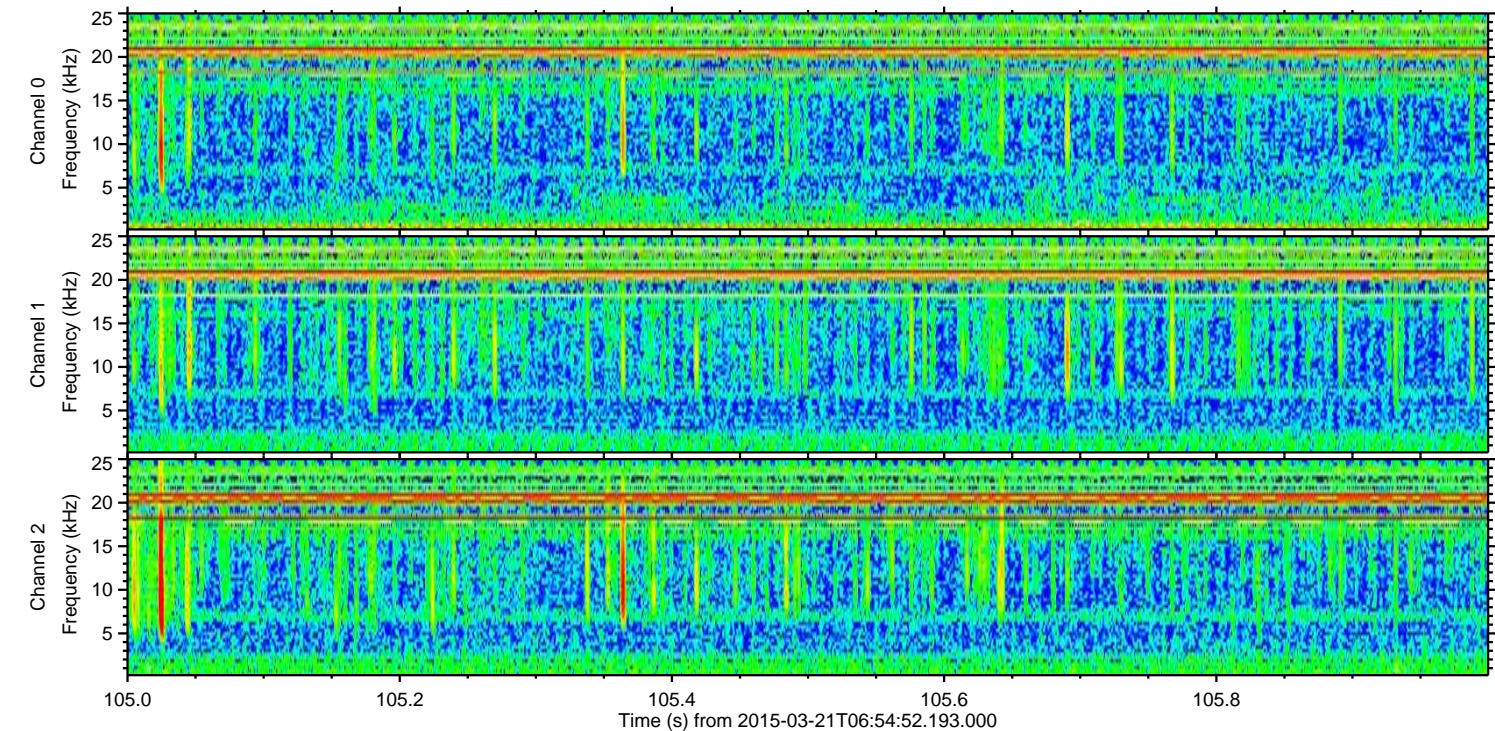
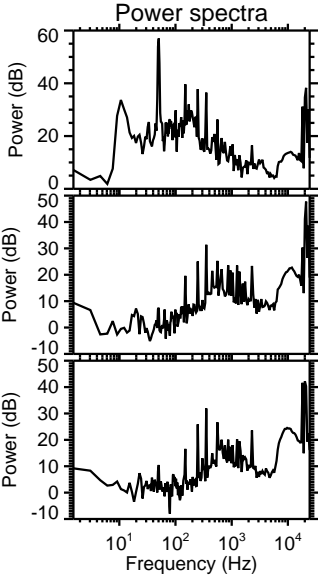
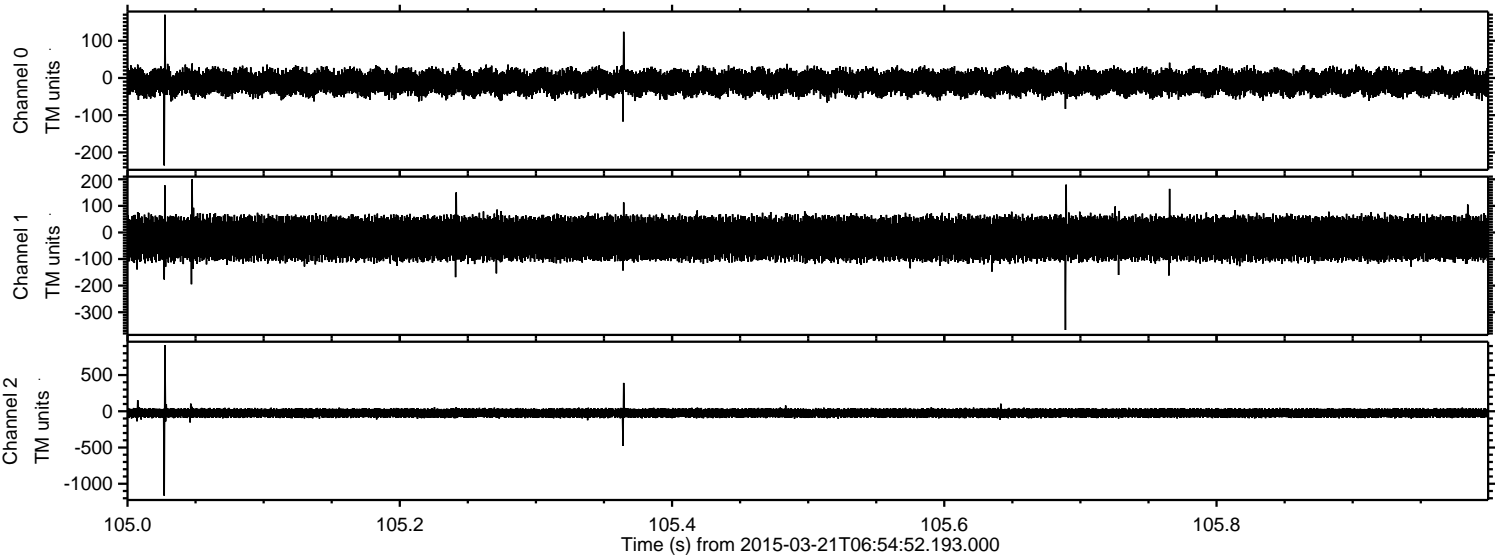

ELMAVAN 3D WAVEFORMS (Measured data sampled at 50 kHz) 49781 packets of 144 samples from 2015-03-21T06:54:52.193.000. Part 125/144

Processed Sat Mar 21 22:52:32 2015 by ELM ver.2012-10-06 from 001__elm20150321_065451__dat00.bin

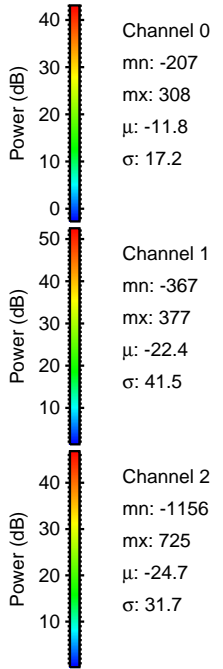
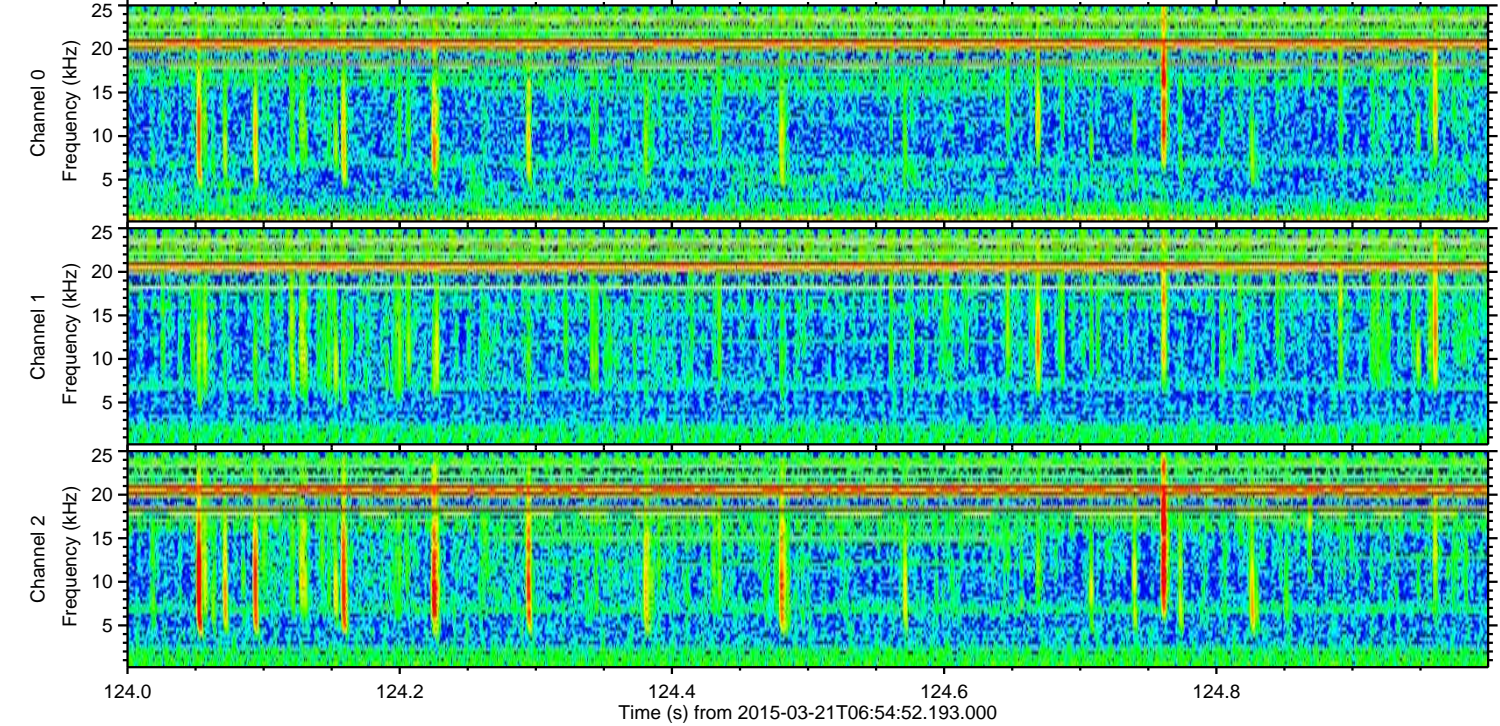
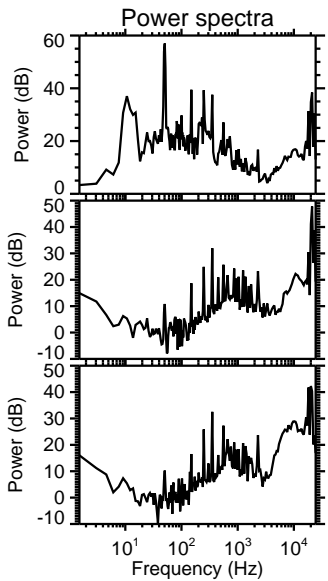
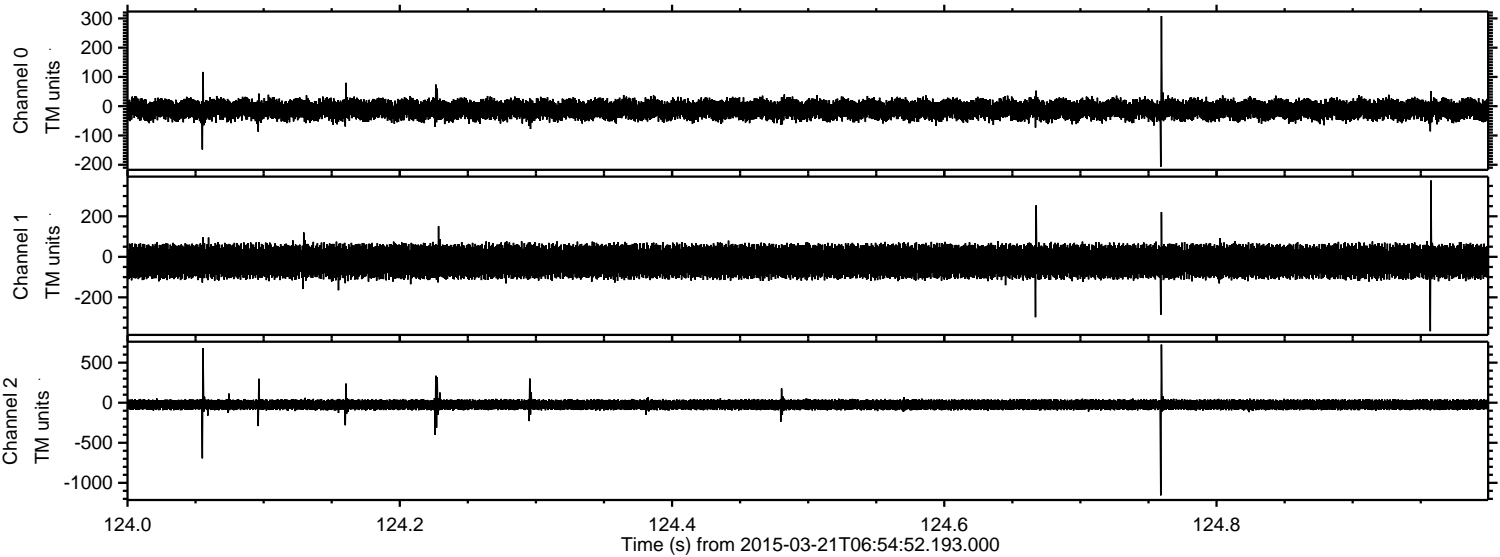

ELMAVAN 3D WAVEFORMS (Measured data sampled at 50 kHz) 49781 packets of 144 samples from 2015-03-21T06:54:52.193.000. Part 136/144

Processed Sat Mar 21 22:52:33 2015 by ELM ver.2012-10-06 from 001__elm20150321_065451__dat00.bin

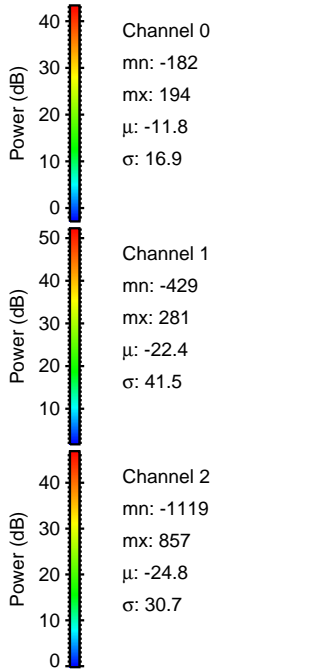
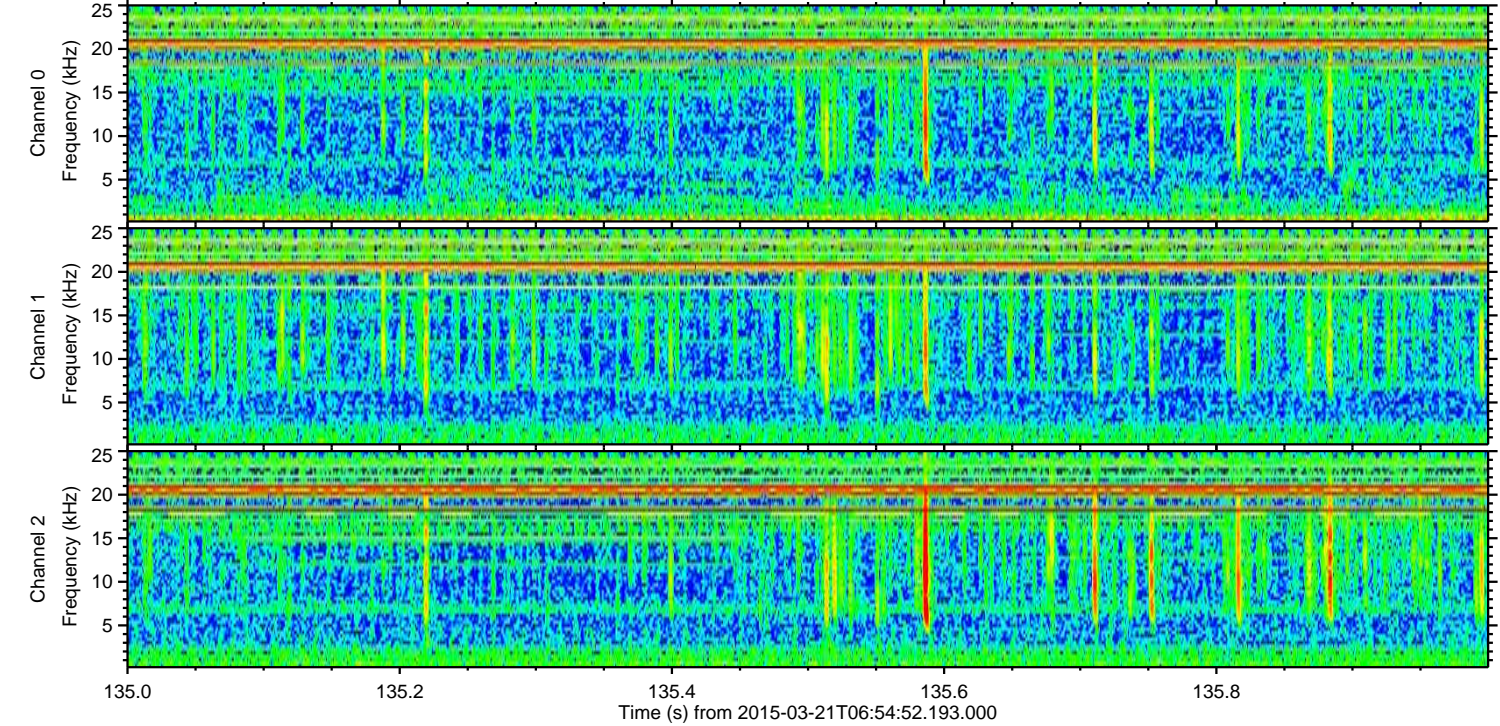
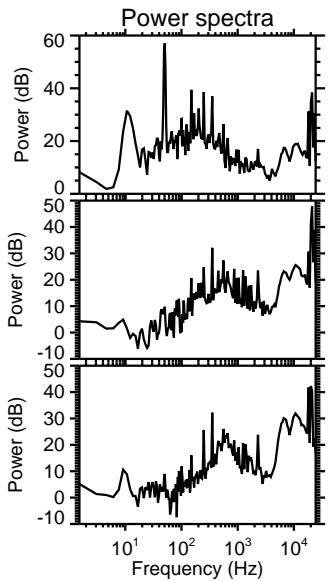
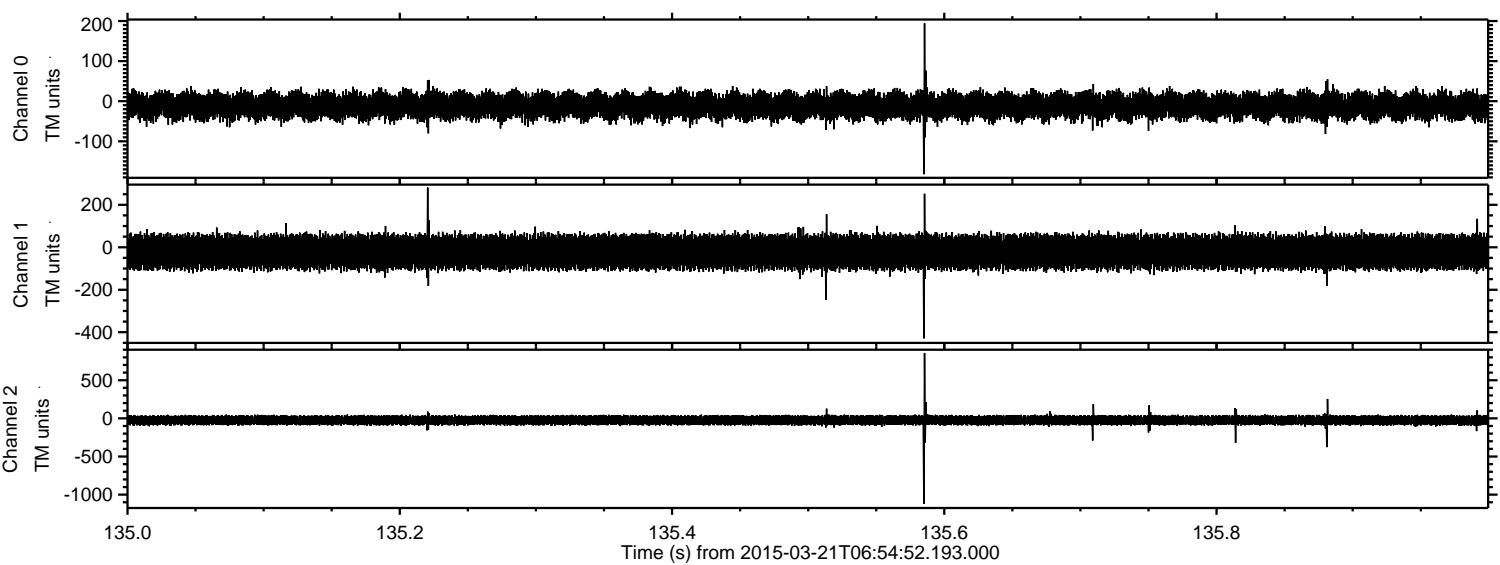

ELMAVAN 3D WAVEFORMS (Measured data sampled at 50 kHz) 49781 packets of 144 samples from 2015-03-21T06:54:52.193.000. Part 138/144

Processed Sat Mar 21 22:52:33 2015 by ELM ver.2012-10-06 from 001__elm20150321_065451__dat00.bin

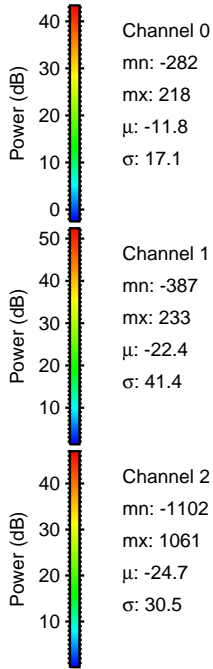
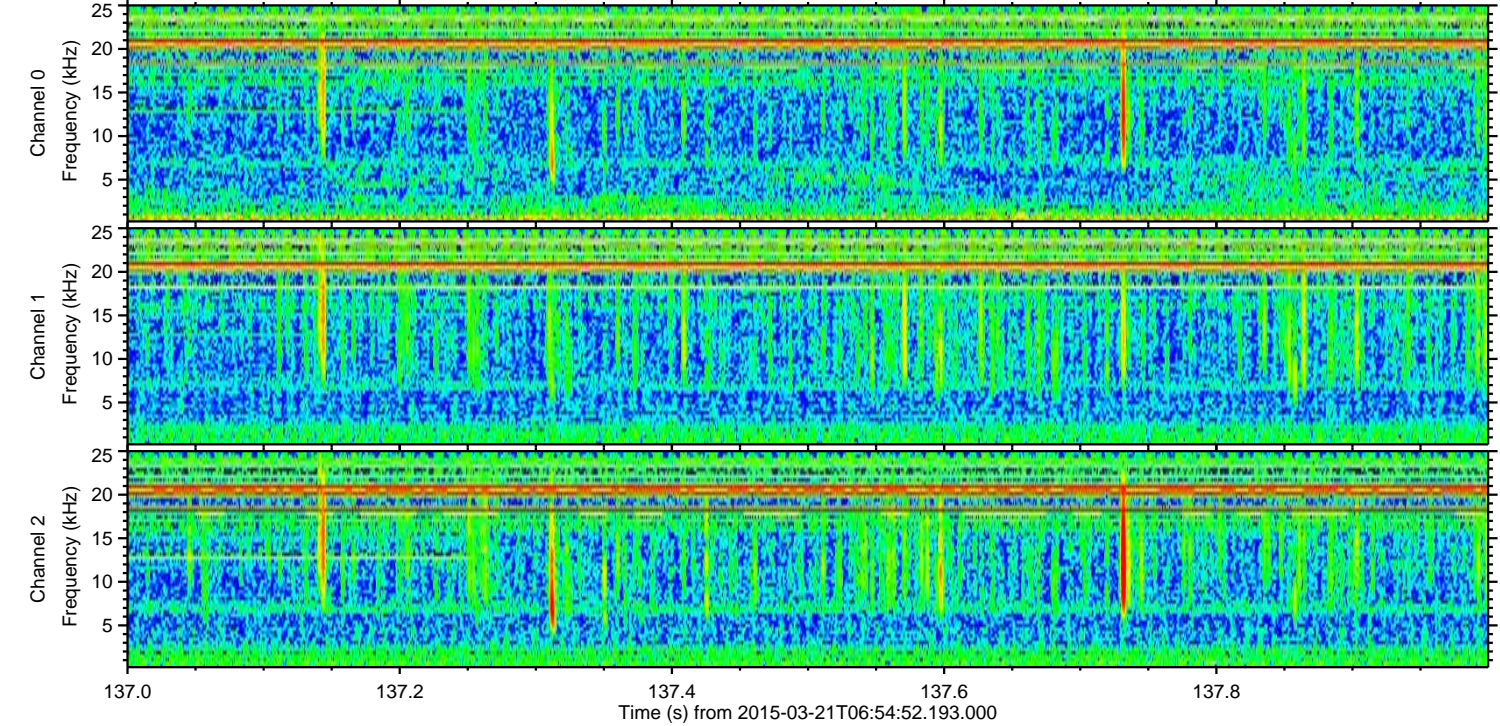
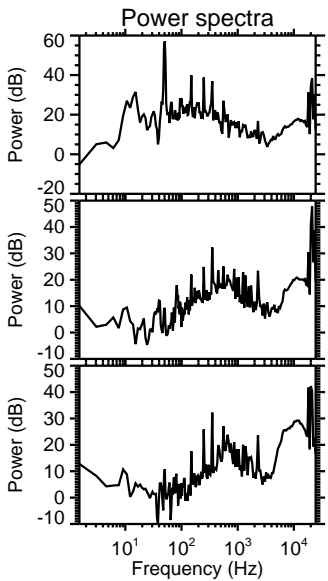
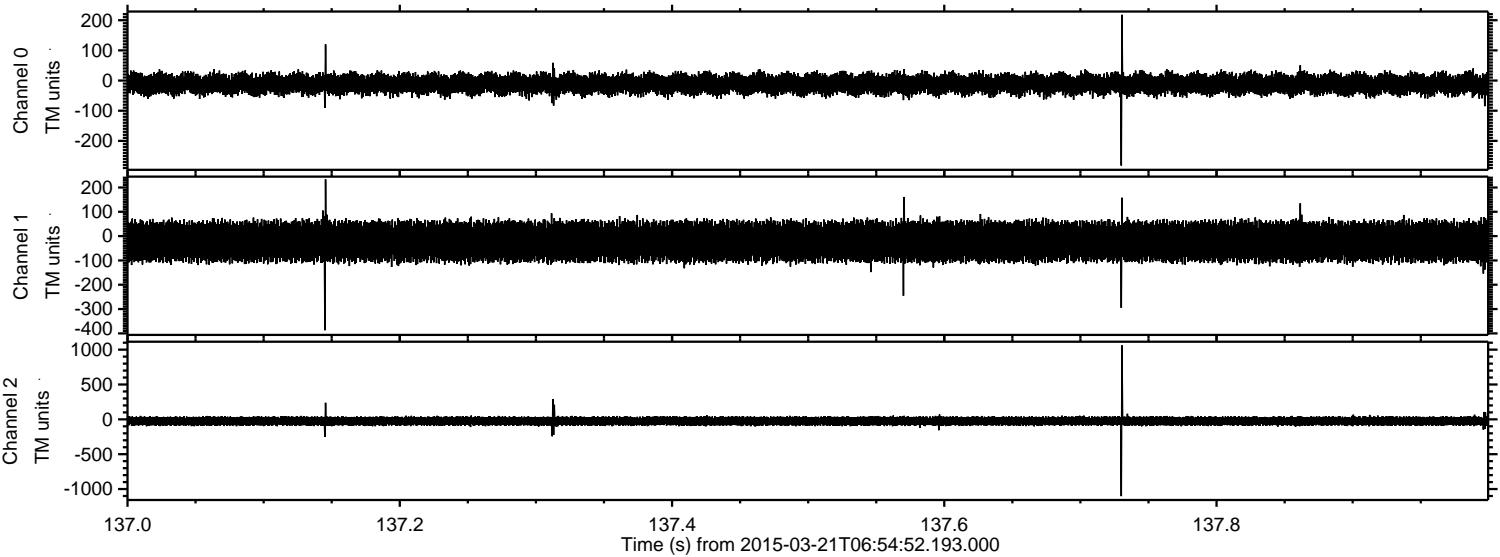

Channel 0
mn: -282
mx: 218
 μ : -11.8
 σ : 17.1

Channel 1
mn: -387
mx: 233
 μ : -22.4
 σ : 41.4

Channel 2
mn: -1102
mx: 1061
 μ : -24.7
 σ : 30.5

ELMAVAN 3D WAVEFORMS (Measured data sampled at 50 kHz) 49781 packets of 144 samples from 2015-03-21T06:54:52.193.000. Part 10/144

