

# ELMAVAN 3D WAVEFORMS (Measured data sampled at 50 kHz) 49795 packets of 144 samples from 2015-03-20T06:34:01.776.999.

Processed Fri Mar 20 09:27:38 2015 by ELM ver.2012-10-06 from 001\_\_elm20150320\_063400\_\_dat00.bin

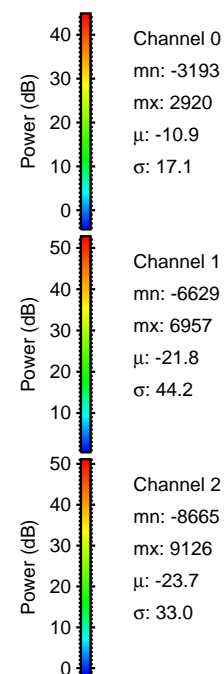

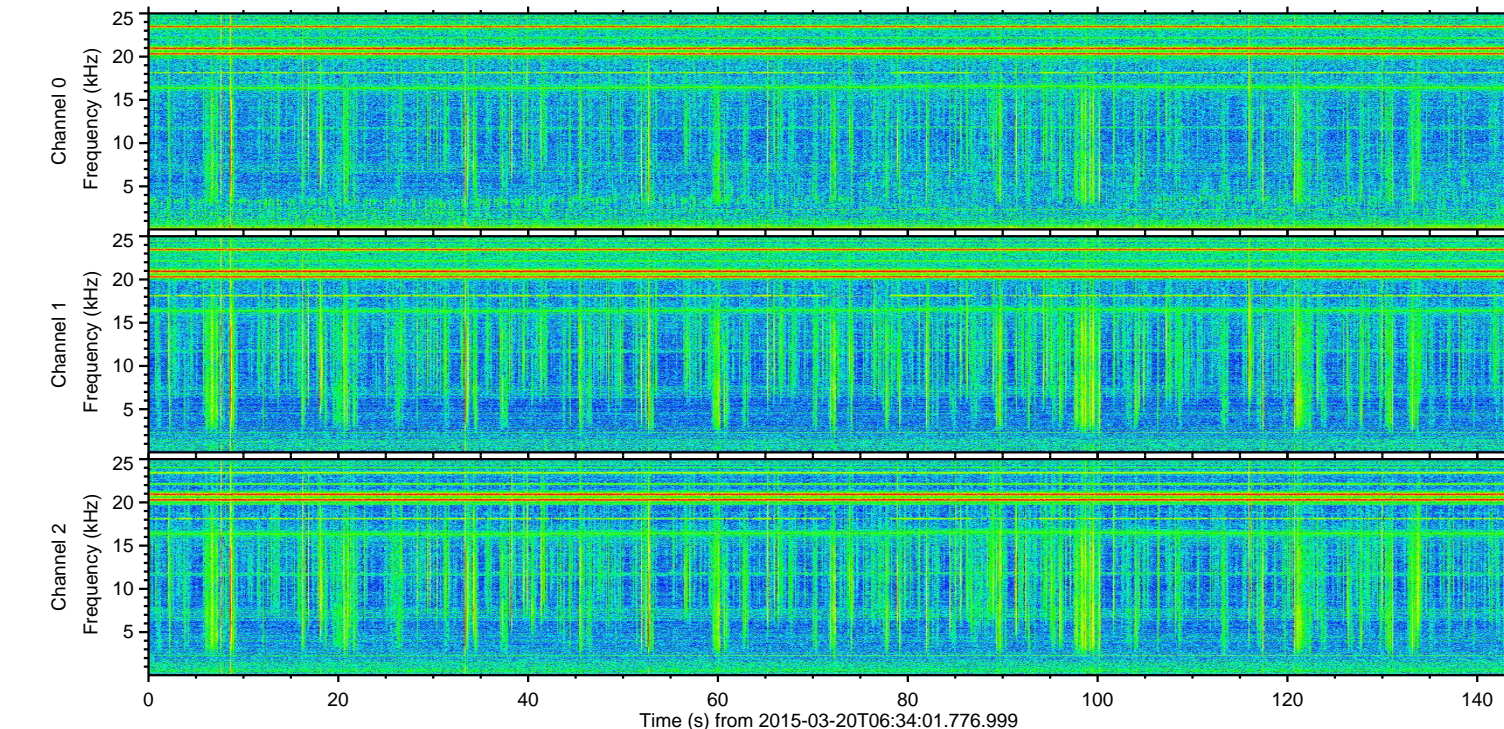
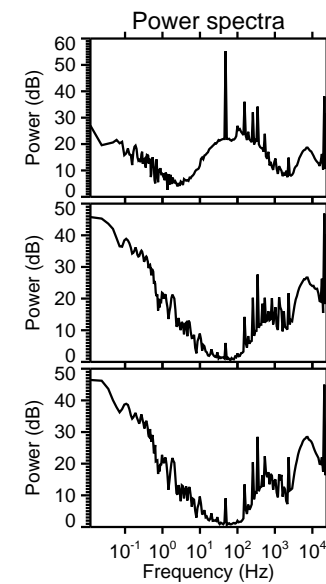
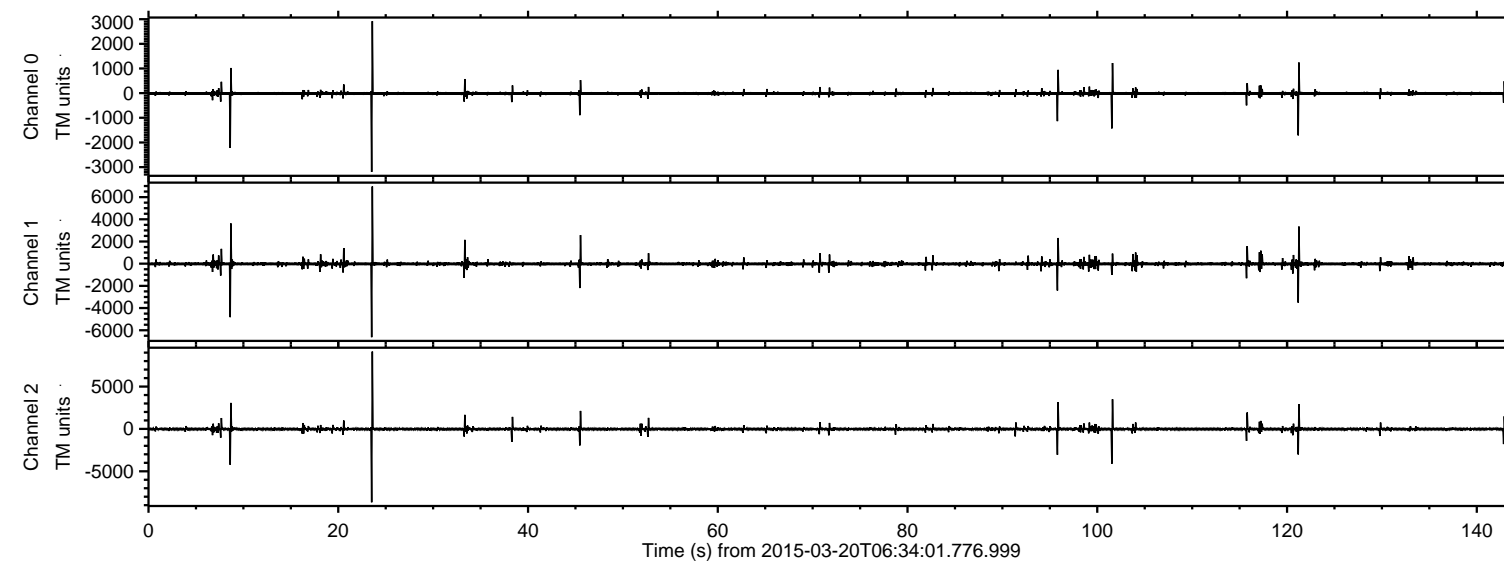

ELMAVAN 3D WAVEFORMS (Measured data sampled at 50 kHz) 49795 packets of 144 samples from 2015-03-20T06:34:01.776.999. Part 24/144

Processed Fri Mar 20 09:27:50 2015 by ELM ver.2012-10-06 from 001\_\_elm20150320\_063400\_\_dat00.bin

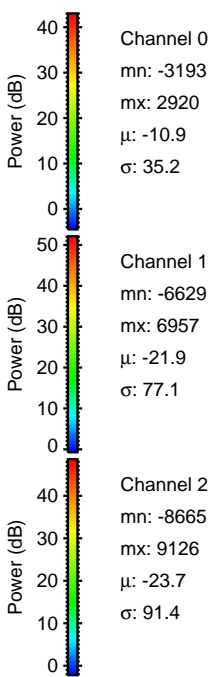
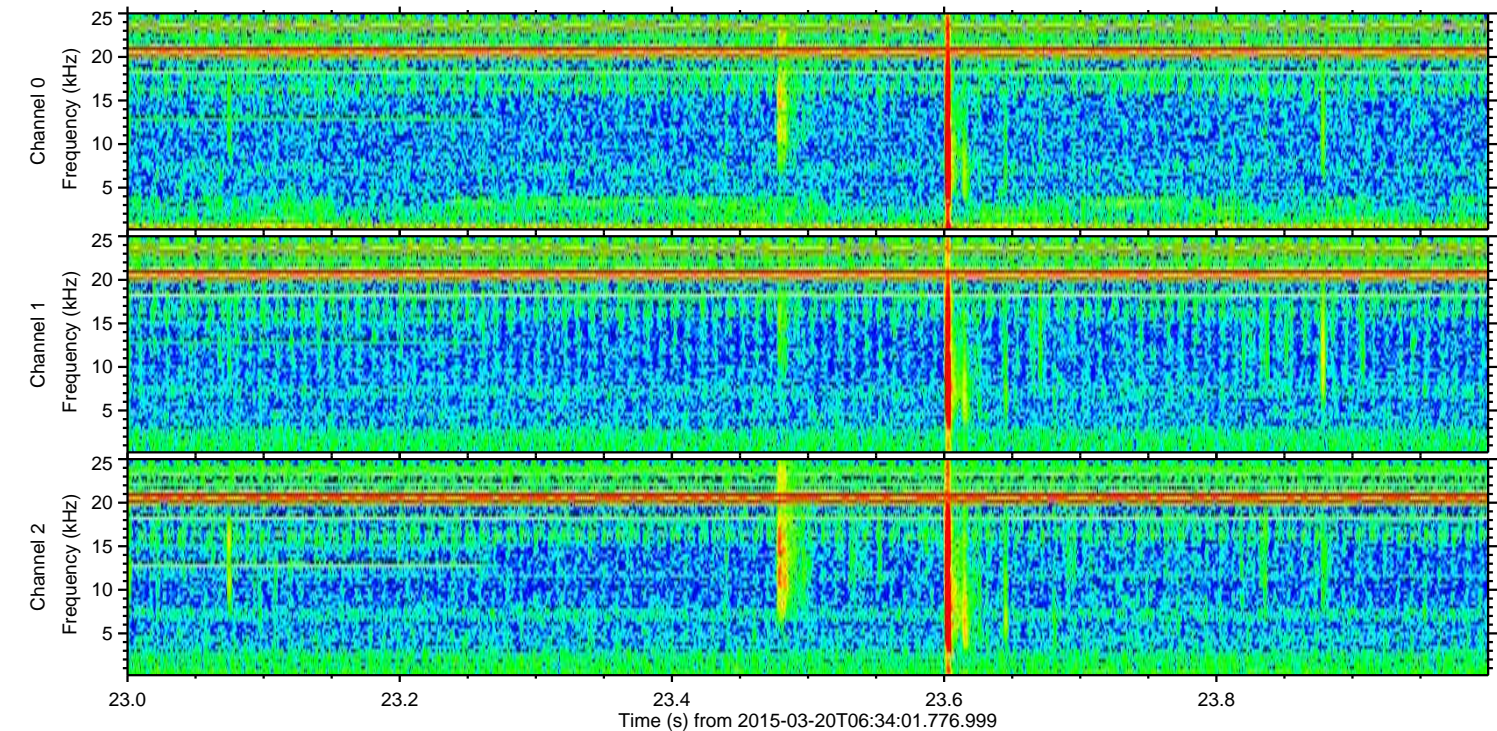
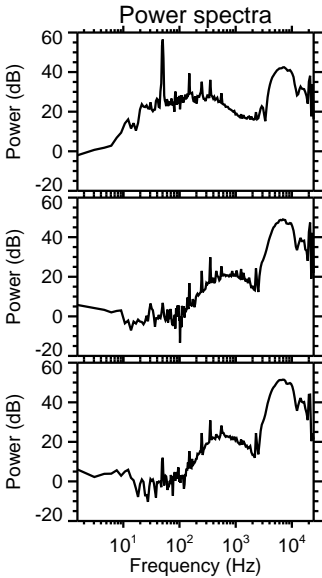
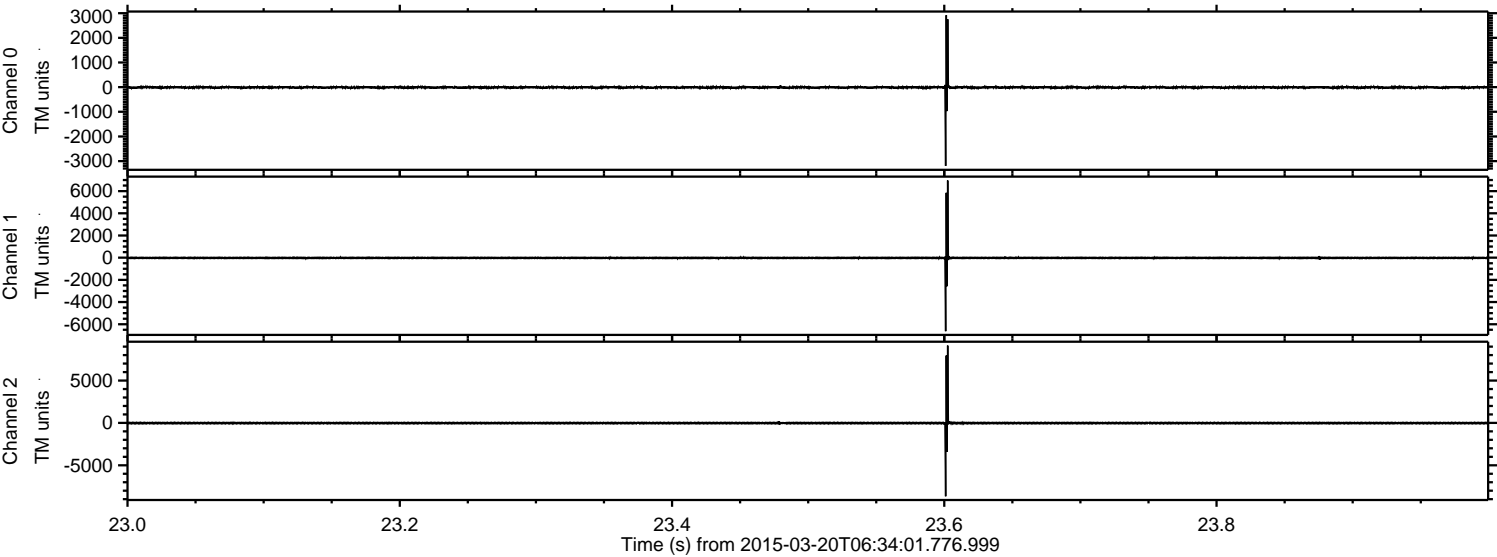



Processed Fri Mar 20 09:27:51 2015 by ELM ver.2012-10-06 from 001\_\_elm20150320\_063400\_\_dat00.bin

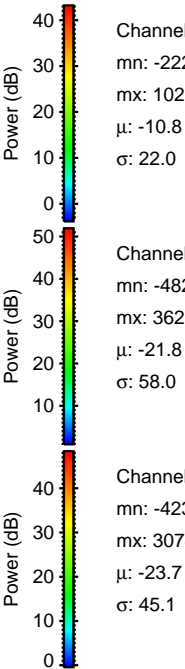
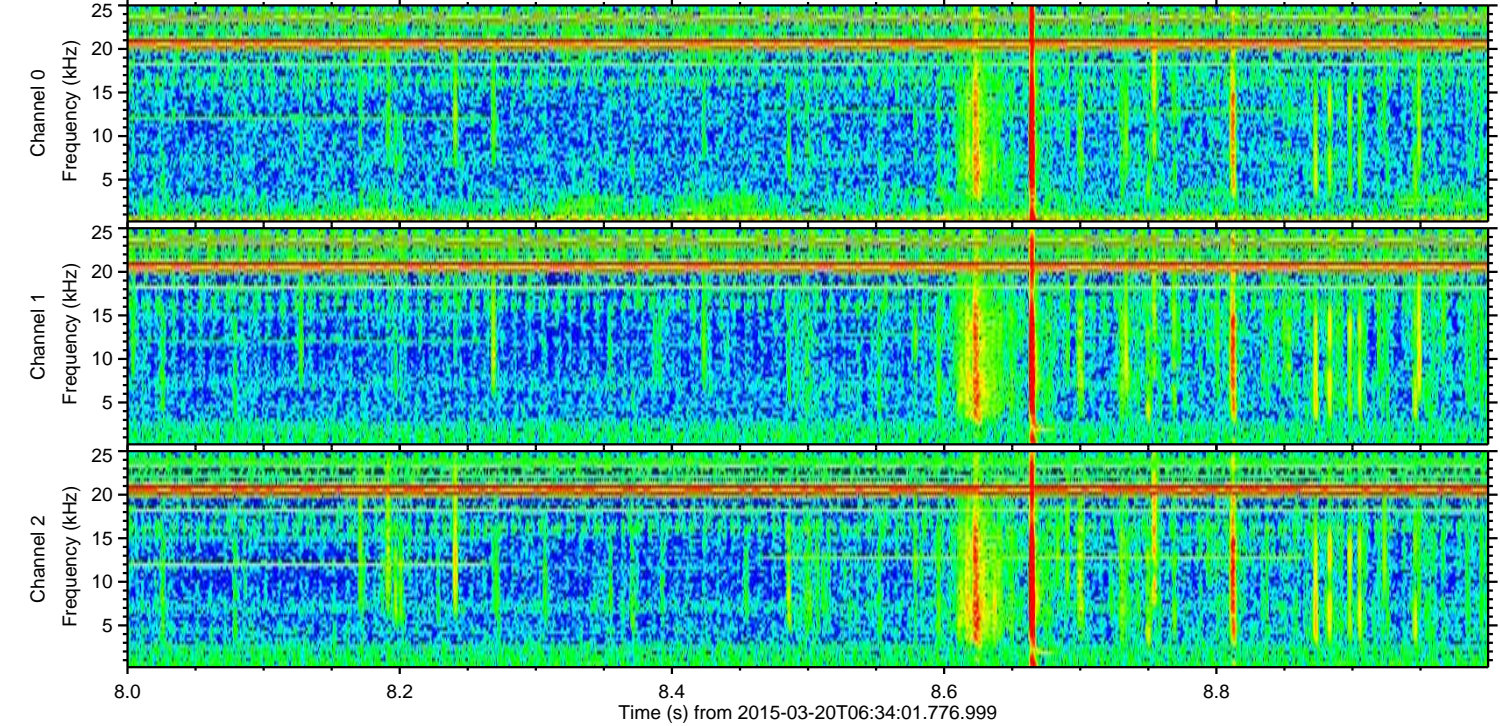
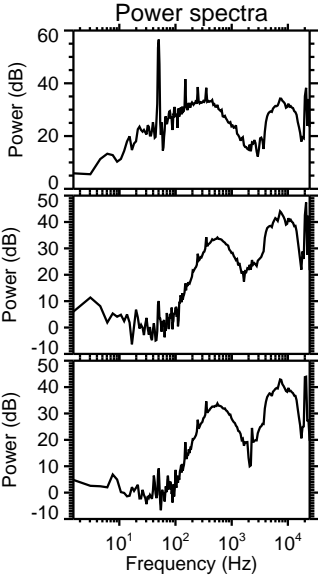
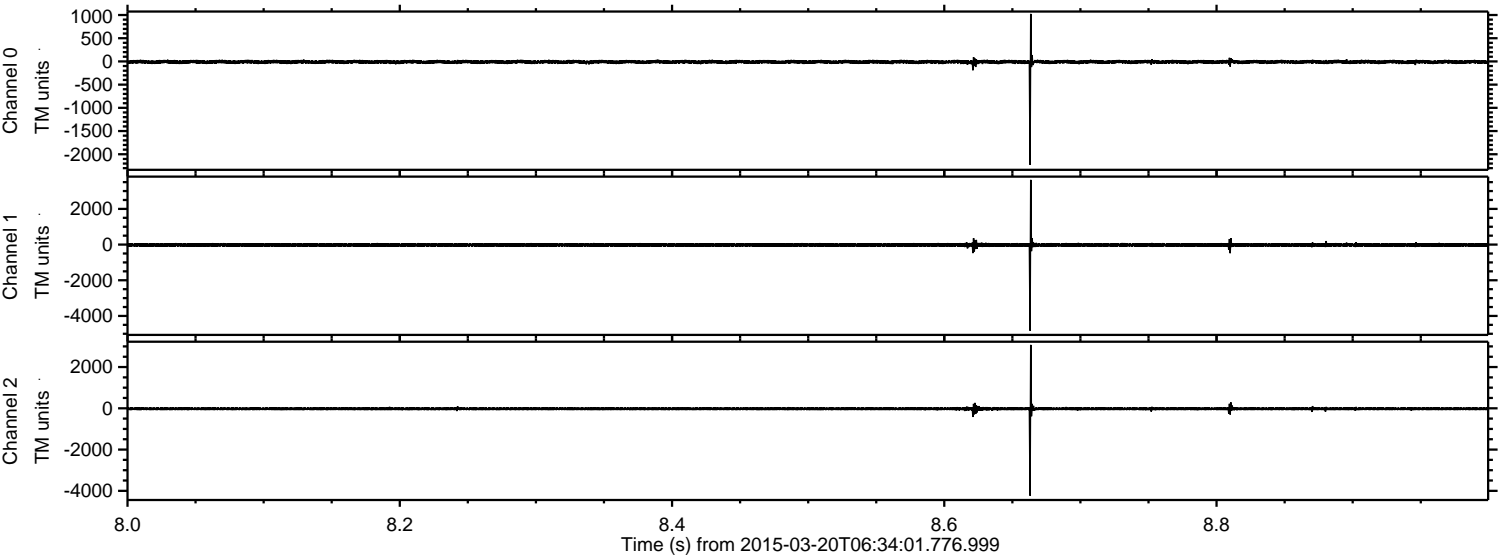

Channel 0  
mn: -2224  
mx: 1023  
 $\mu$ : -10.8  
 $\sigma$ : 22.0

Channel 1  
mn: -4823  
mx: 3628  
 $\mu$ : -21.8  
 $\sigma$ : 58.0

Channel 2  
mn: -4233  
mx: 3074  
 $\mu$ : -23.7  
 $\sigma$ : 45.1



ELMAVAN 3D WAVEFORMS (Measured data sampled at 50 kHz) 49795 packets of 144 samples from 2015-03-20T06:34:01.776.999. Part 102/144

Processed Fri Mar 20 09:27:52 2015 by ELM ver.2012-10-06 from 001\_\_elm20150320\_063400\_\_dat00.bin

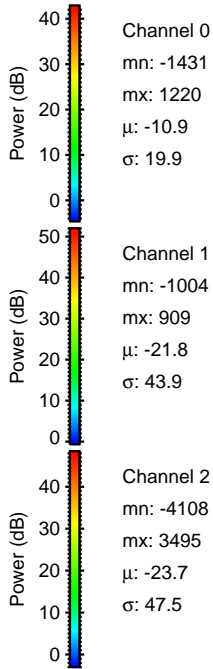
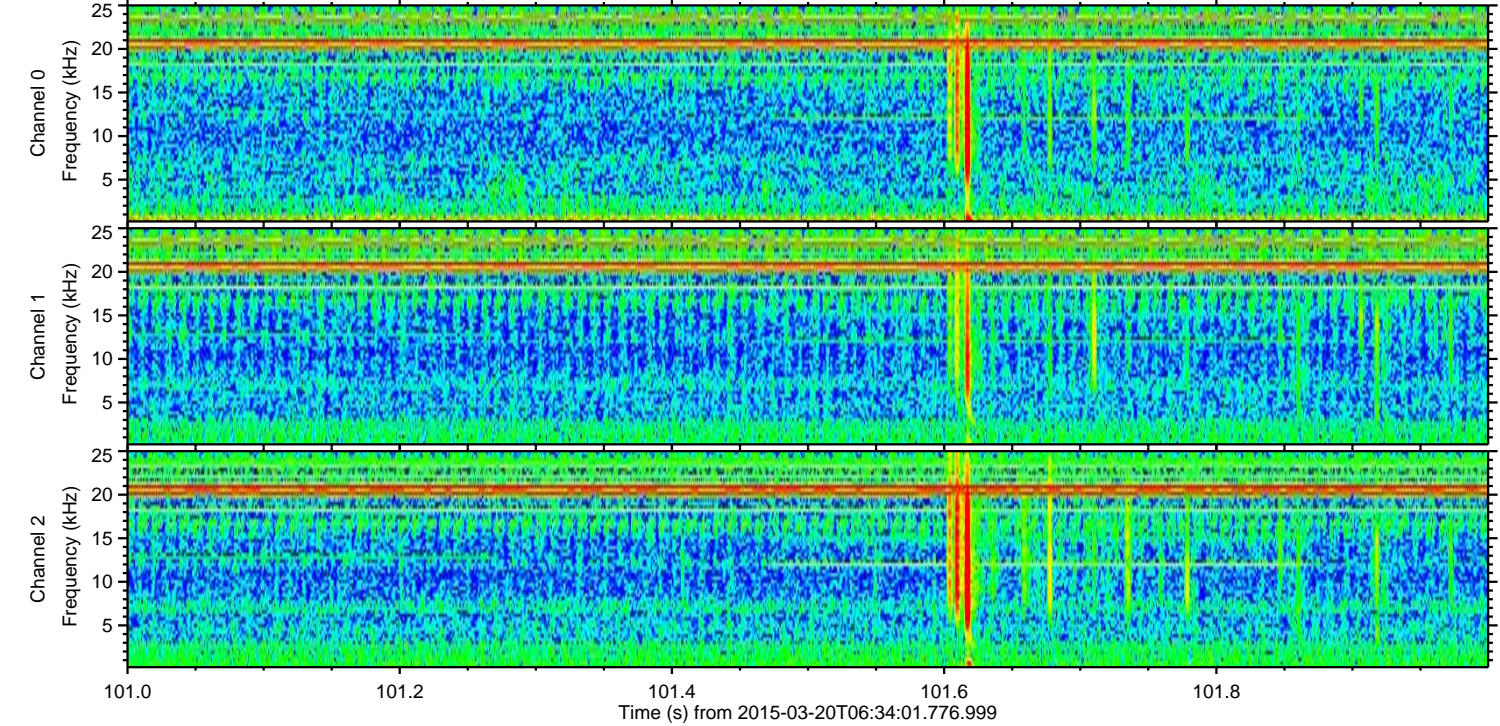
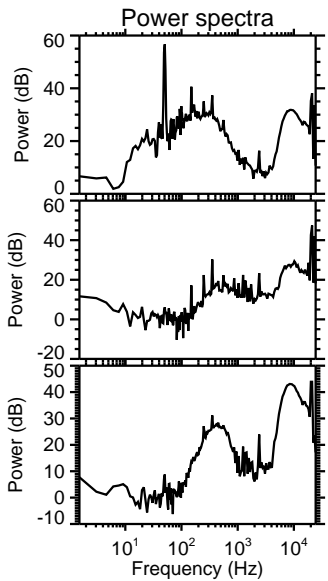
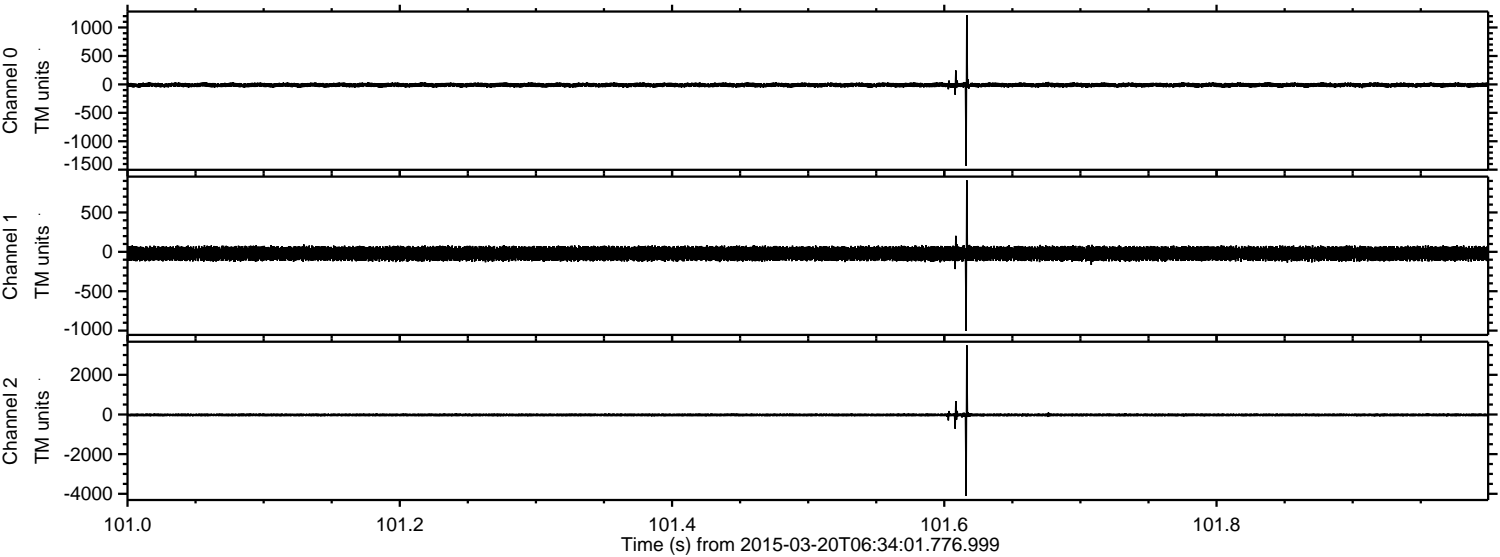



ELMAVAN 3D WAVEFORMS (Measured data sampled at 50 kHz) 49795 packets of 144 samples from 2015-03-20T06:34:01.776.999. Part 122/144

Processed Fri Mar 20 09:27:53 2015 by ELM ver.2012-10-06 from 001\_\_elm20150320\_063400\_\_dat00.bin

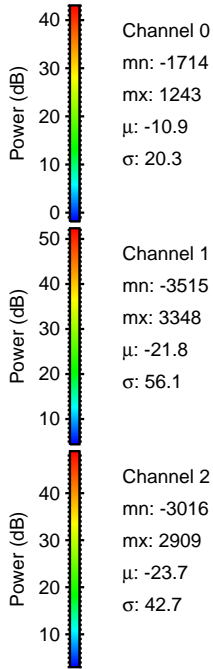
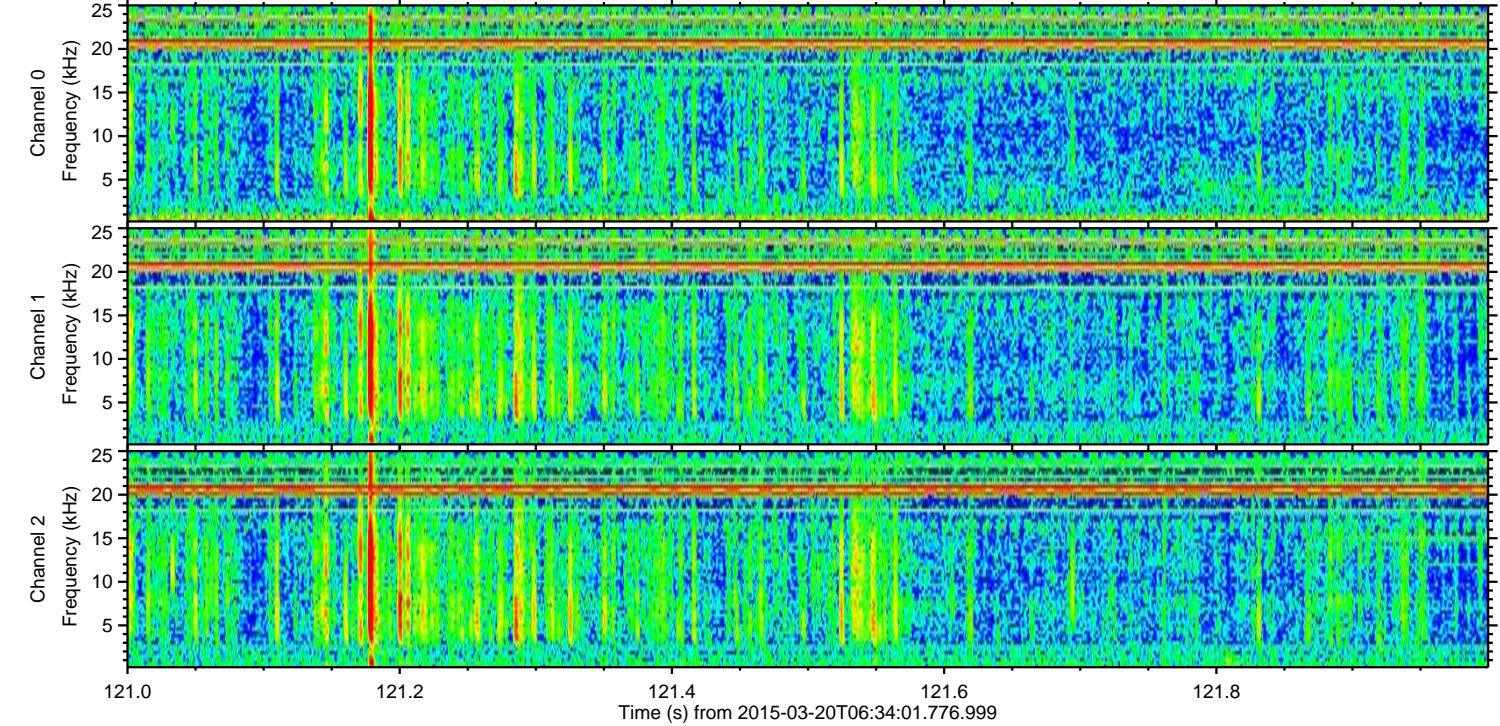
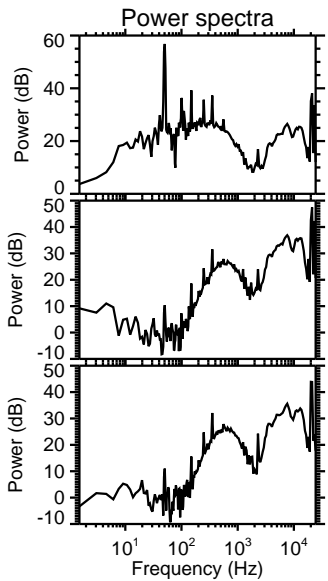
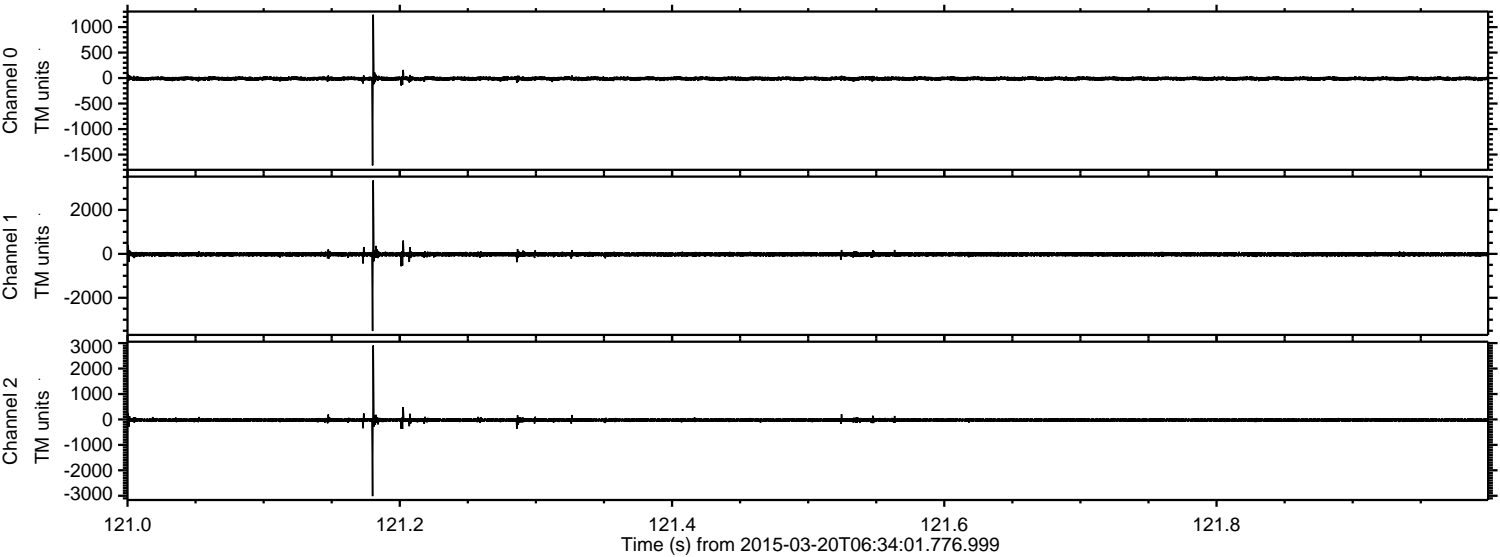

Channel 0  
mn: -1714  
mx: 1243  
 $\mu$ : -10.9  
 $\sigma$ : 20.3

Channel 1  
mn: -3515  
mx: 3348  
 $\mu$ : -21.8  
 $\sigma$ : 56.1

Channel 2  
mn: -3016  
mx: 2909  
 $\mu$ : -23.7  
 $\sigma$ : 42.7



ELMAVAN 3D WAVEFORMS (Measured data sampled at 50 kHz) 49795 packets of 144 samples from 2015-03-20T06:34:01.776.999. Part 96/144

Processed Fri Mar 20 09:27:53 2015 by ELM ver.2012-10-06 from 001\_\_elm20150320\_063400\_\_dat00.bin

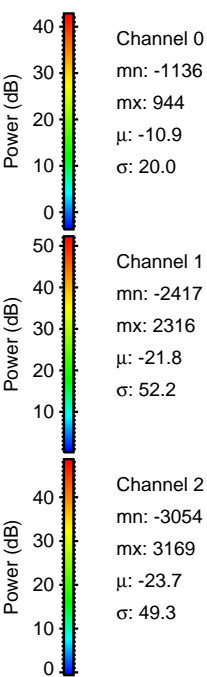
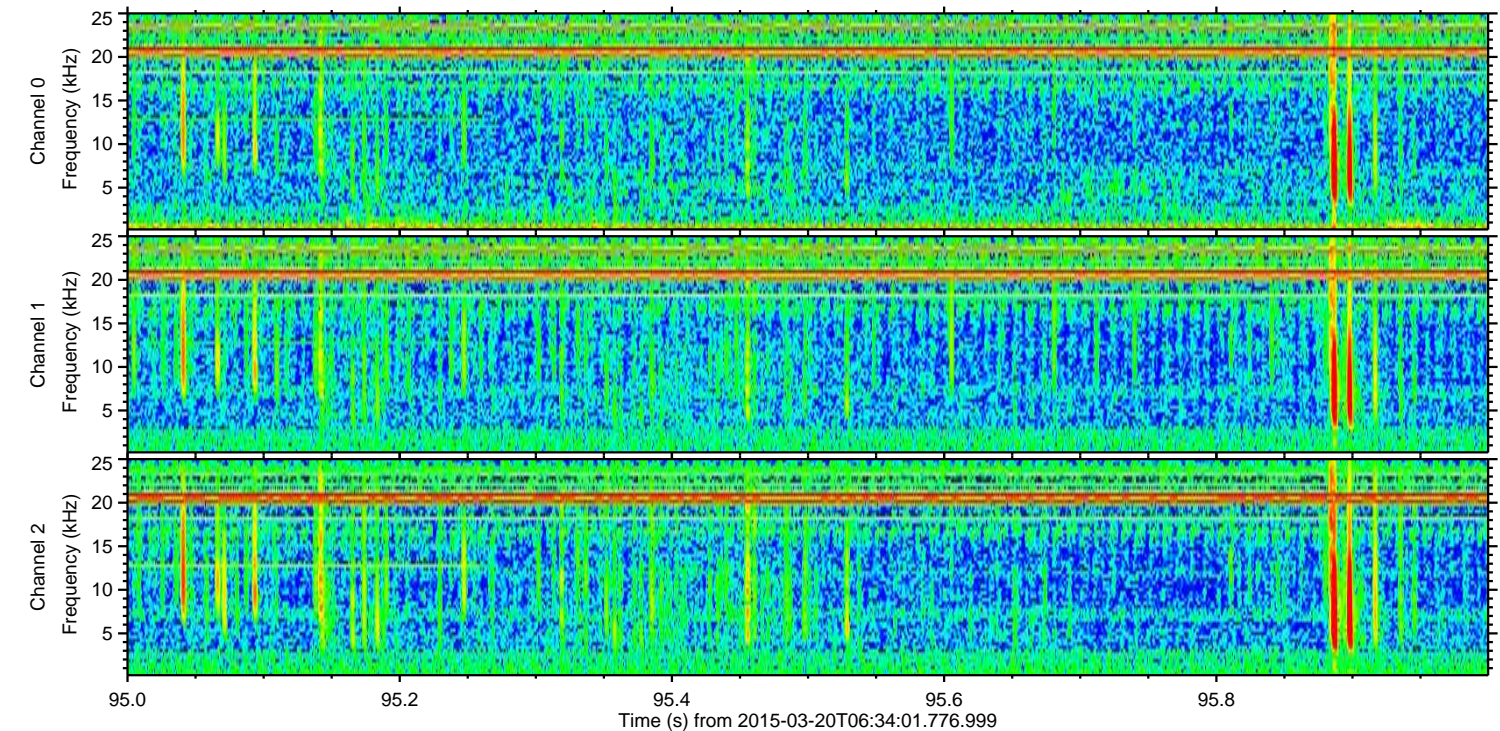
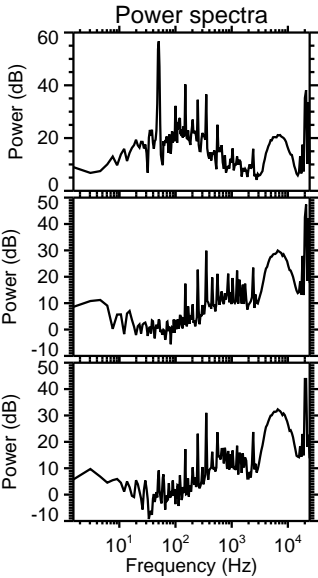
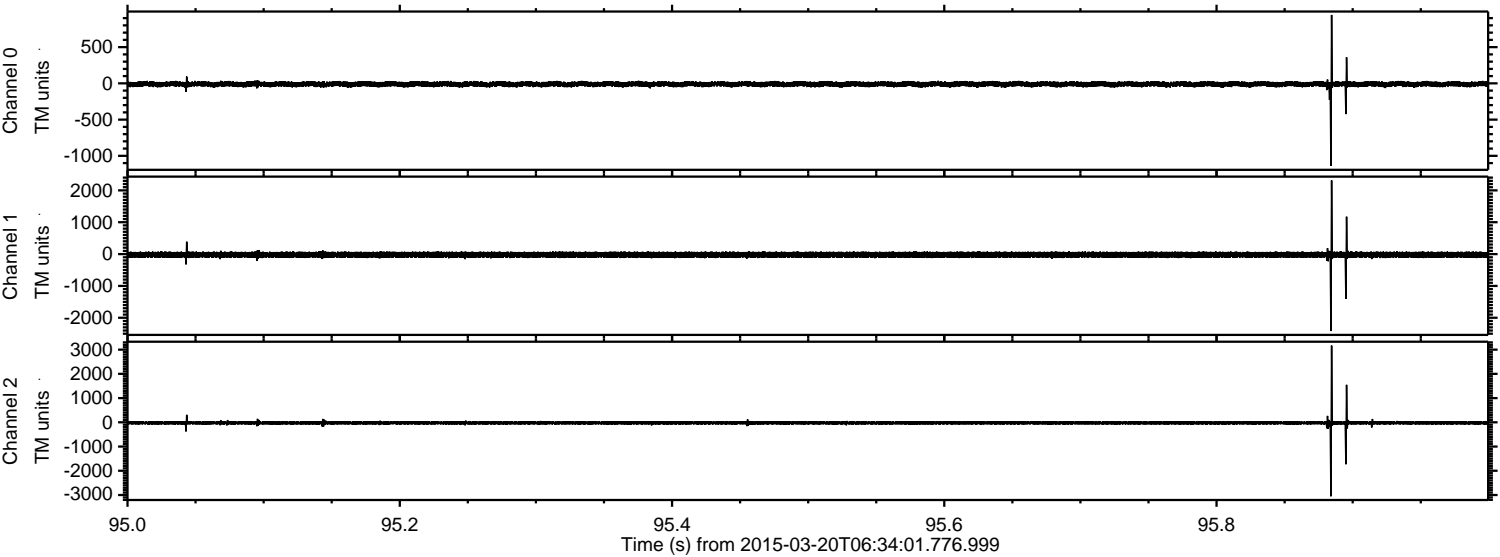

Channel 0  
mn: -1136  
mx: 944  
 $\mu$ : -10.9  
 $\sigma$ : 20.0

Channel 1  
mn: -2417  
mx: 2316  
 $\mu$ : -21.8  
 $\sigma$ : 52.2

Channel 2  
mn: -3054  
mx: 3169  
 $\mu$ : -23.7  
 $\sigma$ : 49.3



Processed Fri Mar 20 09:27:54 2015 by ELM ver.2012-10-06 from 001\_\_elm20150320\_063400\_\_dat00.bin

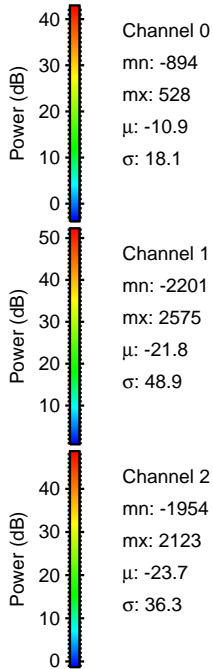
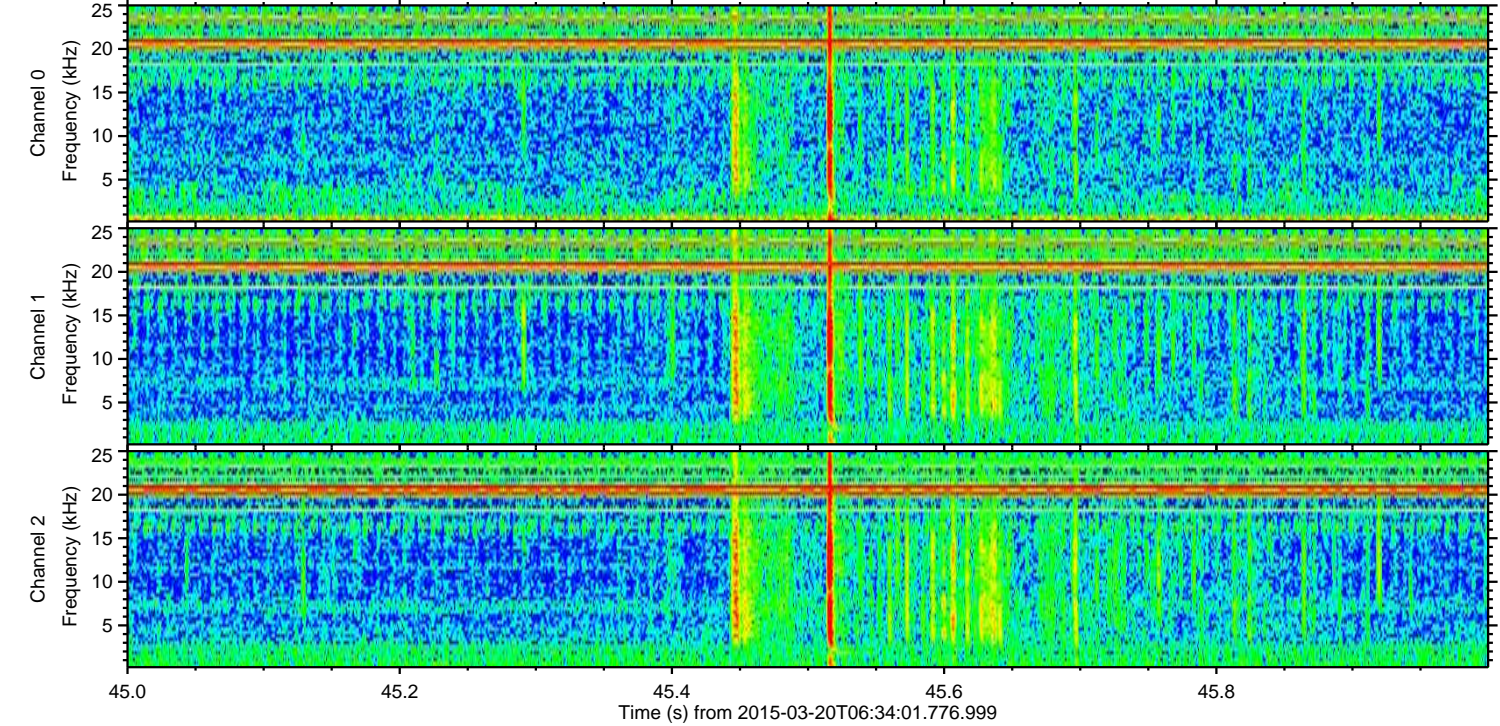
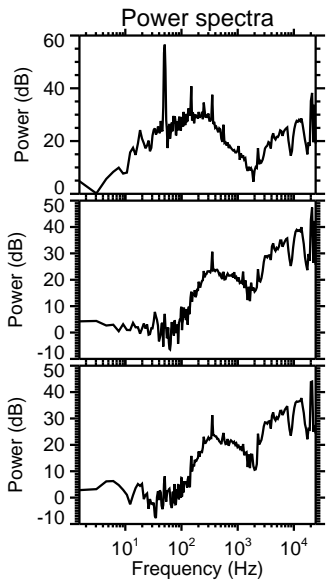
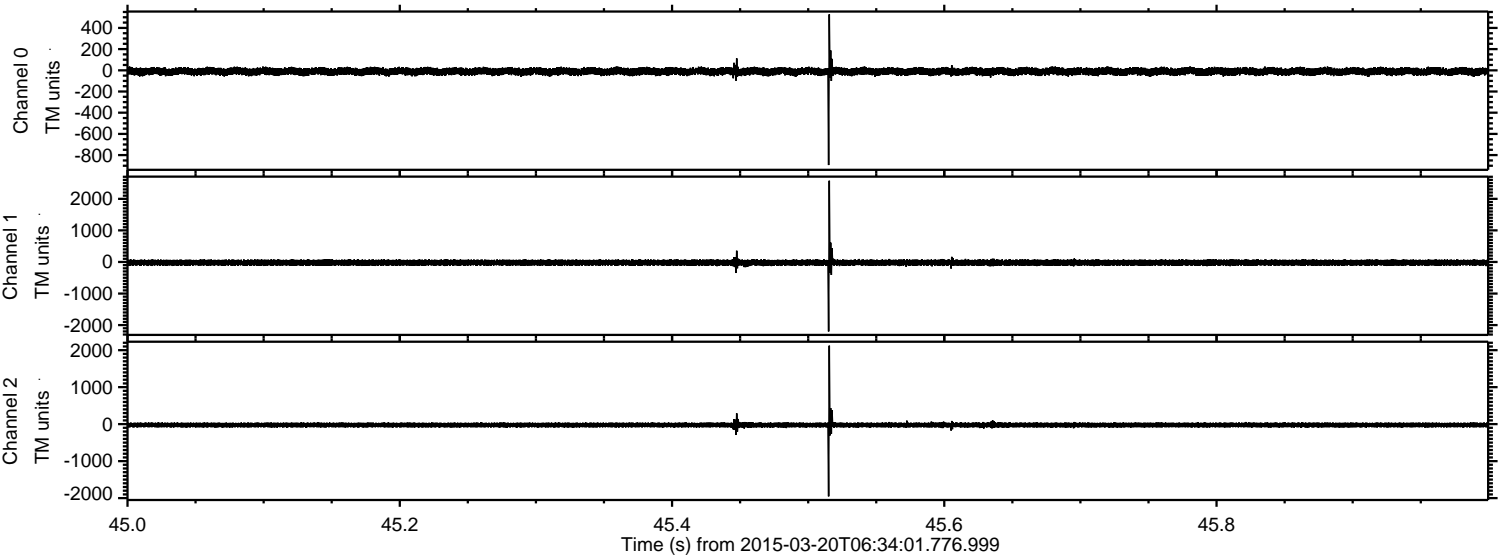



Processed Fri Mar 20 09:27:55 2015 by ELM ver.2012-10-06 from 001\_\_elm20150320\_063400\_\_dat00.bin

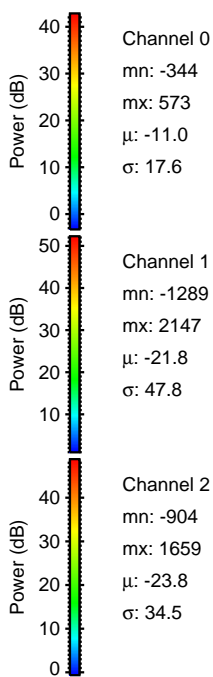
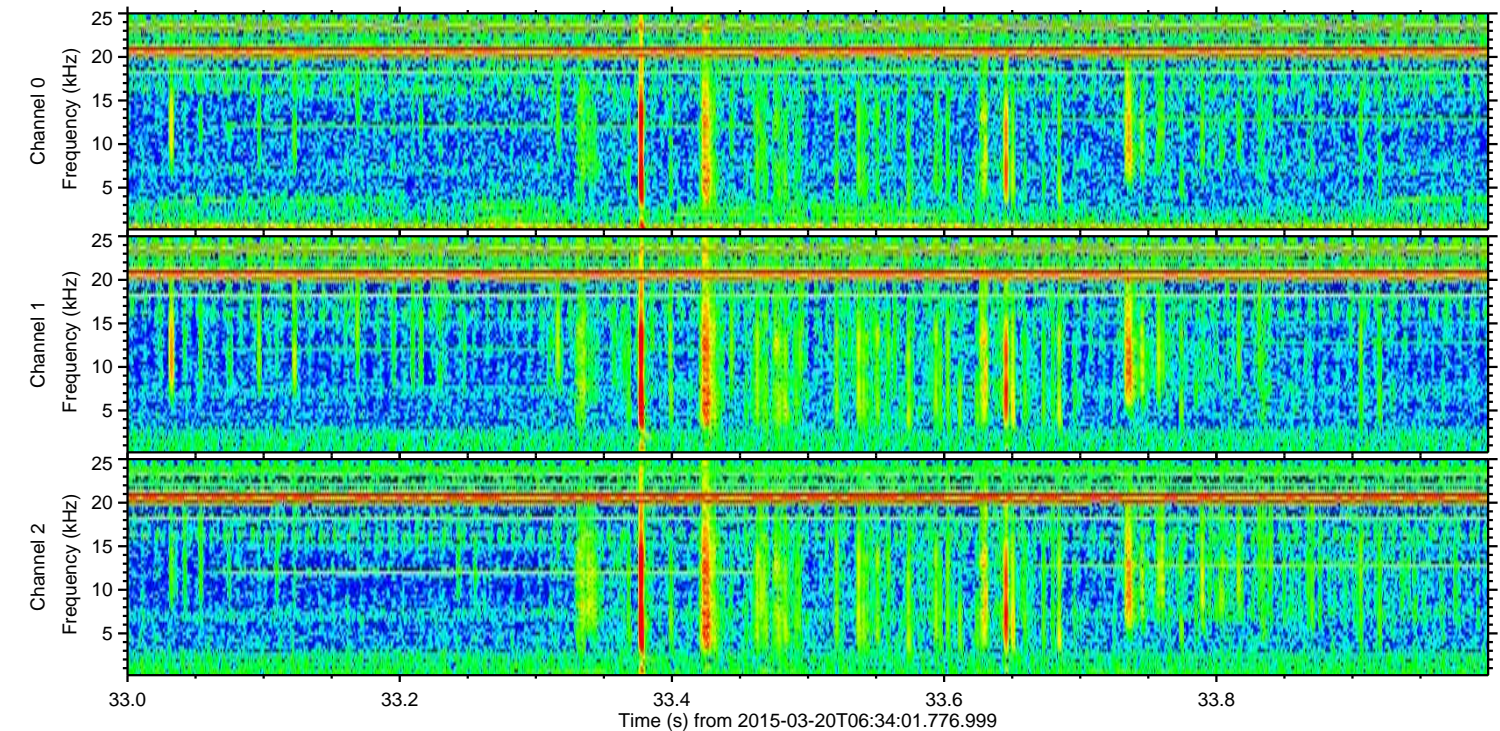
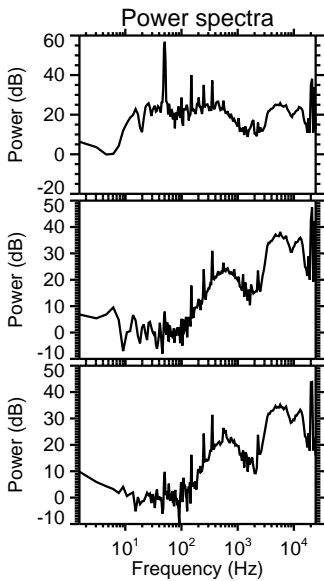
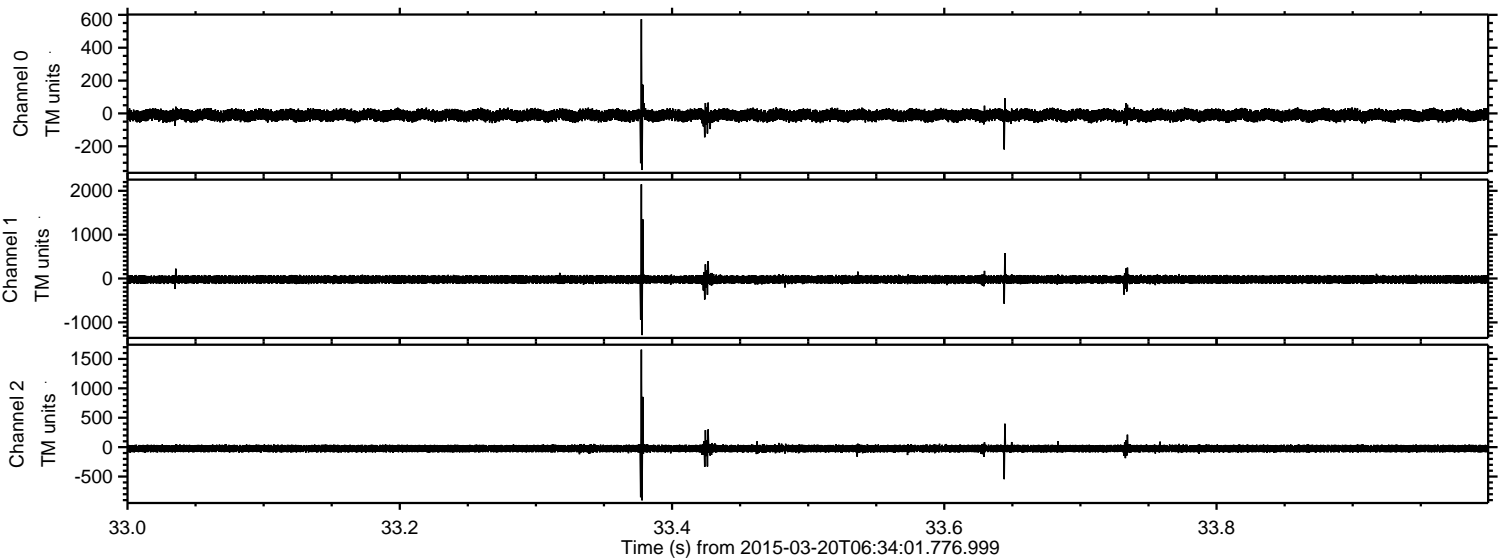



ELMAVAN 3D WAVEFORMS (Measured data sampled at 50 kHz) 49795 packets of 144 samples from 2015-03-20T06:34:01.776.999. Part 116/144

Processed Fri Mar 20 09:27:56 2015 by ELM ver.2012-10-06 from 001\_\_elm20150320\_063400\_\_dat00.bin

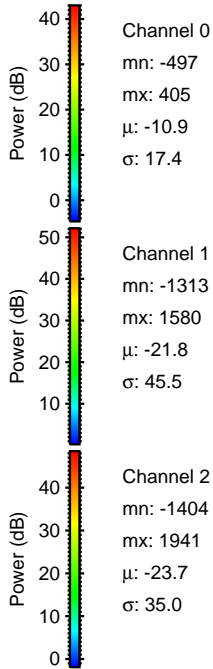
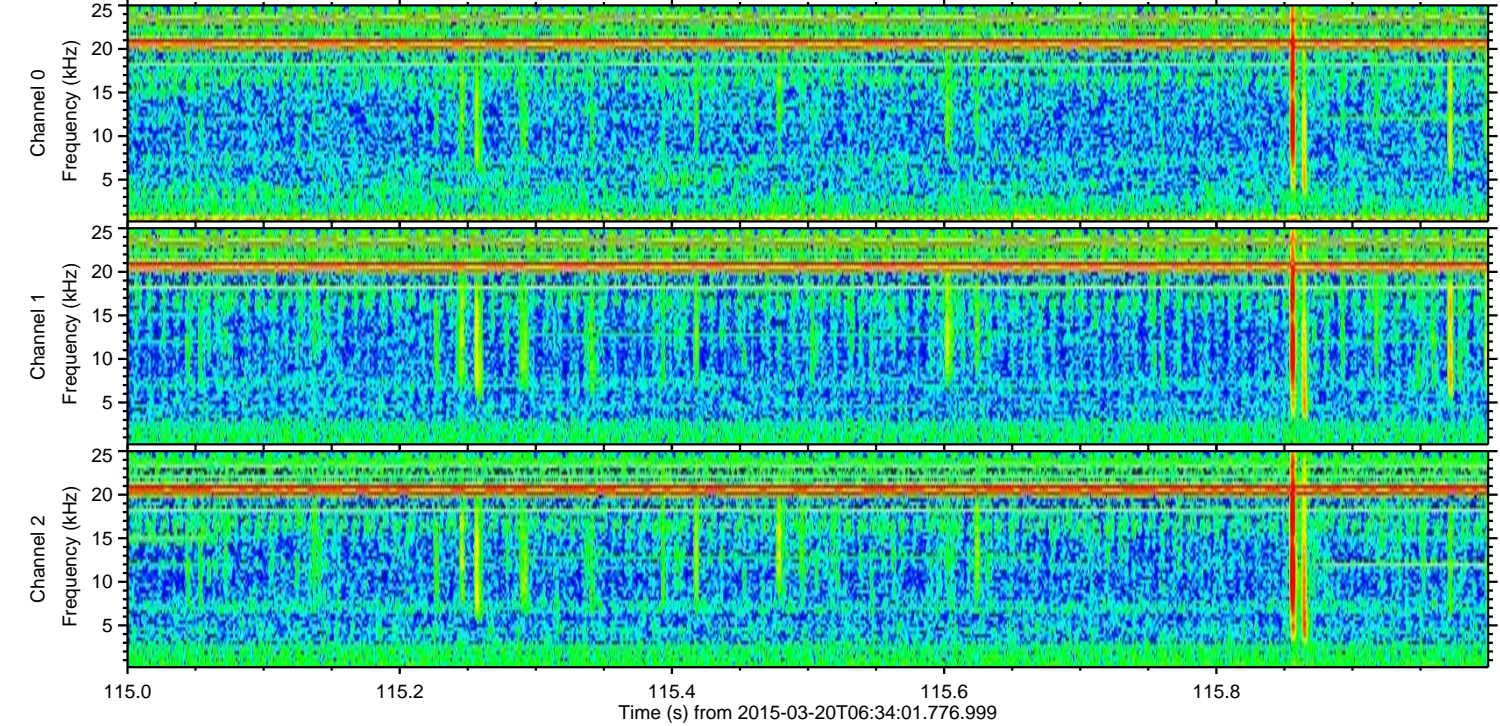
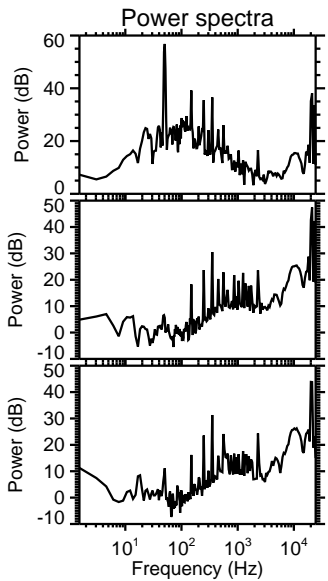
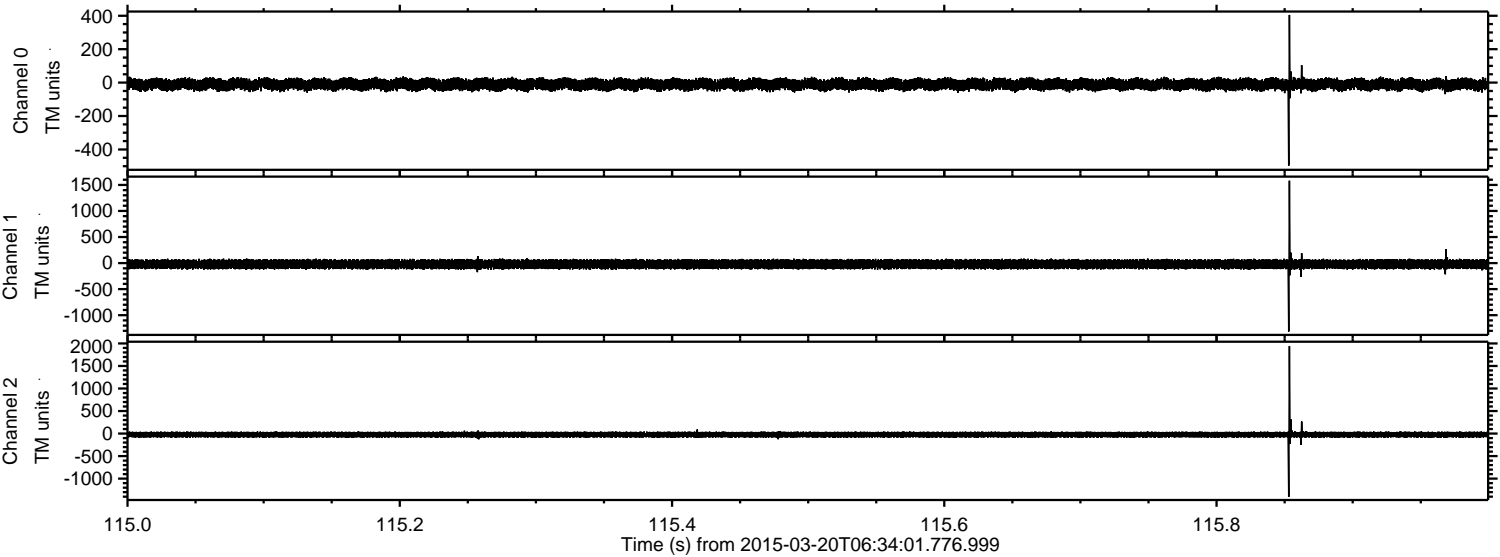

Channel 0  
mn: -497  
mx: 405  
 $\mu$ : -10.9  
 $\sigma$ : 17.4

Channel 1  
mn: -1313  
mx: 1580  
 $\mu$ : -21.8  
 $\sigma$ : 45.5

Channel 2  
mn: -1404  
mx: 1941  
 $\mu$ : -23.7  
 $\sigma$ : 35.0



ELMAVAN 3D WAVEFORMS (Measured data sampled at 50 kHz) 49795 packets of 144 samples from 2015-03-20T06:34:01.776.999. Part 143/144

Processed Fri Mar 20 09:27:57 2015 by ELM ver.2012-10-06 from 001\_\_elm20150320\_063400\_\_dat00.bin

