

ELMAVAN 3D WAVEFORMS (Measured data sampled at 50 kHz) 49744 packets of 144 samples from 2015-03-20T00:38:49.495.000.

Processed Fri Mar 20 01:45:37 2015 by ELM ver.2012-10-06 from 001\_\_elm20150320\_003848\_\_dat00.bin

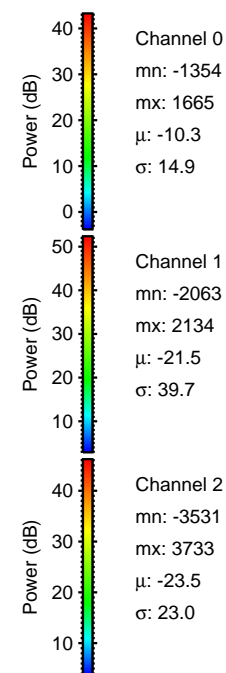

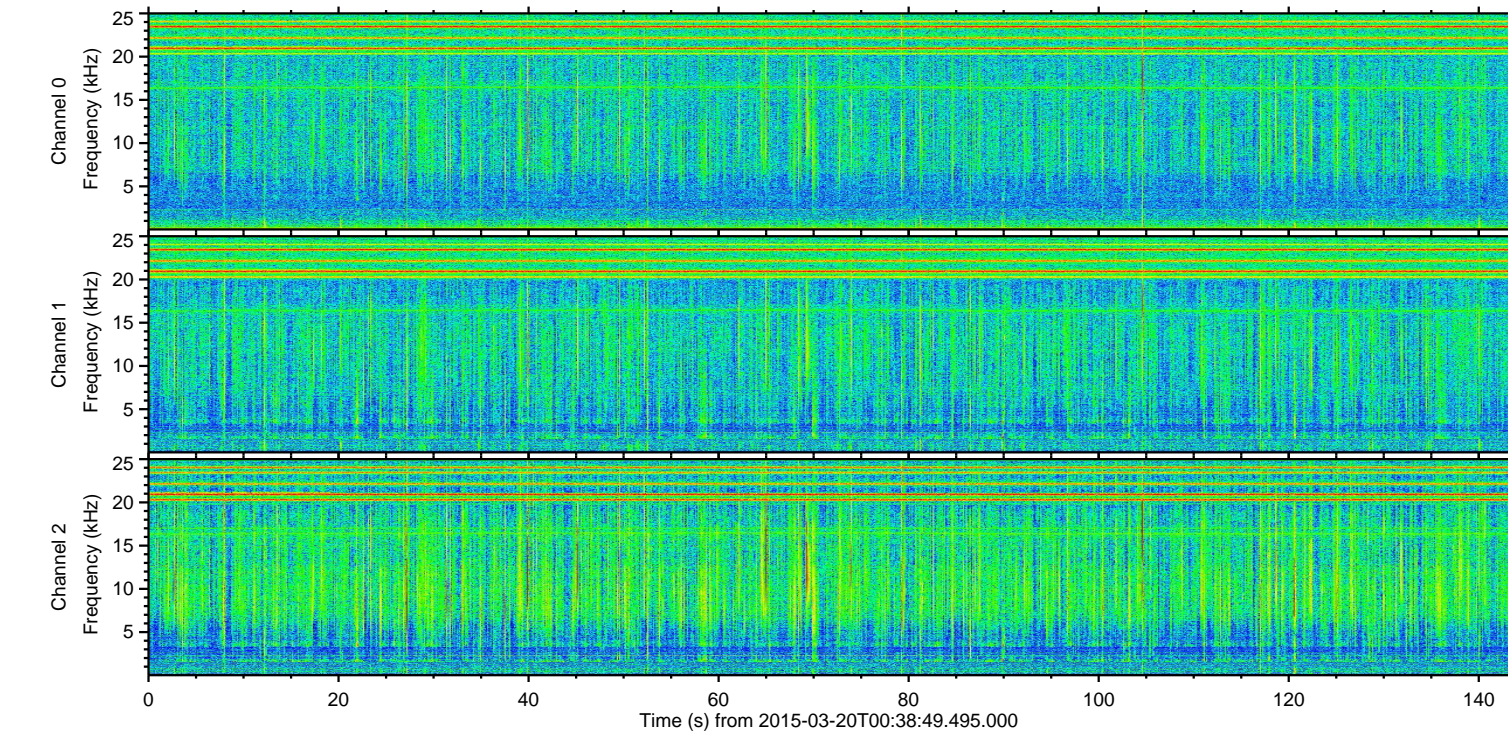
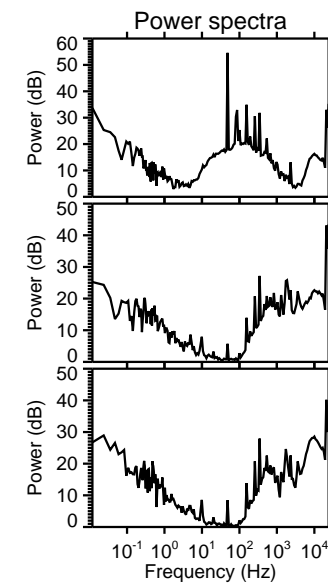
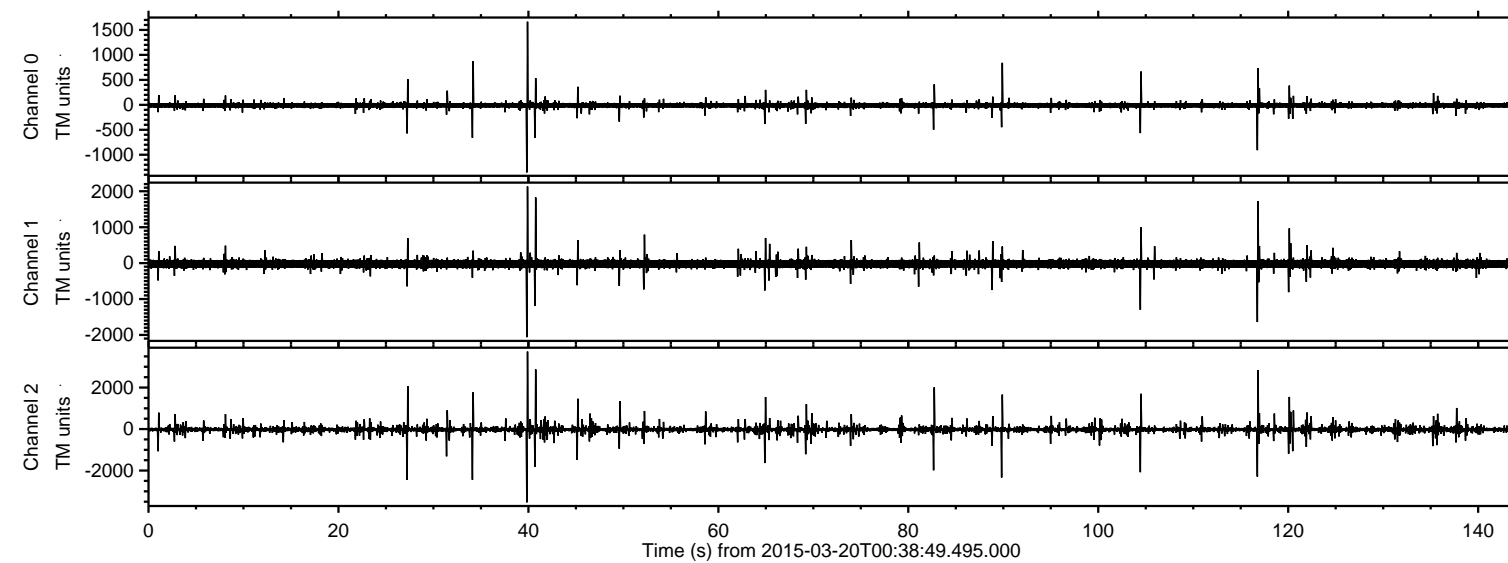

Processed Fri Mar 20 01:45:49 2015 by ELM ver.2012-10-06 from 001\_\_elm20150320\_003848\_\_dat00.bin

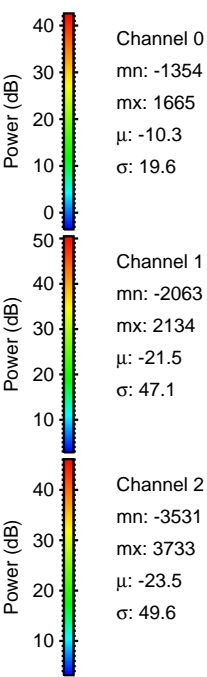
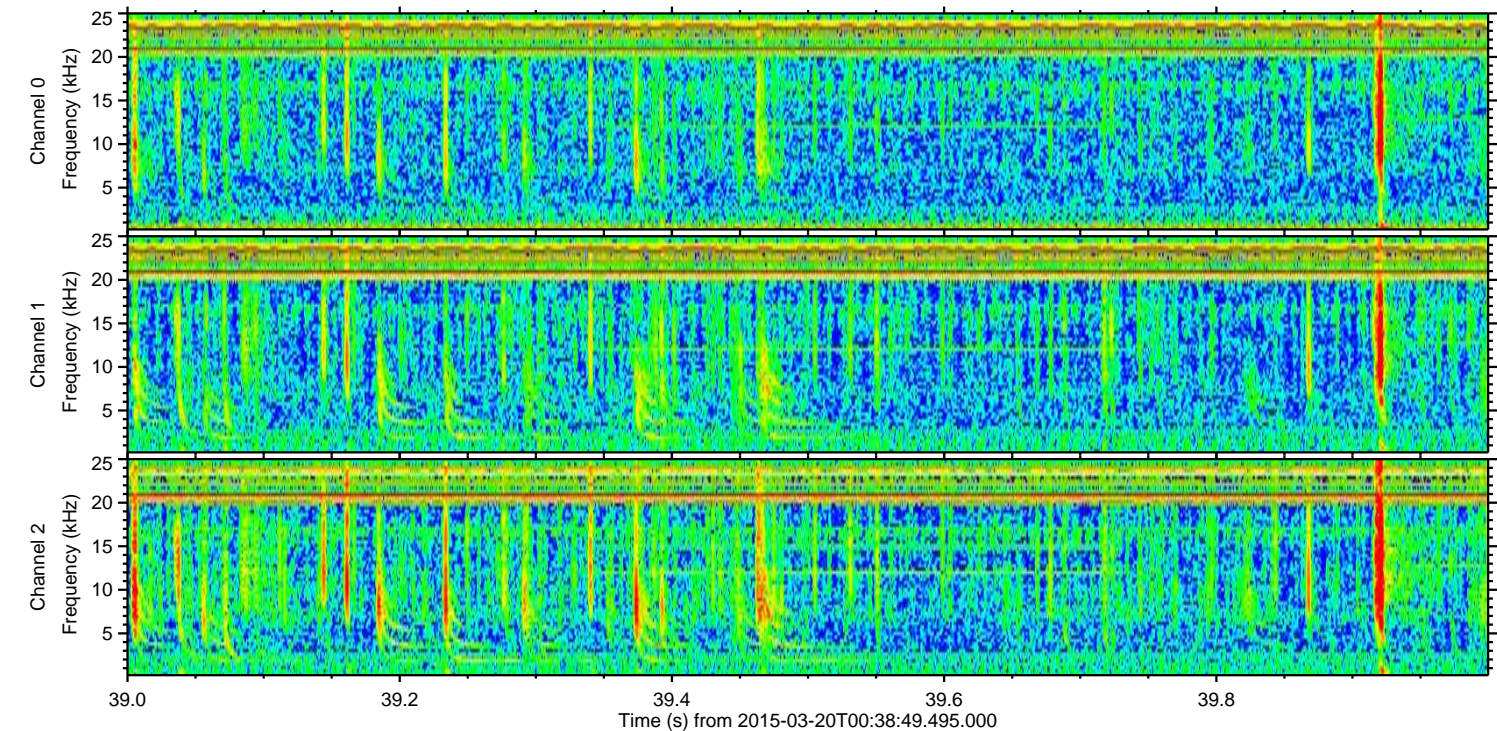
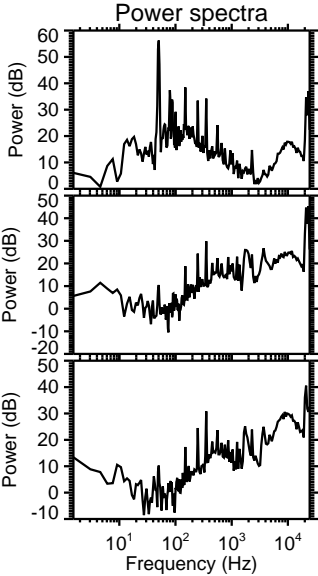
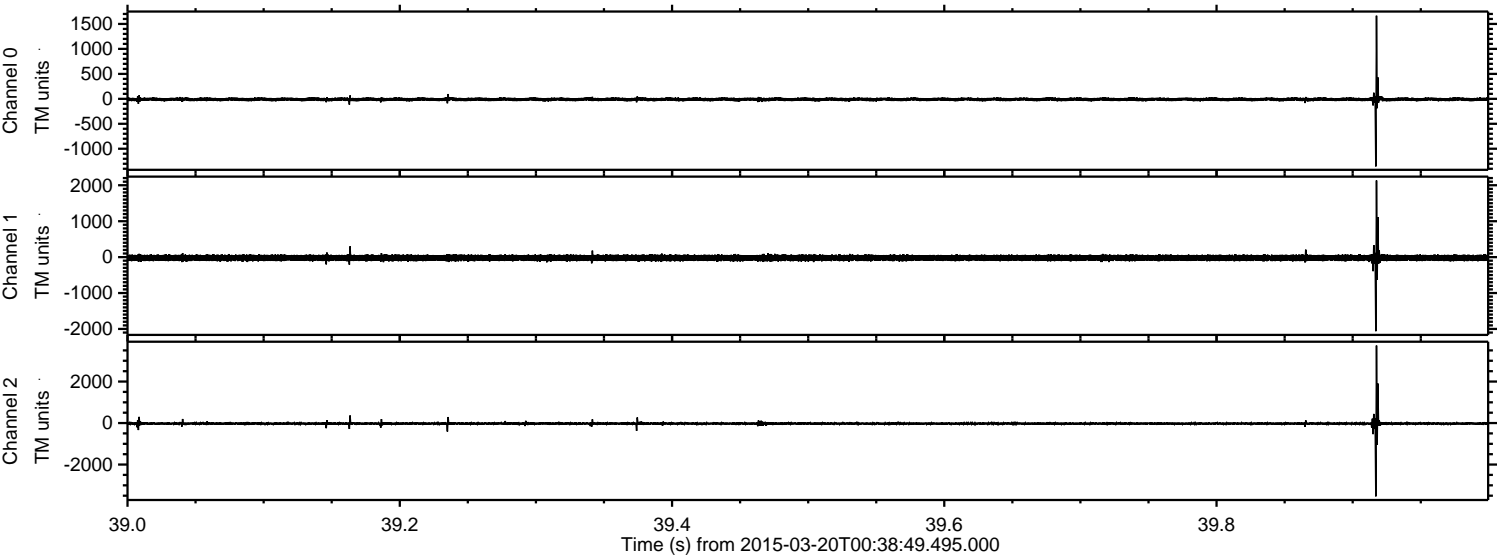



Processed Fri Mar 20 01:45:50 2015 by ELM ver.2012-10-06 from 001\_\_elm20150320\_003848\_\_dat00.bin

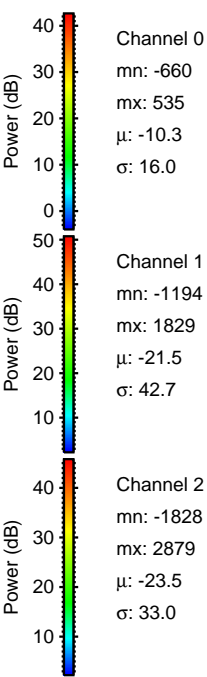
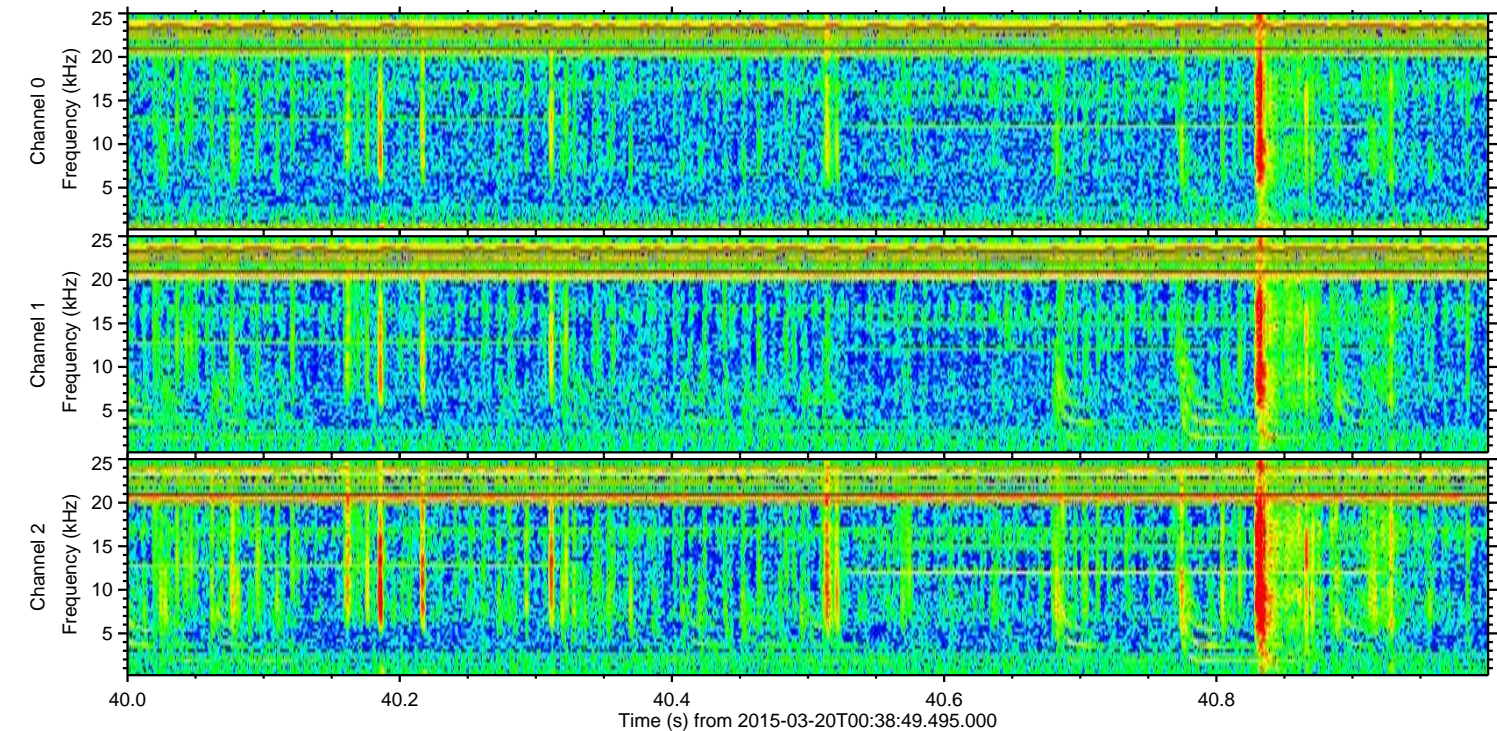
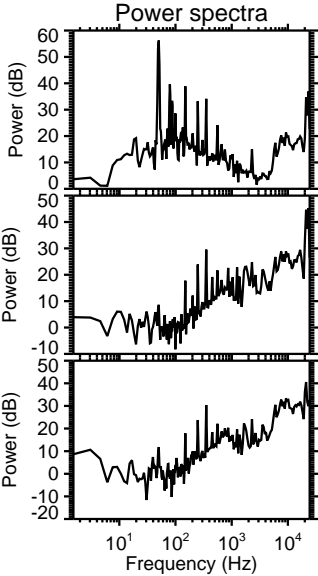
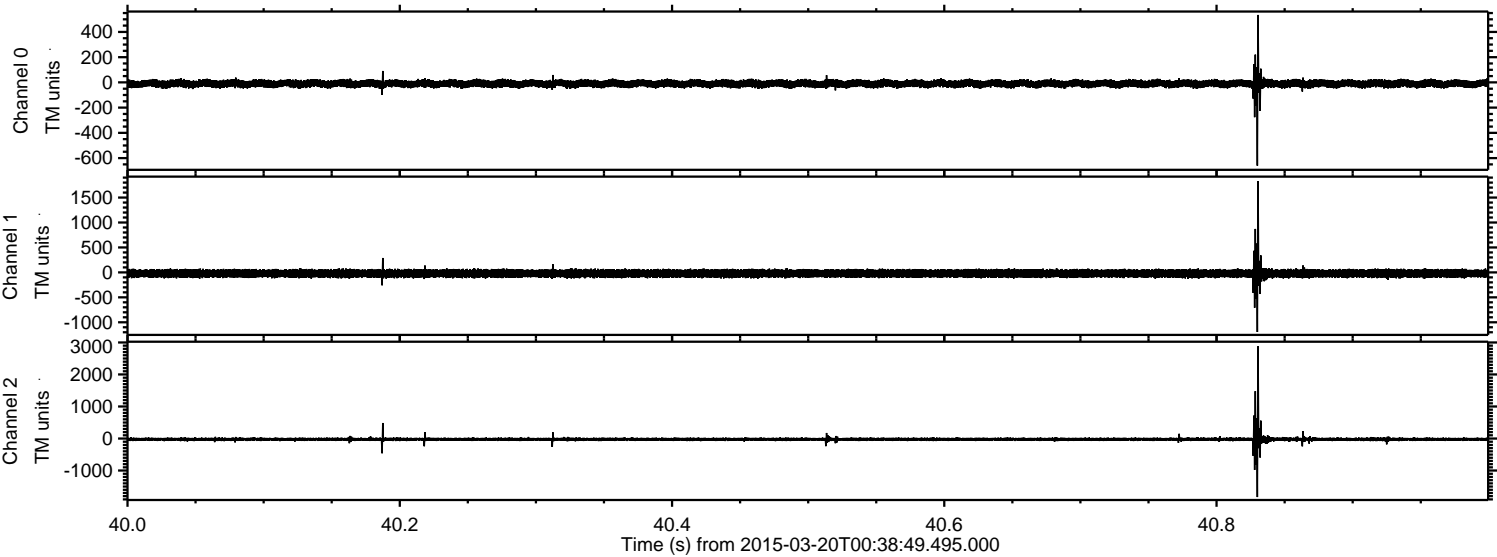



ELMAVAN 3D WAVEFORMS (Measured data sampled at 50 kHz) 49744 packets of 144 samples from 2015-03-20T00:38:49.495.000. Part 117/144

Processed Fri Mar 20 01:45:51 2015 by ELM ver.2012-10-06 from 001\_\_elm20150320\_003848\_\_dat00.bin

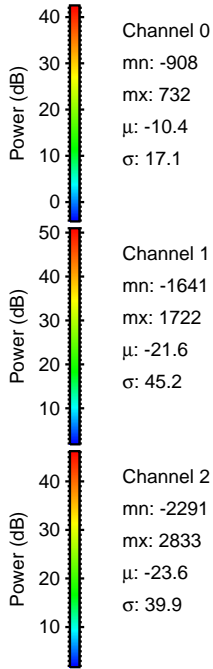
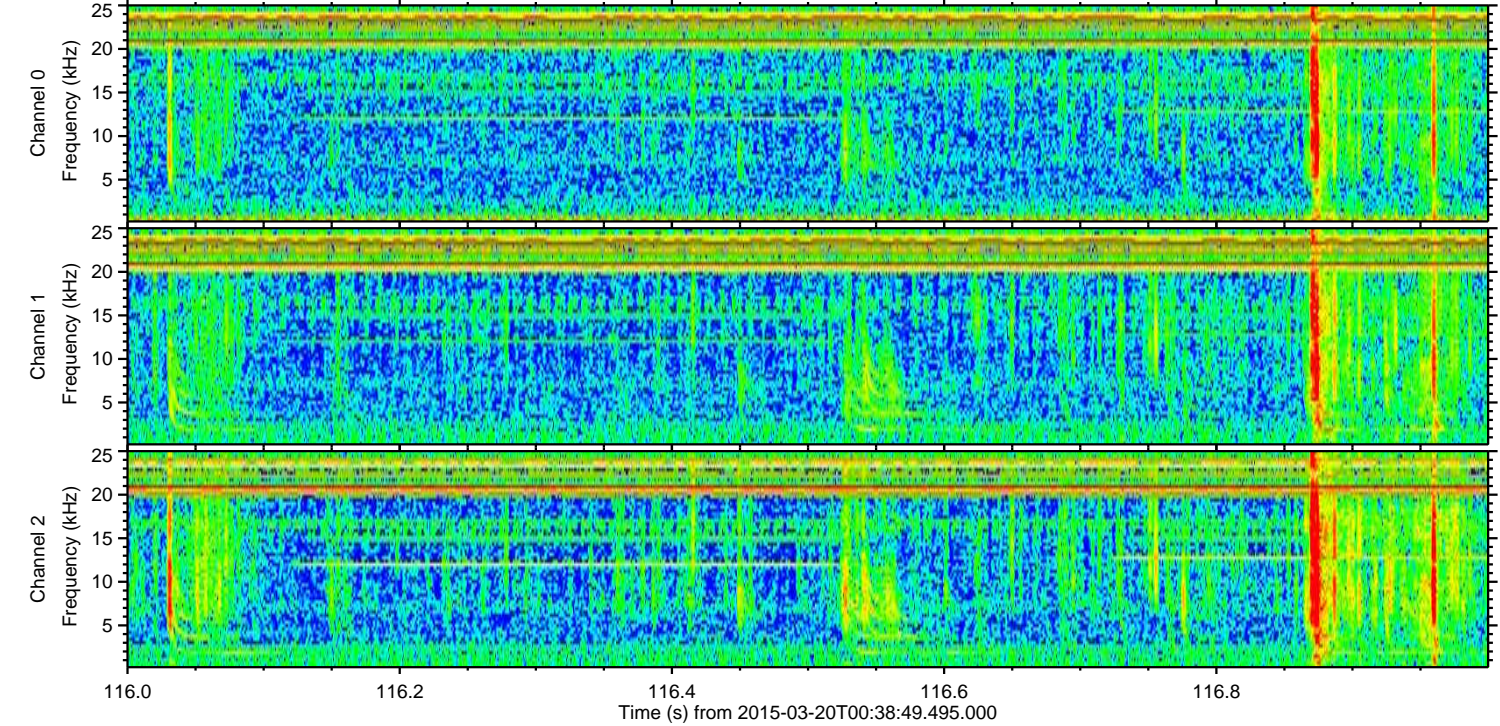
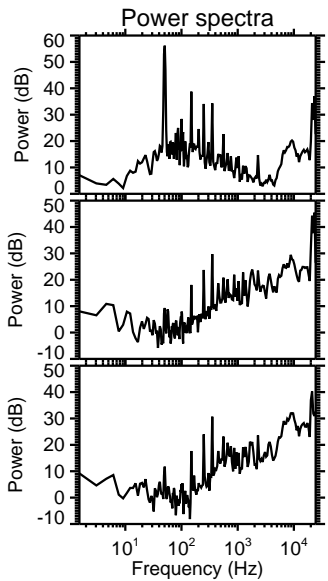
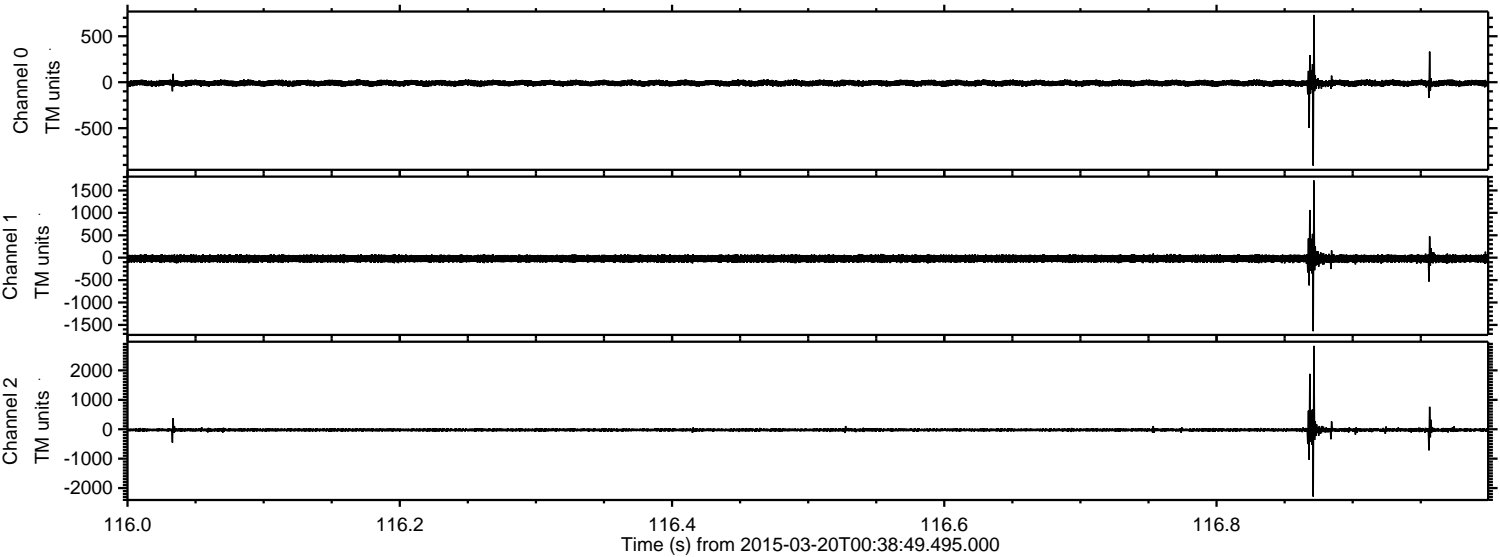

Channel 0  
mn: -908  
mx: 732  
 $\mu$ : -10.4  
 $\sigma$ : 17.1

Channel 1  
mn: -1641  
mx: 1722  
 $\mu$ : -21.6  
 $\sigma$ : 45.2

Channel 2  
mn: -2291  
mx: 2833  
 $\mu$ : -23.6  
 $\sigma$ : 39.9



Processed Fri Mar 20 01:45:51 2015 by ELM ver.2012-10-06 from 001\_\_elm20150320\_003848\_\_dat00.bin

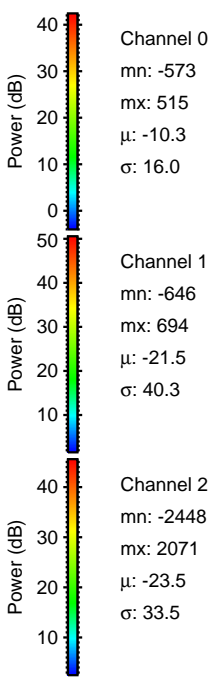
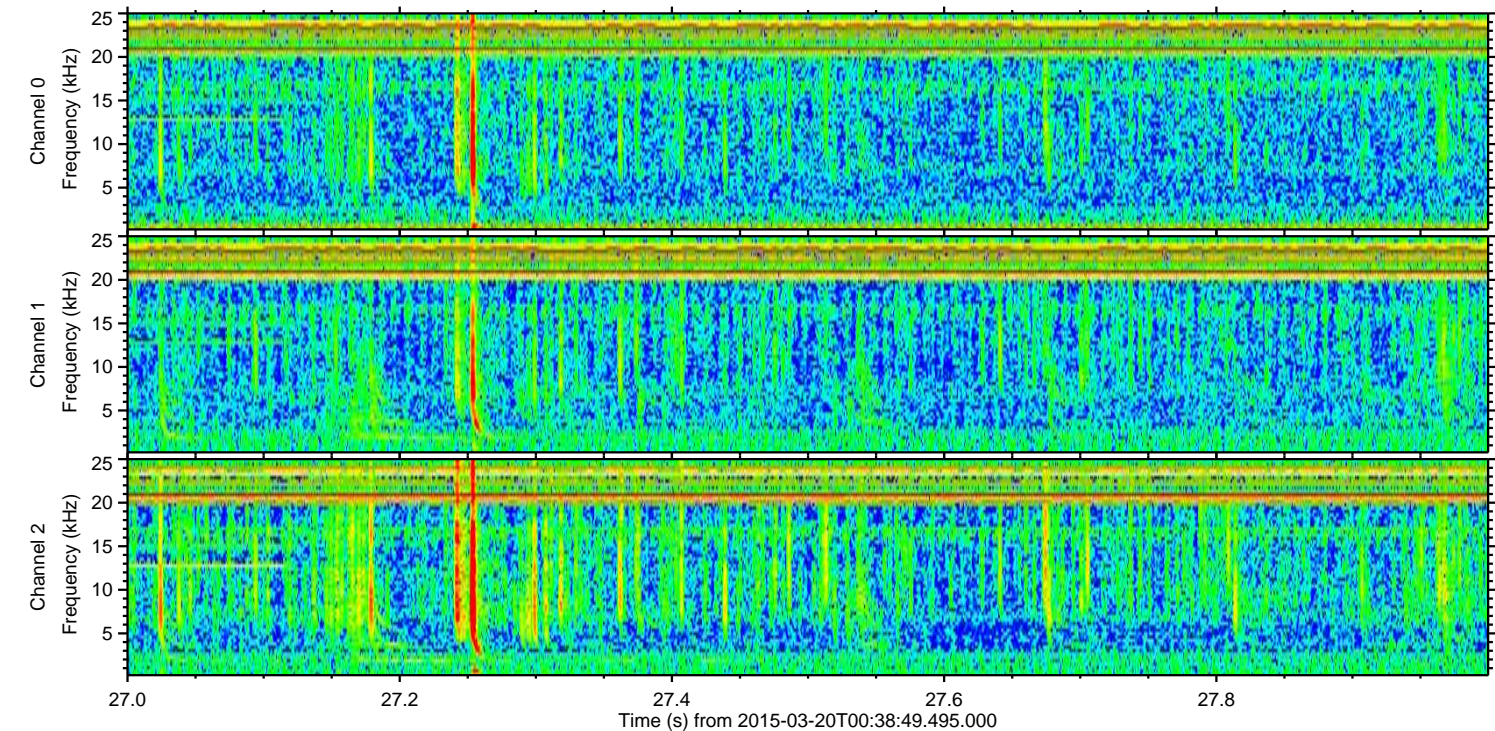
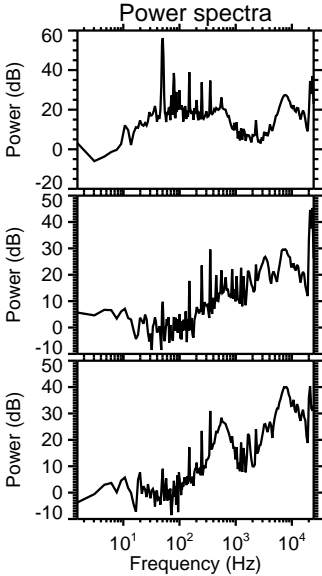
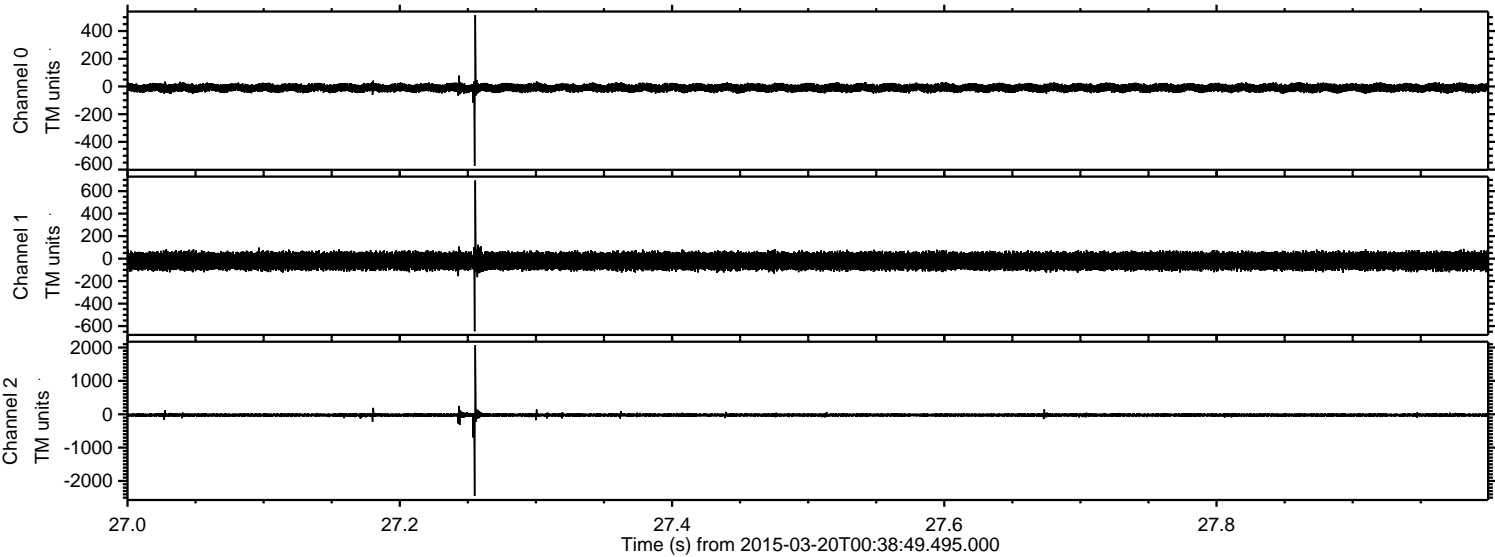



Processed Fri Mar 20 01:45:52 2015 by ELM ver.2012-10-06 from 001\_\_elm20150320\_003848\_\_dat00.bin

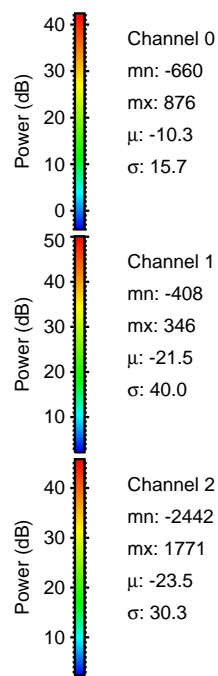
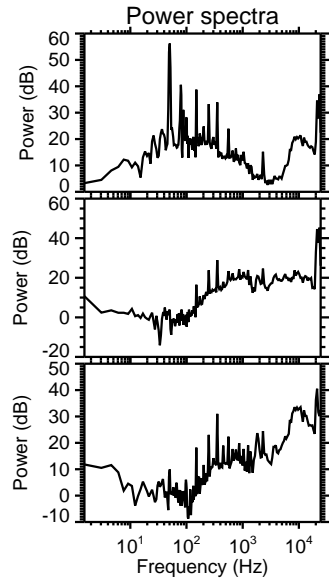
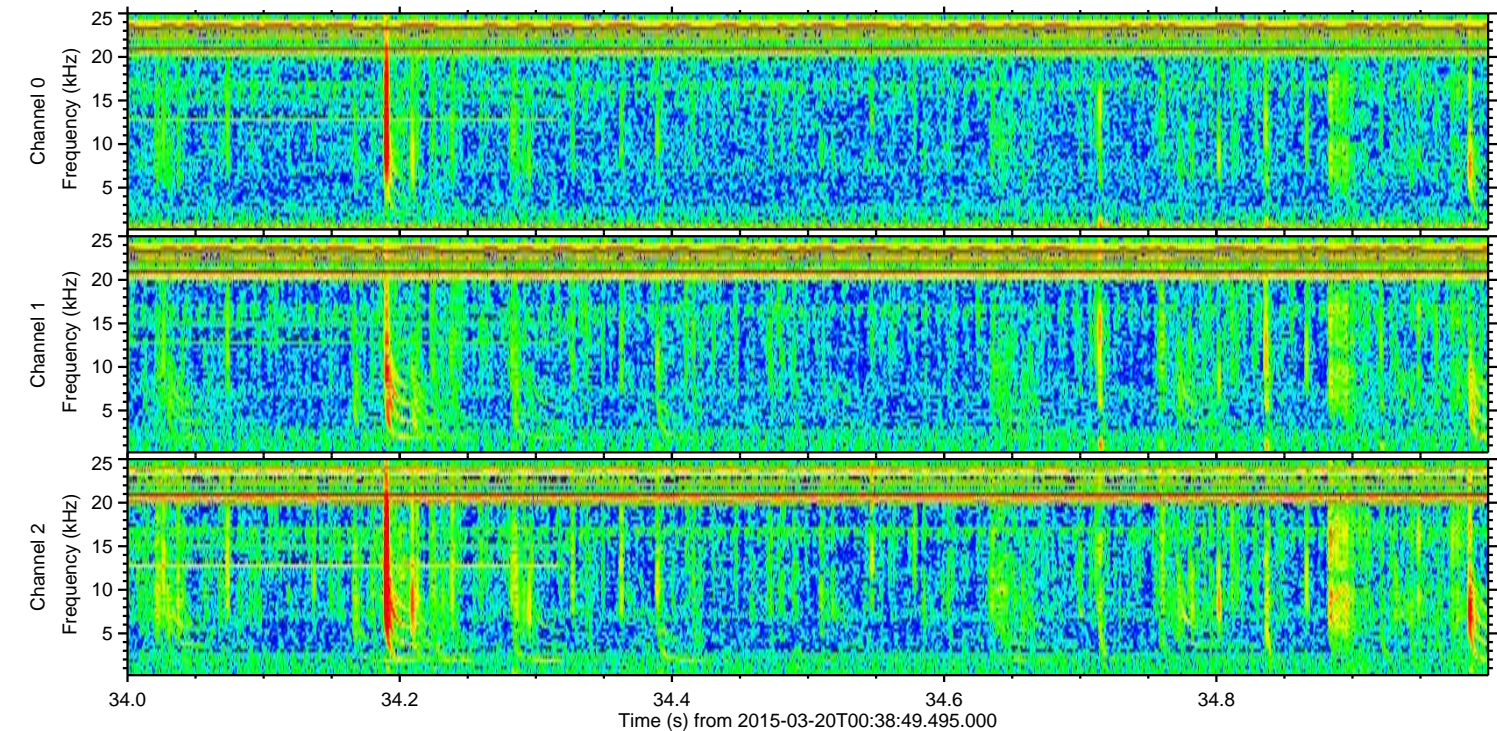
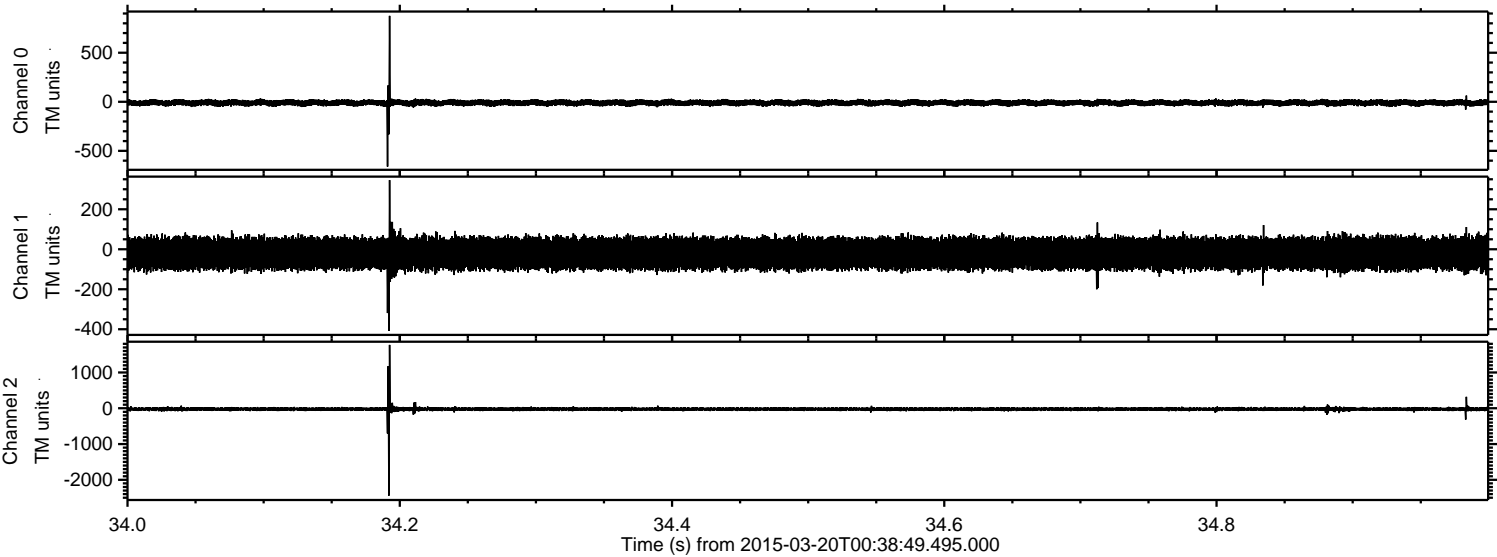



Processed Fri Mar 20 01:45:53 2015 by ELM ver.2012-10-06 from 001\_\_elm20150320\_003848\_\_dat00.bin

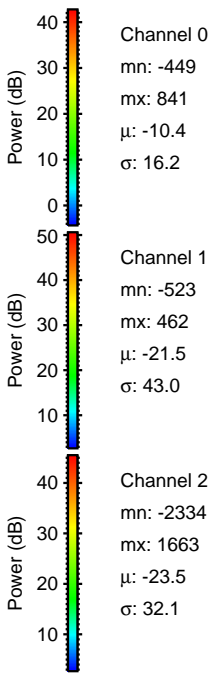
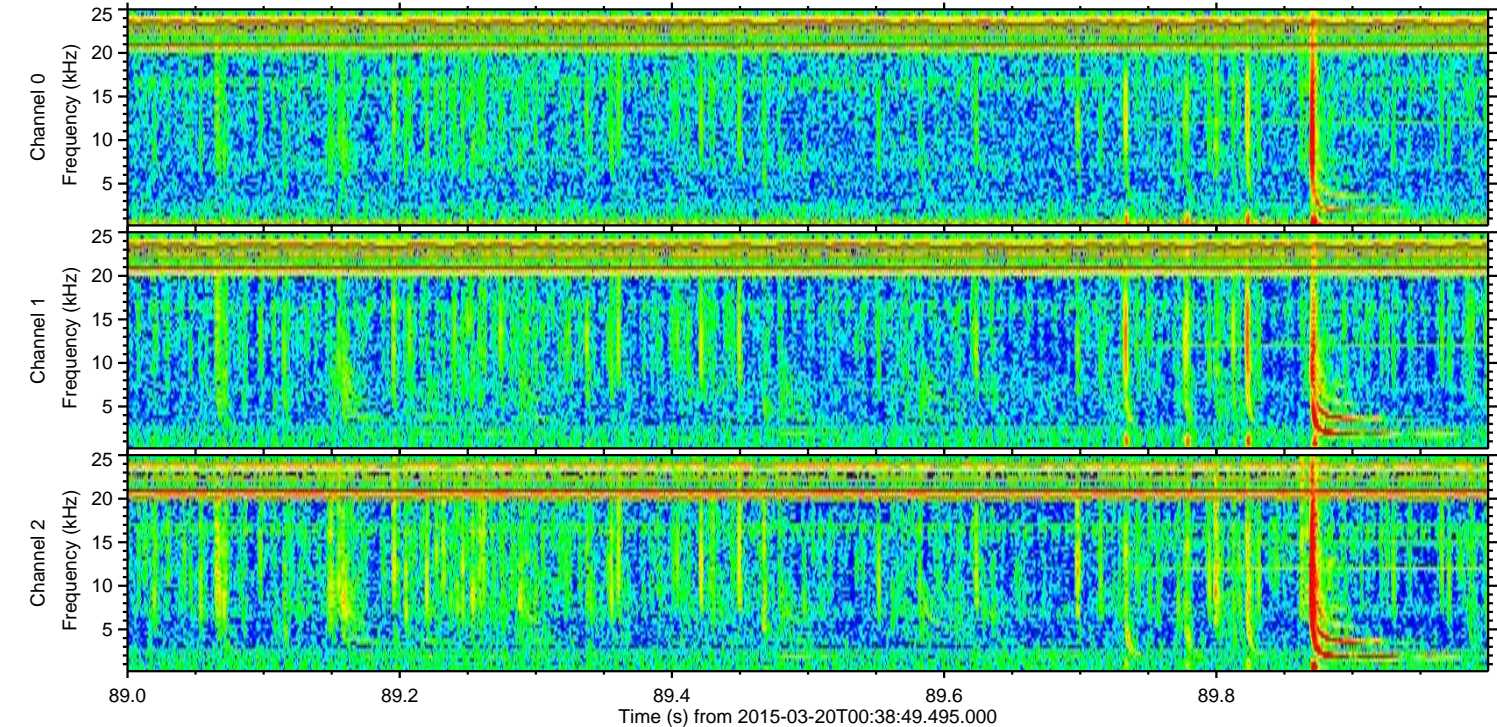
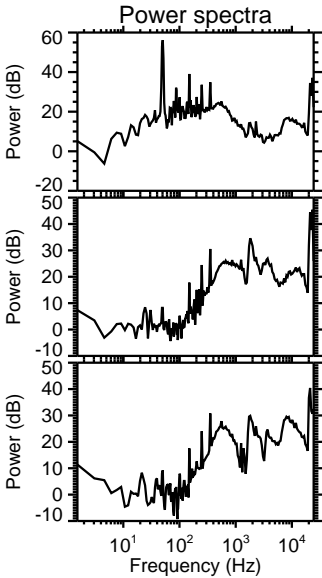
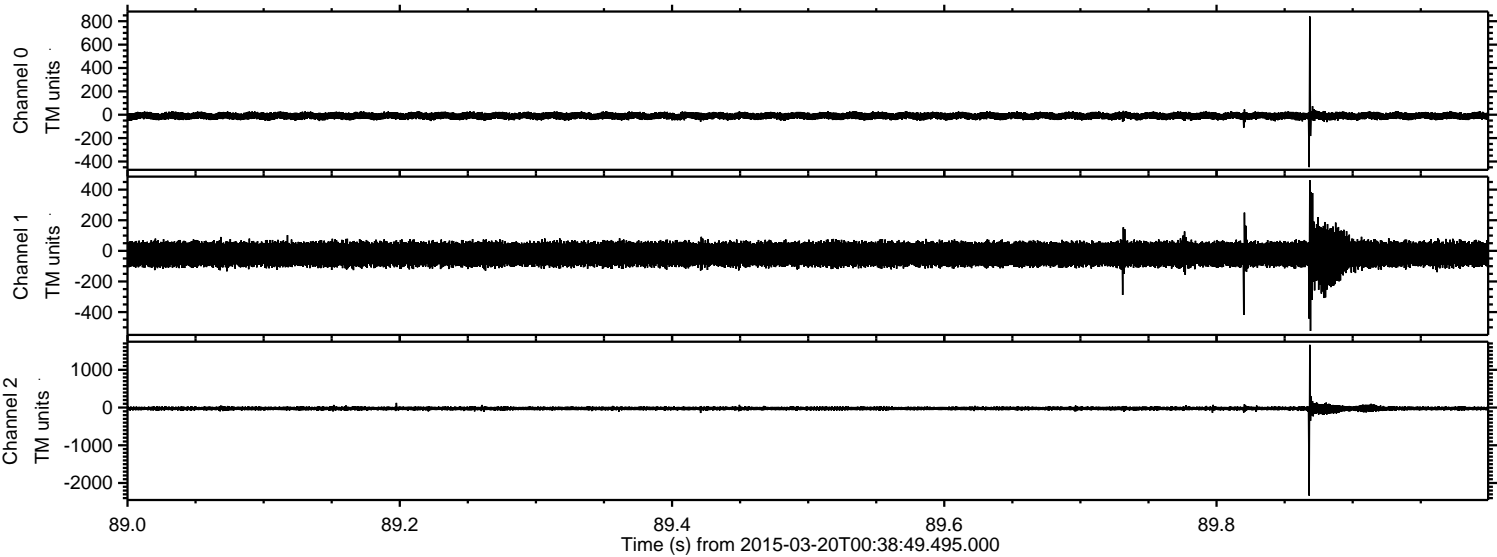



ELMAVAN 3D WAVEFORMS (Measured data sampled at 50 kHz) 49744 packets of 144 samples from 2015-03-20T00:38:49.495.000. Part 105/144

Processed Fri Mar 20 01:45:54 2015 by ELM ver.2012-10-06 from 001\_\_elm20150320\_003848\_\_dat00.bin

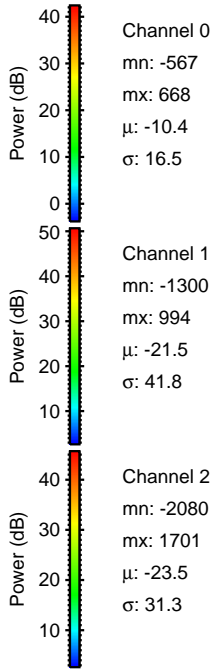
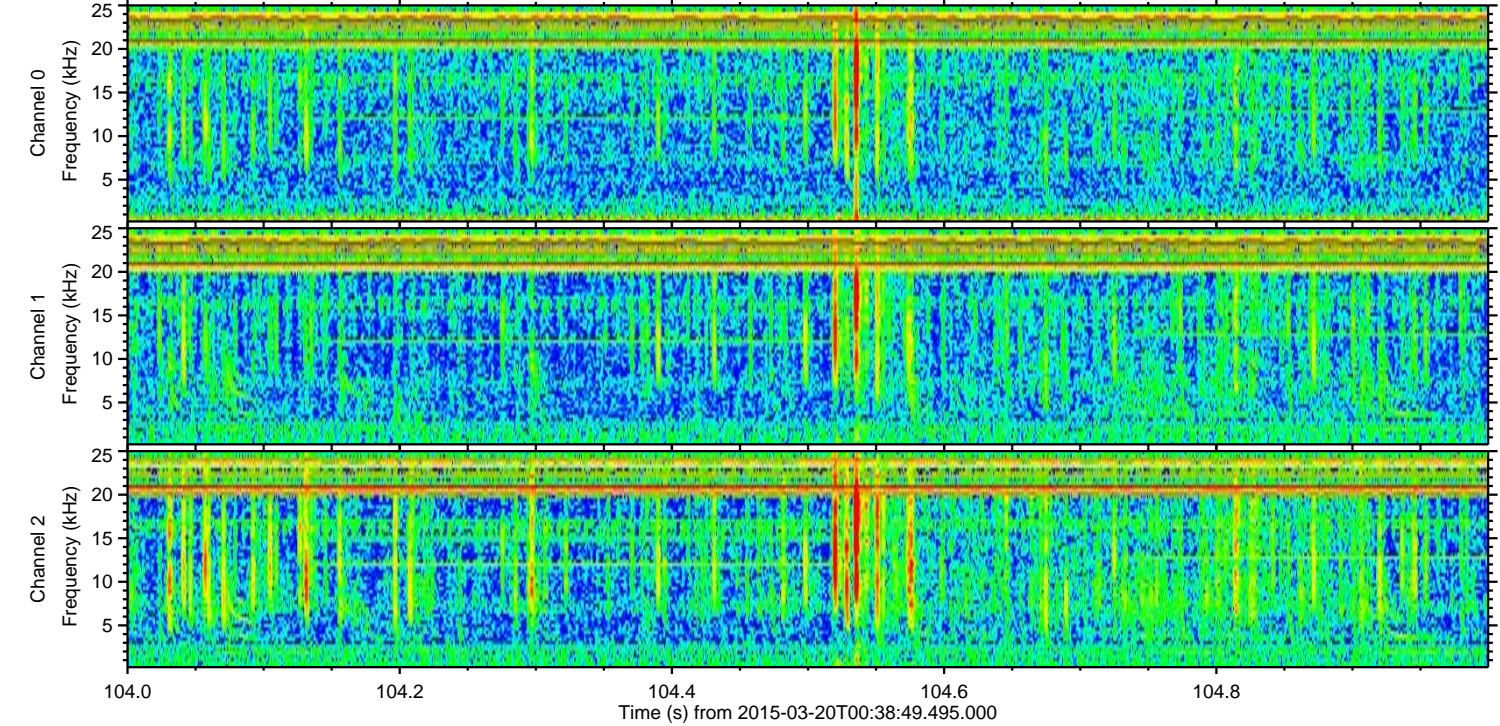
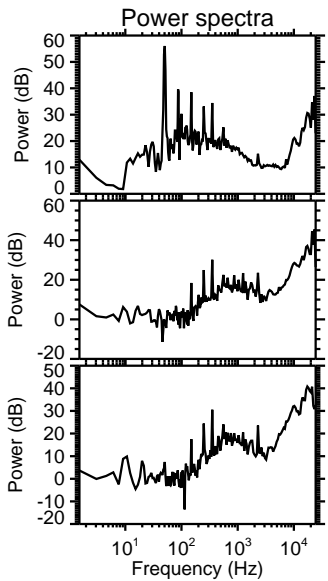
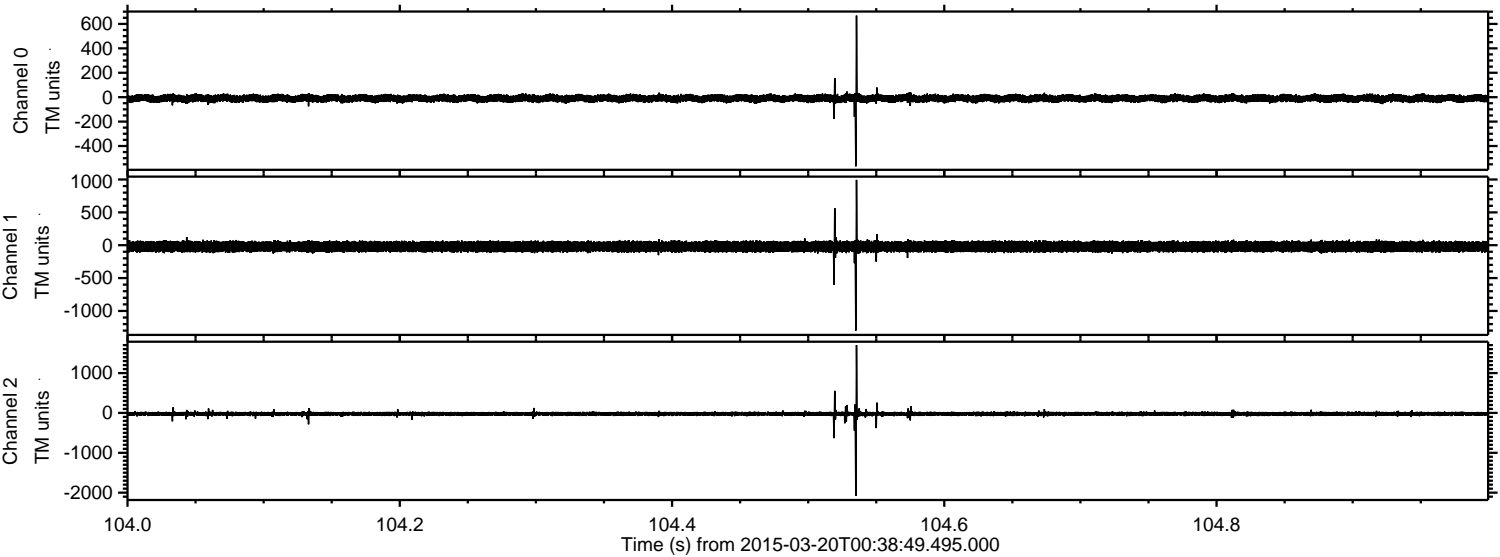



Processed Fri Mar 20 01:45:55 2015 by ELM ver.2012-10-06 from 001\_\_elm20150320\_003848\_\_dat00.bin

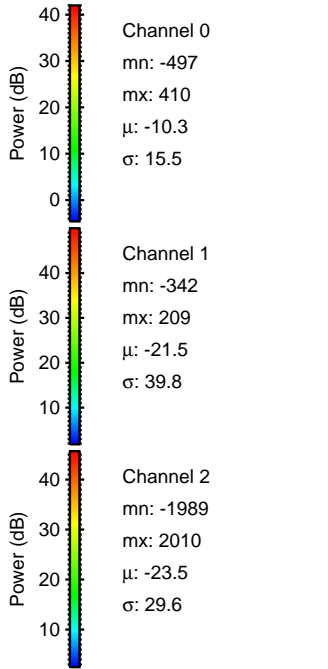
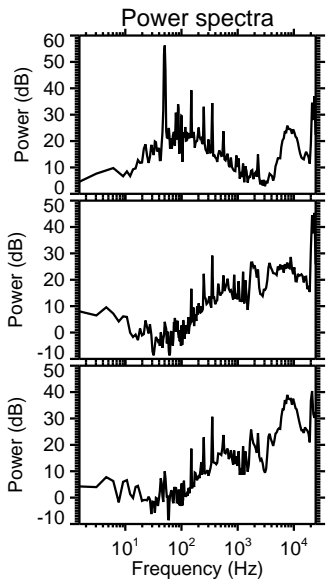
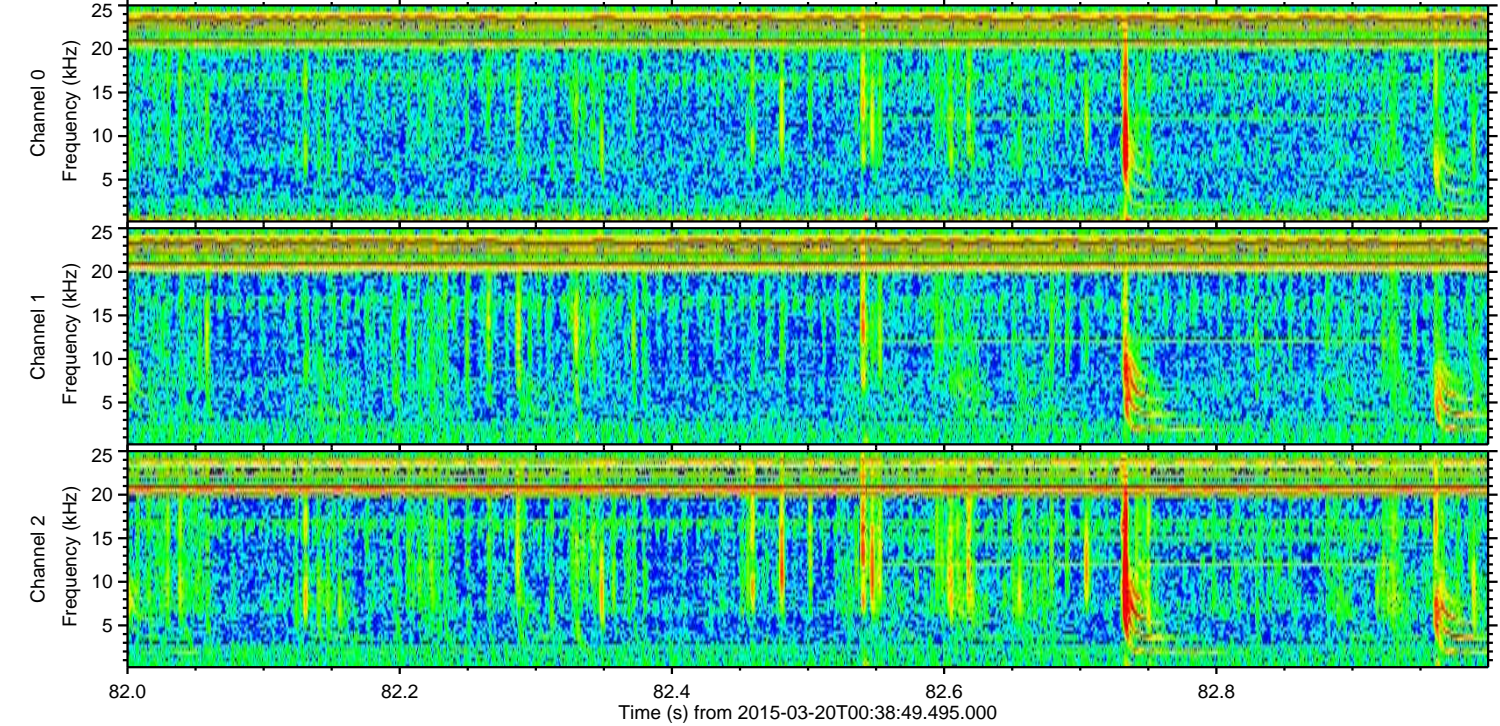
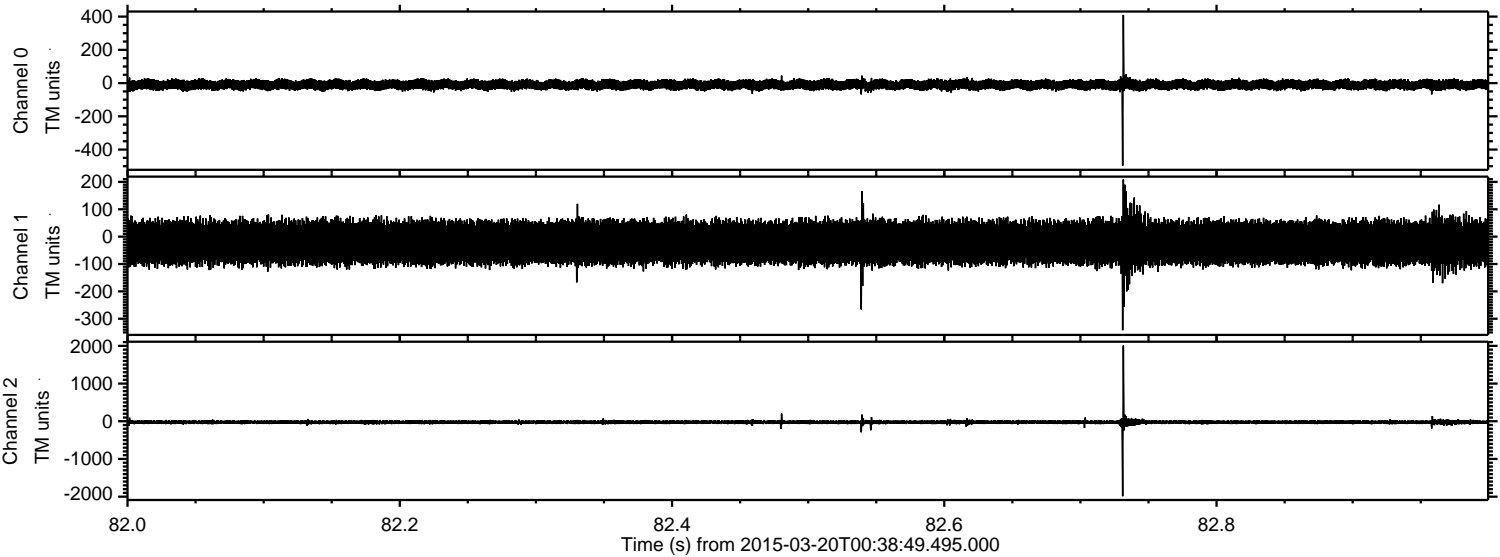



Processed Fri Mar 20 01:45:56 2015 by ELM ver.2012-10-06 from 001\_\_elm20150320\_003848\_\_dat00.bin

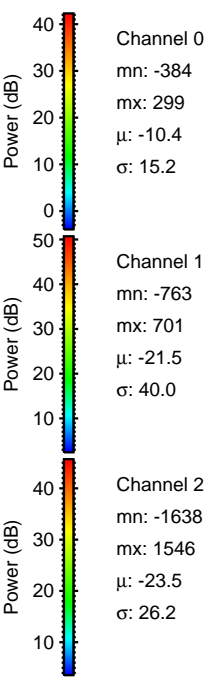
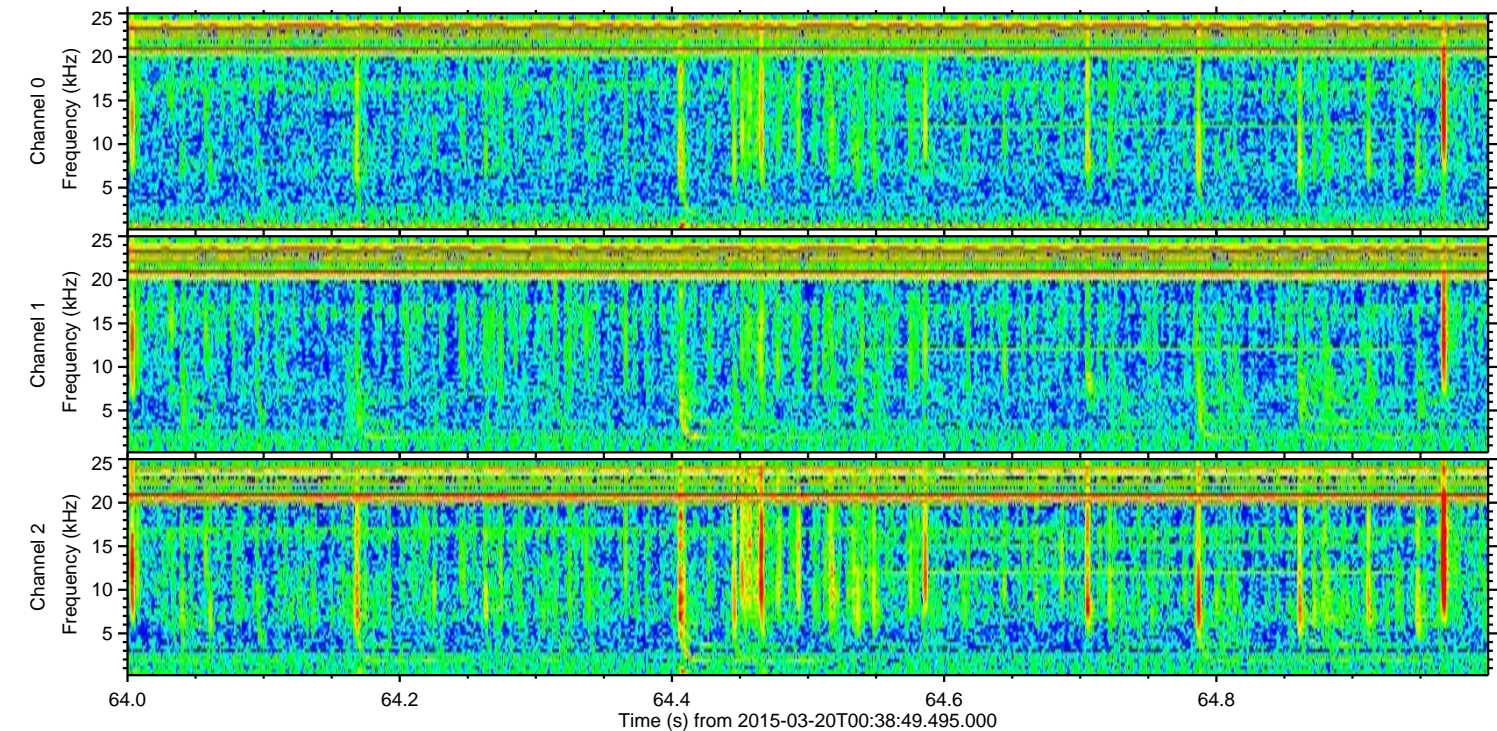
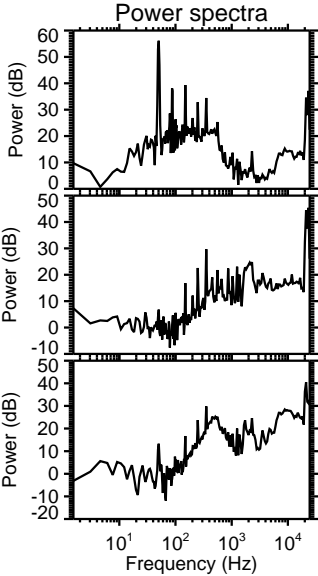
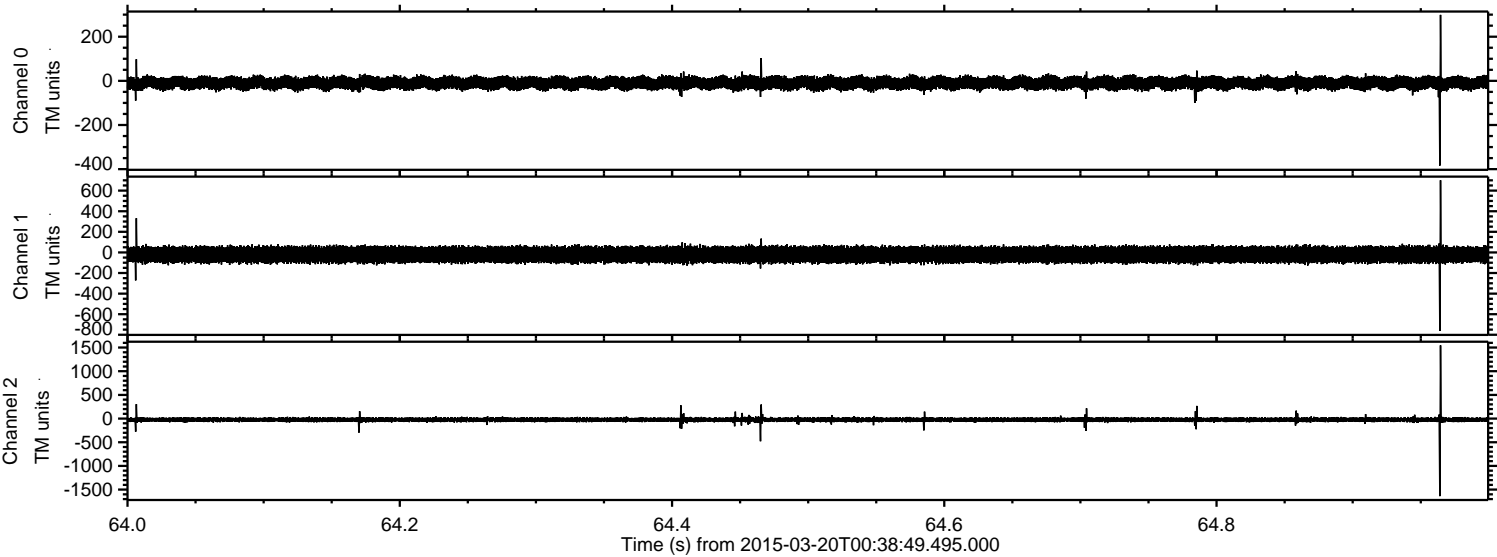



Processed Fri Mar 20 01:45:57 2015 by ELM ver.2012-10-06 from 001\_\_elm20150320\_003848\_\_dat00.bin

