

ELMAVAN 3D WAVEFORMS (Measured data sampled at 50 kHz) 49791 packets of 144 samples from 2015-03-19T09:08:17.457.999.

Processed Thu Mar 19 10:16:46 2015 by ELM ver.2012-10-06 from 001__elm20150319_090816__dat00.bin

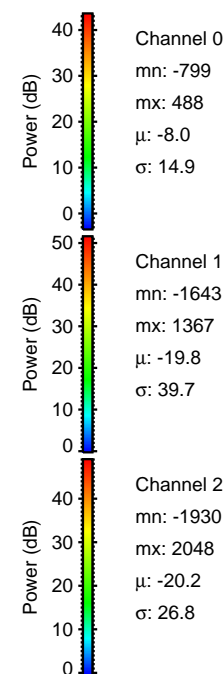
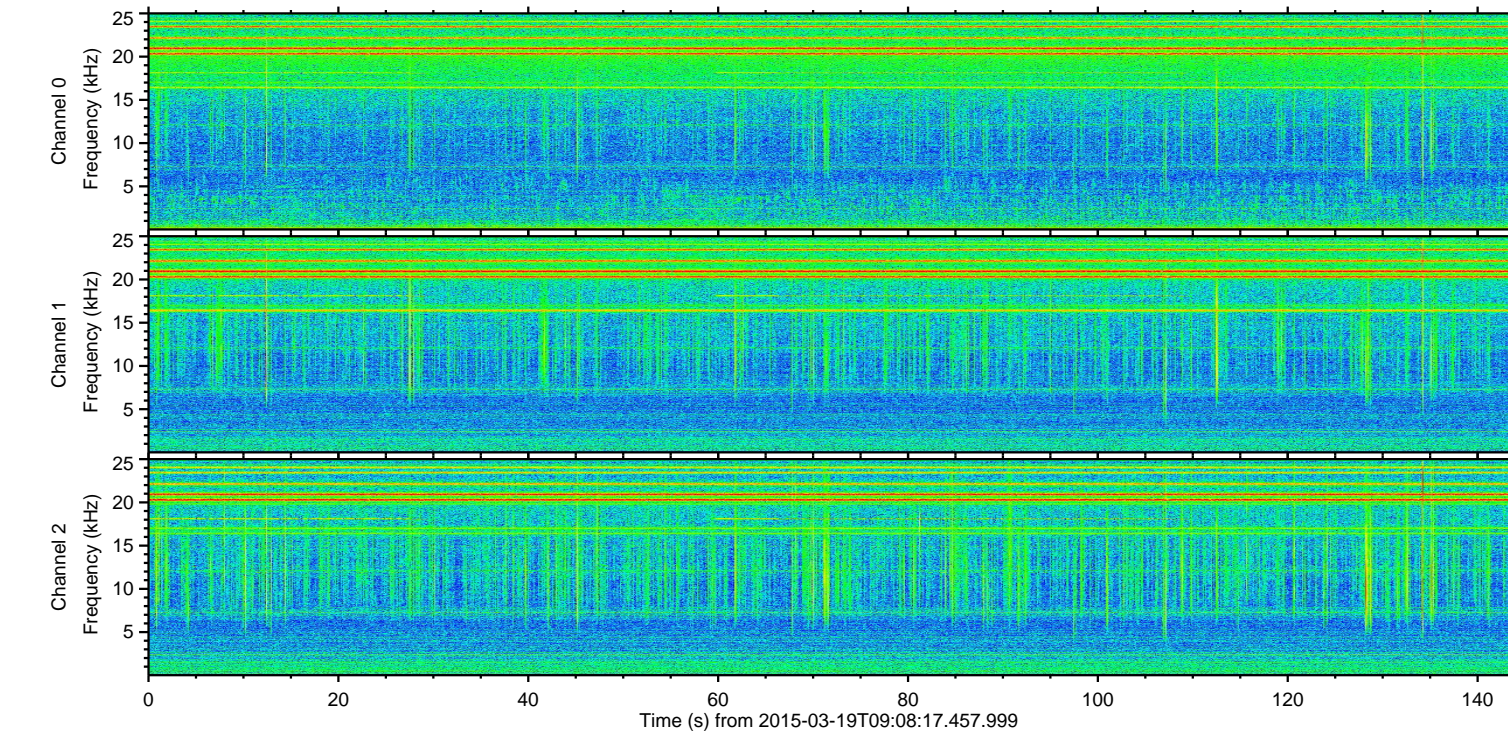
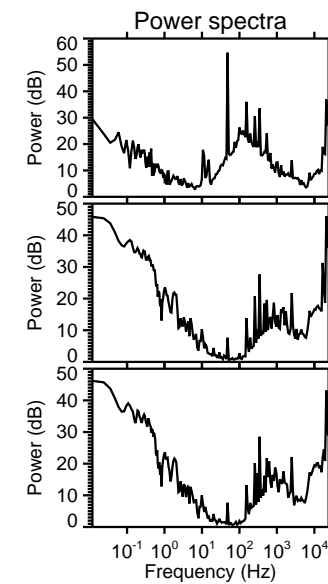
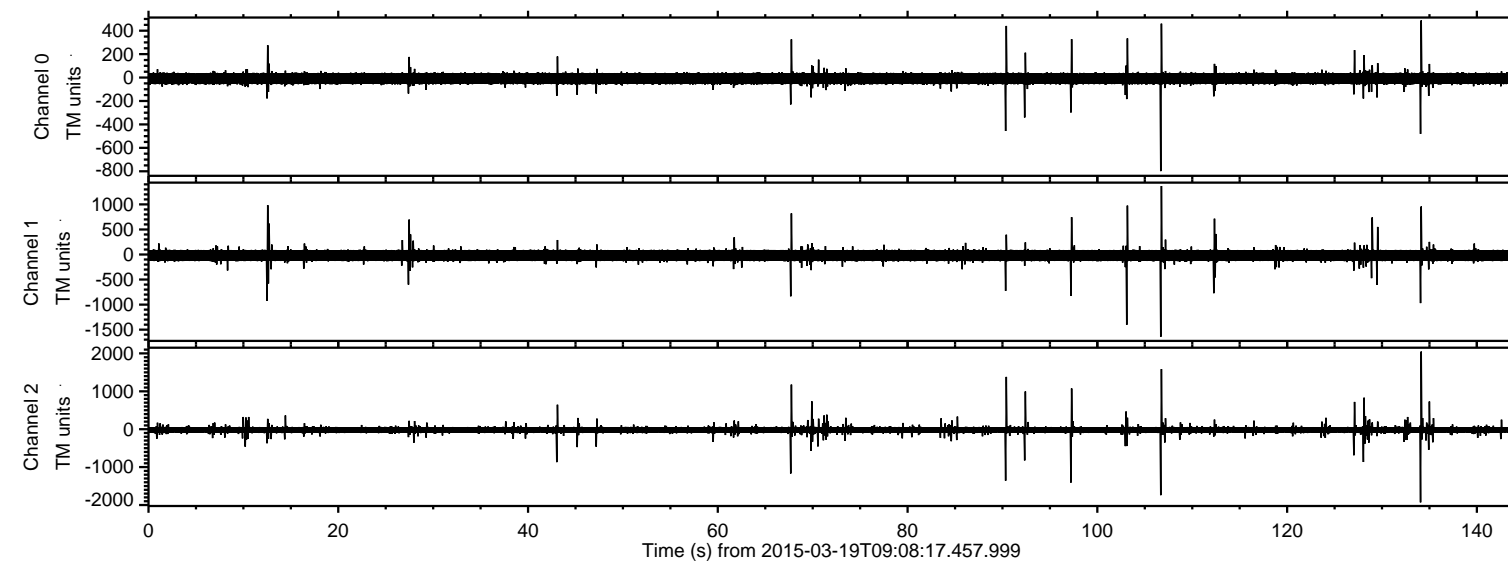

ELMAVAN 3D WAVEFORMS (Measured data sampled at 50 kHz) 49791 packets of 144 samples from 2015-03-19T09:08:17.457.999. Part 135/144

Processed Thu Mar 19 10:16:57 2015 by ELM ver.2012-10-06 from 001__elm20150319_090816__dat00.bin

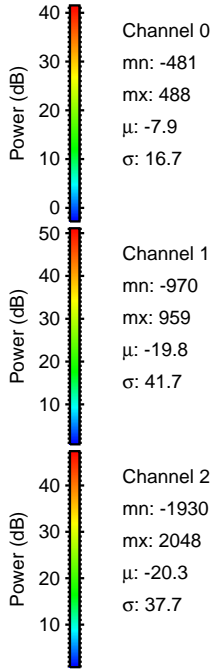
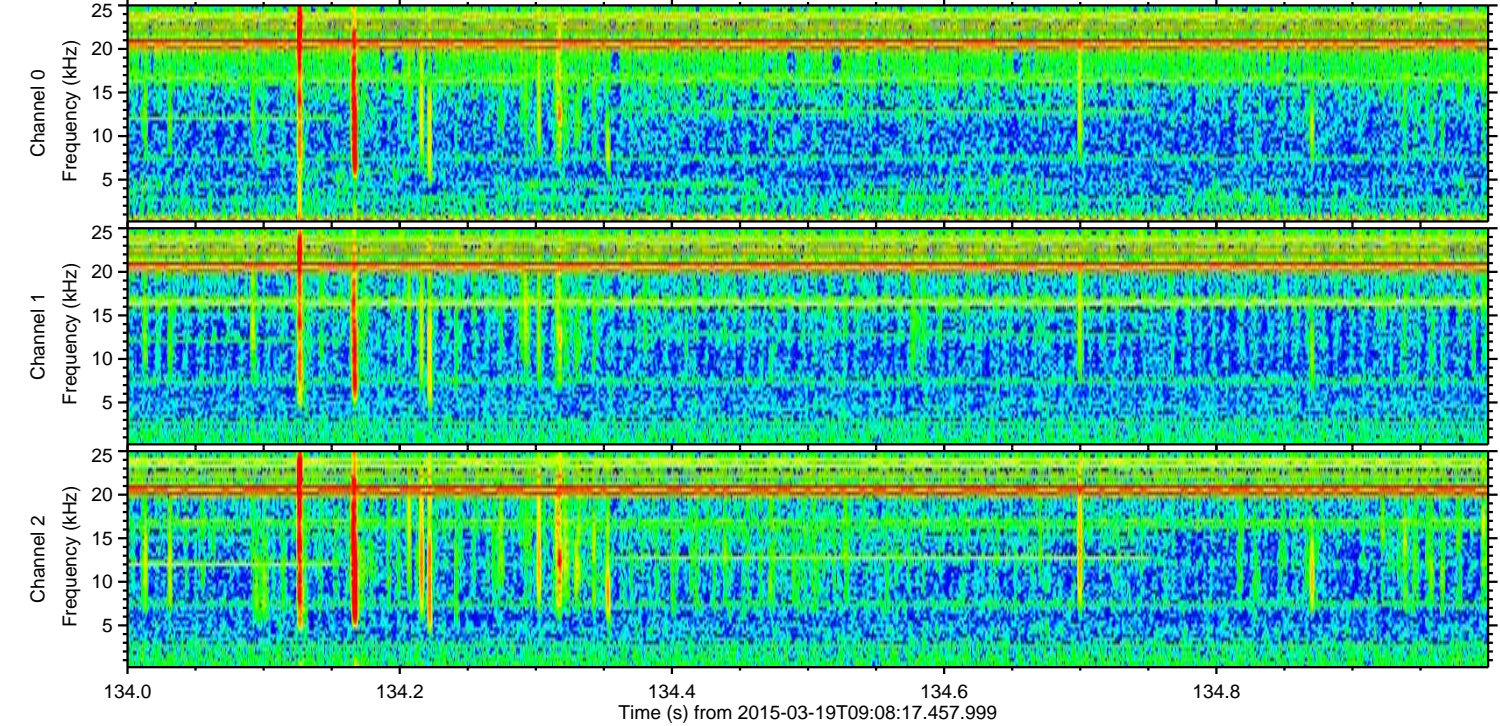
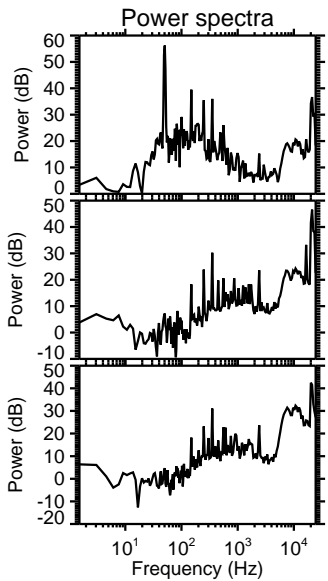
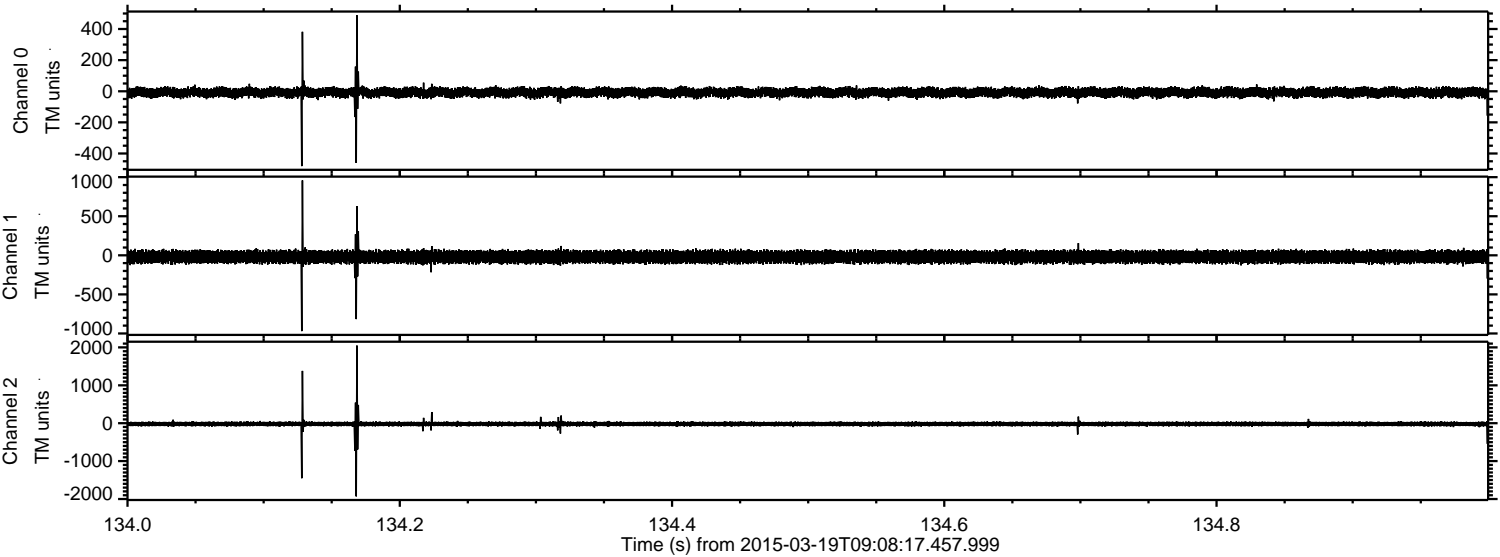

ELMAVAN 3D WAVEFORMS (Measured data sampled at 50 kHz) 49791 packets of 144 samples from 2015-03-19T09:08:17.457.999. Part 107/144

Processed Thu Mar 19 10:16:58 2015 by ELM ver.2012-10-06 from 001__elm20150319_090816__dat00.bin

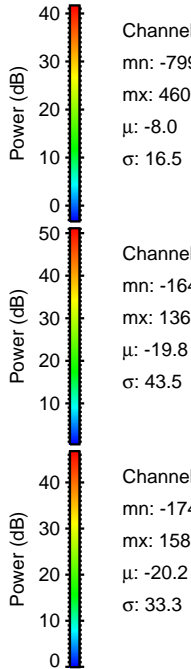
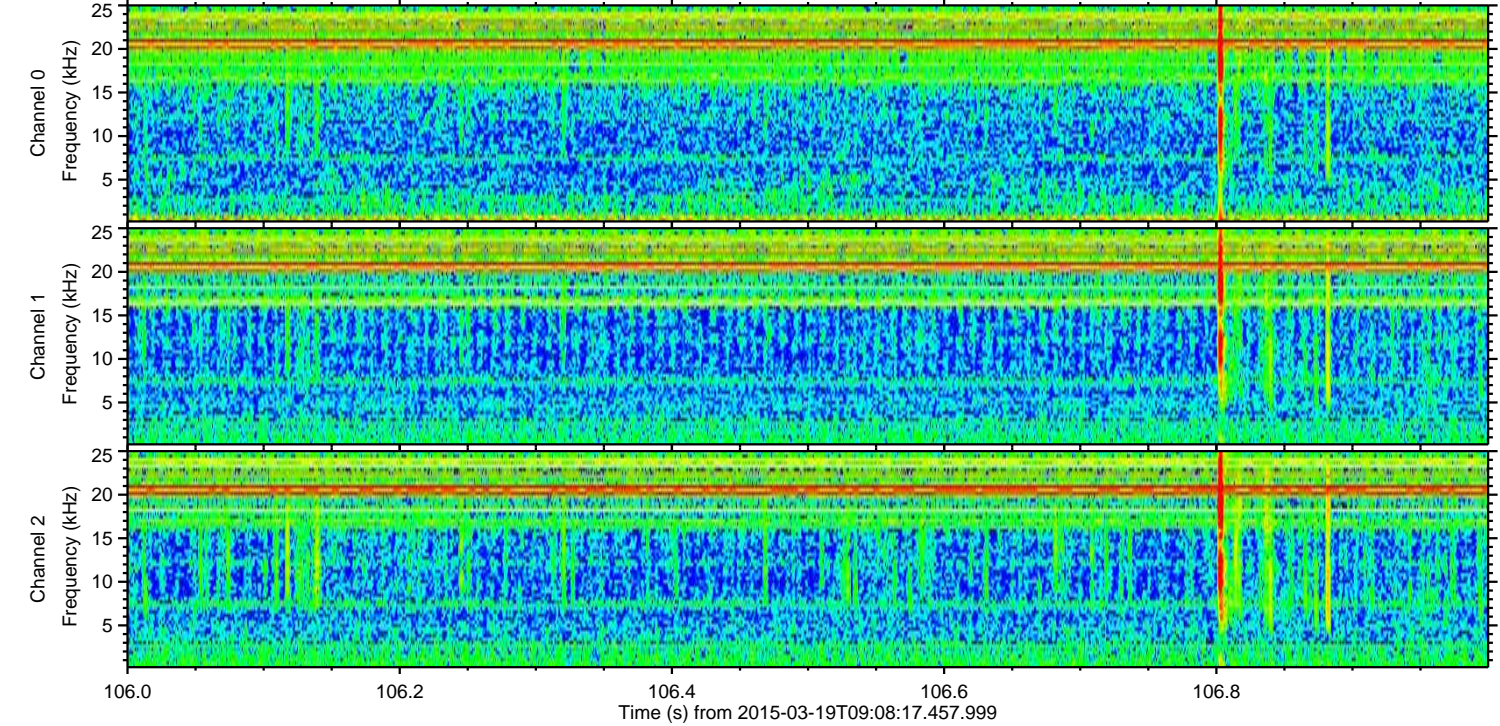
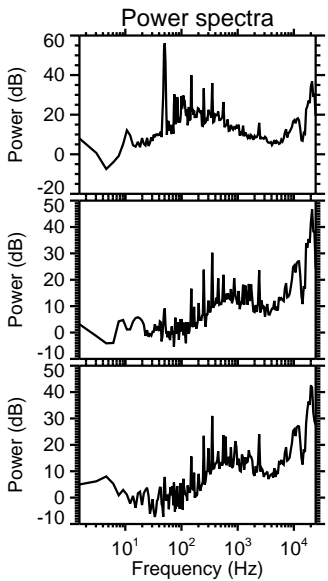
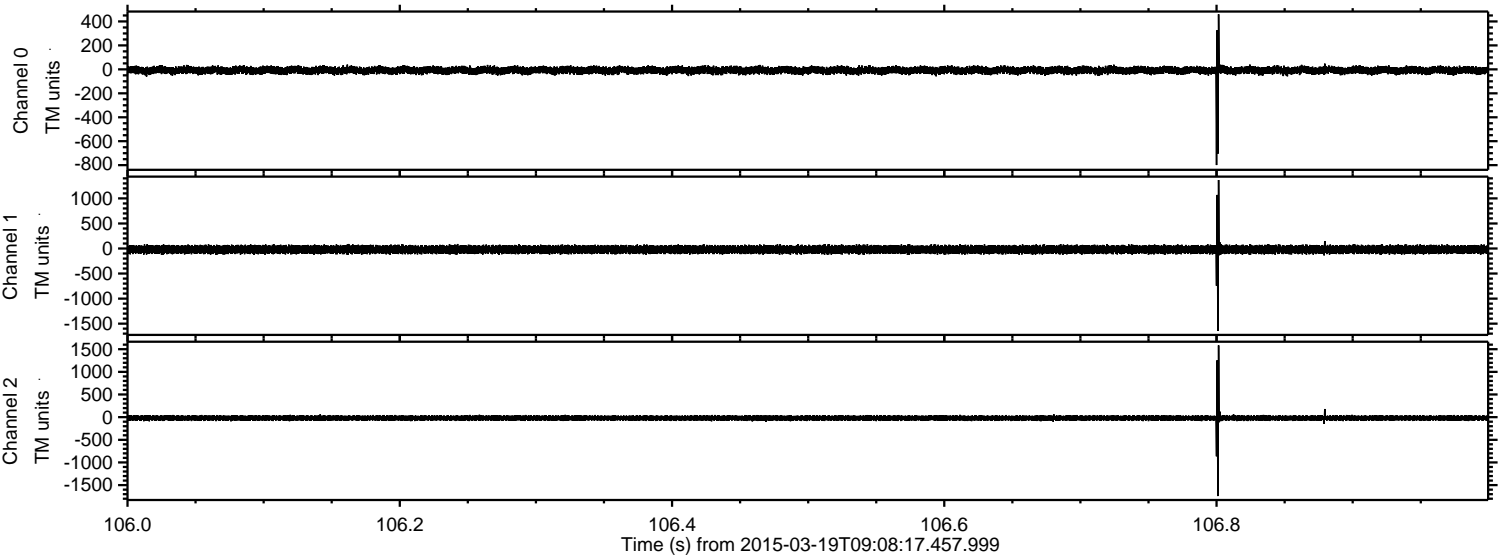

Channel 0
mn: -799
mx: 460
 μ : -8.0
 σ : 16.5

Channel 1
mn: -1643
mx: 1367
 μ : -19.8
 σ : 43.5

Channel 2
mn: -1742
mx: 1586
 μ : -20.2
 σ : 33.3

Processed Thu Mar 19 10:16:59 2015 by ELM ver.2012-10-06 from 001__elm20150319_090816__dat00.bin

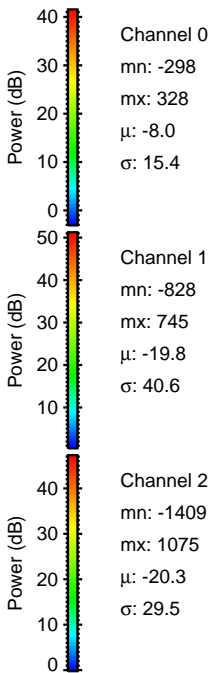
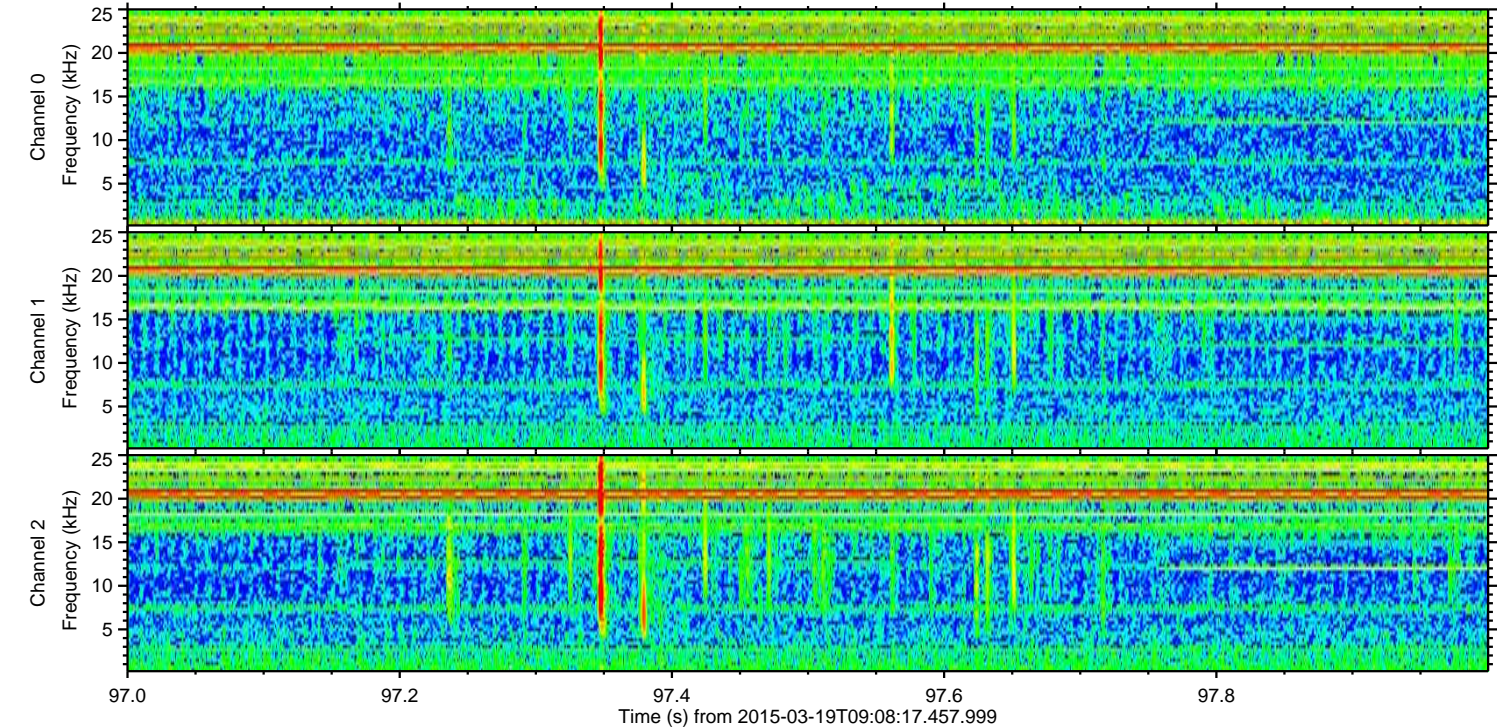
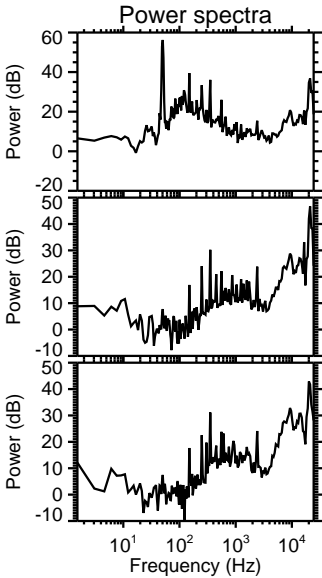
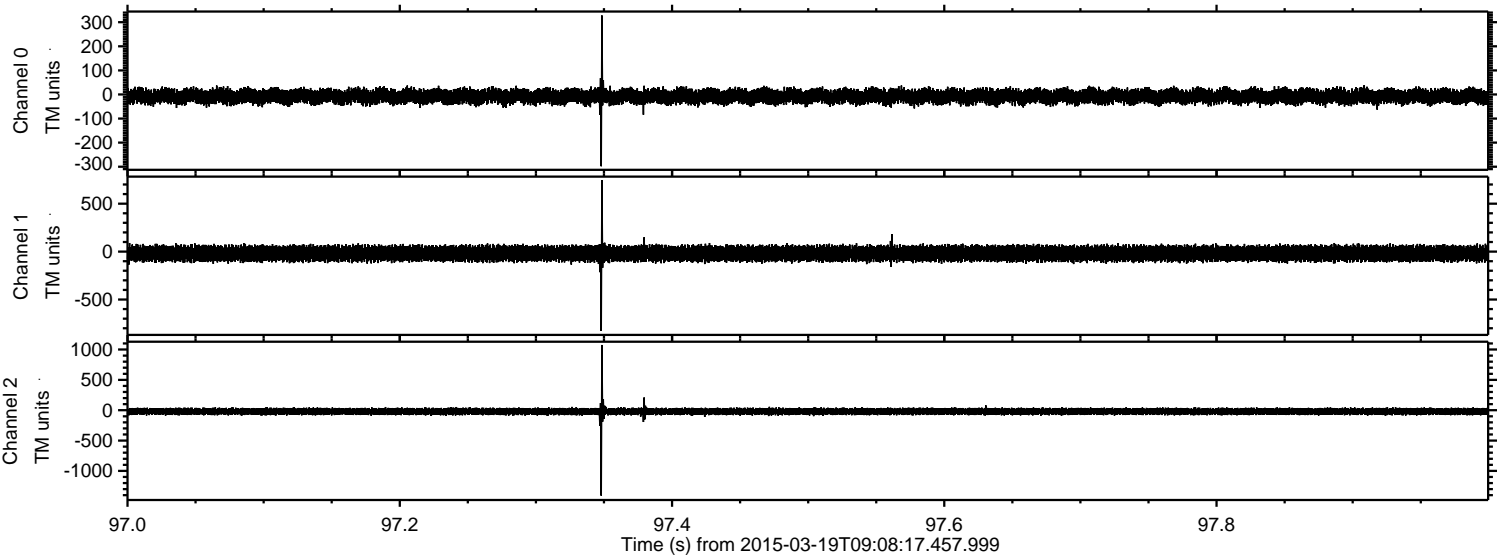

Processed Thu Mar 19 10:17:00 2015 by ELM ver.2012-10-06 from 001__elm20150319_090816__dat00.bin

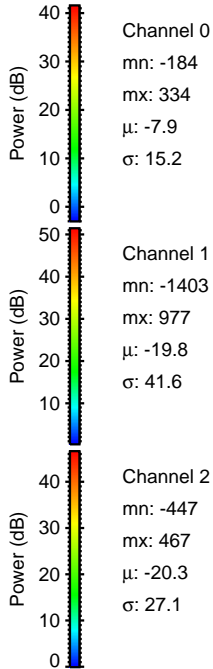
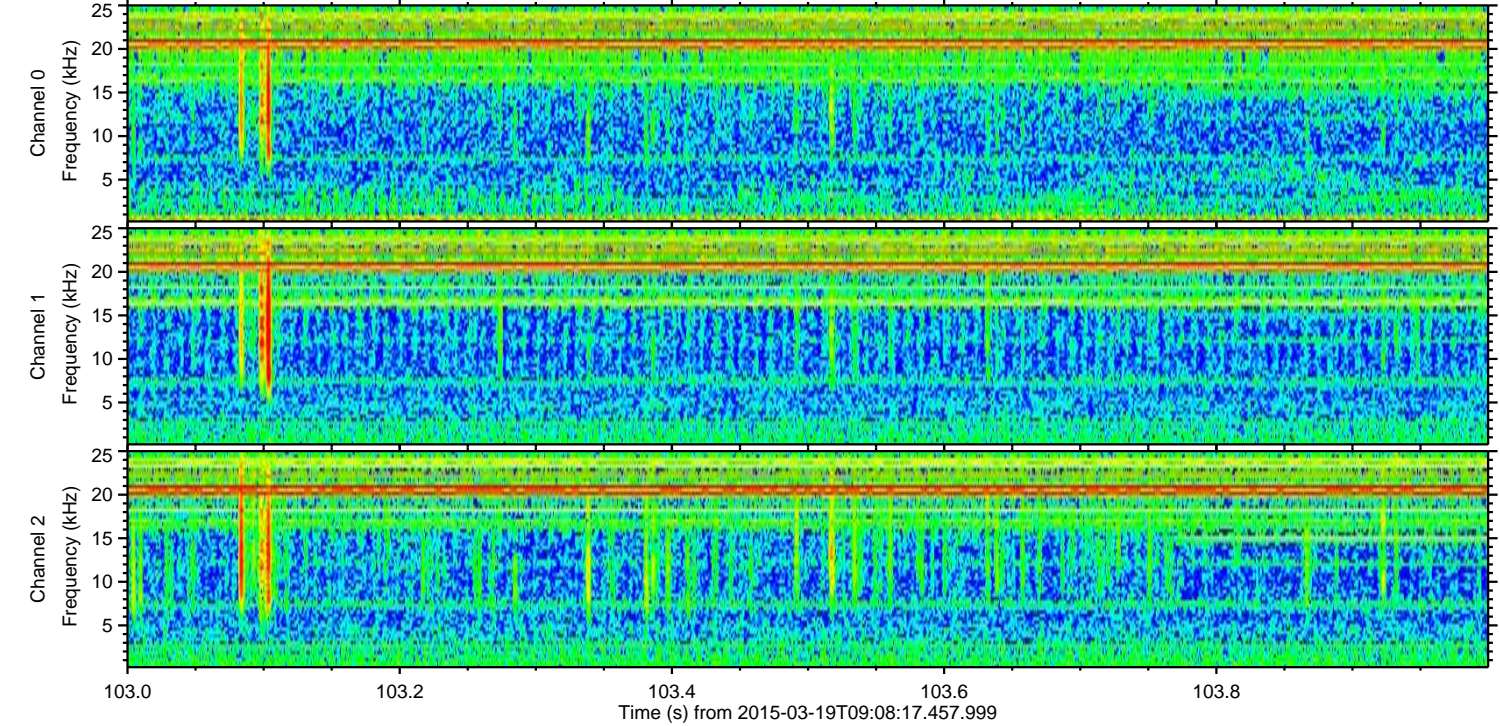
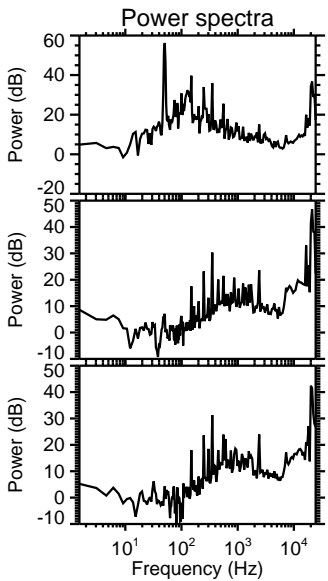
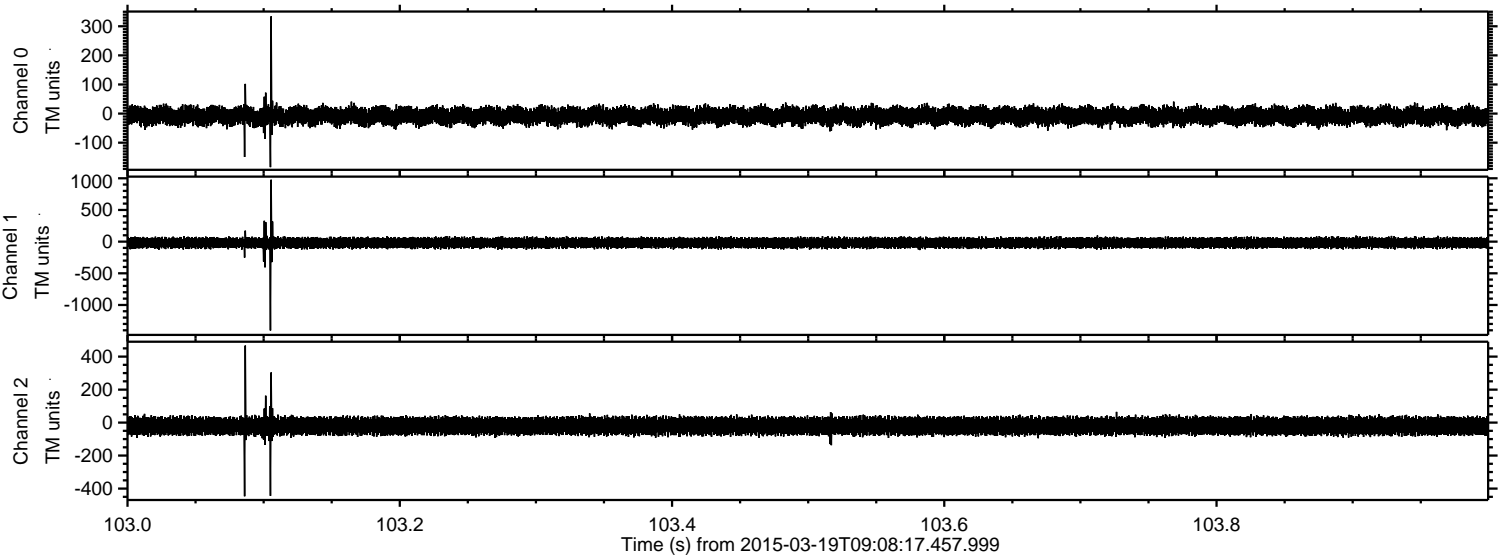

Processed Thu Mar 19 10:17:01 2015 by ELM ver.2012-10-06 from 001__elm20150319_090816__dat00.bin

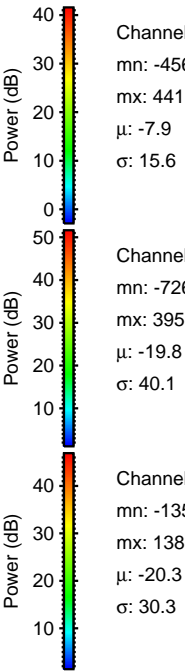
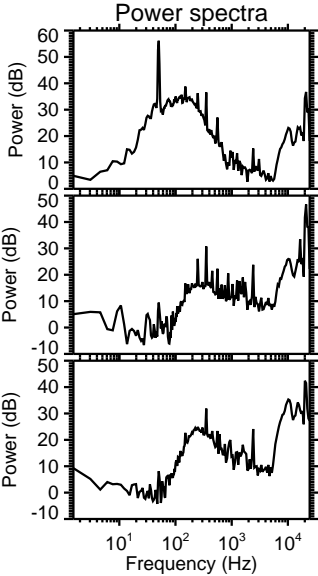
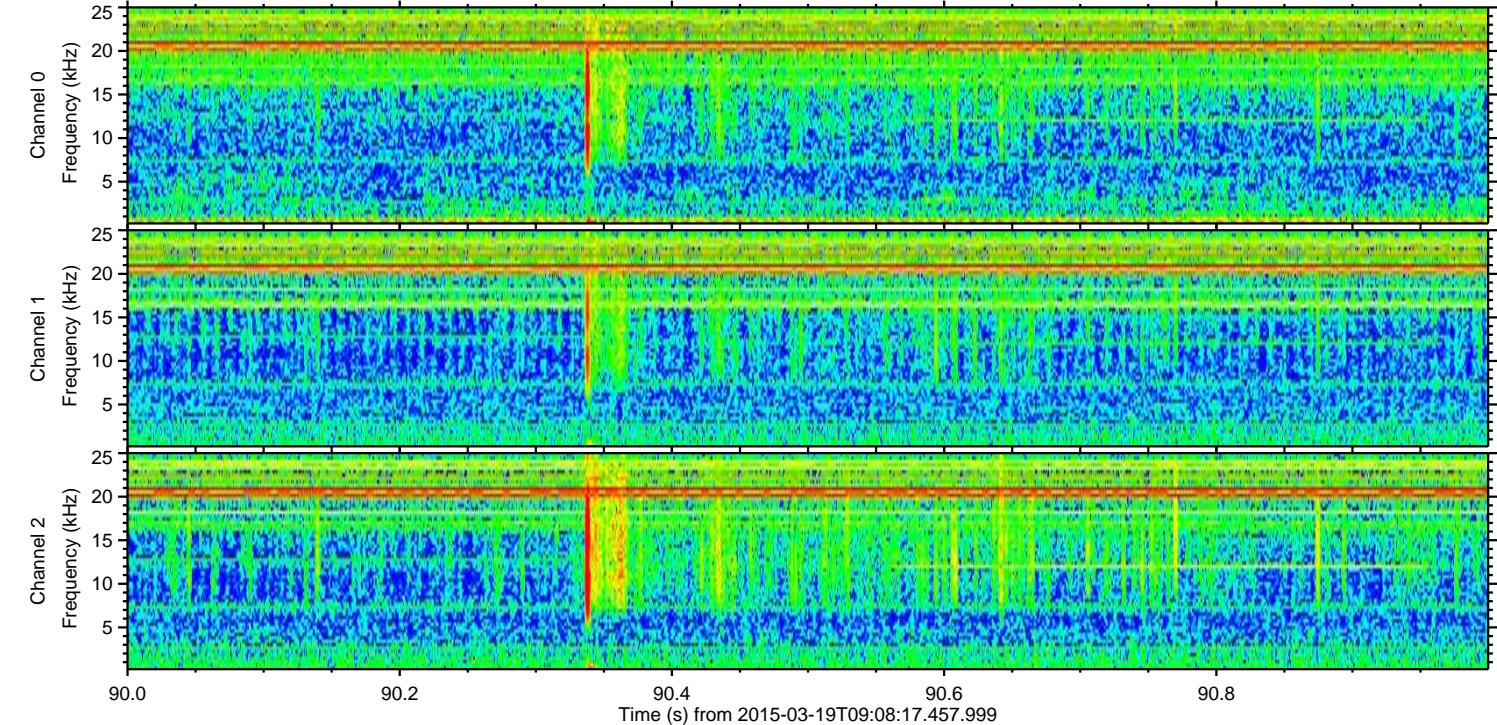
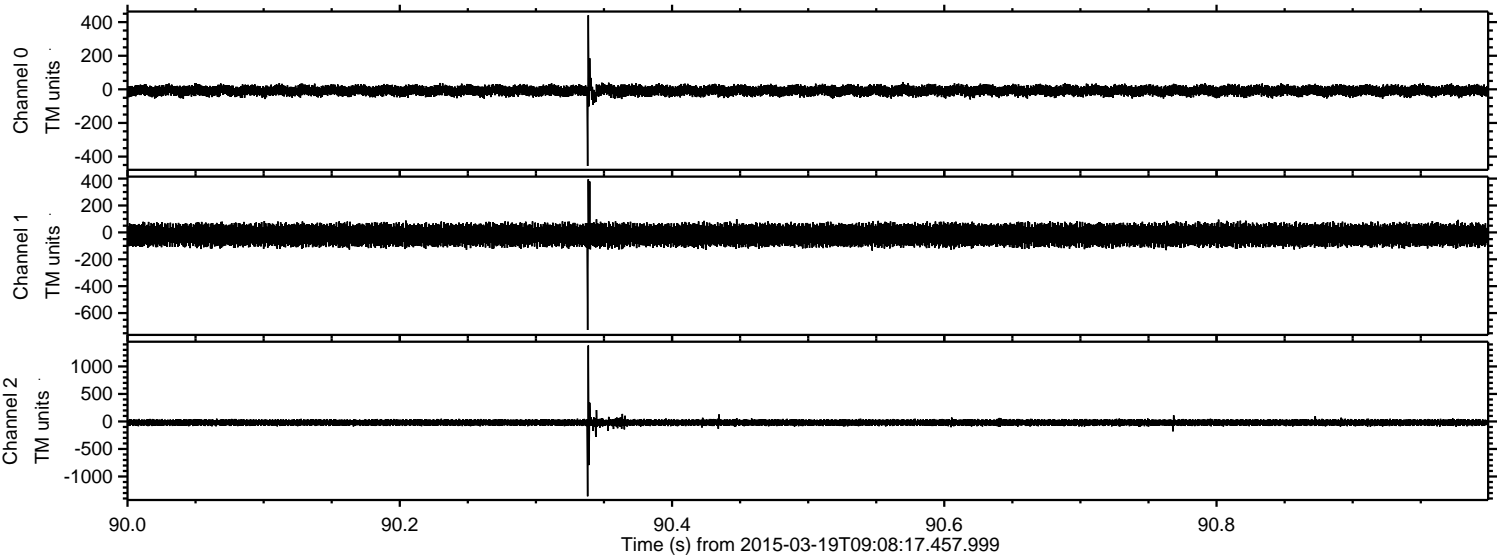

Processed Thu Mar 19 10:17:02 2015 by ELM ver.2012-10-06 from 001__elm20150319_090816__dat00.bin

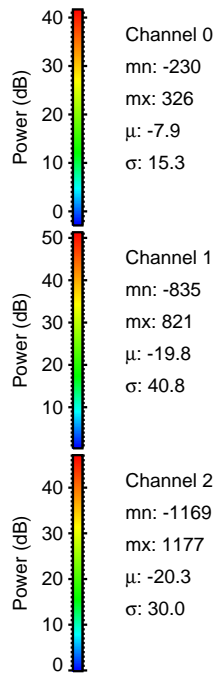
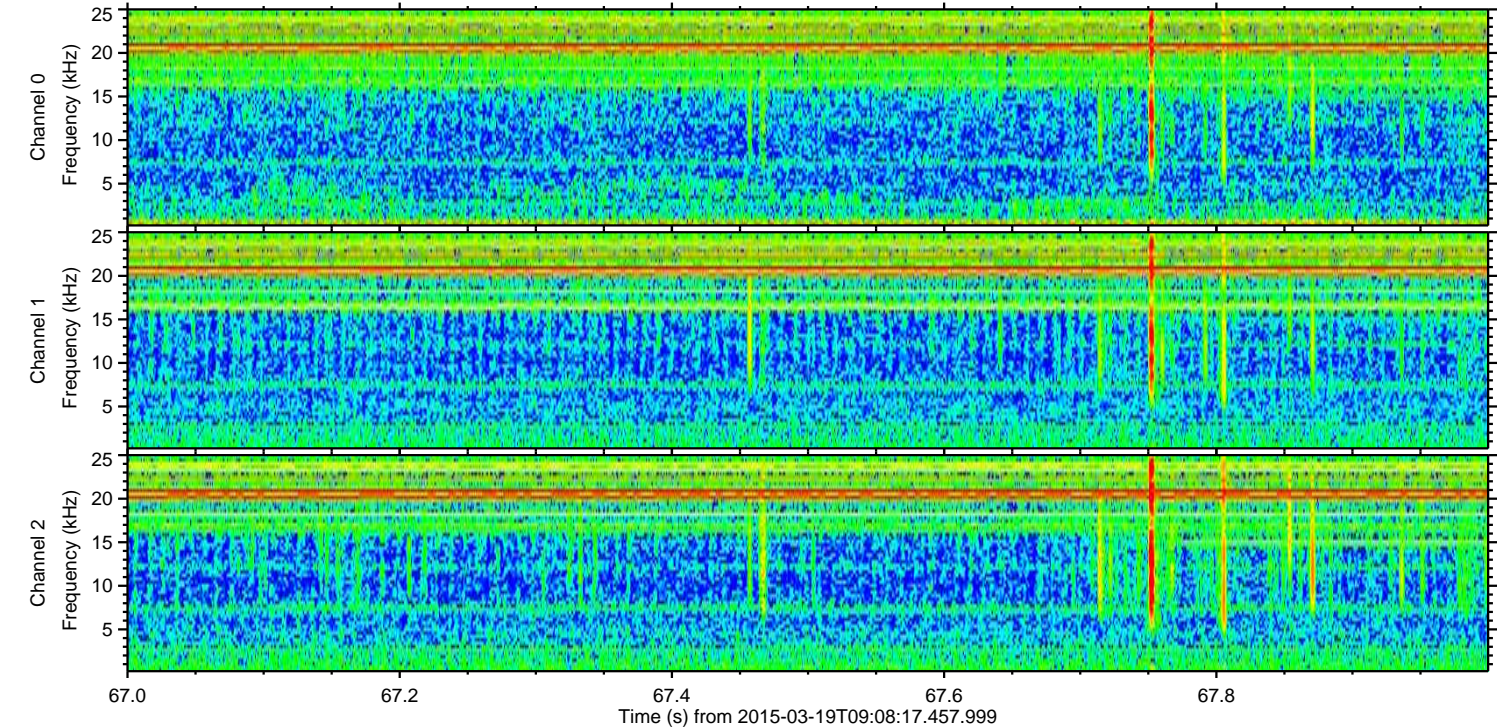
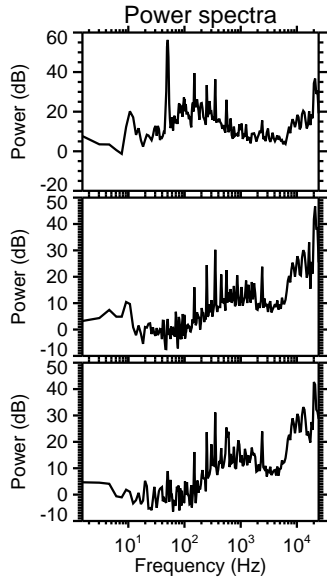
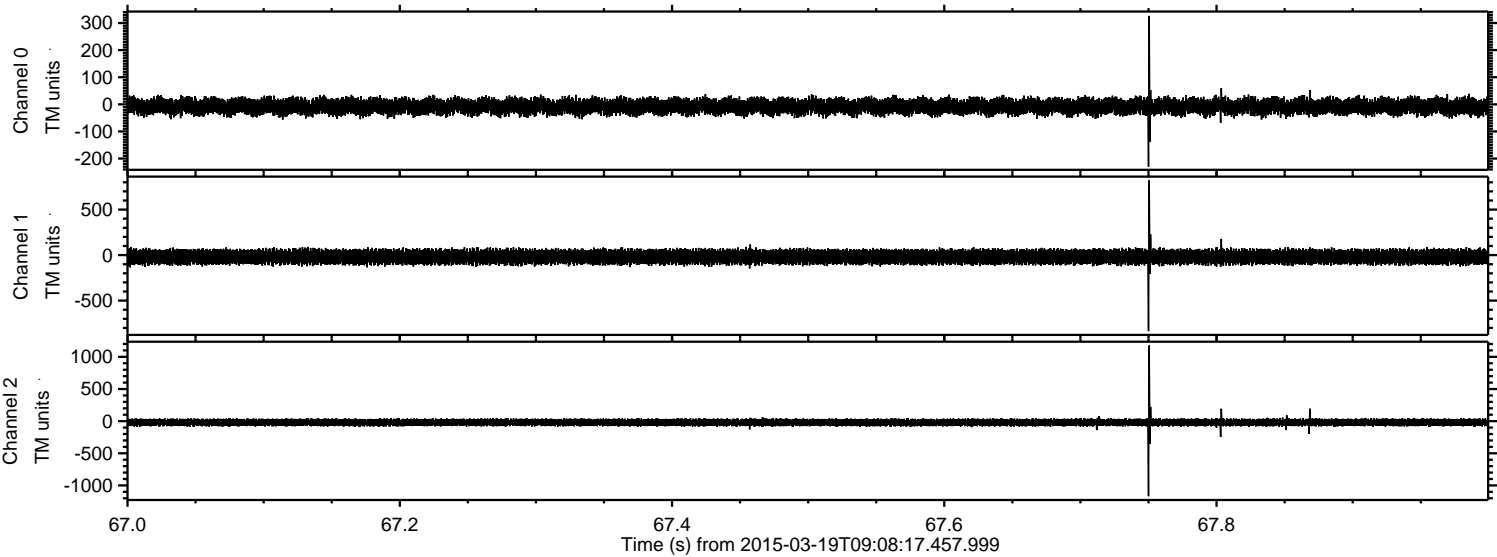

Processed Thu Mar 19 10:17:03 2015 by ELM ver.2012-10-06 from 001__elm20150319_090816__dat00.bin

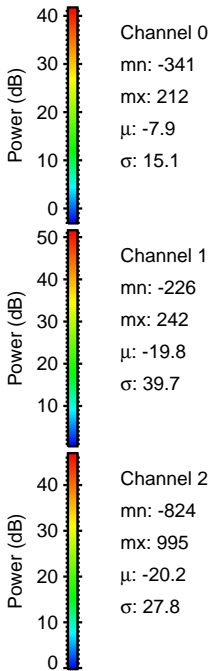
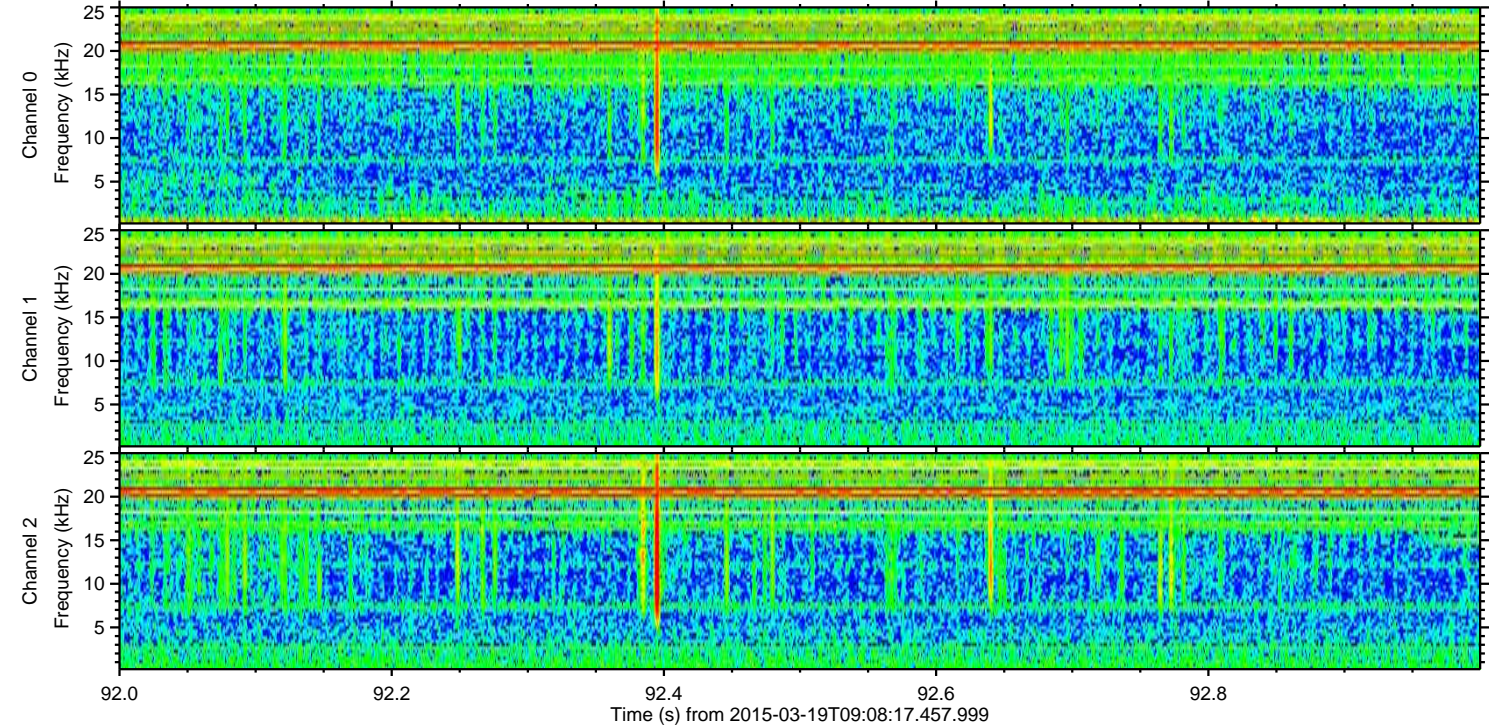
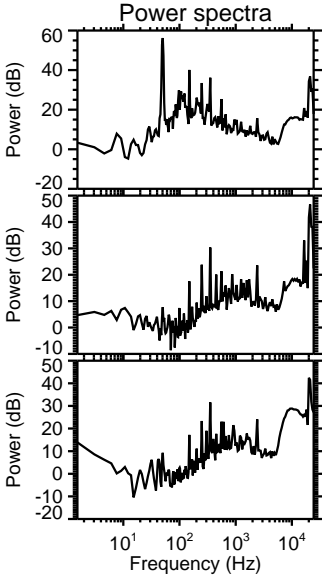
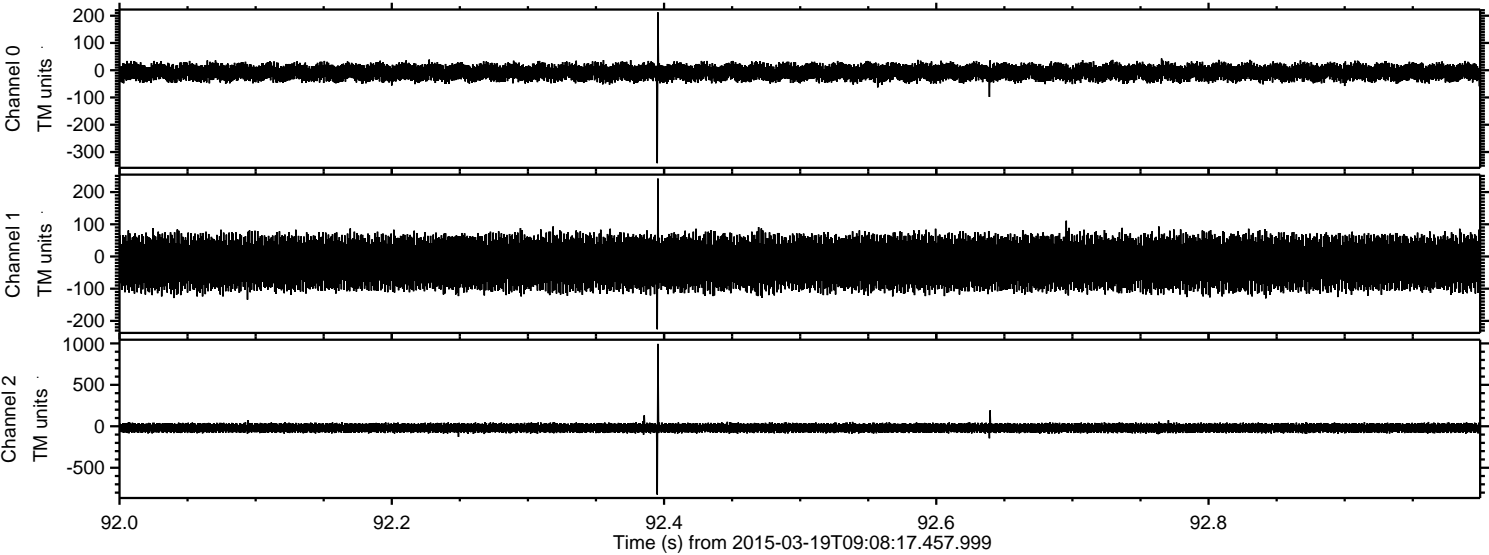

Processed Thu Mar 19 10:17:04 2015 by ELM ver.2012-10-06 from 001__elm20150319_090816__dat00.bin

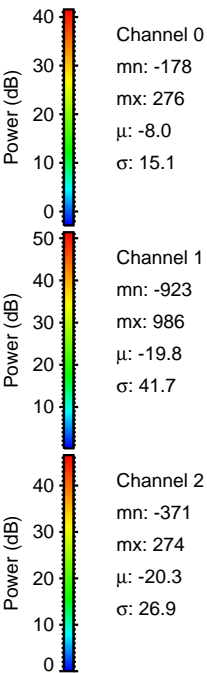
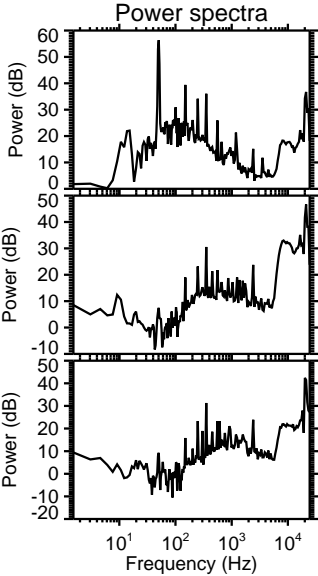
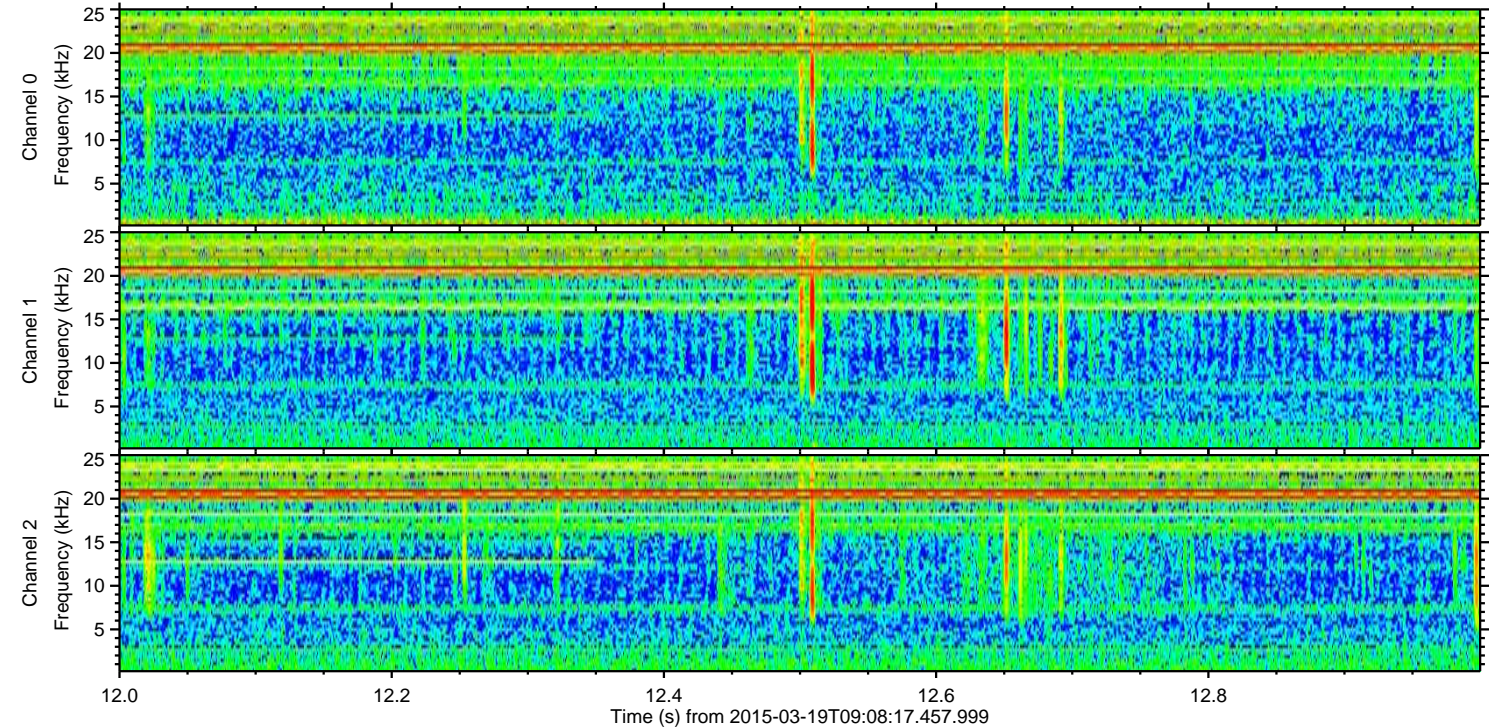
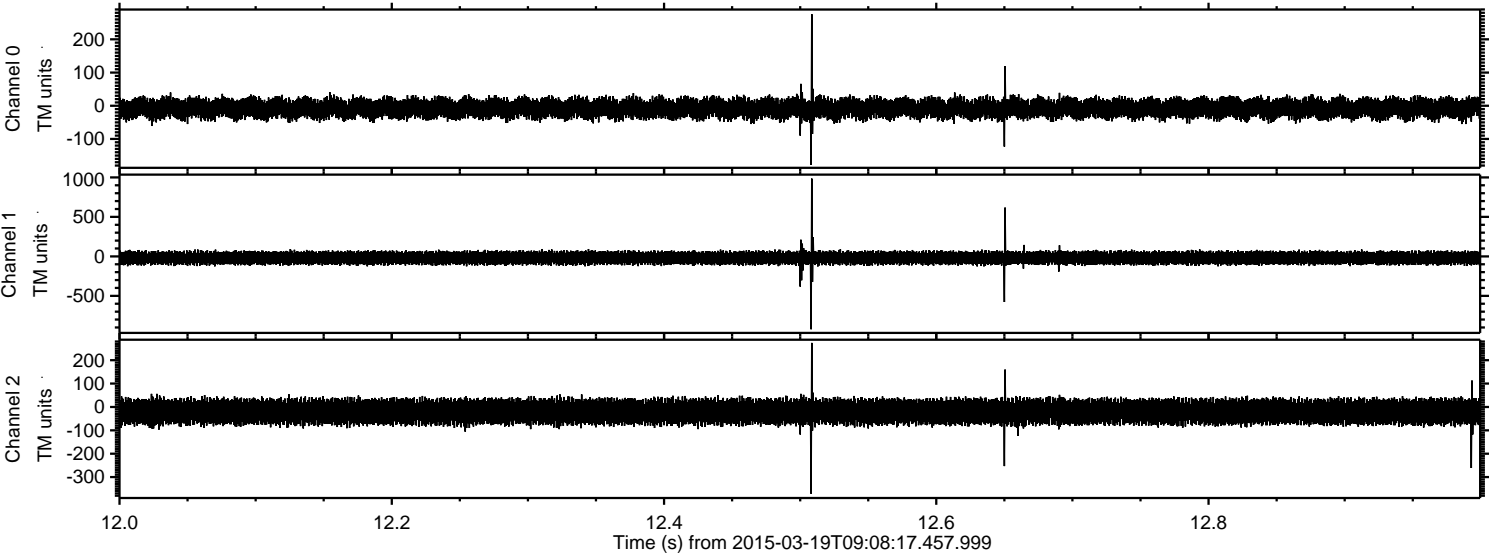

Processed Thu Mar 19 10:17:05 2015 by ELM ver.2012-10-06 from 001__elm20150319_090816__dat00.bin

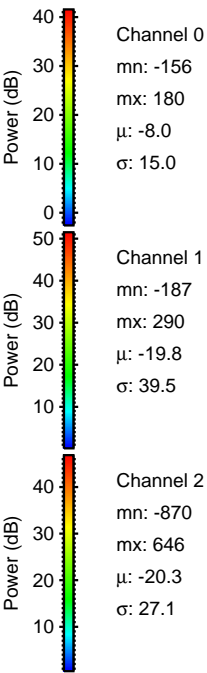
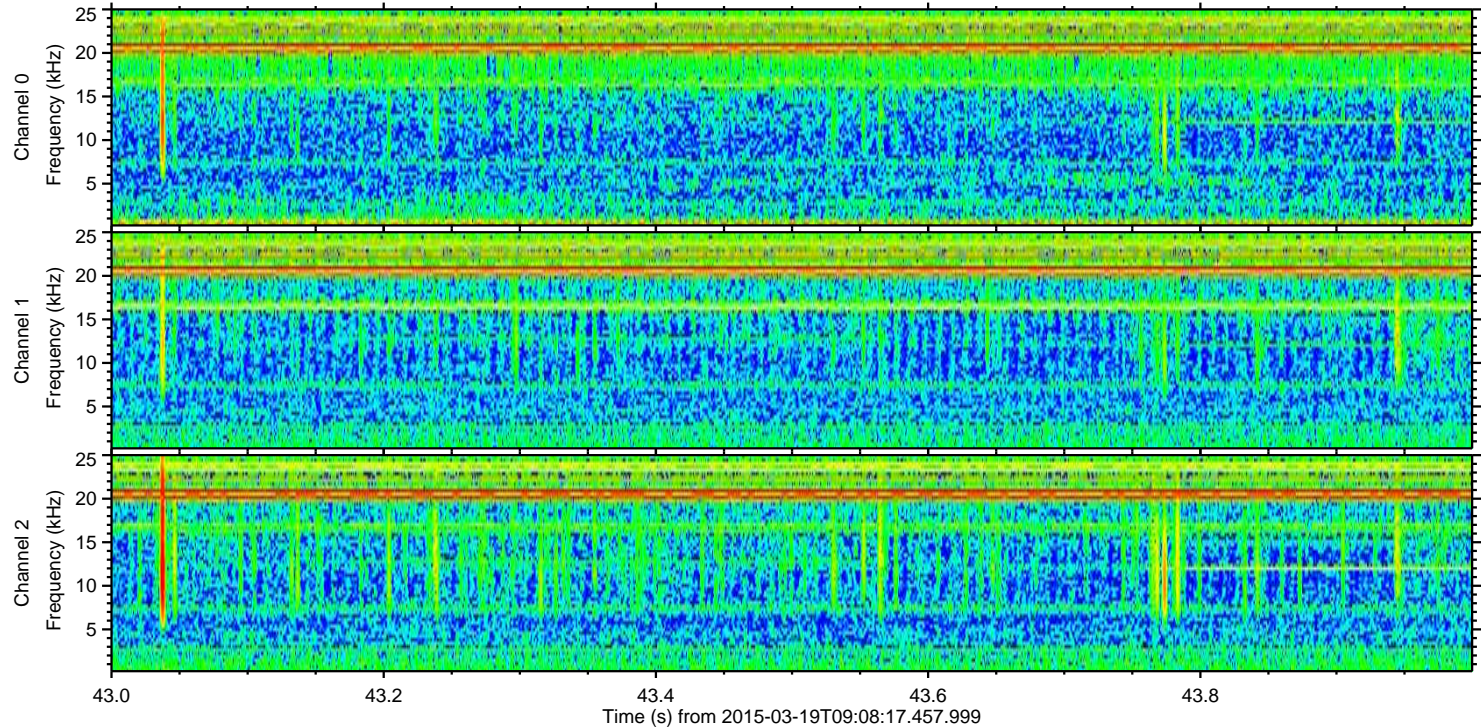
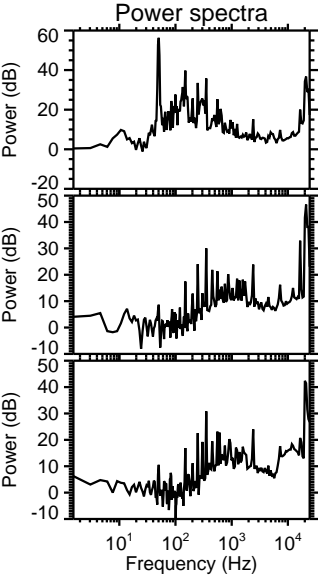
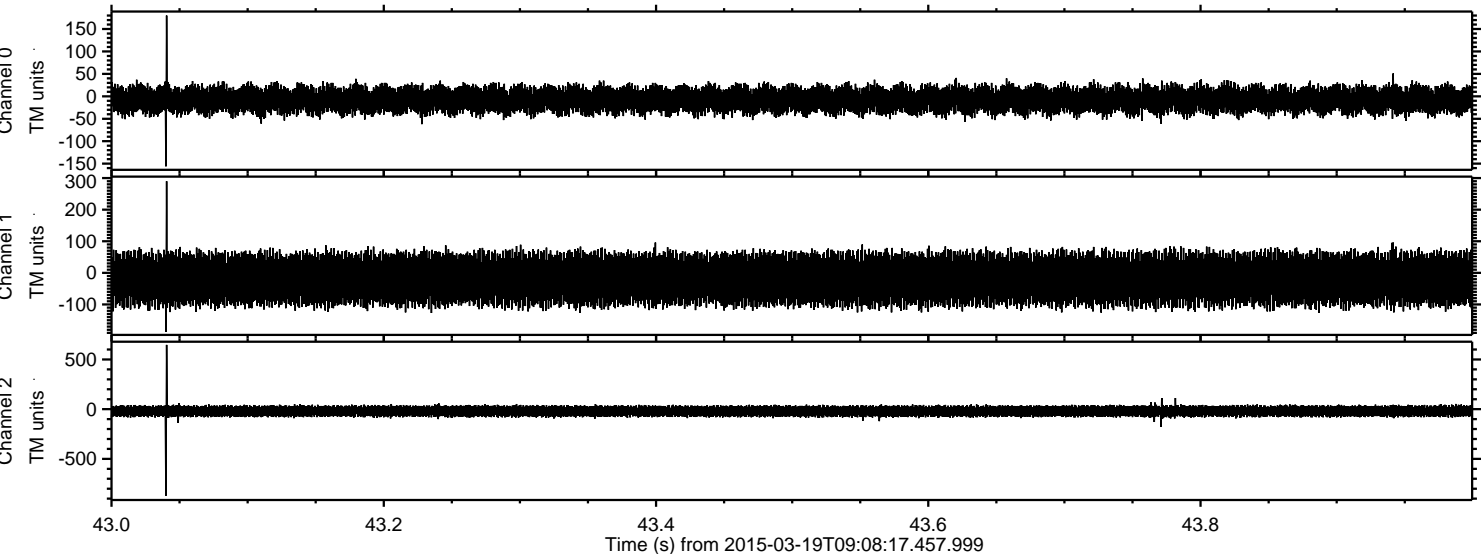

Processed Thu Mar 19 10:17:06 2015 by ELM ver.2012-10-06 from 001__elm20150319_090816__dat00.bin

