

# ELMAVAN 3D WAVEFORMS (Measured data sampled at 50 kHz) 49786 packets of 144 samples from 2015-03-17T14:41:50.149.000.

Processed Tue Mar 17 15:51:39 2015 by ELM ver.2012-10-06 from 001\_\_elm20150317\_144149\_\_dat00.bin

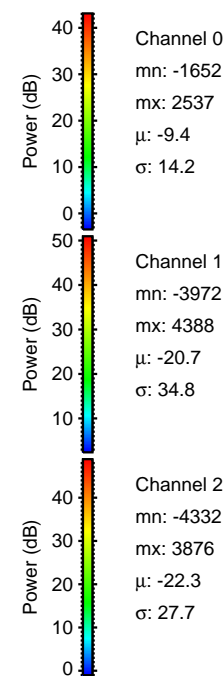

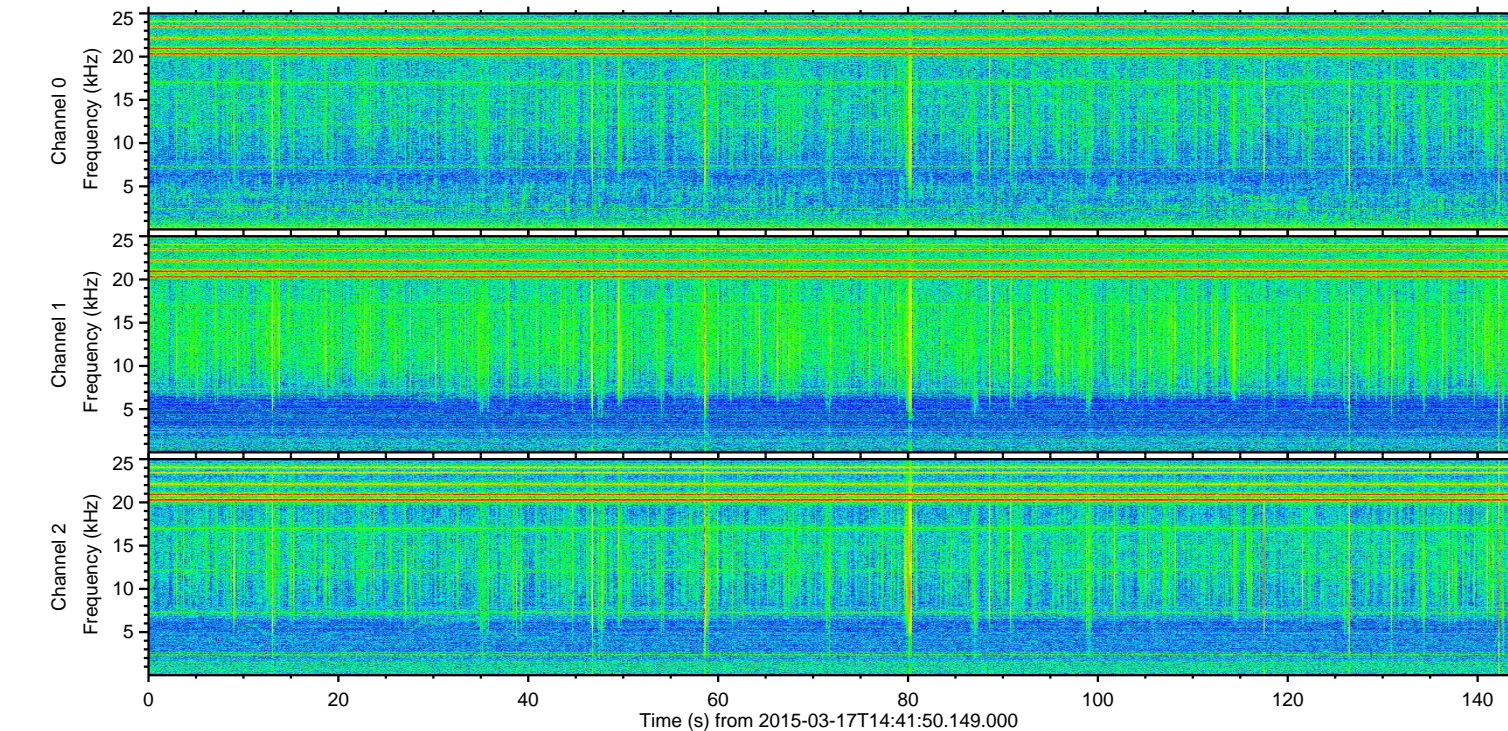
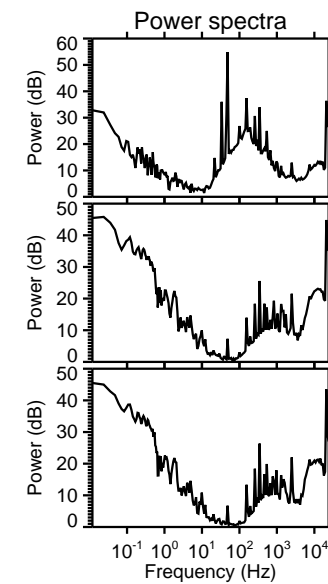
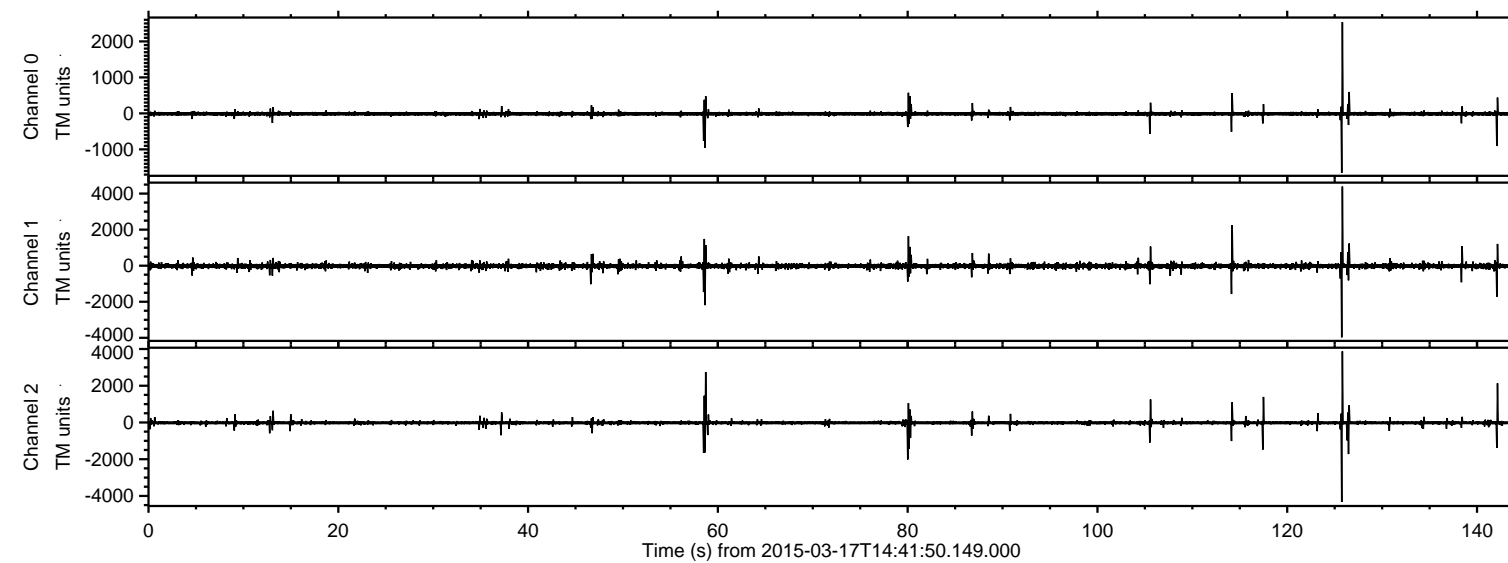

ELMAVAN 3D WAVEFORMS (Measured data sampled at 50 kHz) 49786 packets of 144 samples from 2015-03-17T14:41:50.149.000. Part 126/144

Processed Tue Mar 17 15:51:51 2015 by ELM ver.2012-10-06 from 001\_\_elm20150317\_144149\_\_dat00.bin

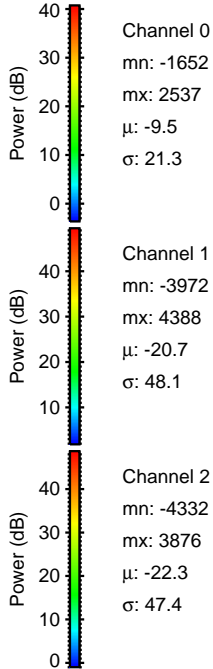
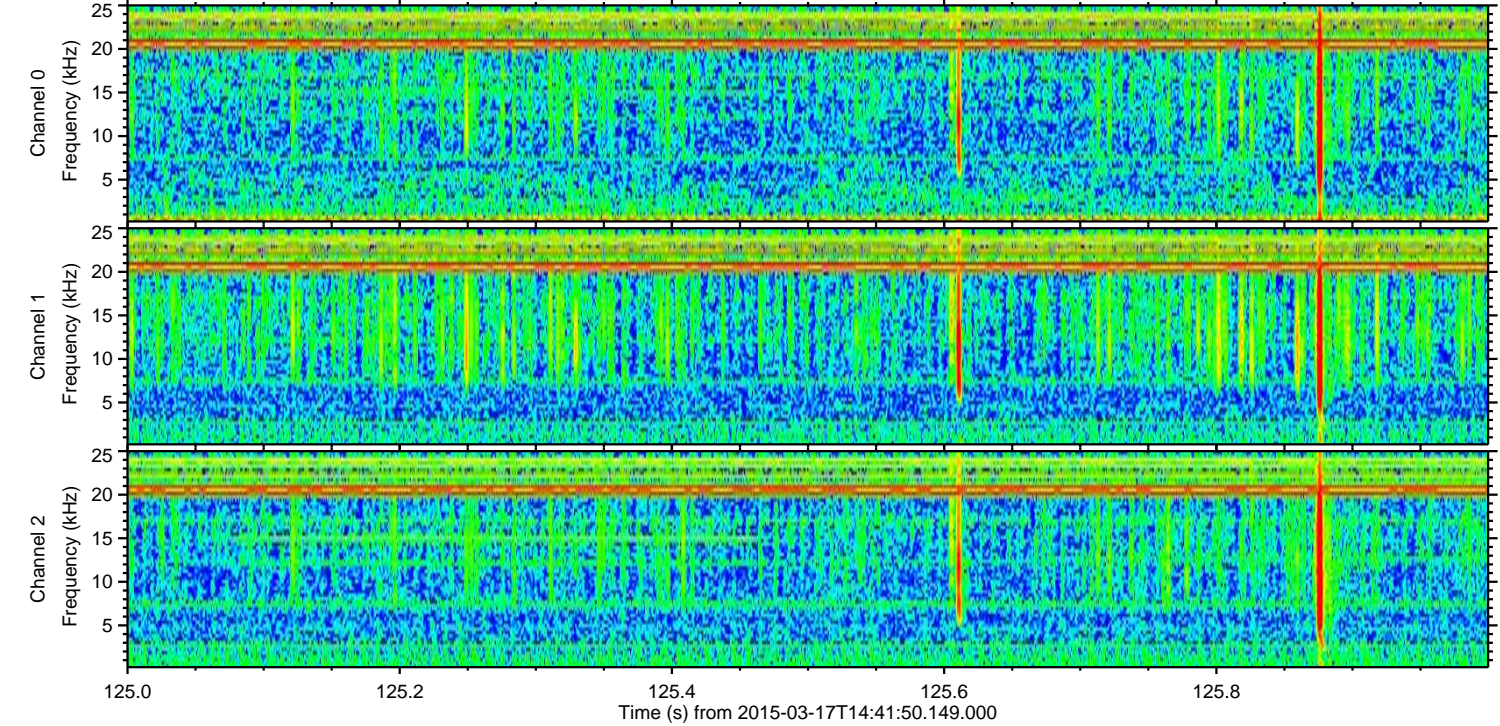
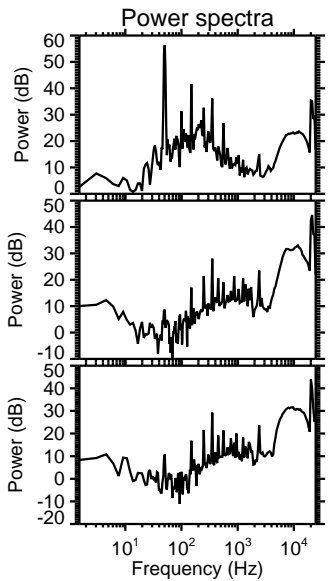
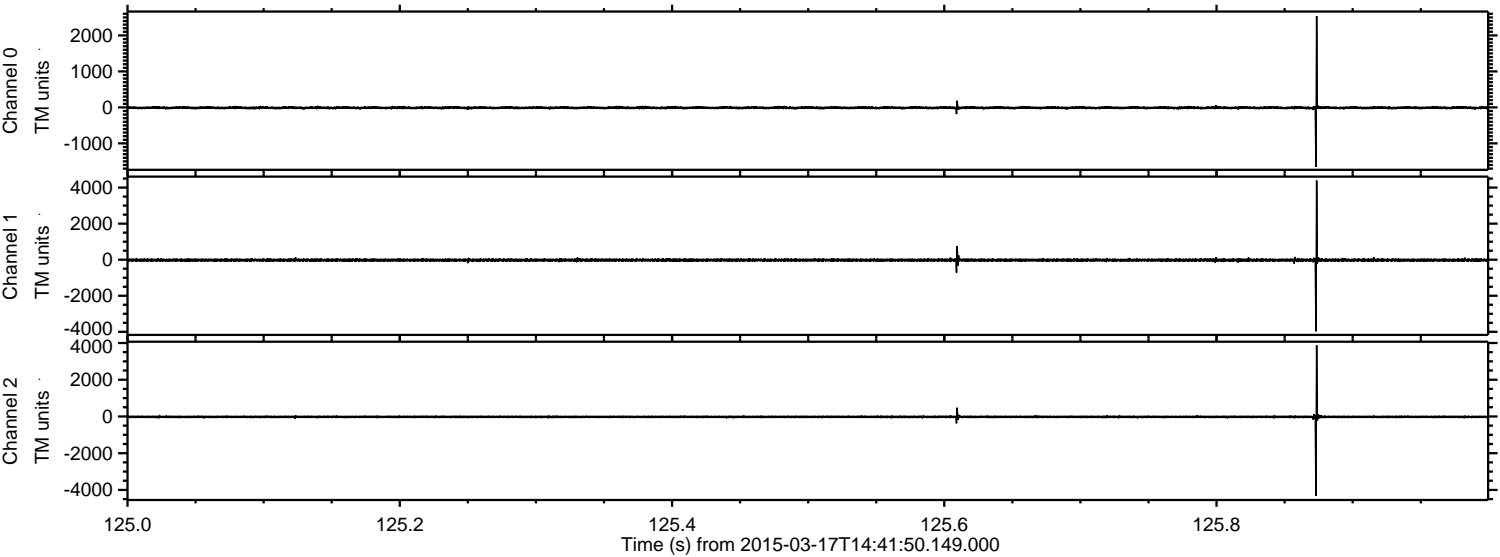



ELMAVAN 3D WAVEFORMS (Measured data sampled at 50 kHz) 49786 packets of 144 samples from 2015-03-17T14:41:50.149.000. Part 59/144

Processed Tue Mar 17 15:51:52 2015 by ELM ver.2012-10-06 from 001\_\_elm20150317\_144149\_\_dat00.bin

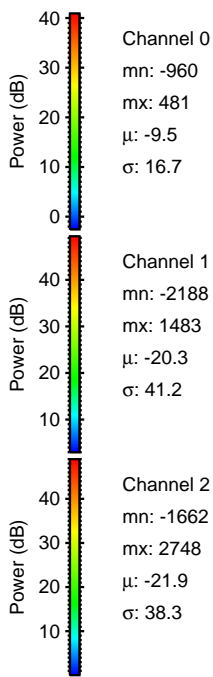
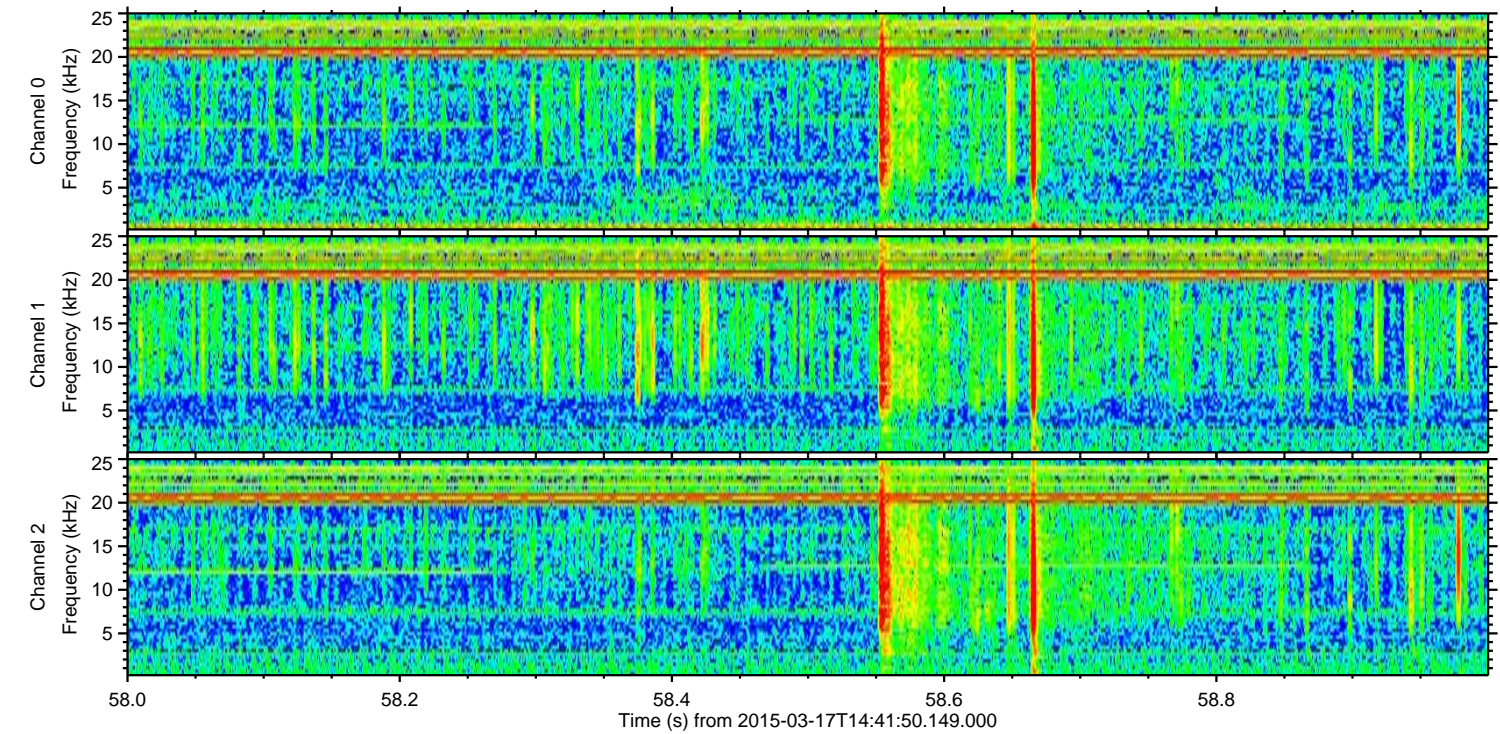
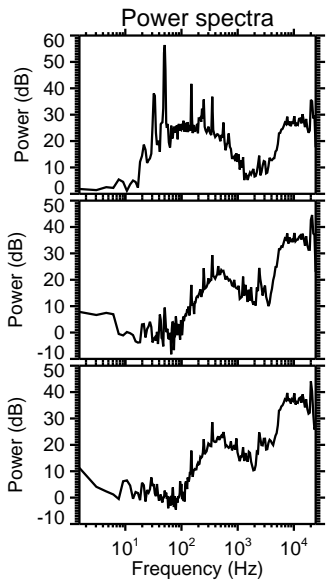
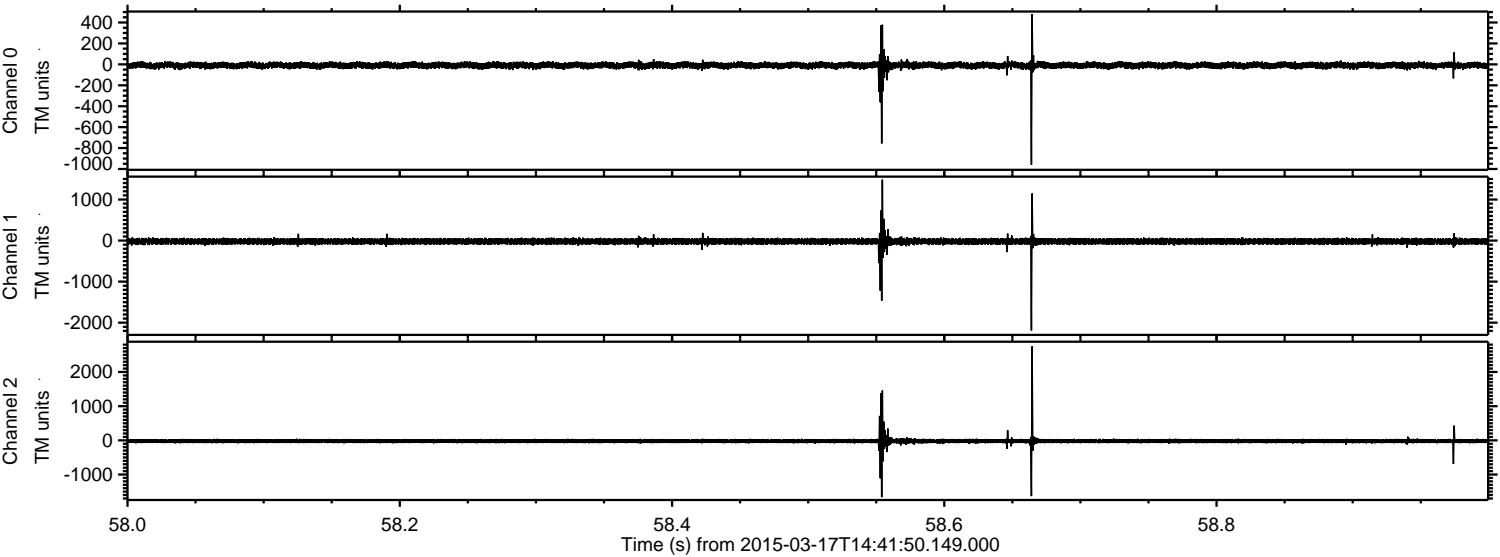

Channel 0  
mn: -960  
mx: 481  
 $\mu$ : -9.5  
 $\sigma$ : 16.7

Channel 1  
mn: -2188  
mx: 1483  
 $\mu$ : -20.3  
 $\sigma$ : 41.2

Channel 2  
mn: -1662  
mx: 2748  
 $\mu$ : -21.9  
 $\sigma$ : 38.3



ELMAVAN 3D WAVEFORMS (Measured data sampled at 50 kHz) 49786 packets of 144 samples from 2015-03-17T14:41:50.149.000. Part 115/144

Processed Tue Mar 17 15:51:53 2015 by ELM ver.2012-10-06 from 001\_\_elm20150317\_144149\_\_dat00.bin

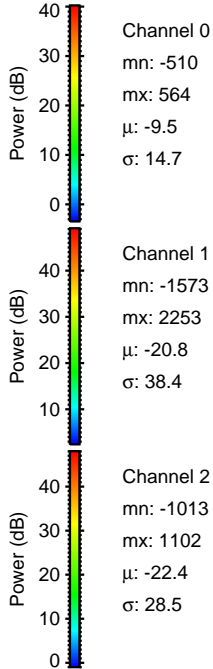
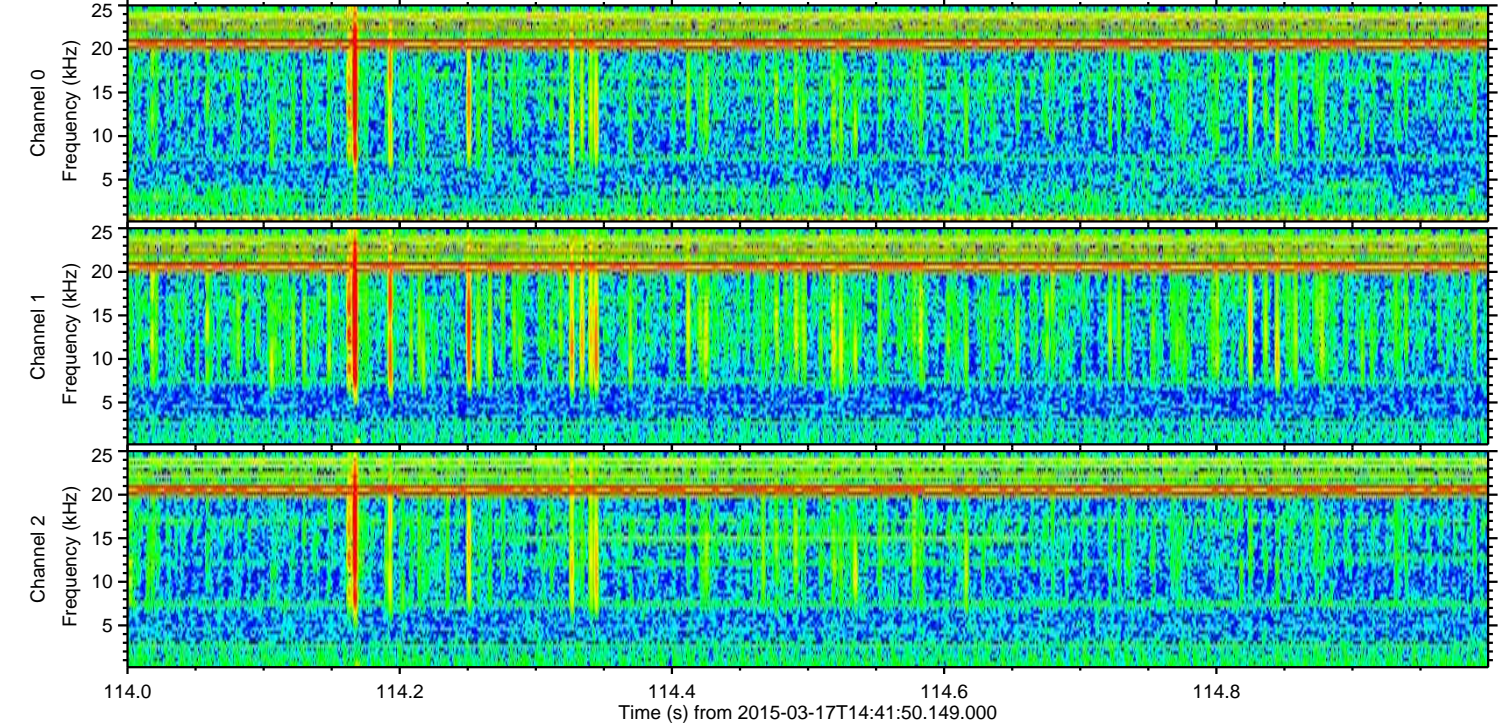
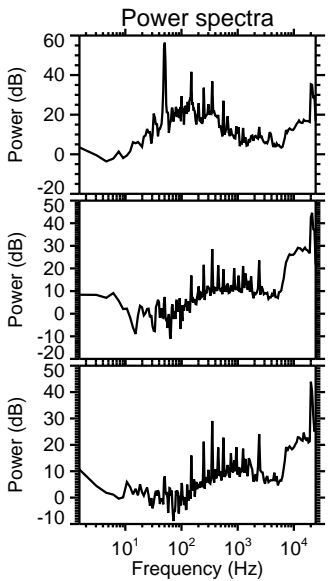
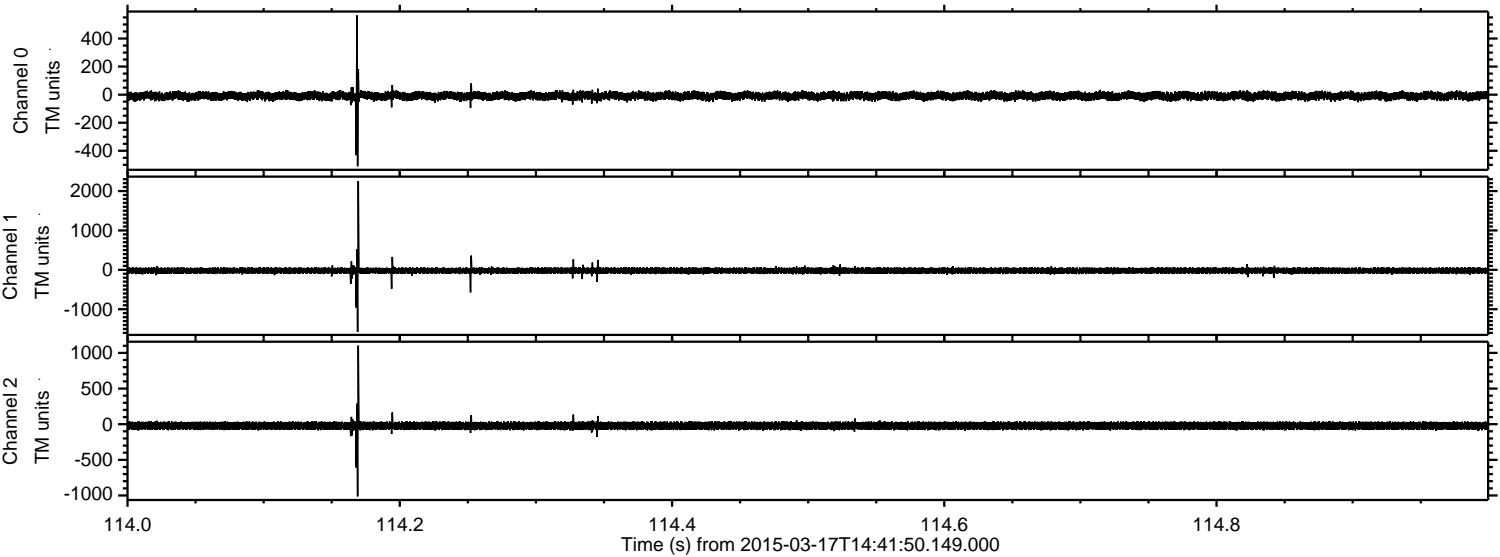



ELMAVAN 3D WAVEFORMS (Measured data sampled at 50 kHz) 49786 packets of 144 samples from 2015-03-17T14:41:50.149.000. Part 143/144

Processed Tue Mar 17 15:51:53 2015 by ELM ver.2012-10-06 from 001\_\_elm20150317\_144149\_\_dat00.bin

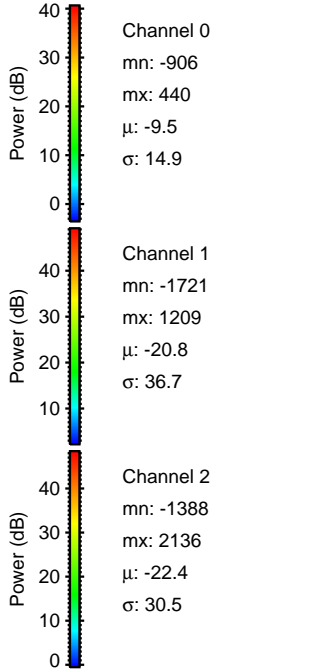
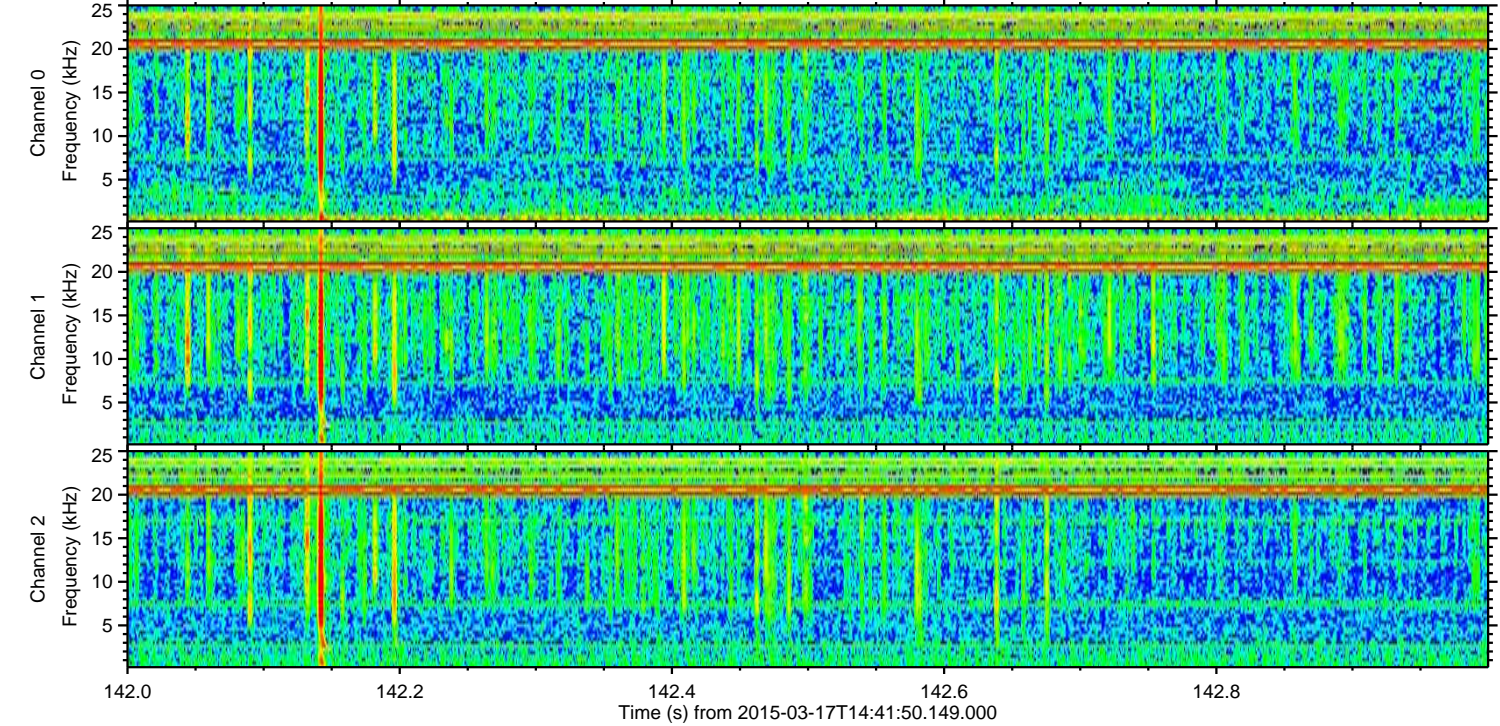
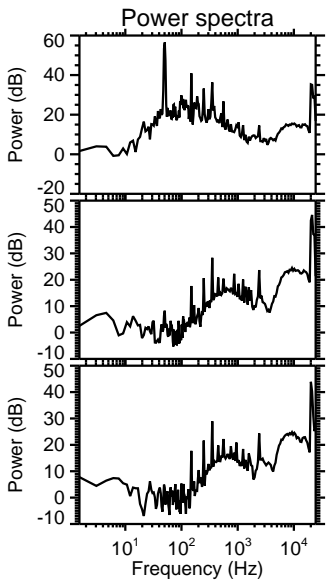
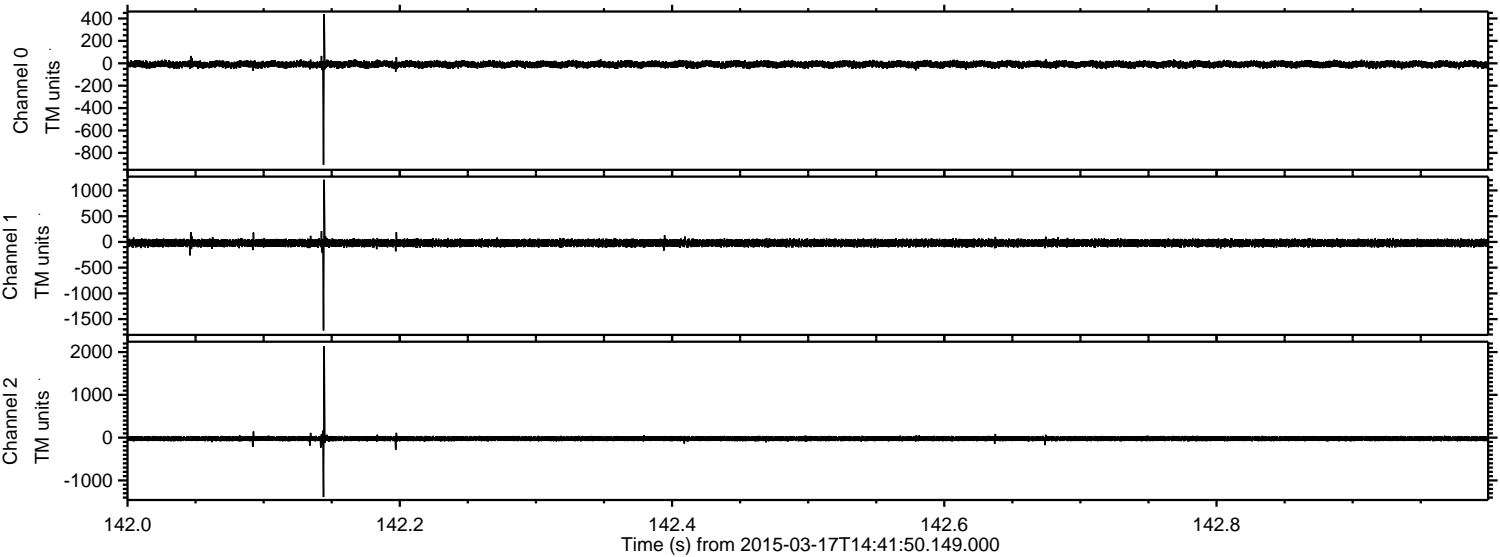



Processed Tue Mar 17 15:51:54 2015 by ELM ver.2012-10-06 from 001\_\_elm20150317\_144149\_\_dat00.bin

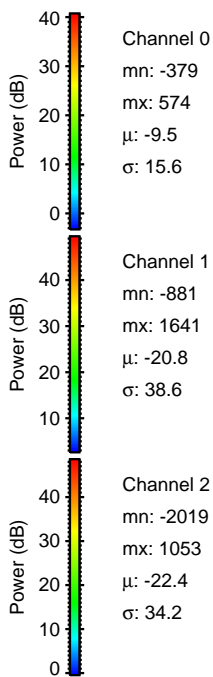
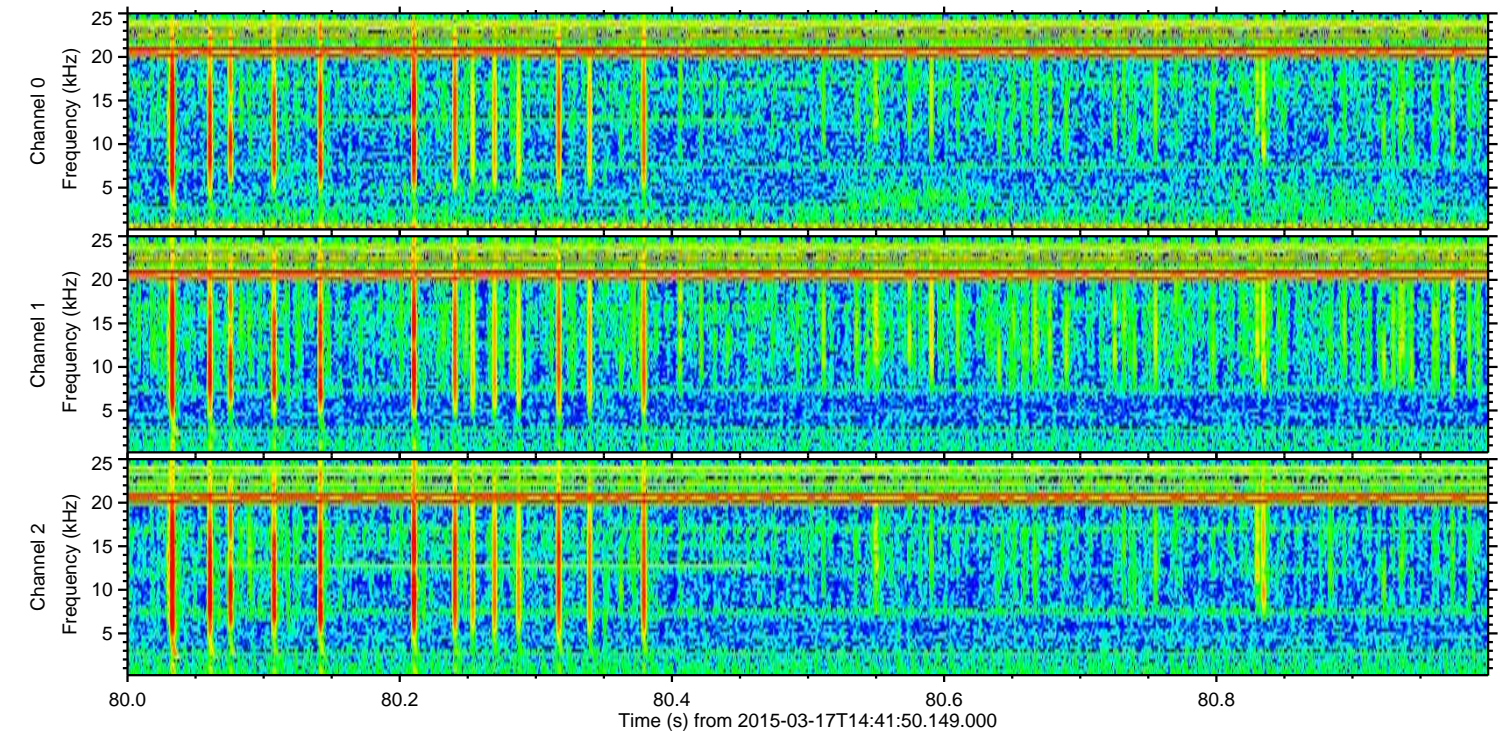
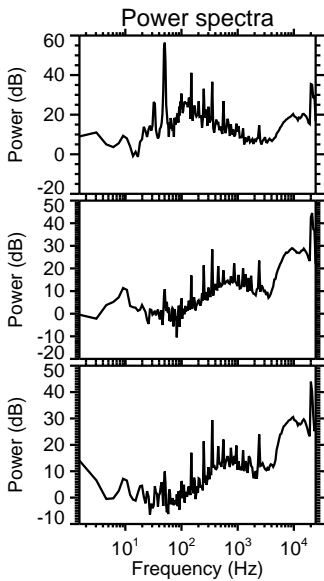
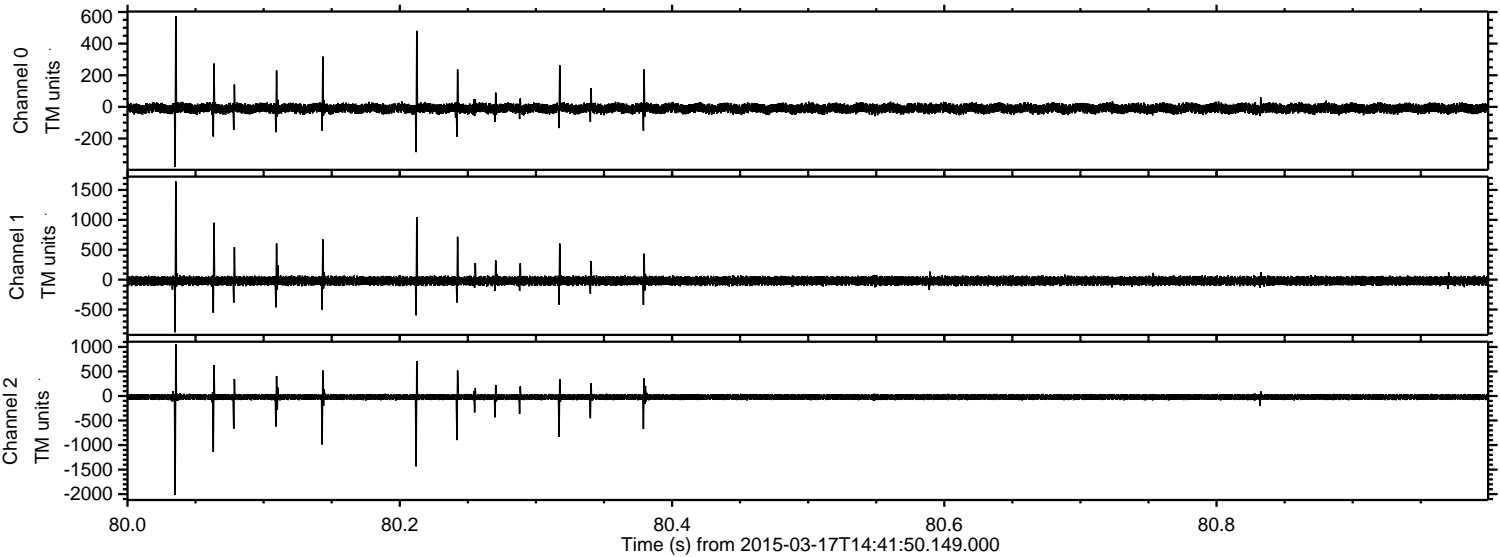

Channel 0  
mn: -379  
mx: 574  
 $\mu$ : -9.5  
 $\sigma$ : 15.6

Channel 1  
mn: -881  
mx: 1641  
 $\mu$ : -20.8  
 $\sigma$ : 38.6

Channel 2  
mn: -2019  
mx: 1053  
 $\mu$ : -22.4  
 $\sigma$ : 34.2



ELMAVAN 3D WAVEFORMS (Measured data sampled at 50 kHz) 49786 packets of 144 samples from 2015-03-17T14:41:50.149.000. Part 127/144

Processed Tue Mar 17 15:51:55 2015 by ELM ver.2012-10-06 from 001\_\_elm20150317\_144149\_\_dat00.bin

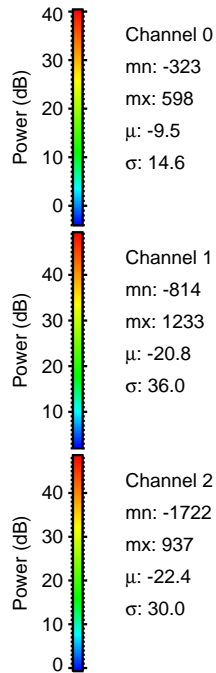
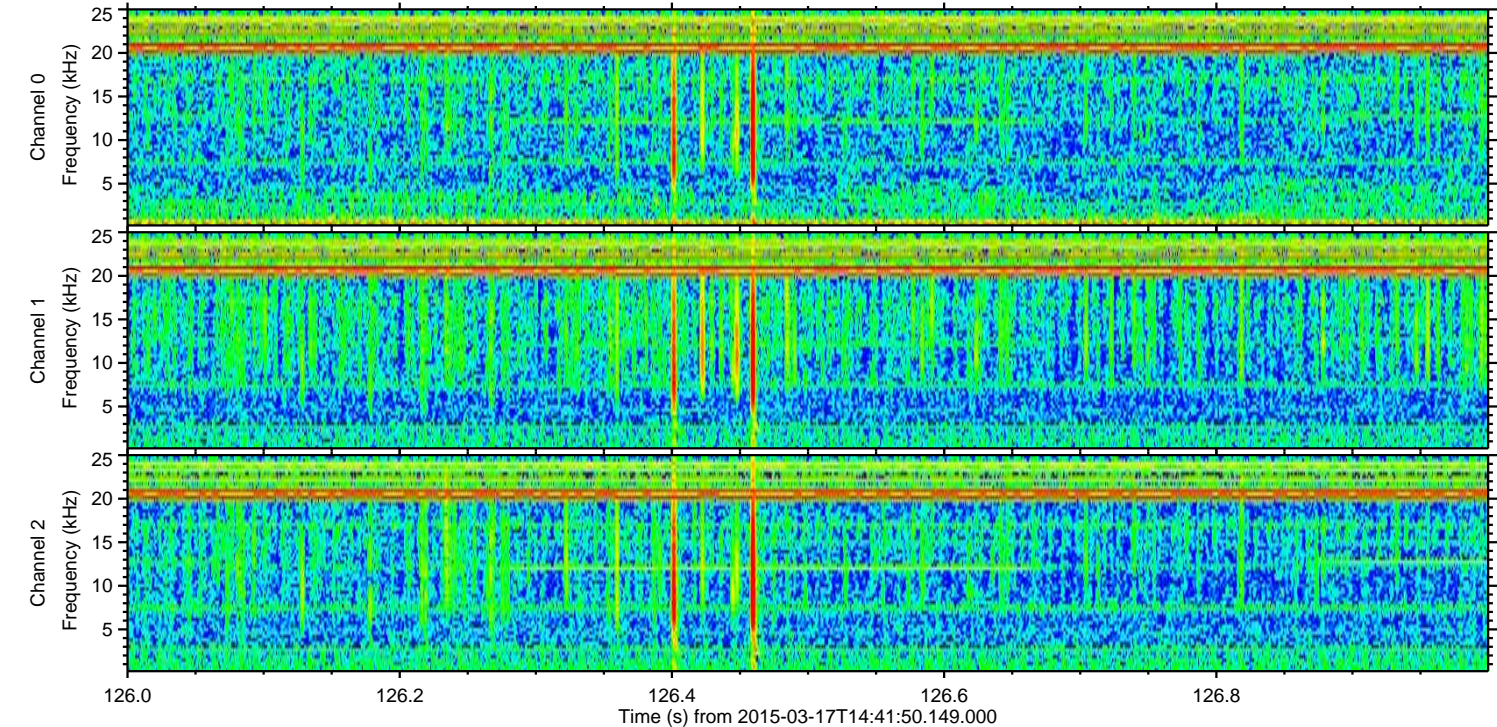
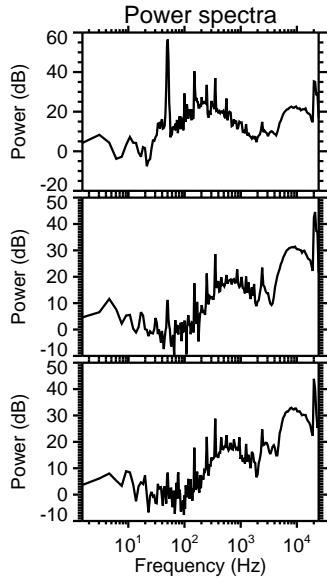
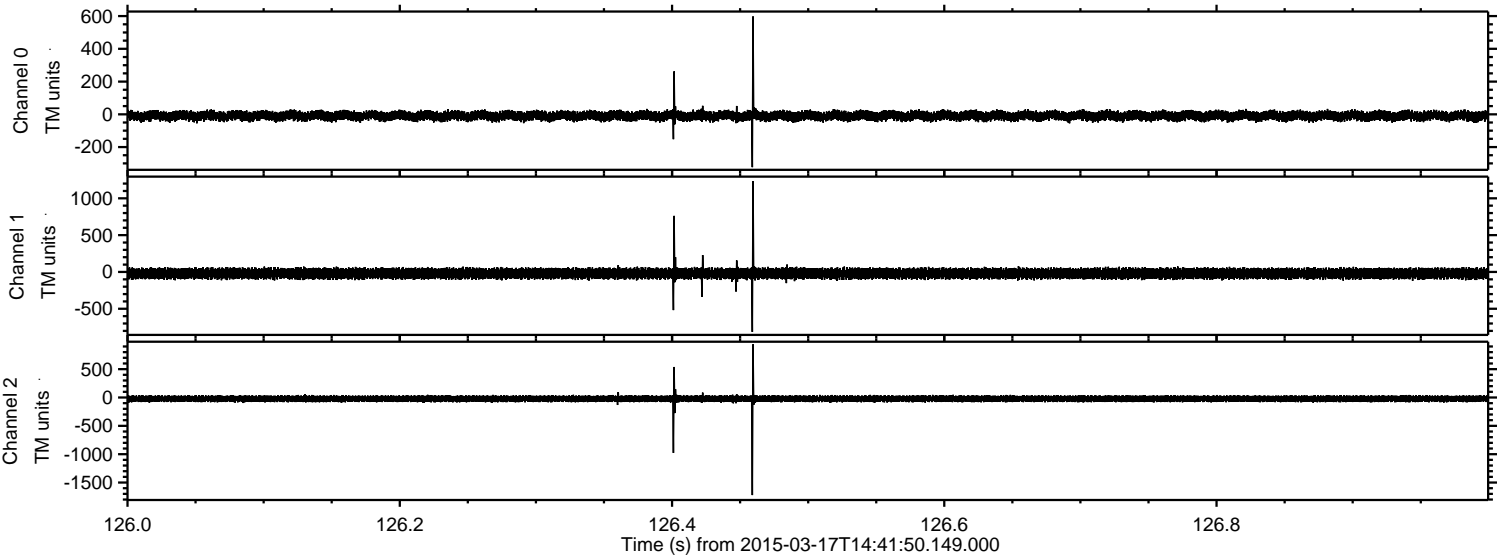



ELMAVAN 3D WAVEFORMS (Measured data sampled at 50 kHz) 49786 packets of 144 samples from 2015-03-17T14:41:50.149.000. Part 118/144

Processed Tue Mar 17 15:51:56 2015 by ELM ver.2012-10-06 from 001\_\_elm20150317\_144149\_\_dat00.bin

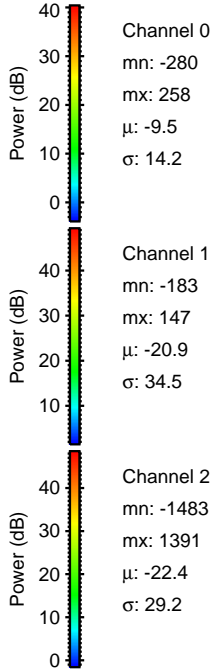
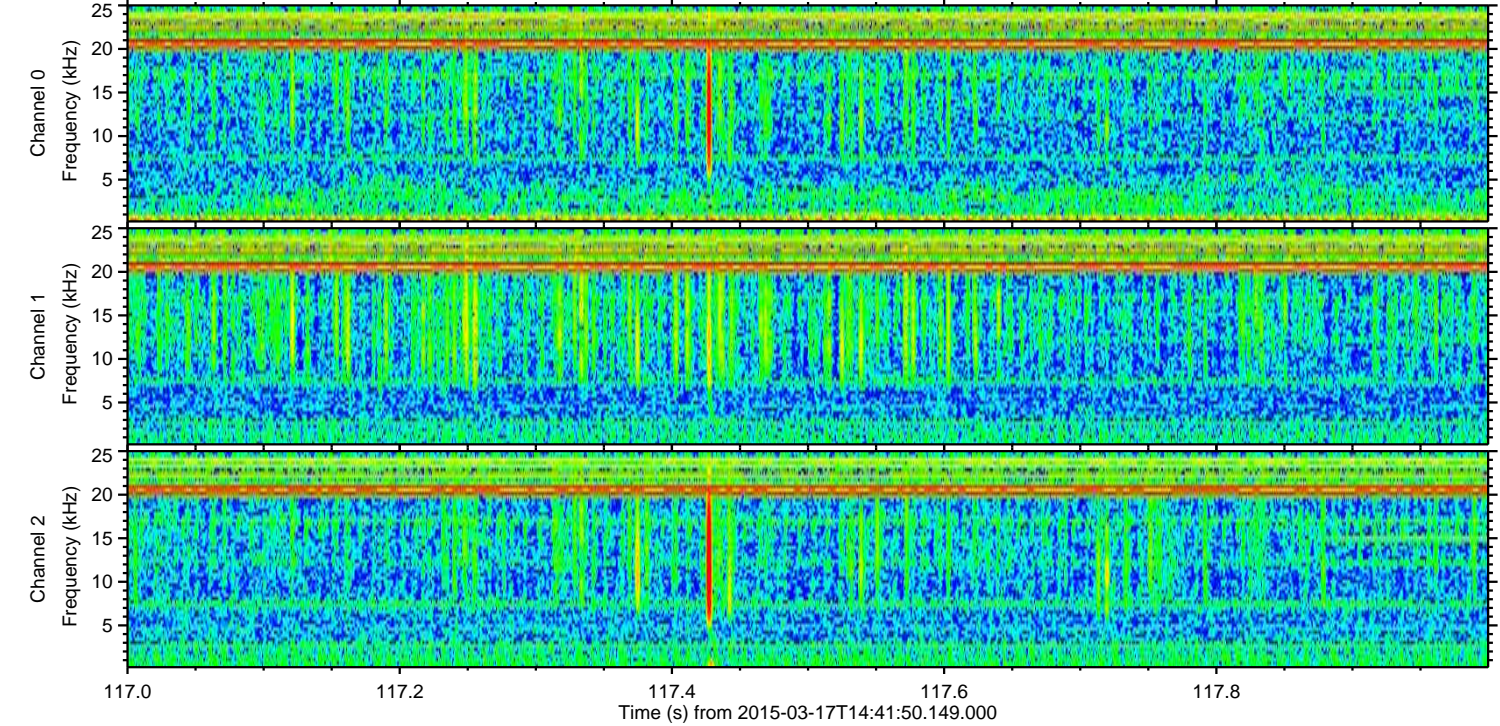
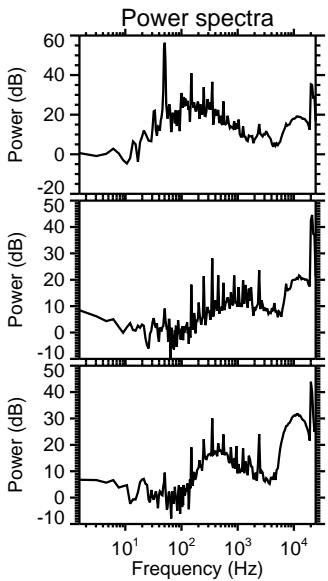
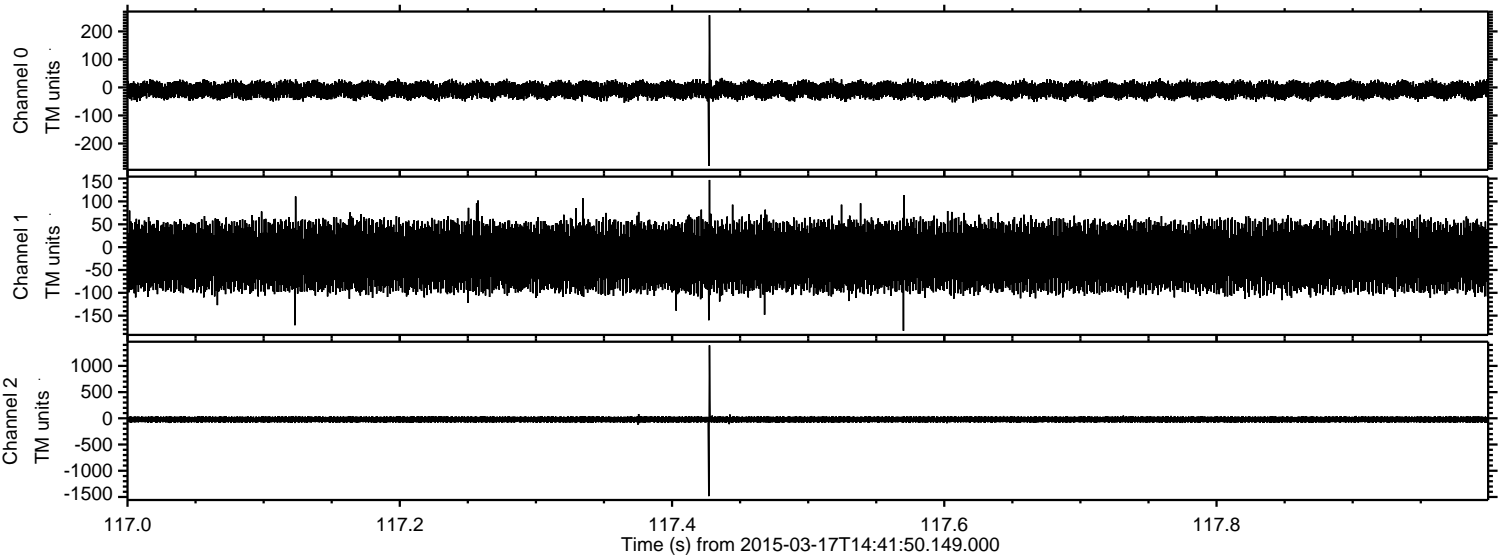



Processed Tue Mar 17 15:51:57 2015 by ELM ver.2012-10-06 from 001\_\_elm20150317\_144149\_\_dat00.bin

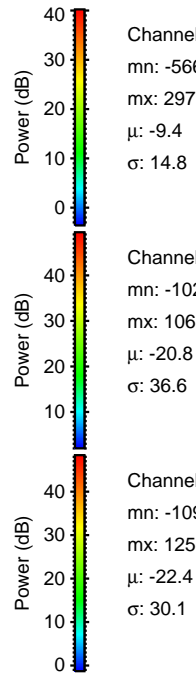
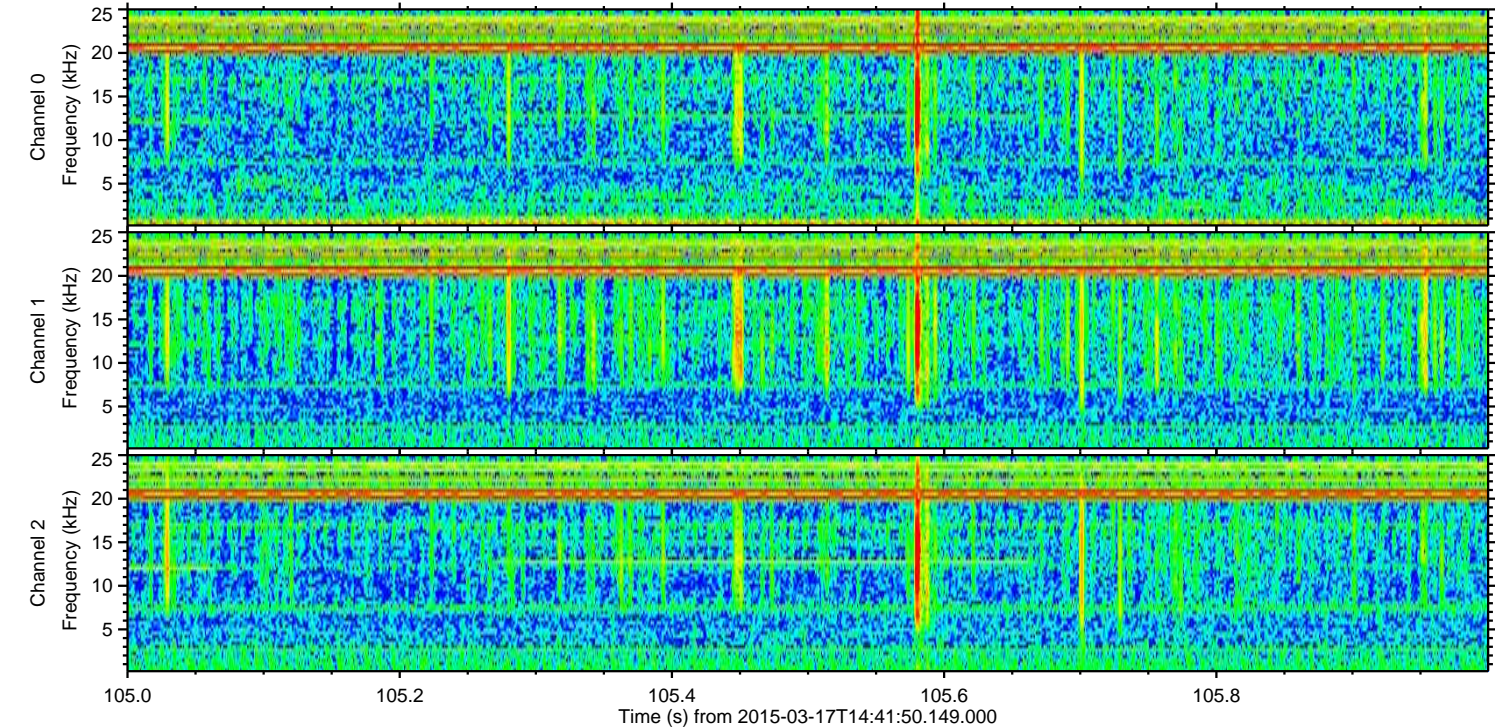
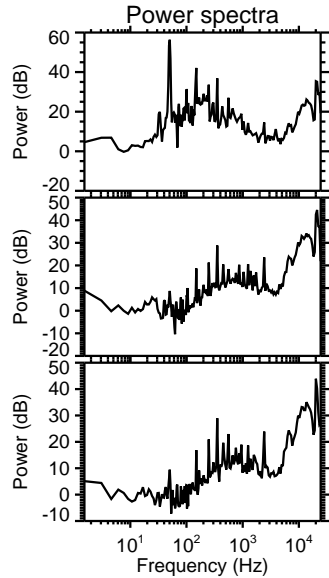
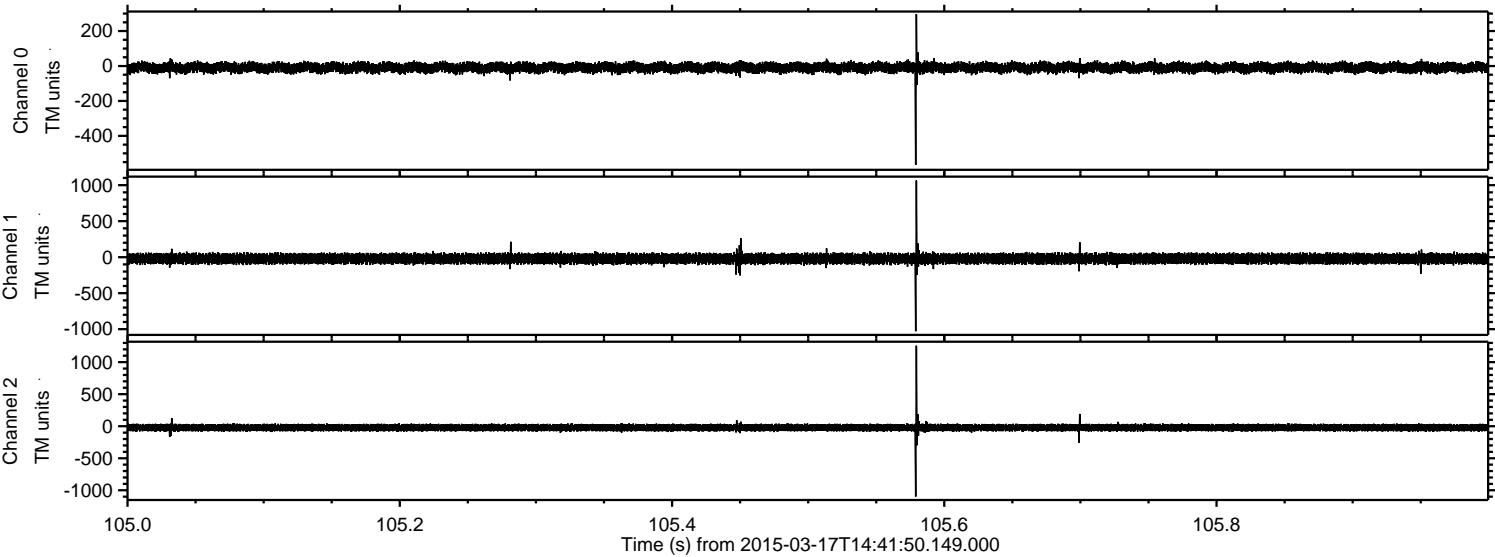



ELMAVAN 3D WAVEFORMS (Measured data sampled at 50 kHz) 49786 packets of 144 samples from 2015-03-17T14:41:50.149.000. Part 139/144

Processed Tue Mar 17 15:51:58 2015 by ELM ver.2012-10-06 from 001\_\_elm20150317\_144149\_\_dat00.bin

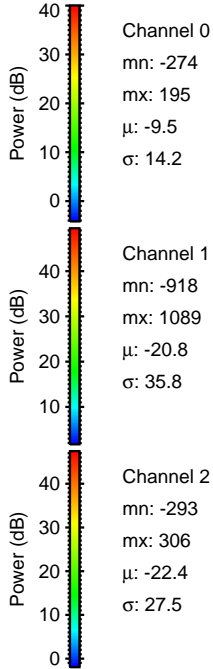
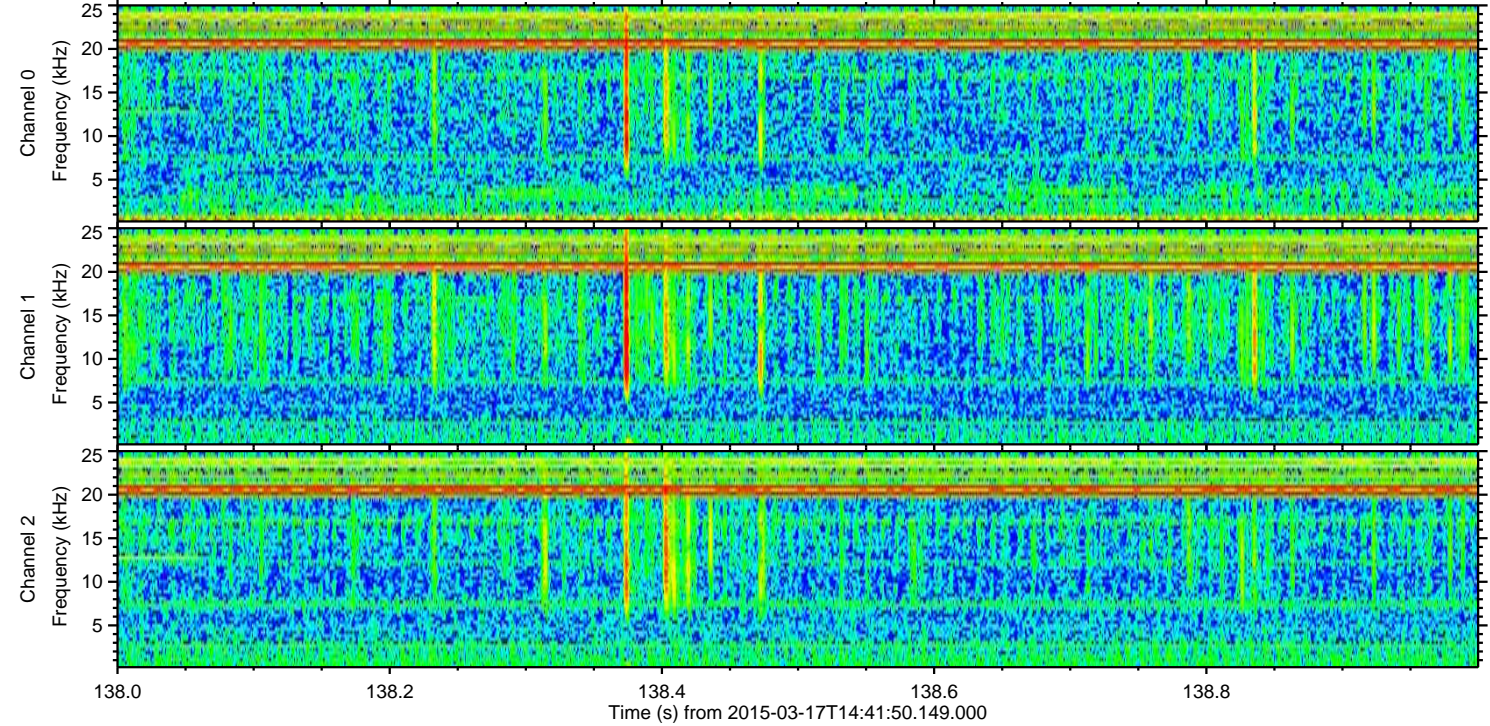
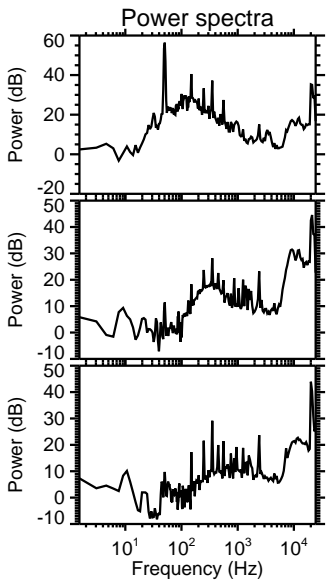
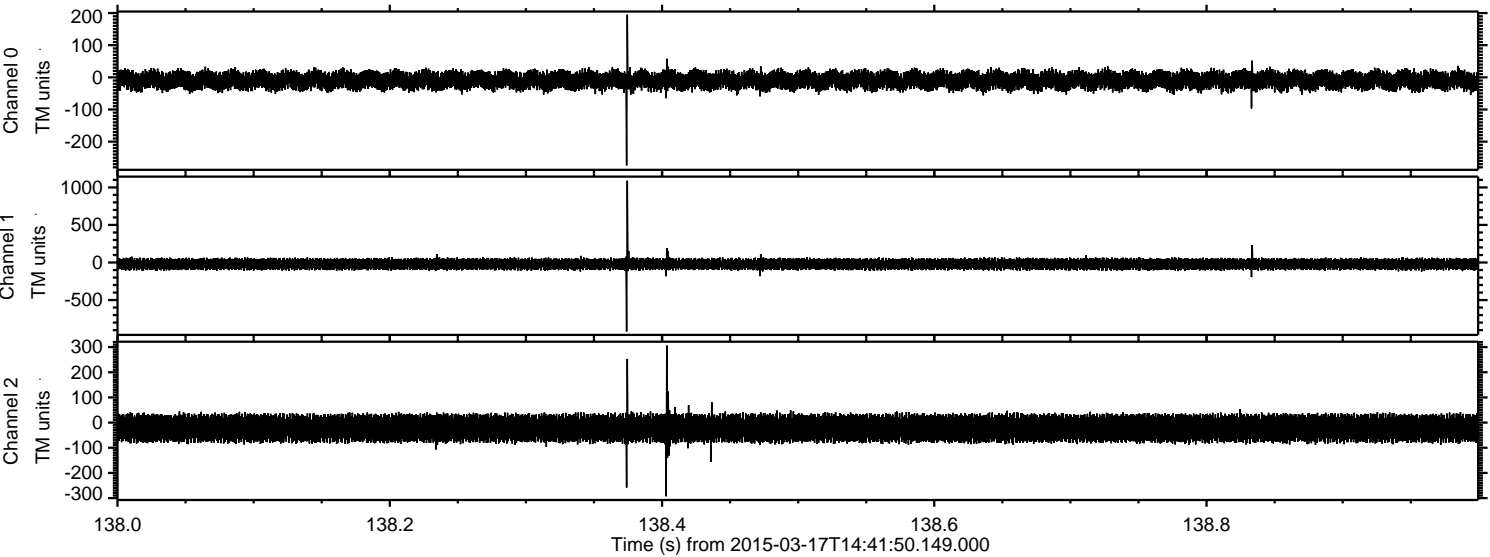



Processed Tue Mar 17 15:51:59 2015 by ELM ver.2012-10-06 from 001\_\_elm20150317\_144149\_\_dat00.bin

