

ELMAVAN 3D WAVEFORMS (Measured data sampled at 50 kHz) 49788 packets of 144 samples from 2015-03-16T23:26:18.840.000.

Processed Tue Mar 17 00:35:02 2015 by ELM ver.2012-10-06 from 001__elm20150316_232617__dat00.bin

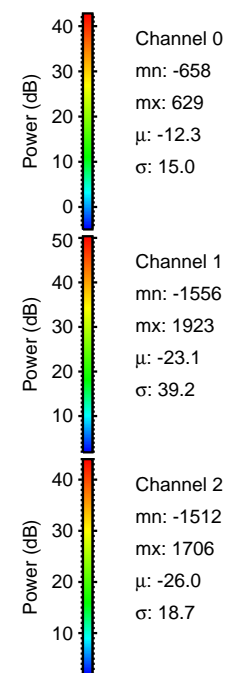
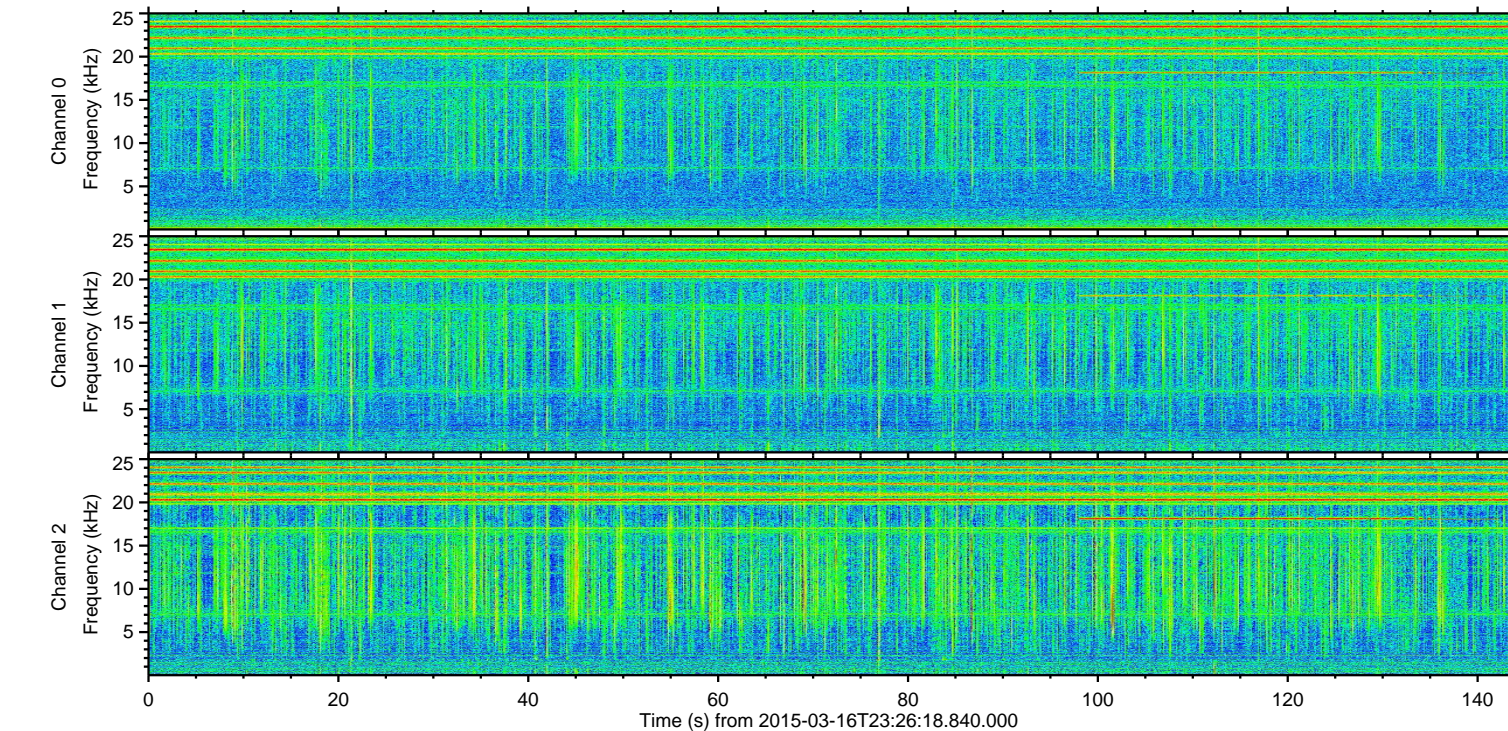
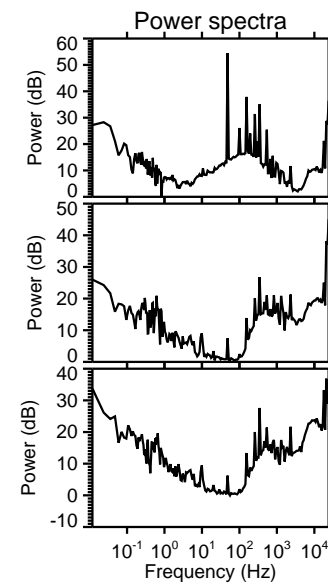
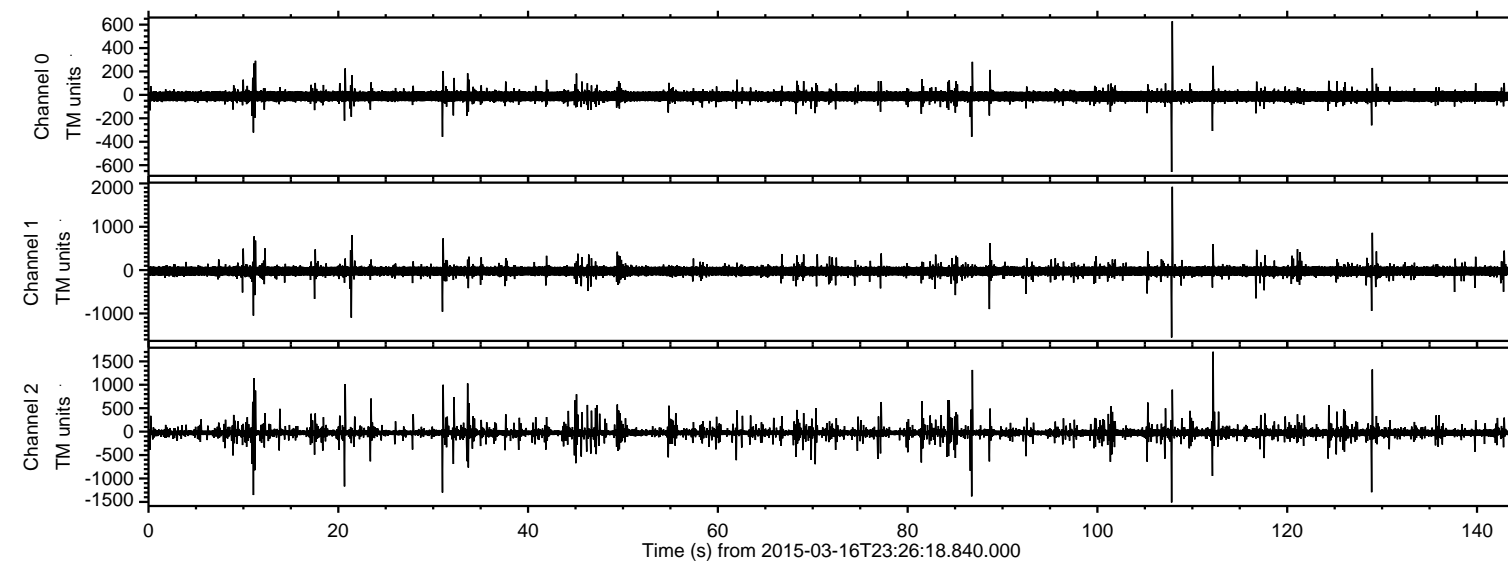

ELMAVAN 3D WAVEFORMS (Measured data sampled at 50 kHz) 49788 packets of 144 samples from 2015-03-16T23:26:18.840.000. Part 108/144

Processed Tue Mar 17 00:35:13 2015 by ELM ver.2012-10-06 from 001__elm20150316_232617__dat00.bin

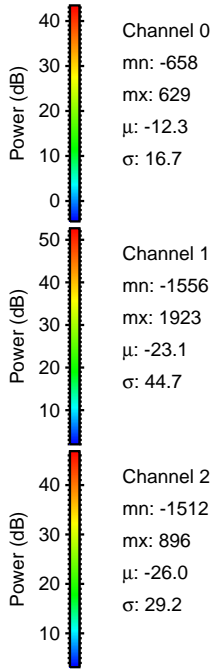
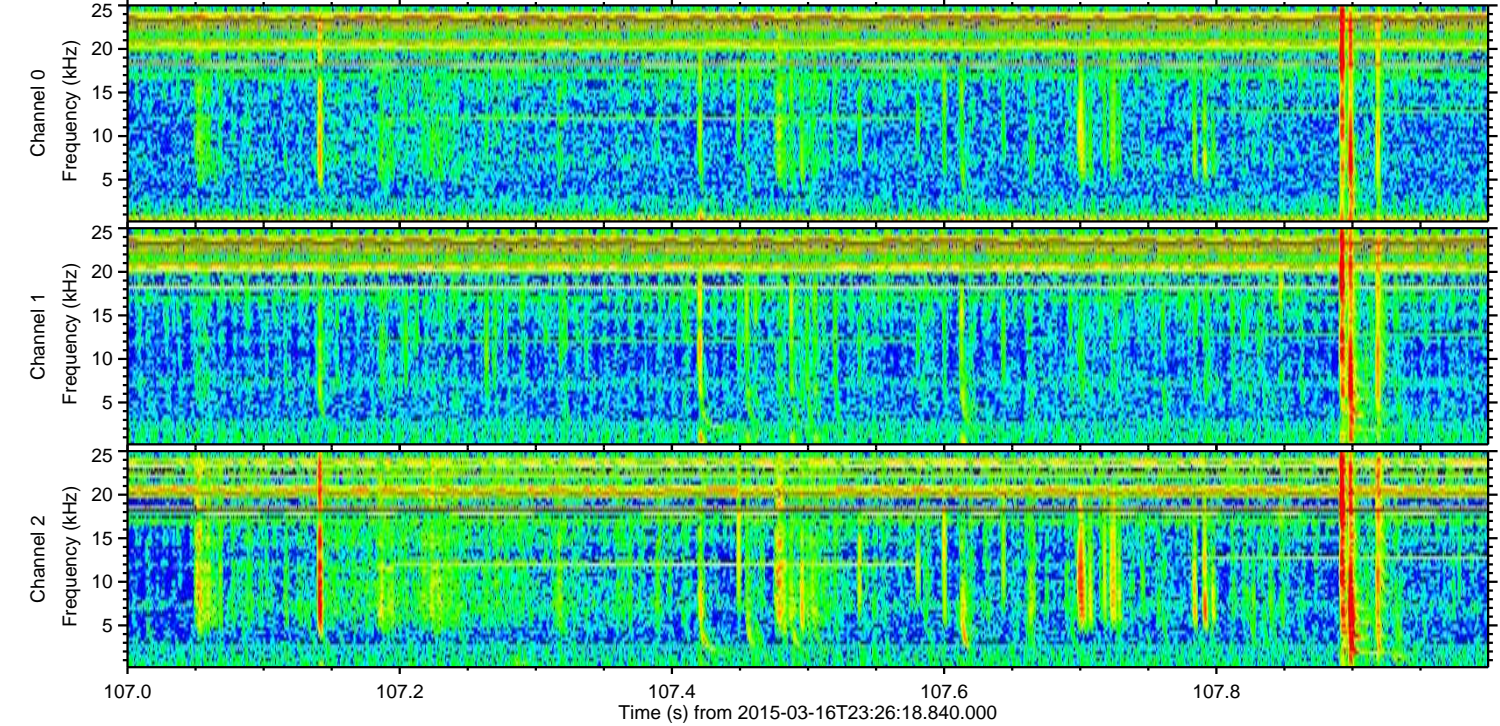
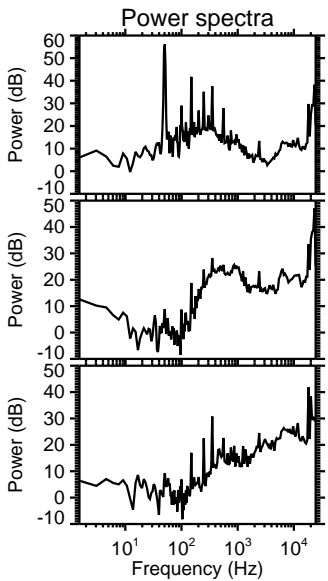
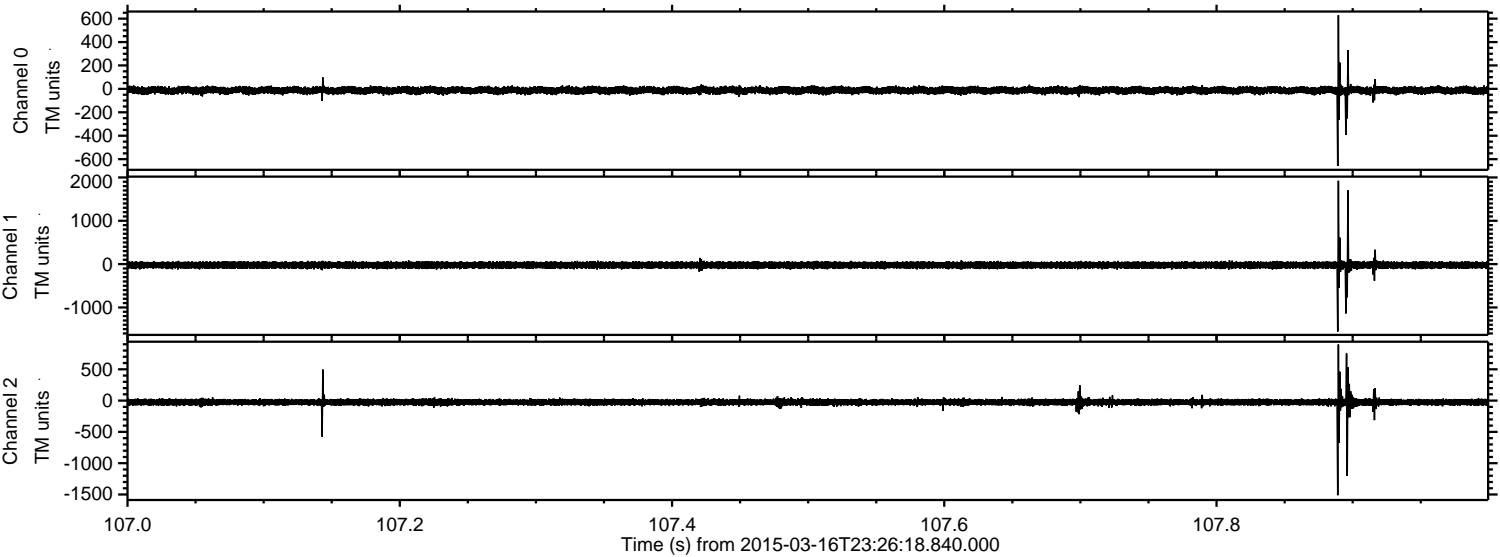

ELMAVAN 3D WAVEFORMS (Measured data sampled at 50 kHz) 49788 packets of 144 samples from 2015-03-16T23:26:18.840.000. Part 113/144

Processed Tue Mar 17 00:35:14 2015 by ELM ver.2012-10-06 from 001__elm20150316_232617__dat00.bin

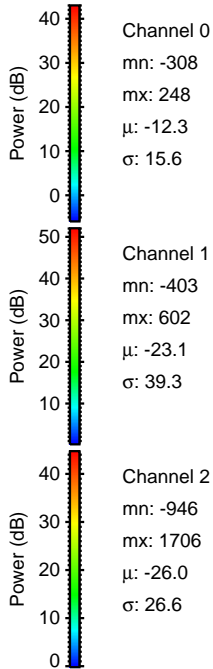
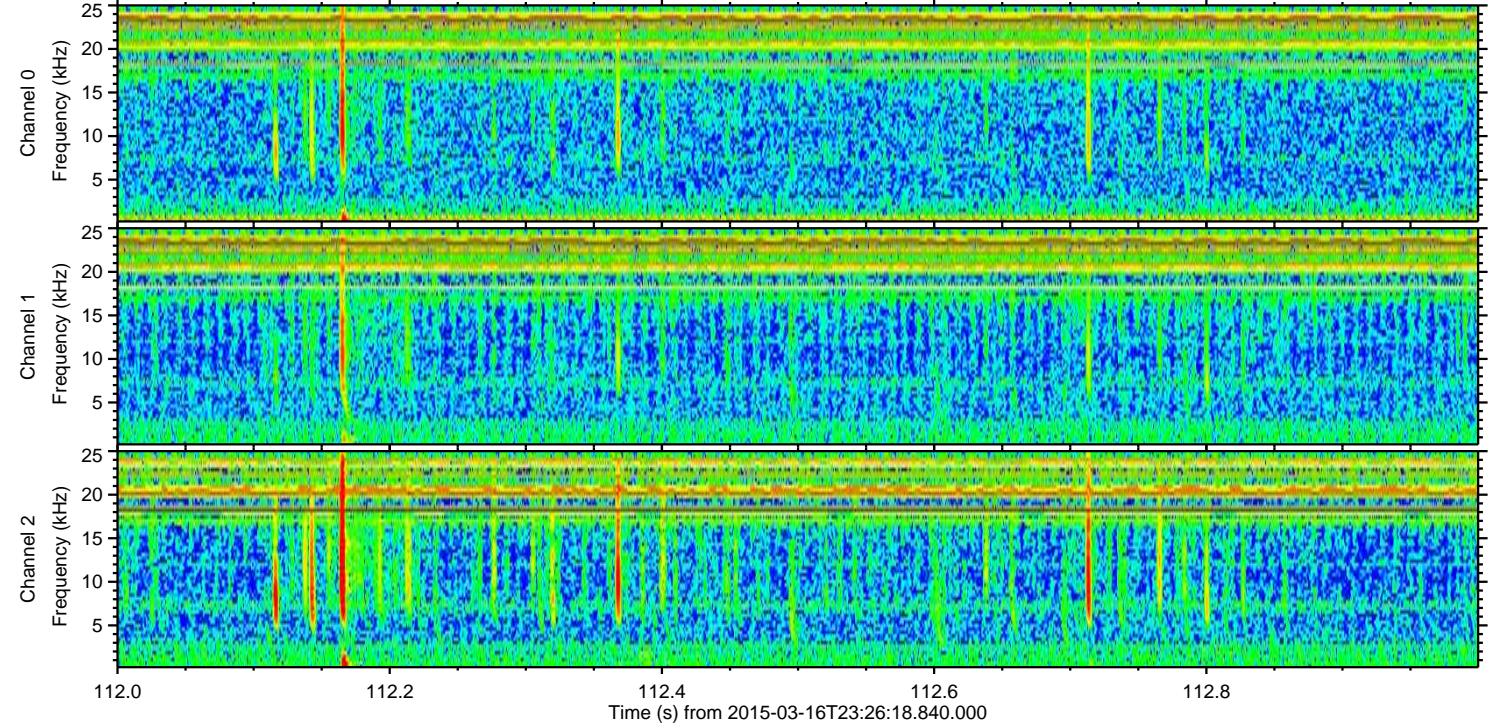
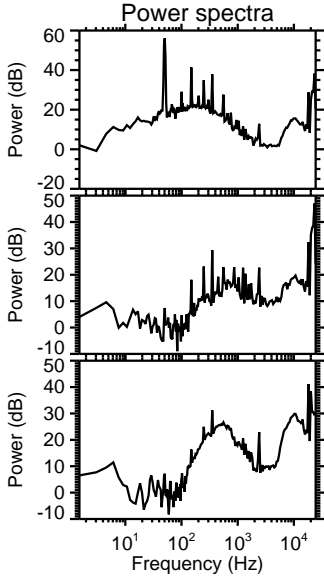
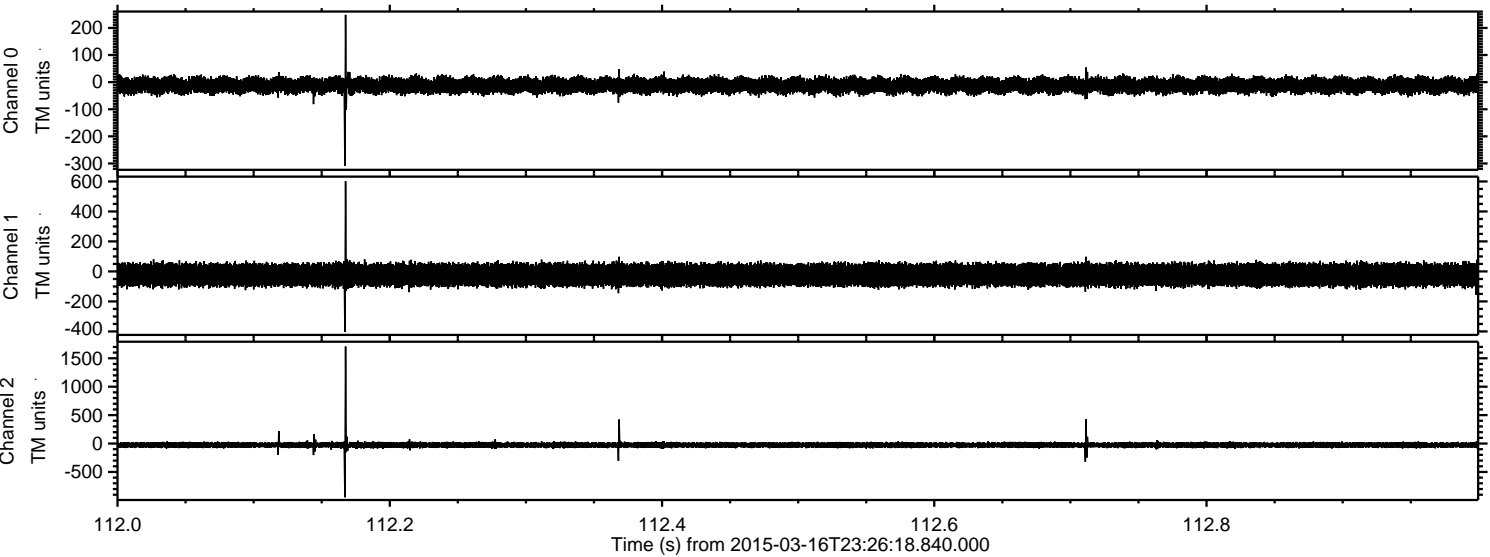

Processed Tue Mar 17 00:35:15 2015 by ELM ver.2012-10-06 from 001__elm20150316_232617__dat00.bin

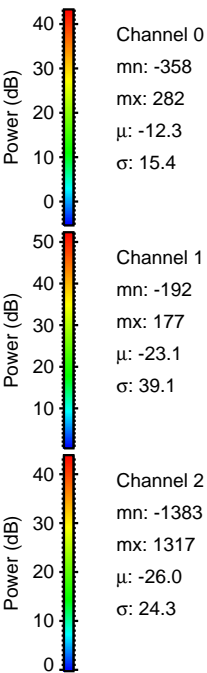
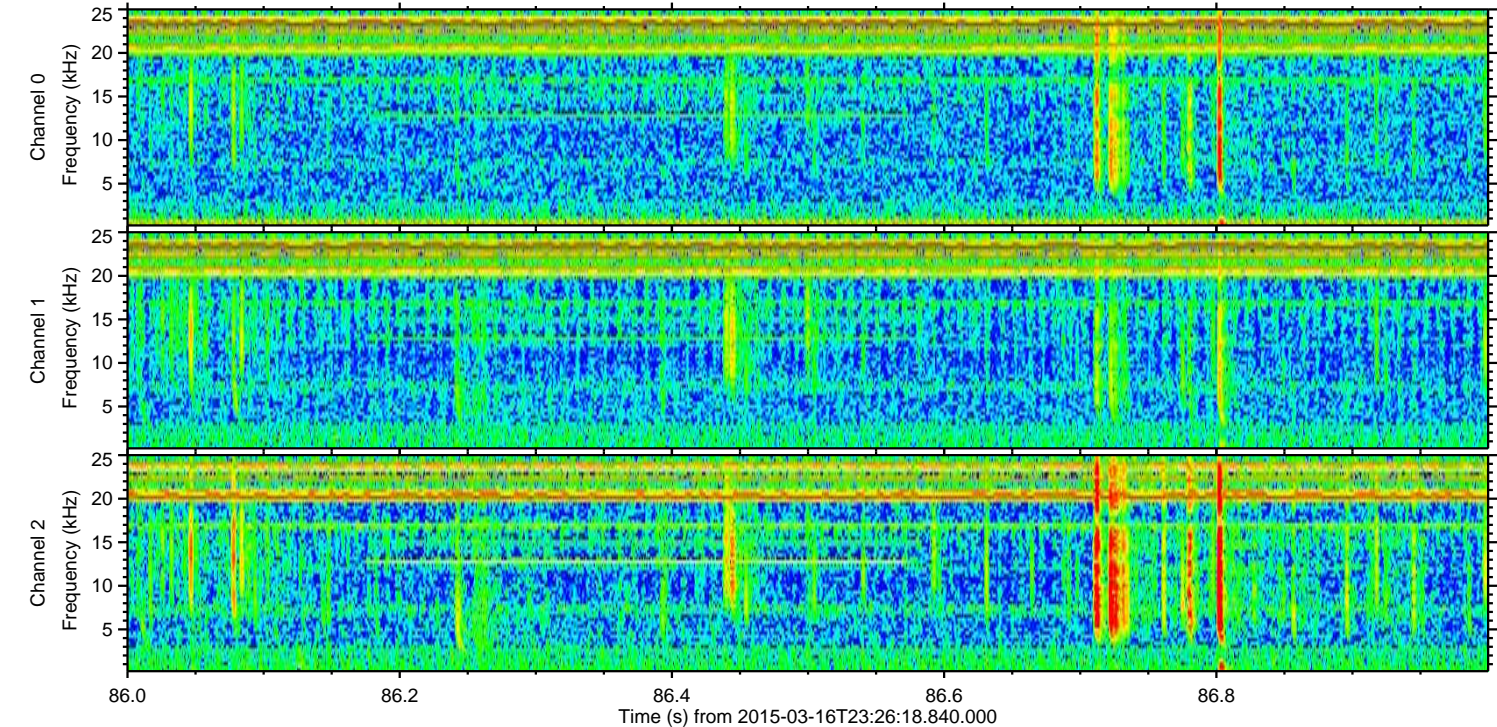
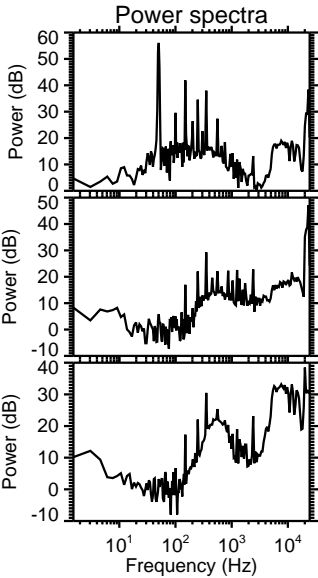
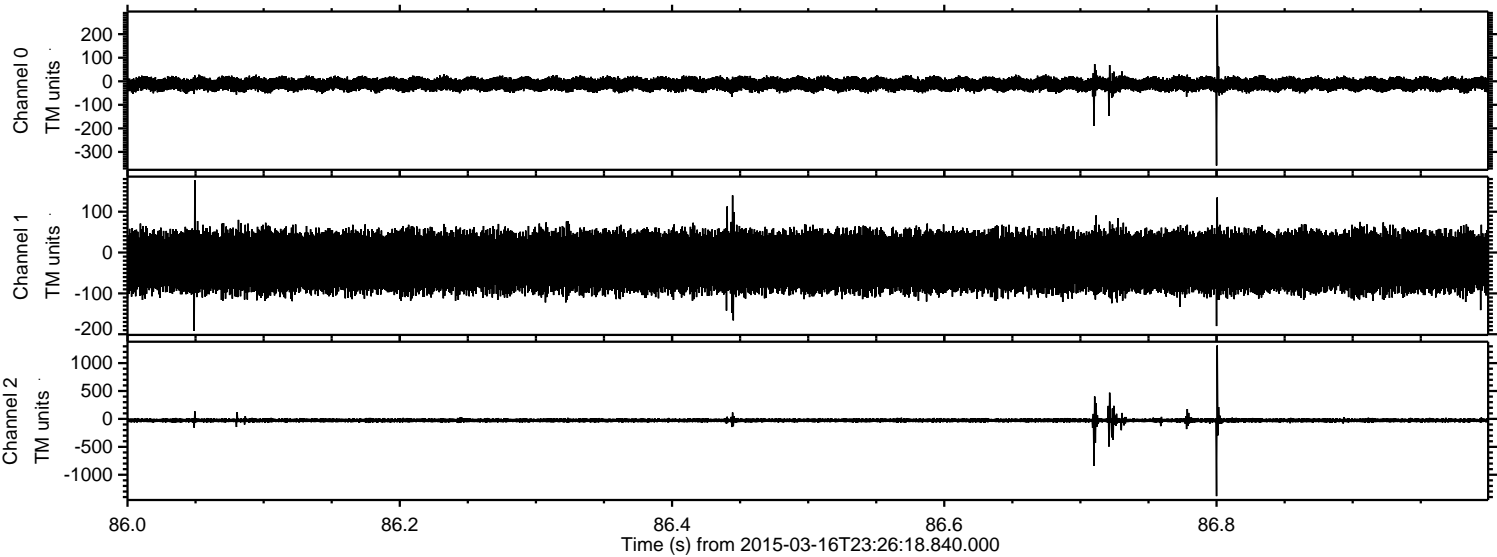

Processed Tue Mar 17 00:35:16 2015 by ELM ver.2012-10-06 from 001__elm20150316_232617__dat00.bin

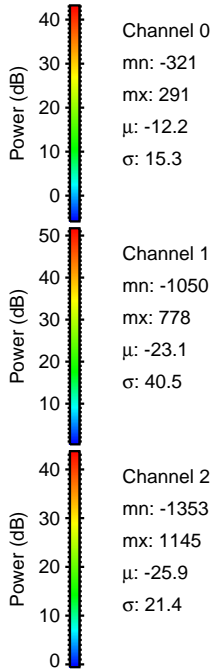
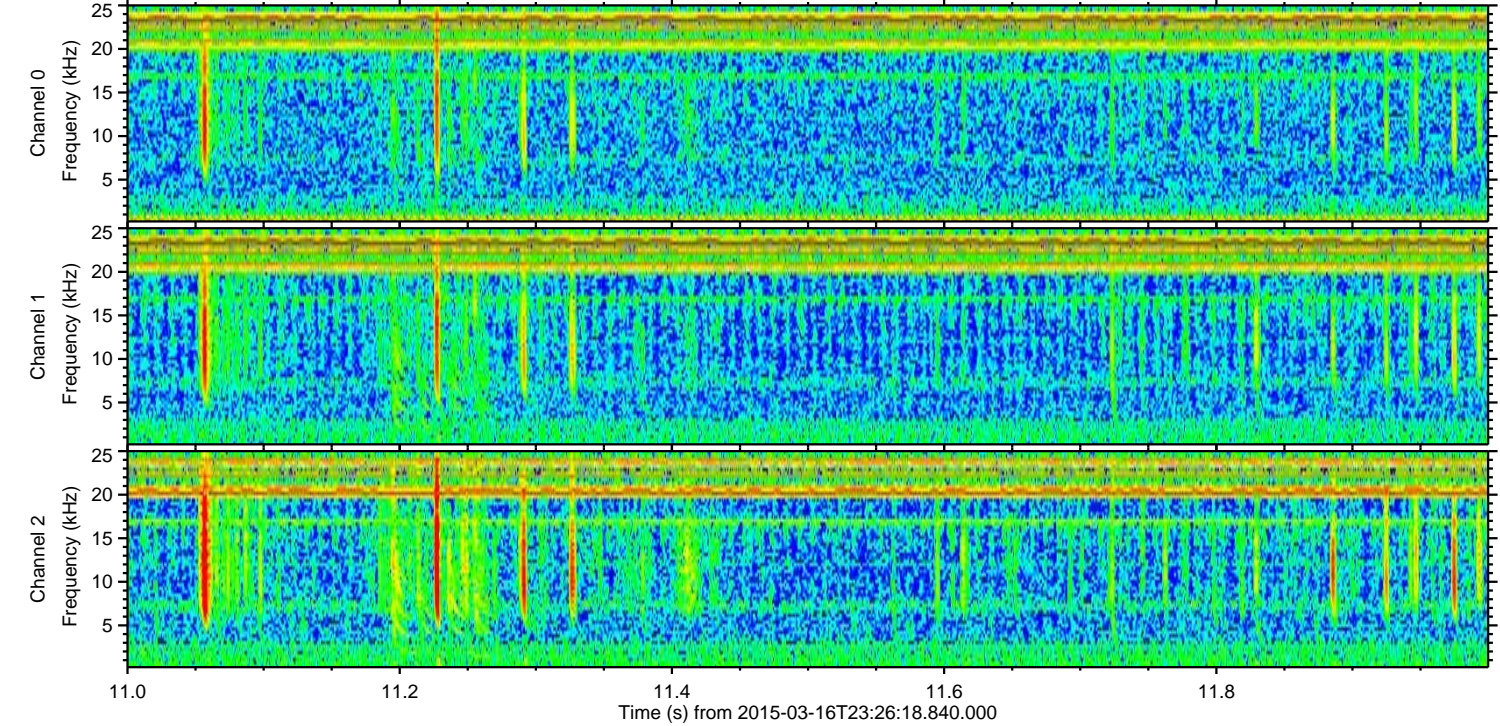
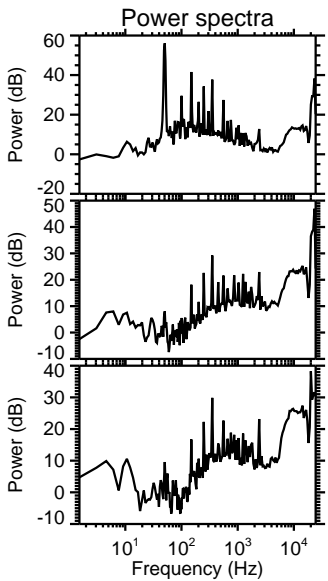
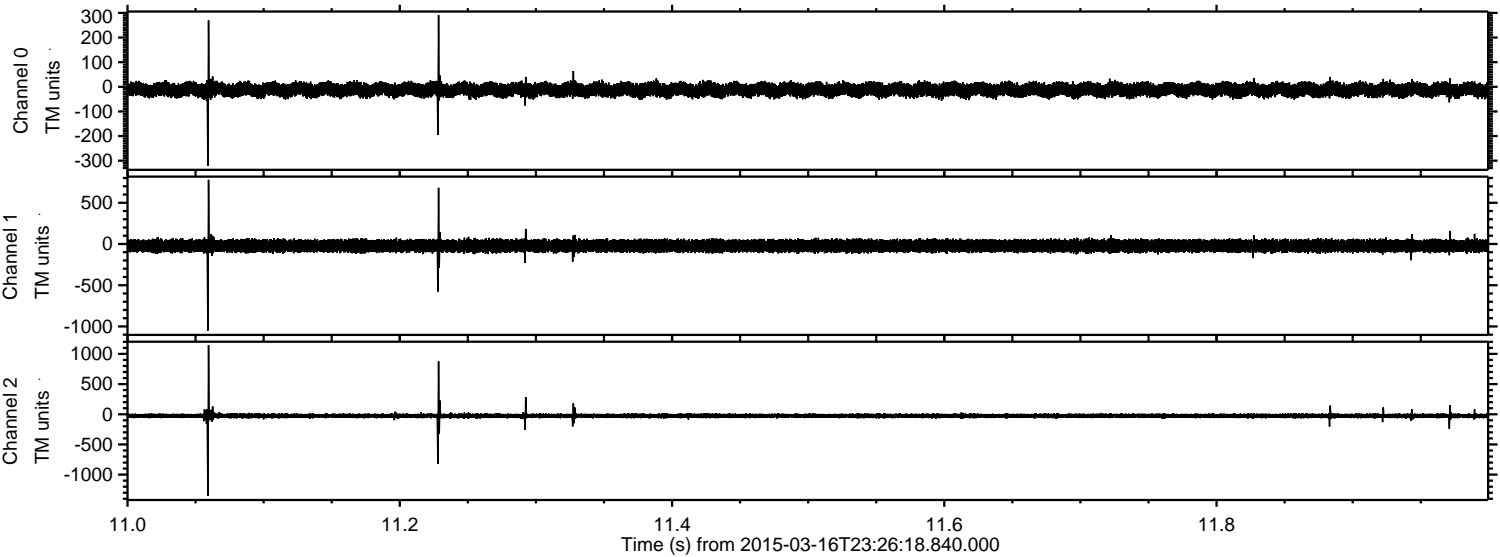

ELMAVAN 3D WAVEFORMS (Measured data sampled at 50 kHz) 49788 packets of 144 samples from 2015-03-16T23:26:18.840.000. Part 129/144

Processed Tue Mar 17 00:35:17 2015 by ELM ver.2012-10-06 from 001__elm20150316_232617__dat00.bin

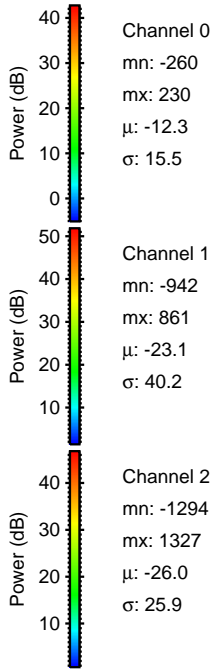
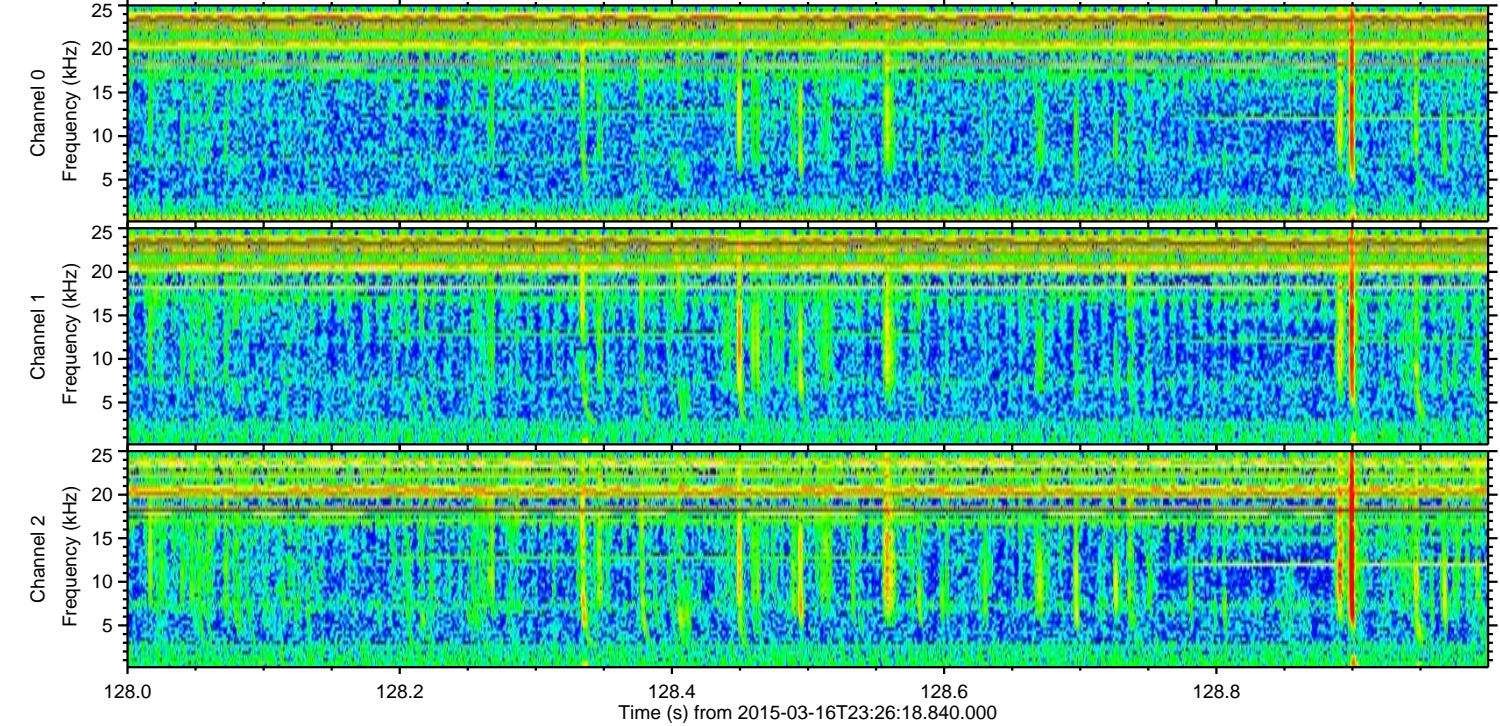
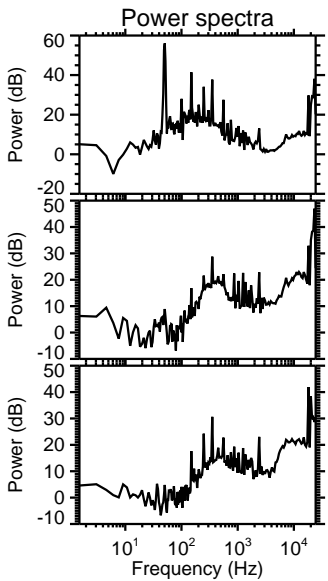
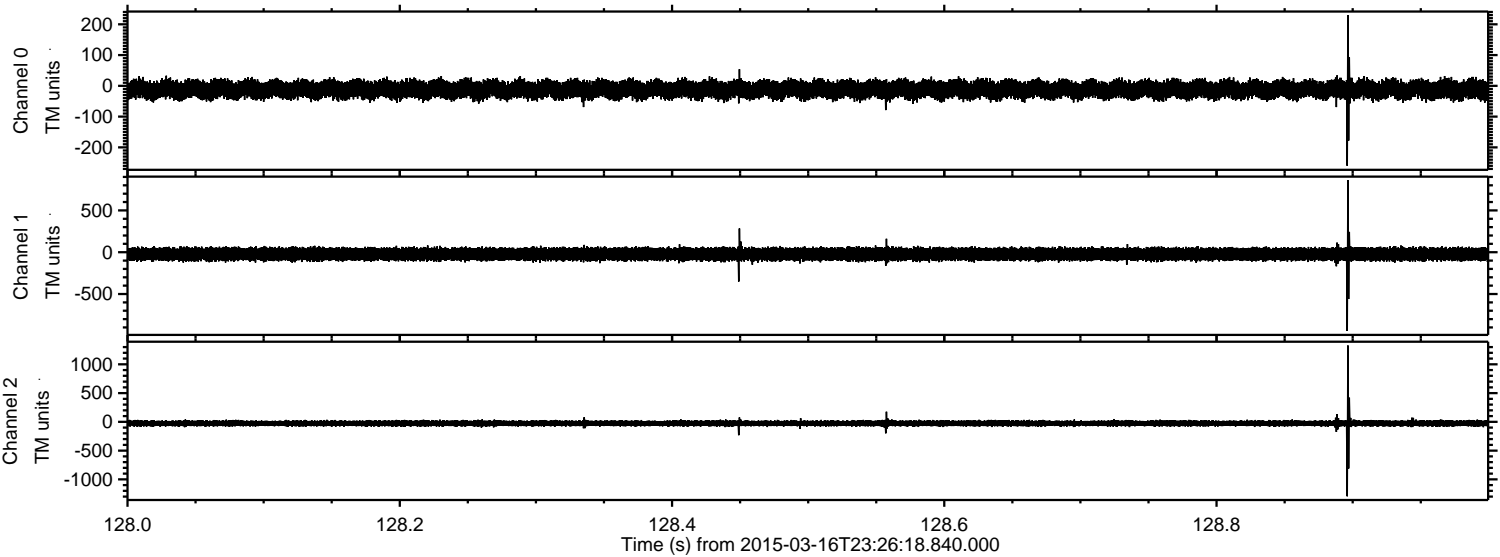

Processed Tue Mar 17 00:35:18 2015 by ELM ver.2012-10-06 from 001__elm20150316_232617__dat00.bin

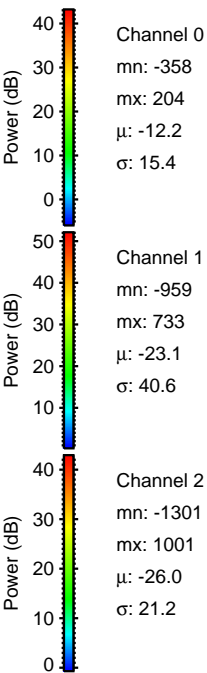
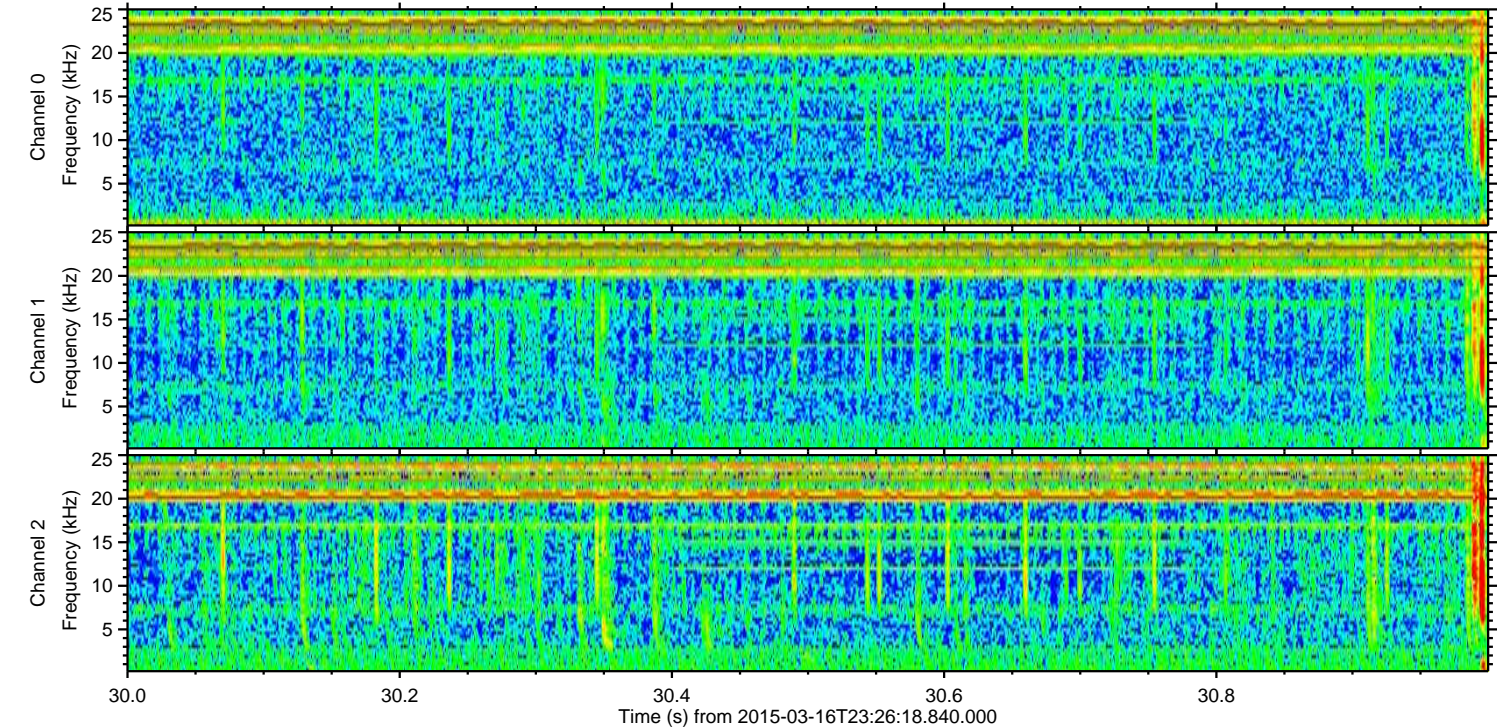
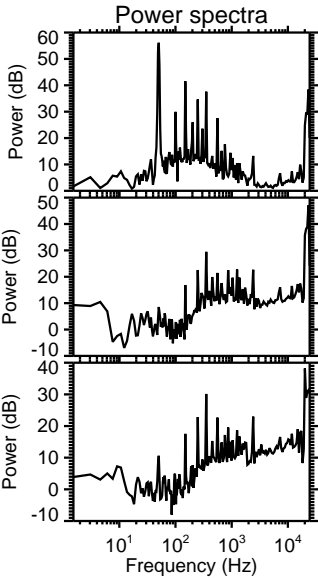
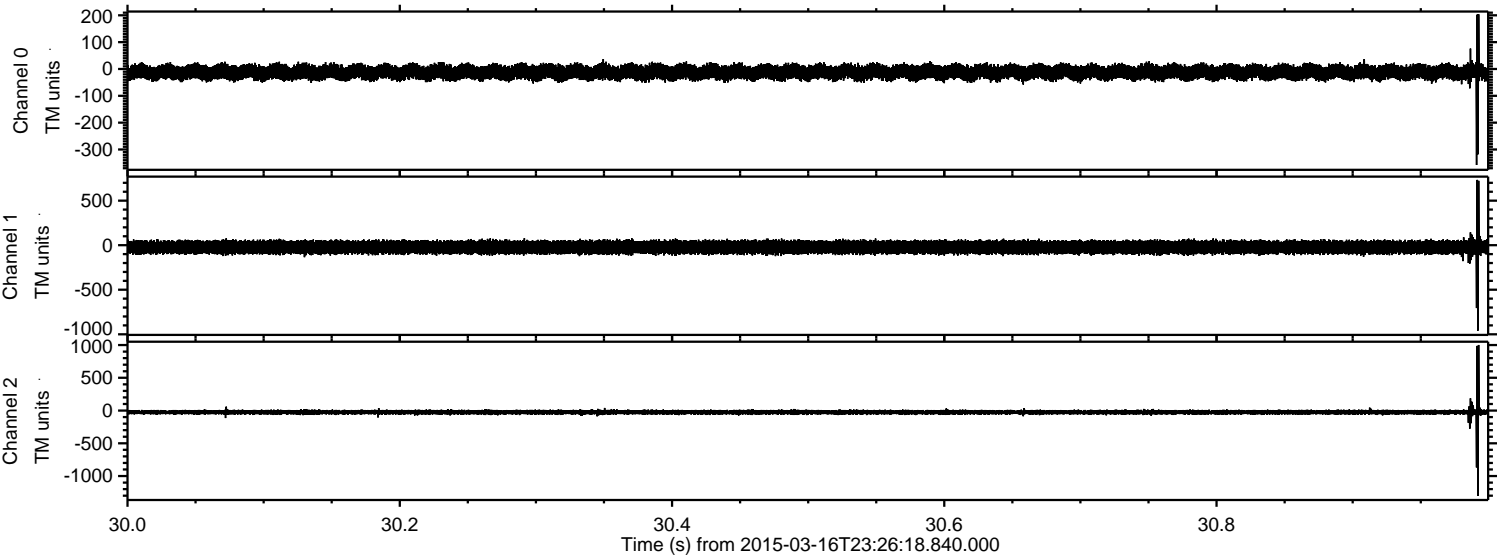

Processed Tue Mar 17 00:35:19 2015 by ELM ver.2012-10-06 from 001__elm20150316_232617__dat00.bin

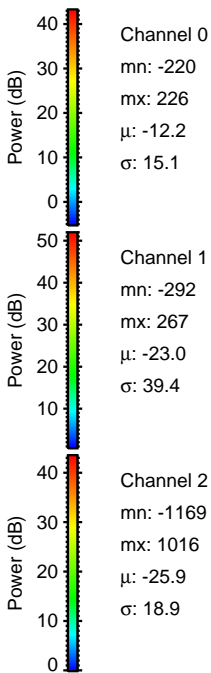
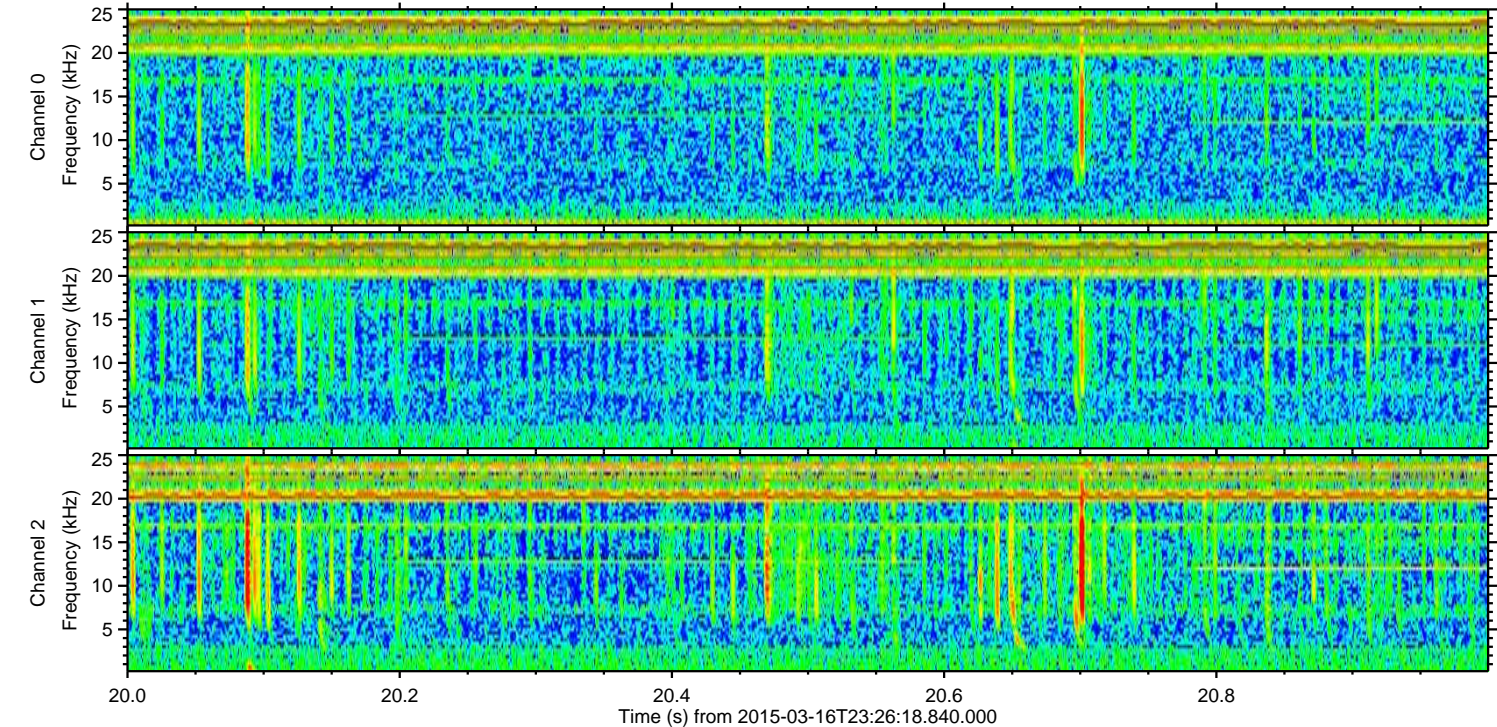
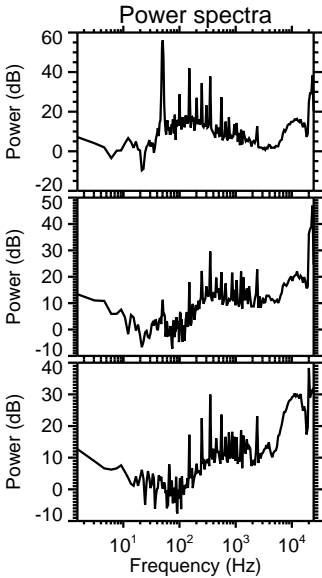
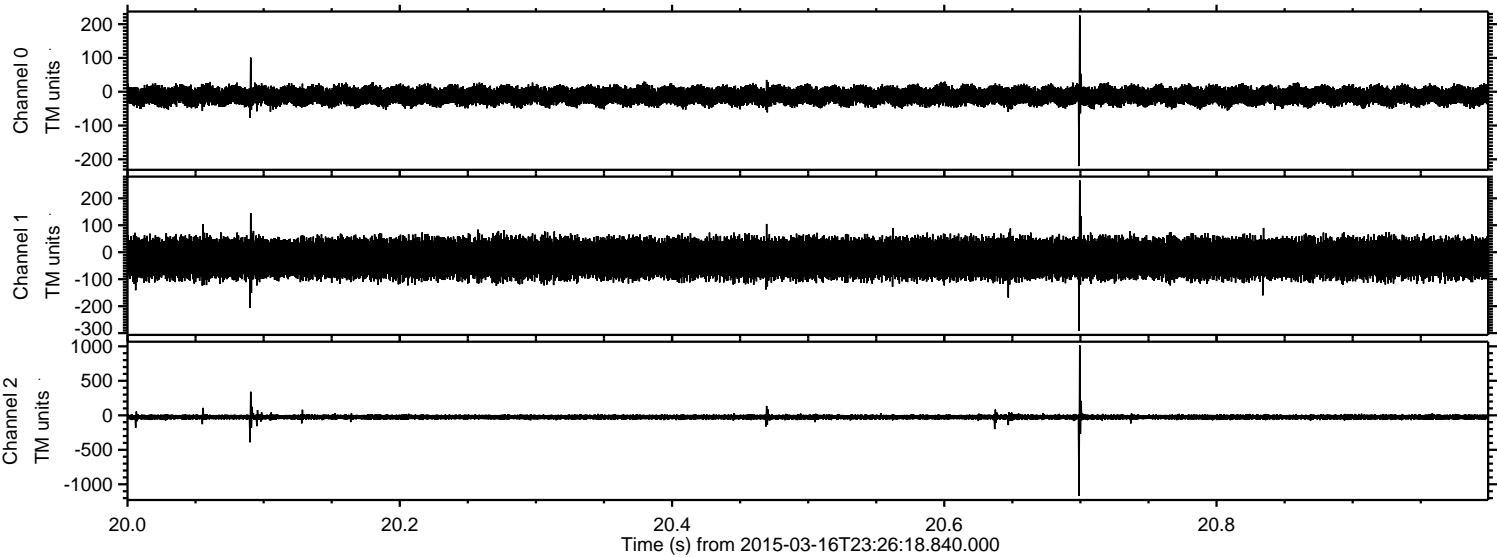

Channel 0
mn: -220
mx: 226
 μ : -12.2
 σ : 15.1

Channel 1
mn: -292
mx: 267
 μ : -23.0
 σ : 39.4

Channel 2
mn: -1169
mx: 1016
 μ : -25.9
 σ : 18.9

Processed Tue Mar 17 00:35:19 2015 by ELM ver.2012-10-06 from 001__elm20150316_232617__dat00.bin

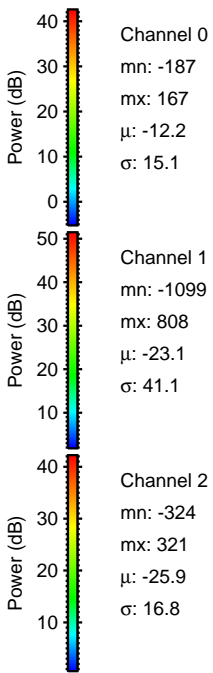
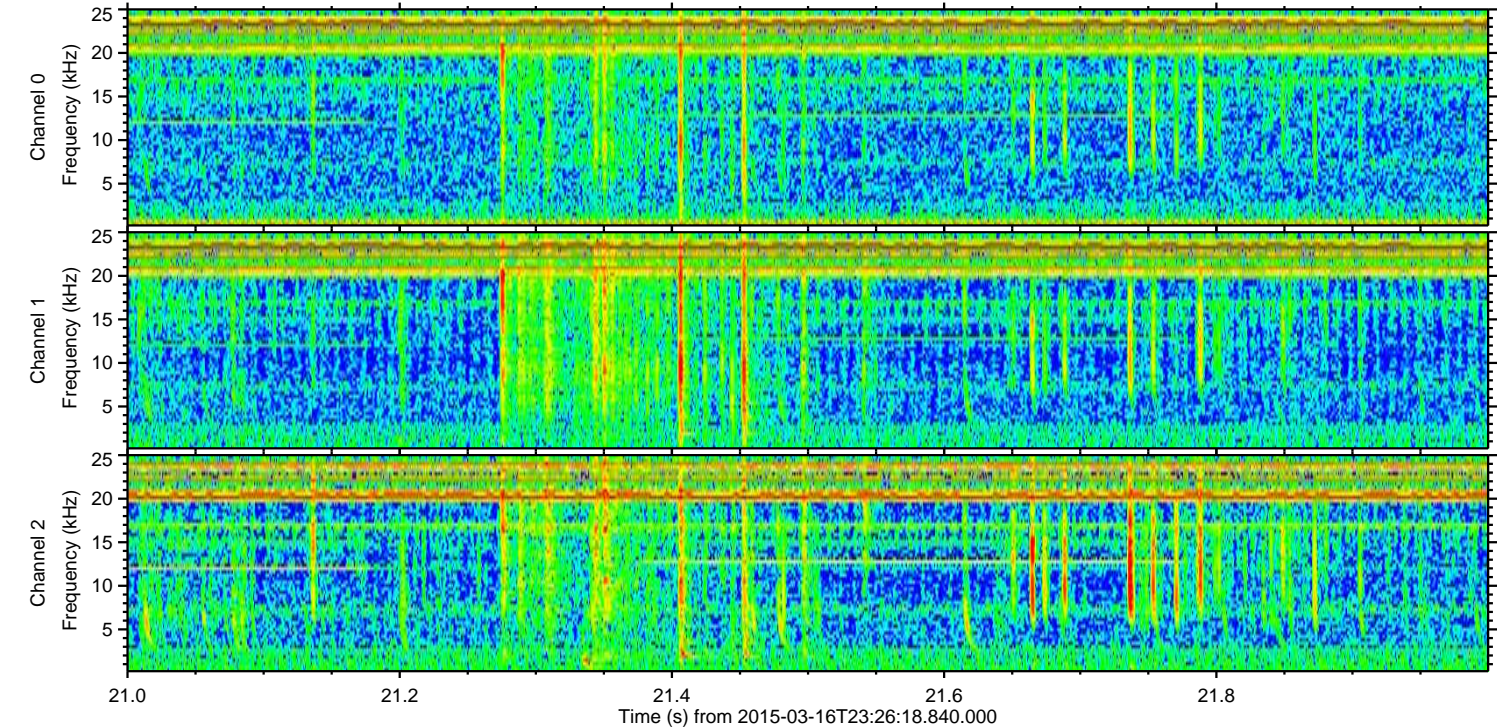
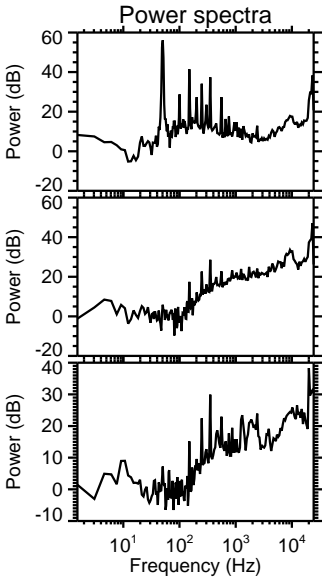
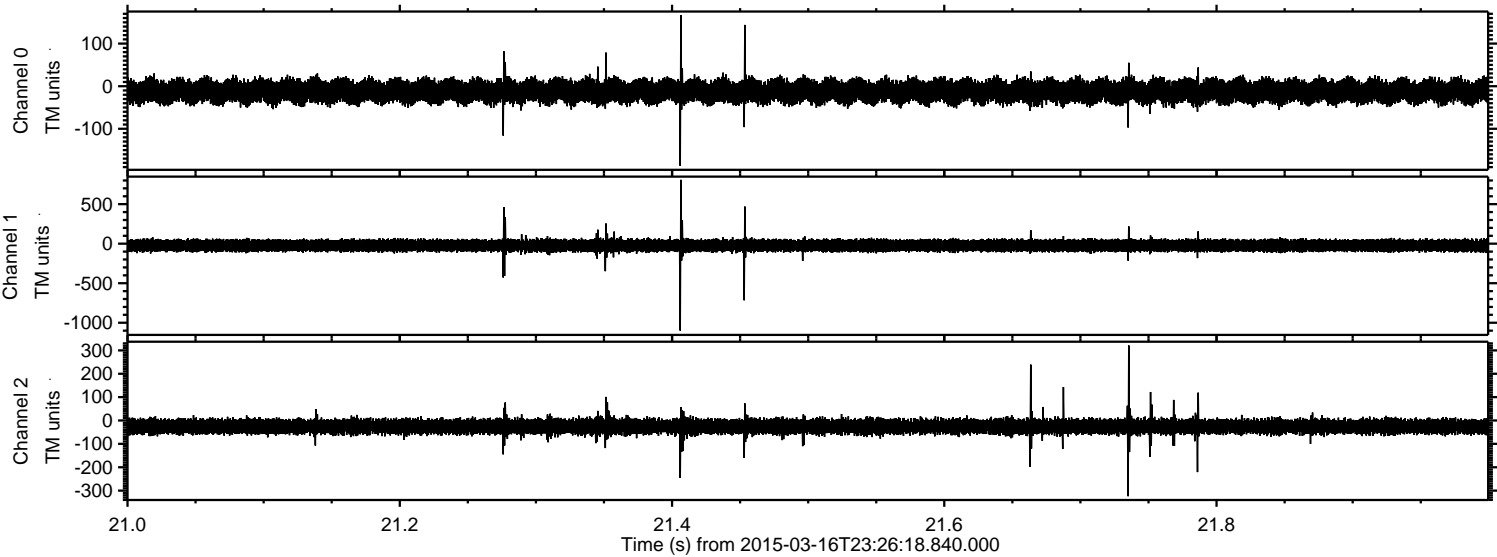

Processed Tue Mar 17 00:35:20 2015 by ELM ver.2012-10-06 from 001__elm20150316_232617__dat00.bin

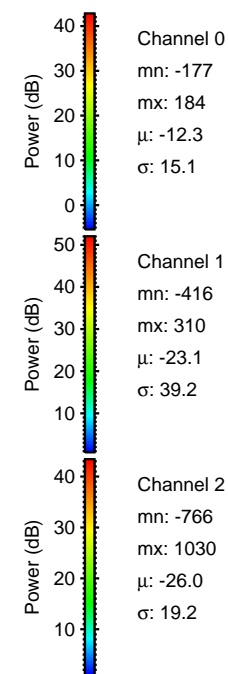
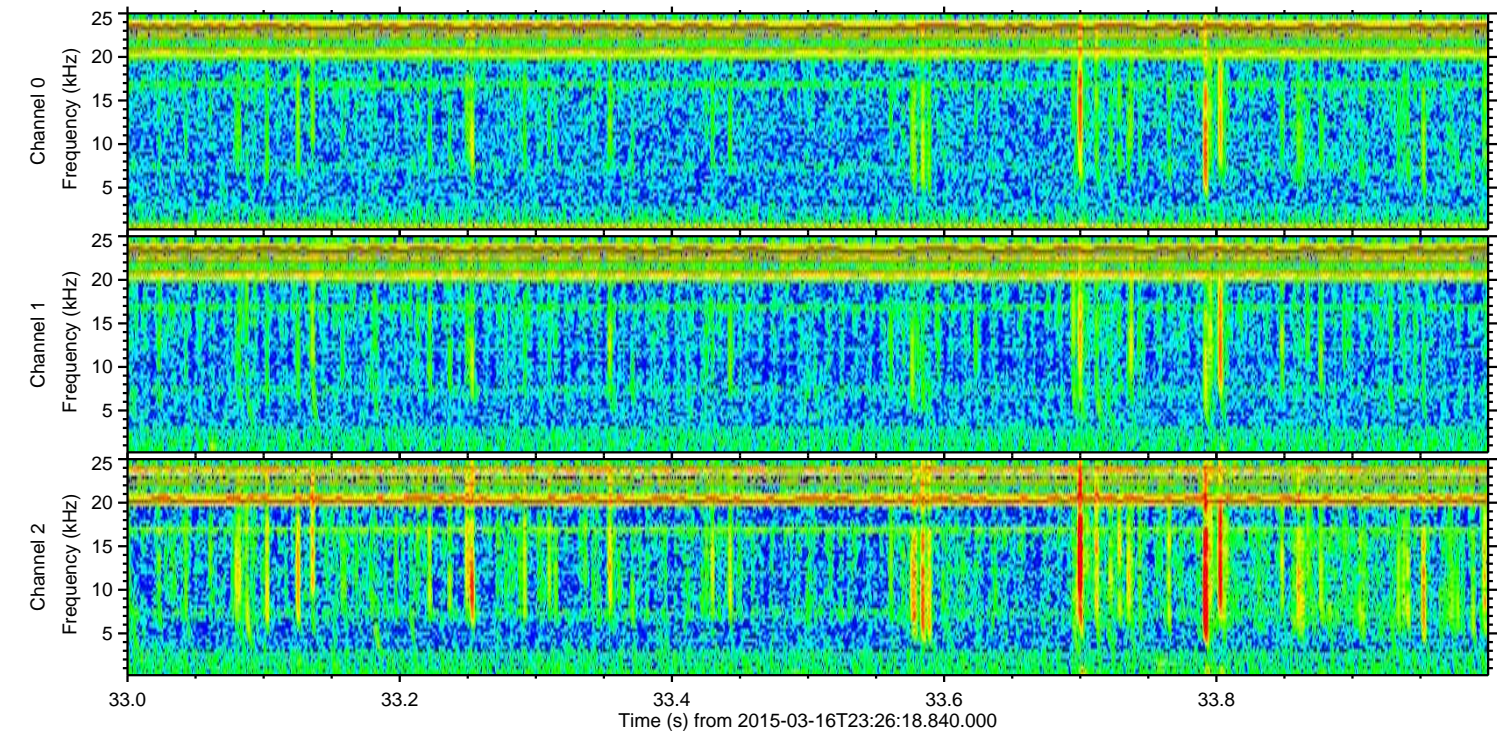
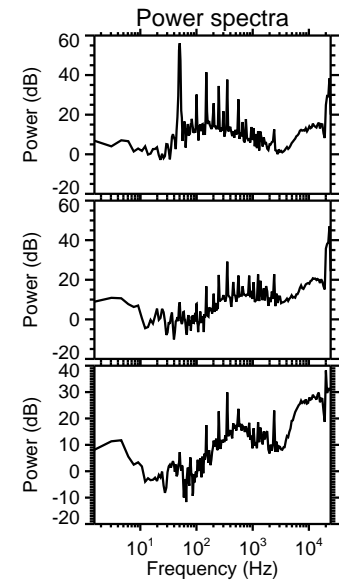
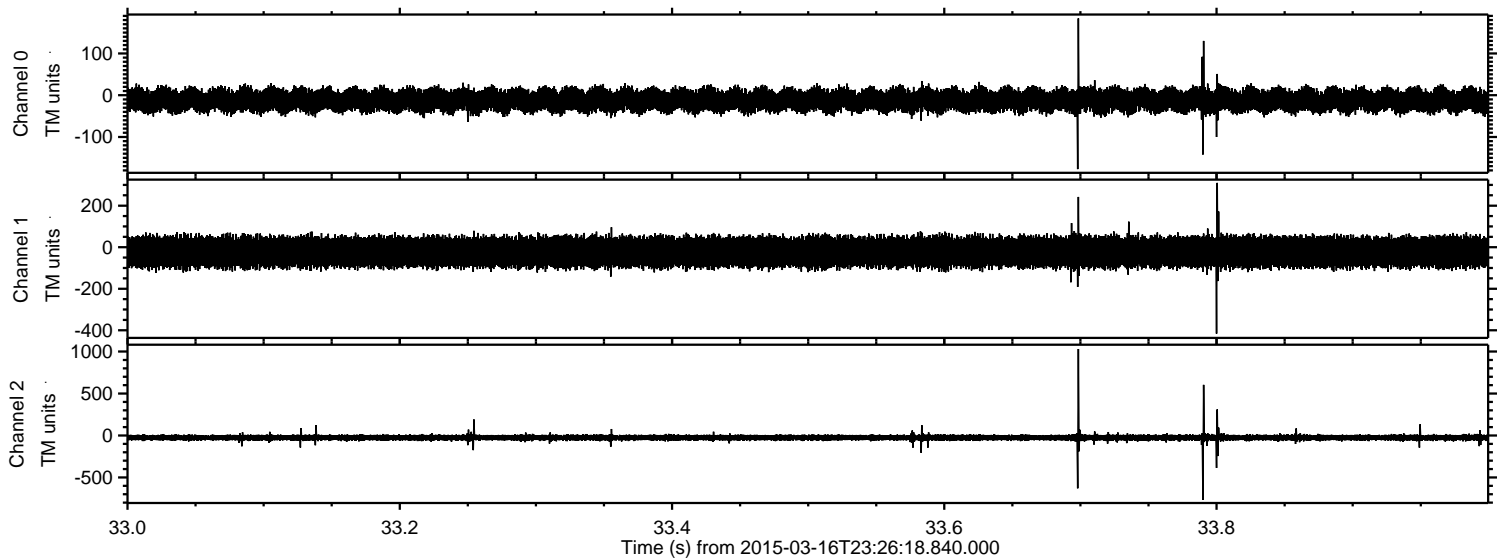

Processed Tue Mar 17 00:35:21 2015 by ELM ver.2012-10-06 from 001__elm20150316_232617__dat00.bin

