

ELMAVAN 3D WAVEFORMS (Measured data sampled at 50 kHz) 49796 packets of 144 samples from 2015-03-16T03:00:37.103.999.

Processed Mon Mar 16 08:54:29 2015 by ELM ver.2012-10-06 from 001__elm20150316_030036__dat00.bin

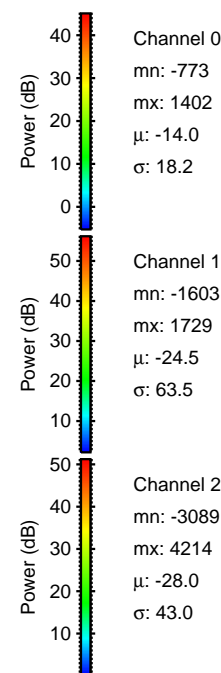
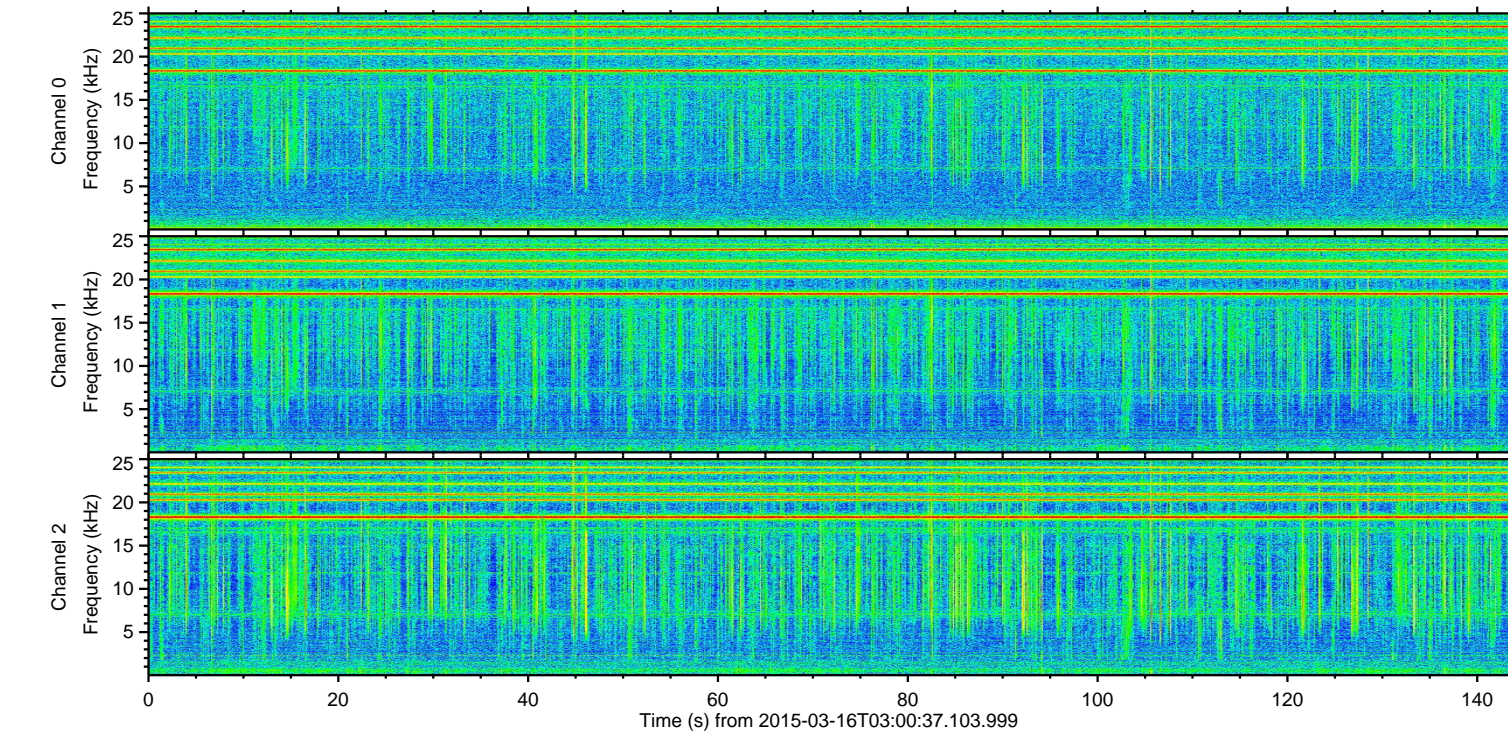
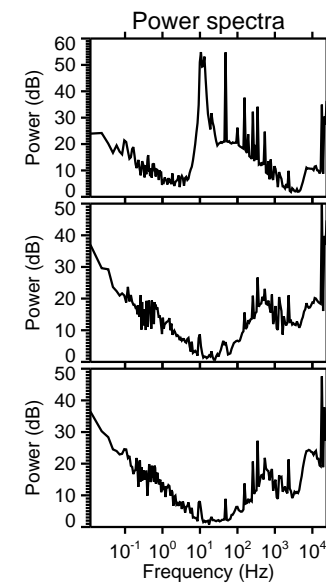
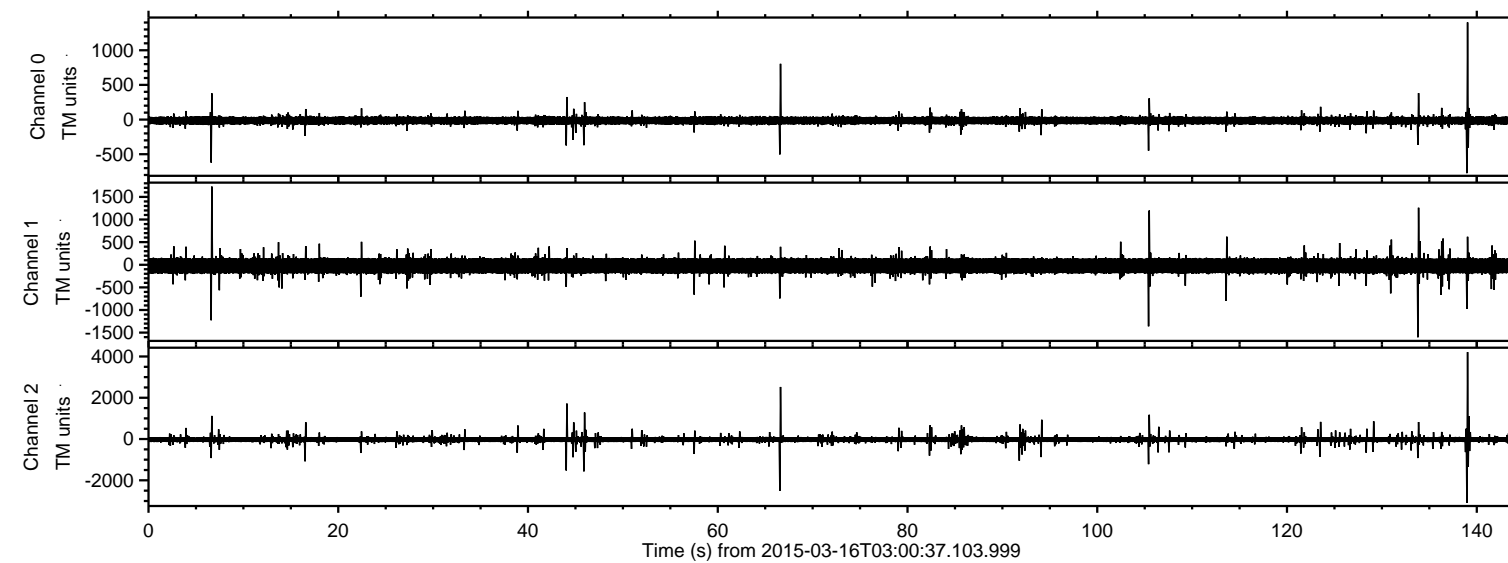

ELMAVAN 3D WAVEFORMS (Measured data sampled at 50 kHz) 49796 packets of 144 samples from 2015-03-16T03:00:37.103.999. Part 139/144

Processed Mon Mar 16 08:54:40 2015 by ELM ver.2012-10-06 from 001__elm20150316_030036__dat00.bin

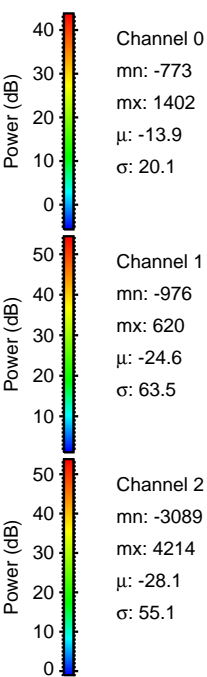
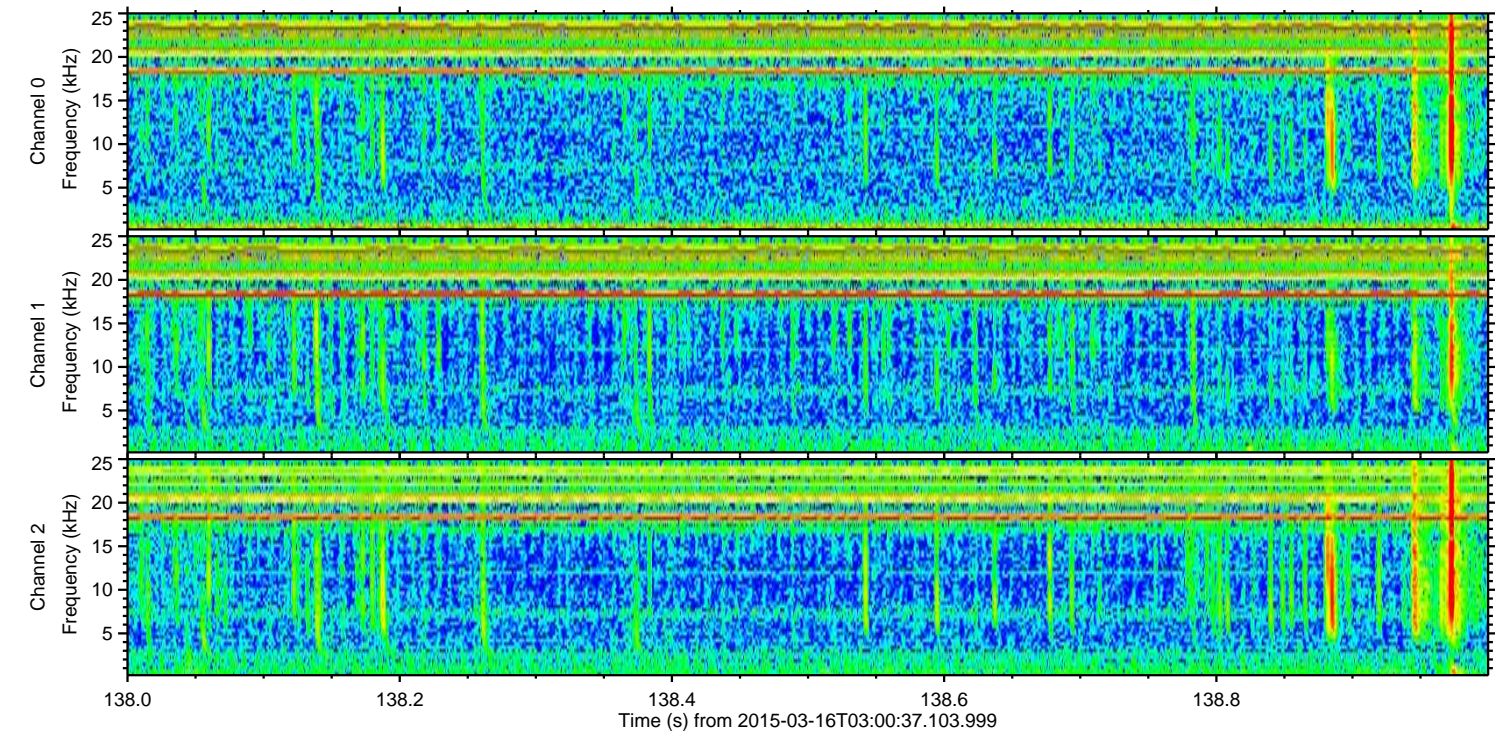
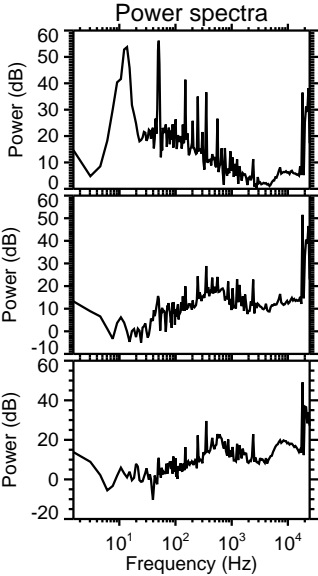
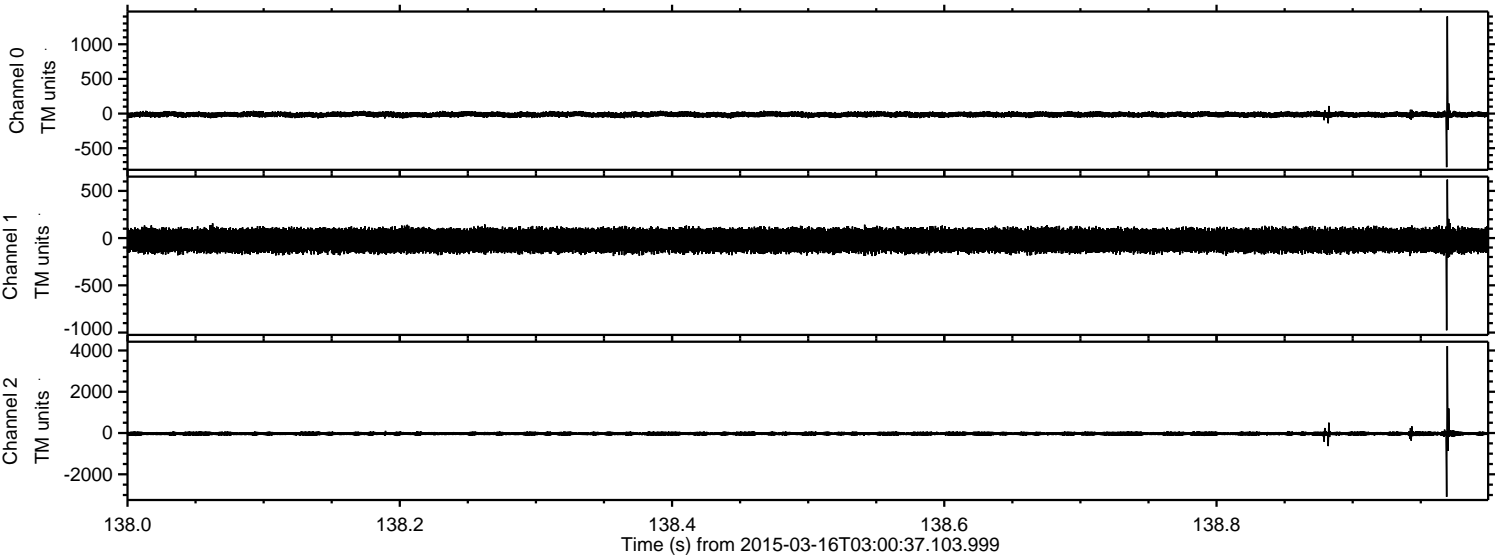

Processed Mon Mar 16 08:54:41 2015 by ELM ver.2012-10-06 from 001__elm20150316_030036__dat00.bin

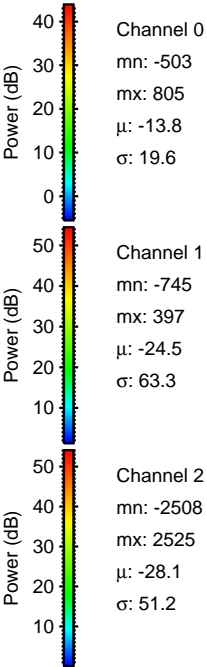
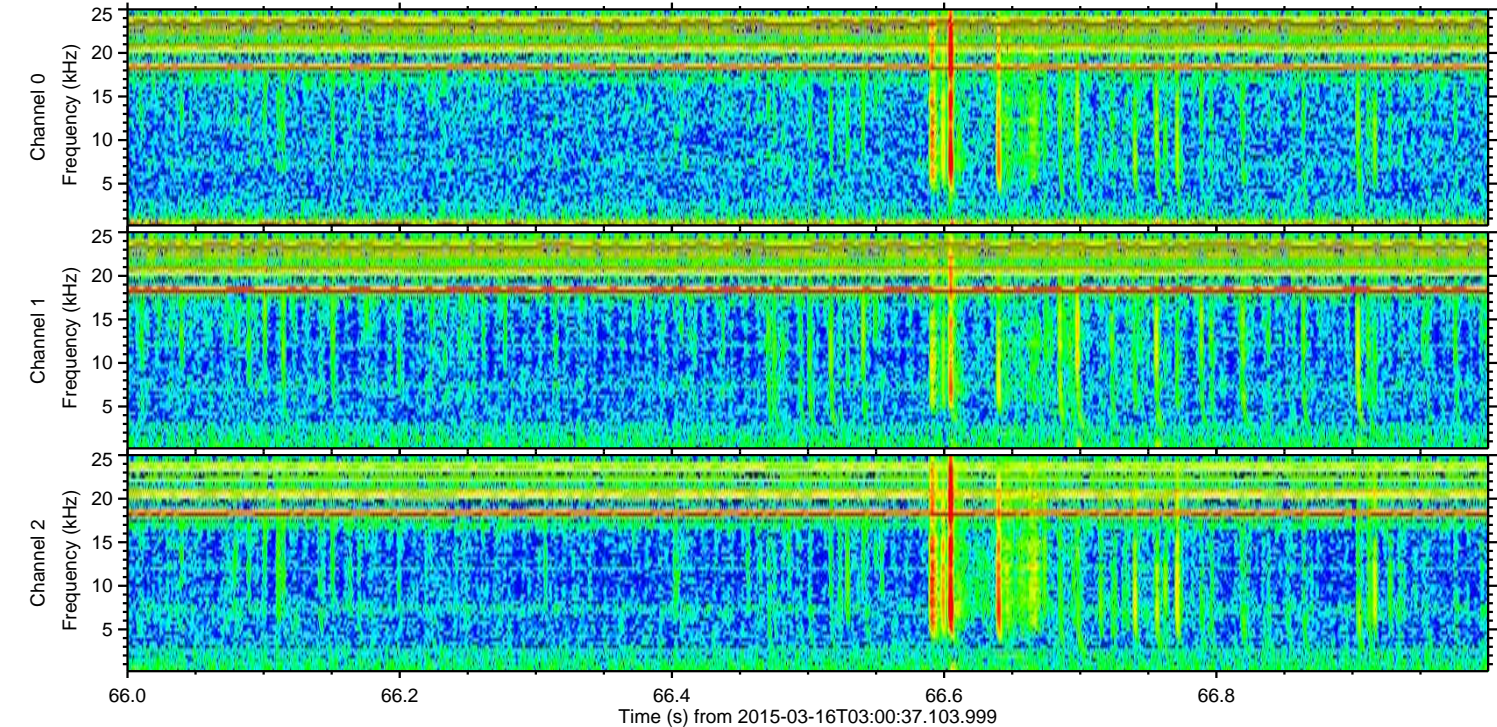
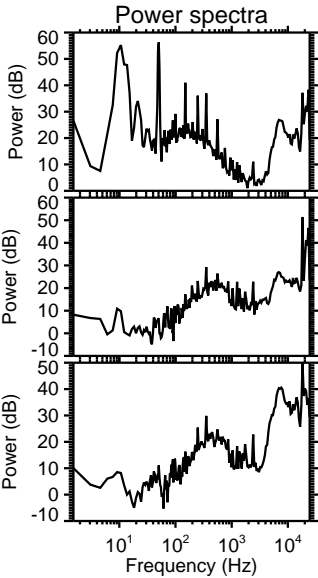
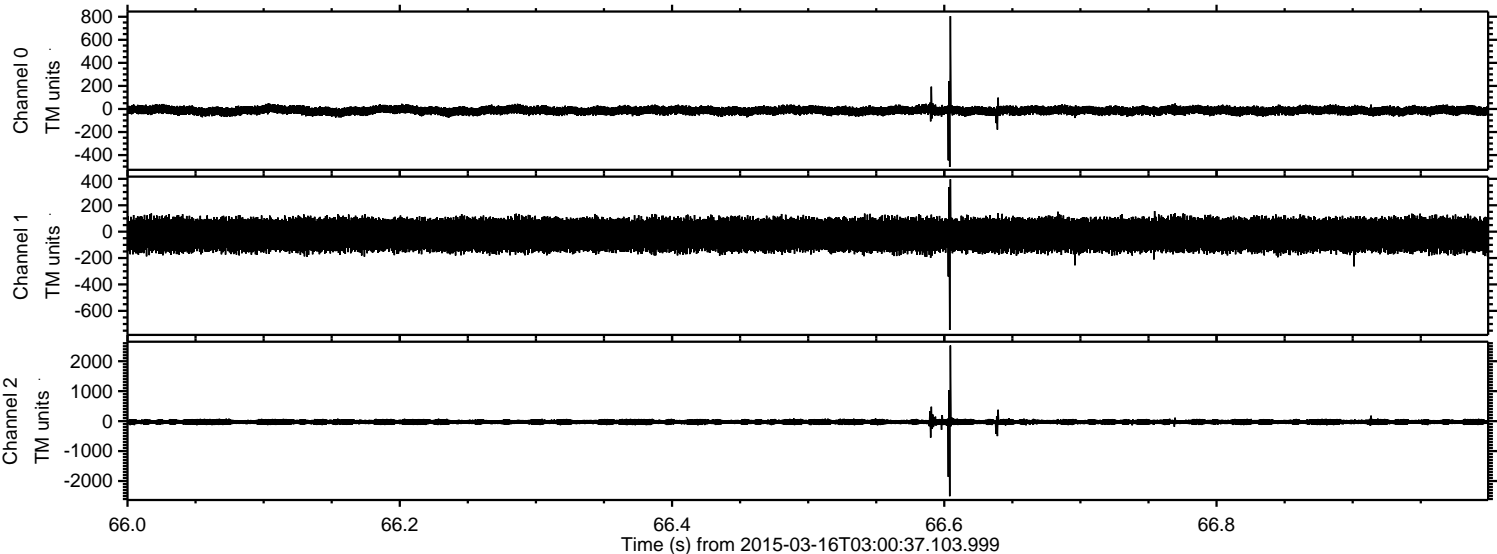

Processed Mon Mar 16 08:54:42 2015 by ELM ver.2012-10-06 from 001__elm20150316_030036__dat00.bin

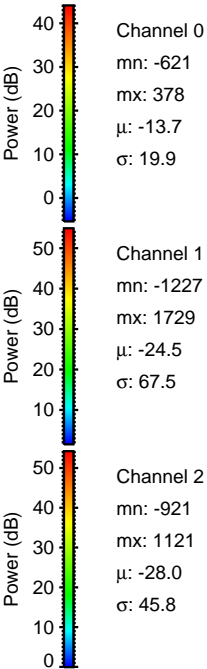
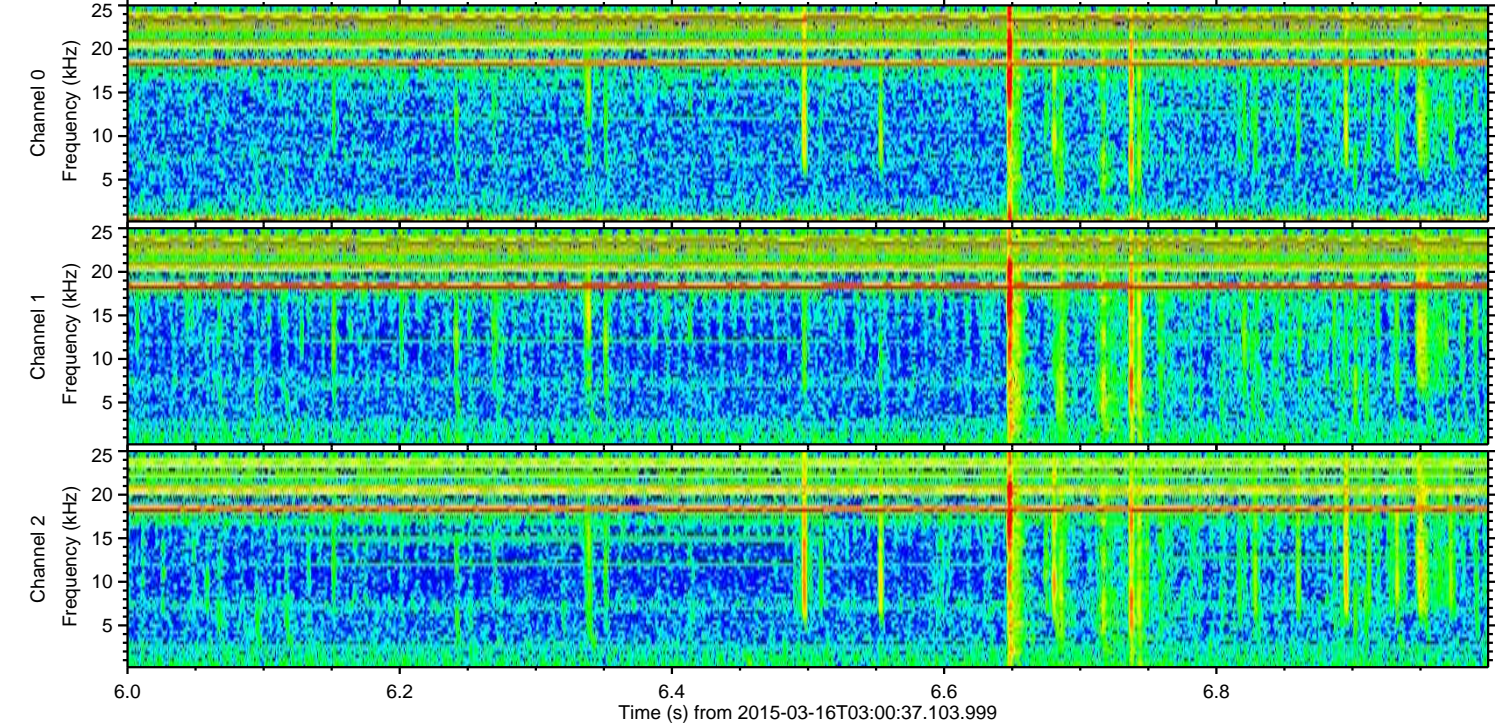
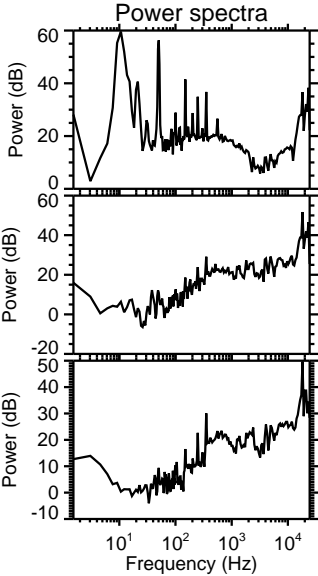
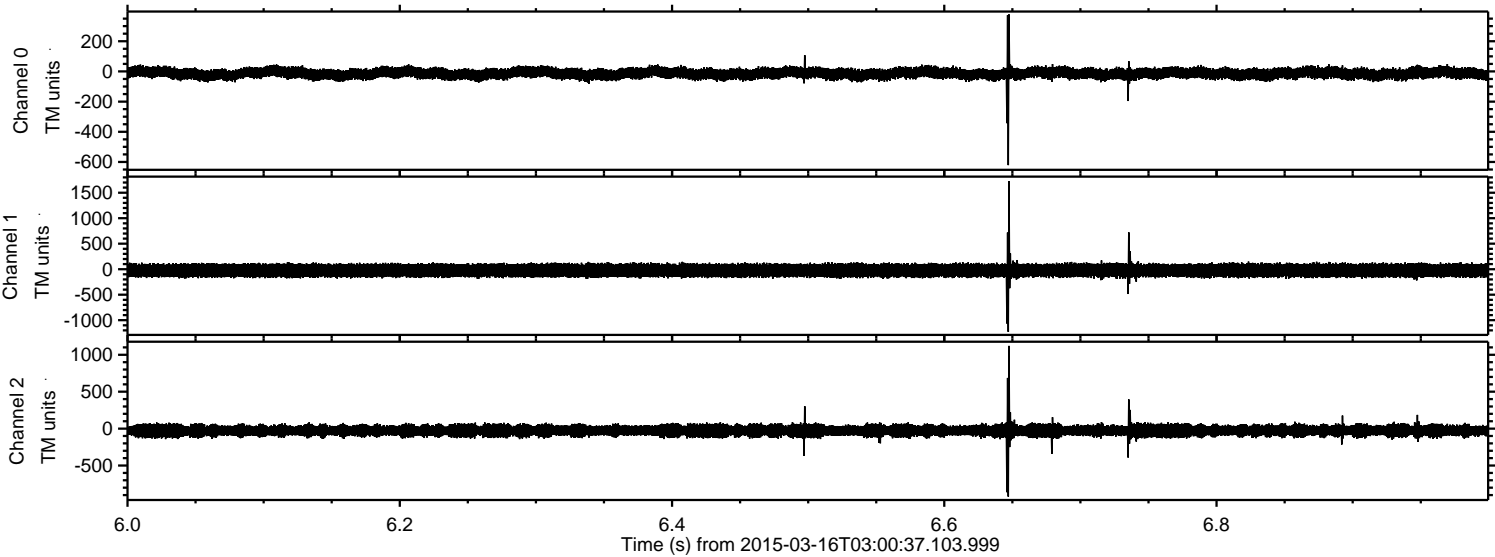

Processed Mon Mar 16 08:54:43 2015 by ELM ver.2012-10-06 from 001__elm20150316_030036__dat00.bin

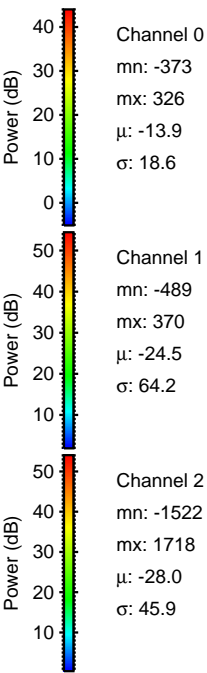
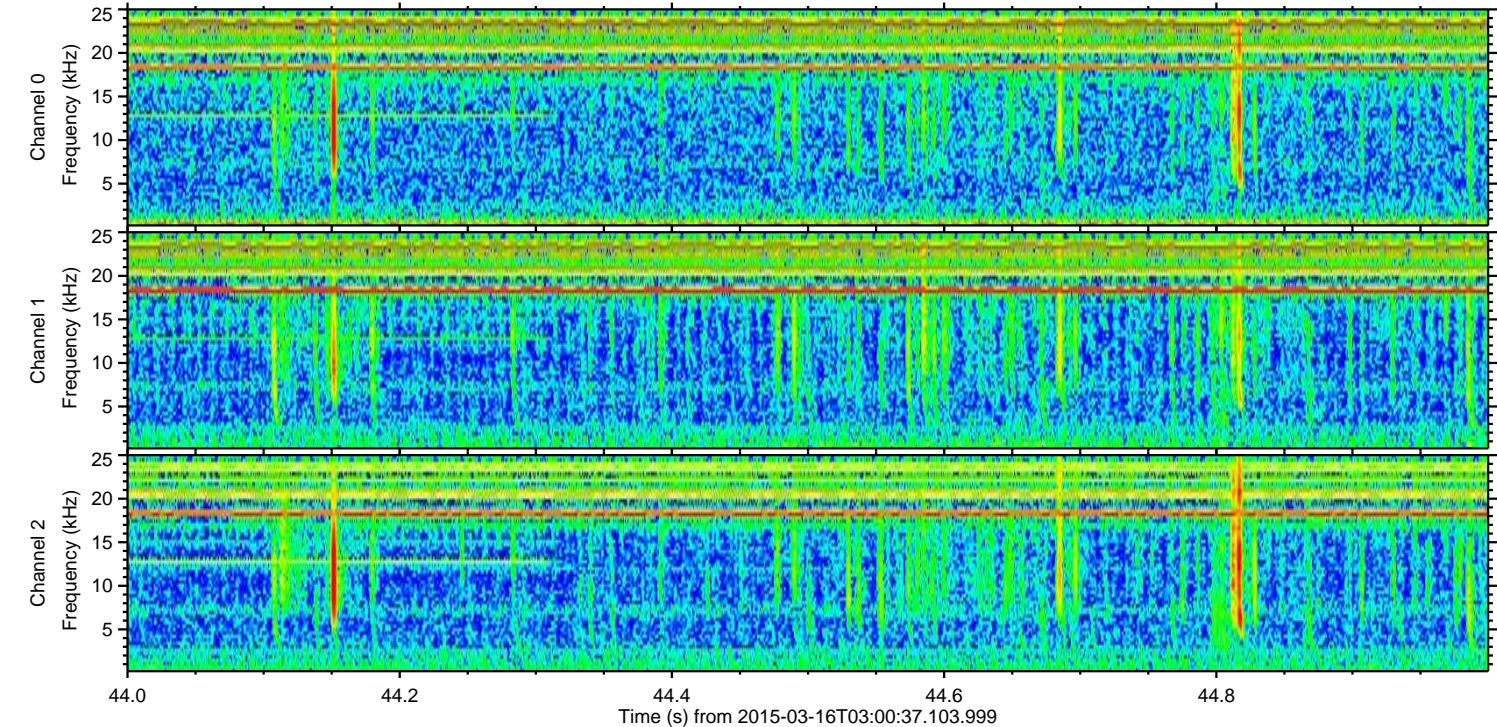
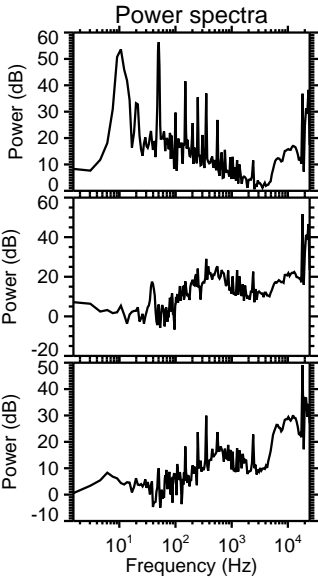
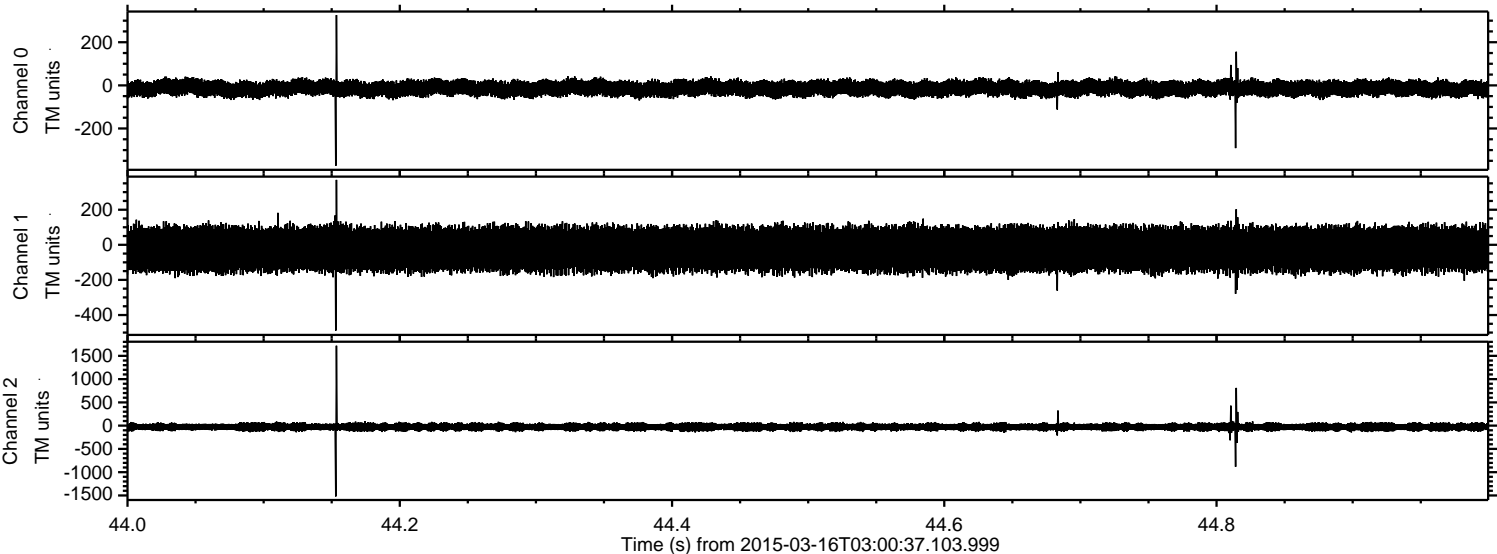

ELMAVAN 3D WAVEFORMS (Measured data sampled at 50 kHz) 49796 packets of 144 samples from 2015-03-16T03:00:37.103.999. Part 134/144

Processed Mon Mar 16 08:54:44 2015 by ELM ver.2012-10-06 from 001__elm20150316_030036__dat00.bin

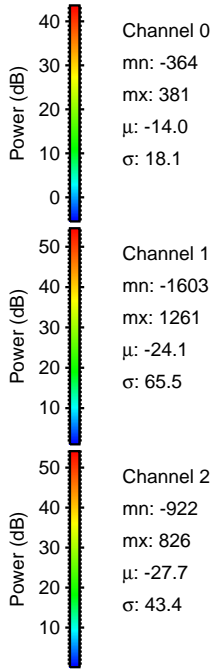
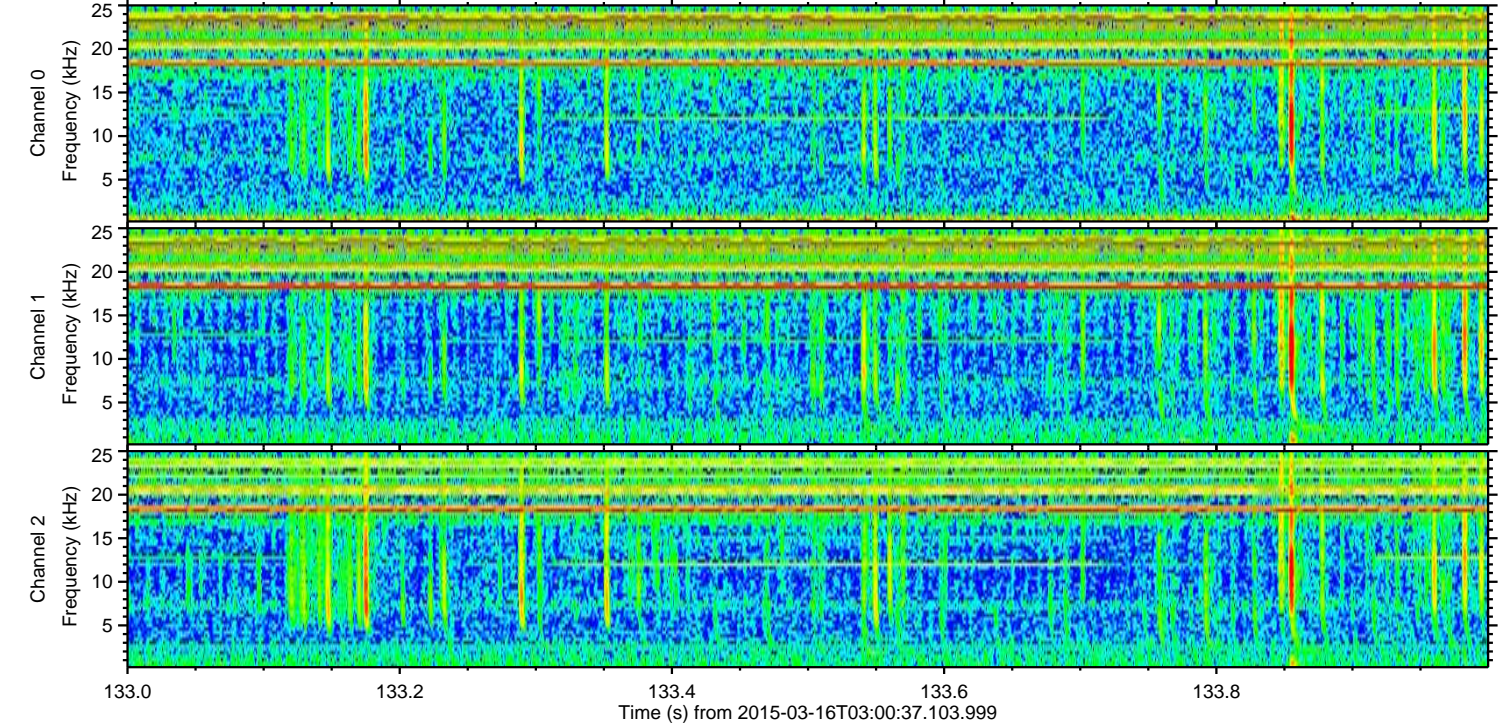
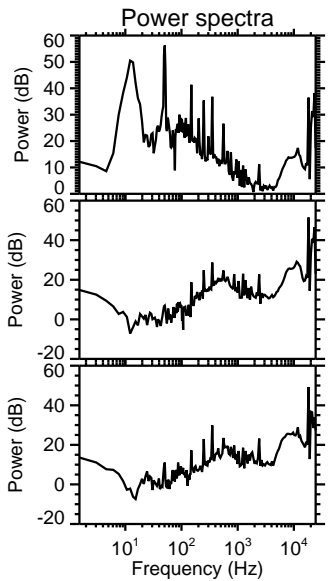
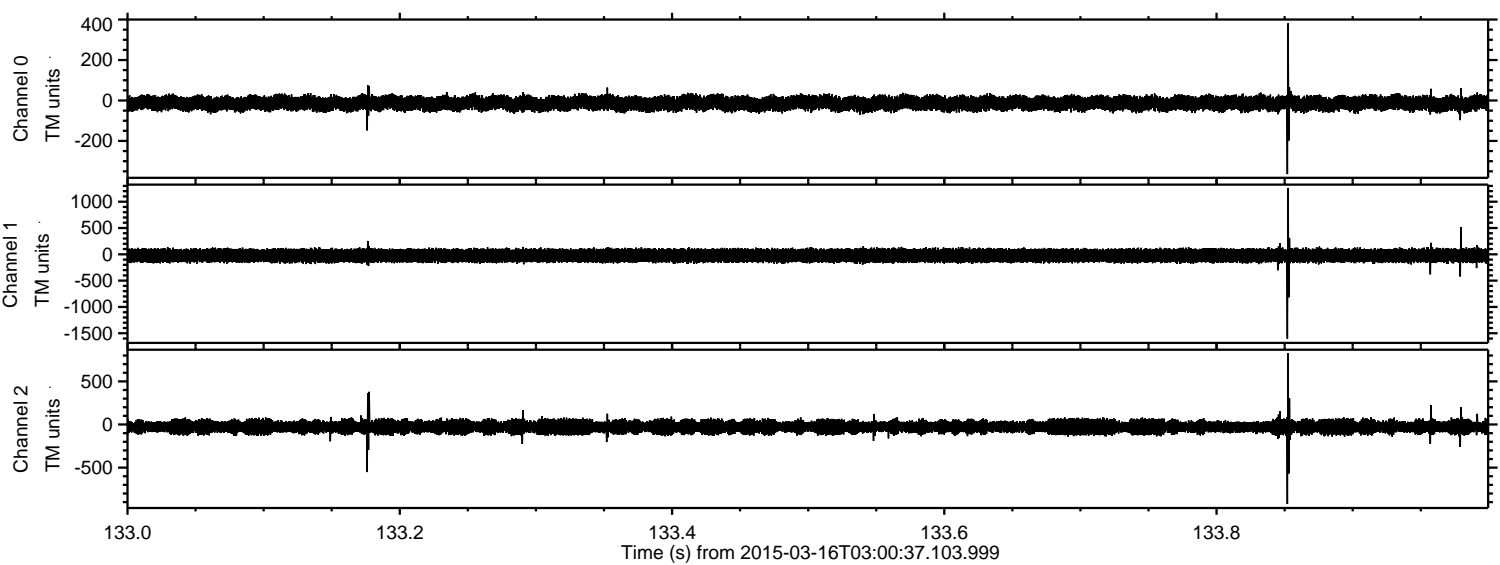

ELMAVAN 3D WAVEFORMS (Measured data sampled at 50 kHz) 49796 packets of 144 samples from 2015-03-16T03:00:37.103.999. Part 47/144

Processed Mon Mar 16 08:54:45 2015 by ELM ver.2012-10-06 from 001__elm20150316_030036__dat00.bin

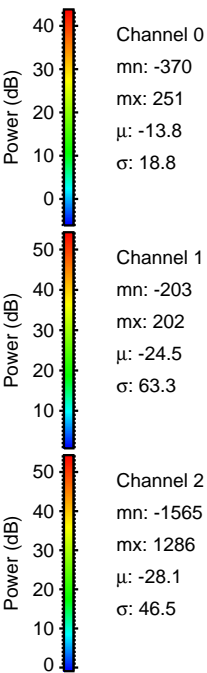
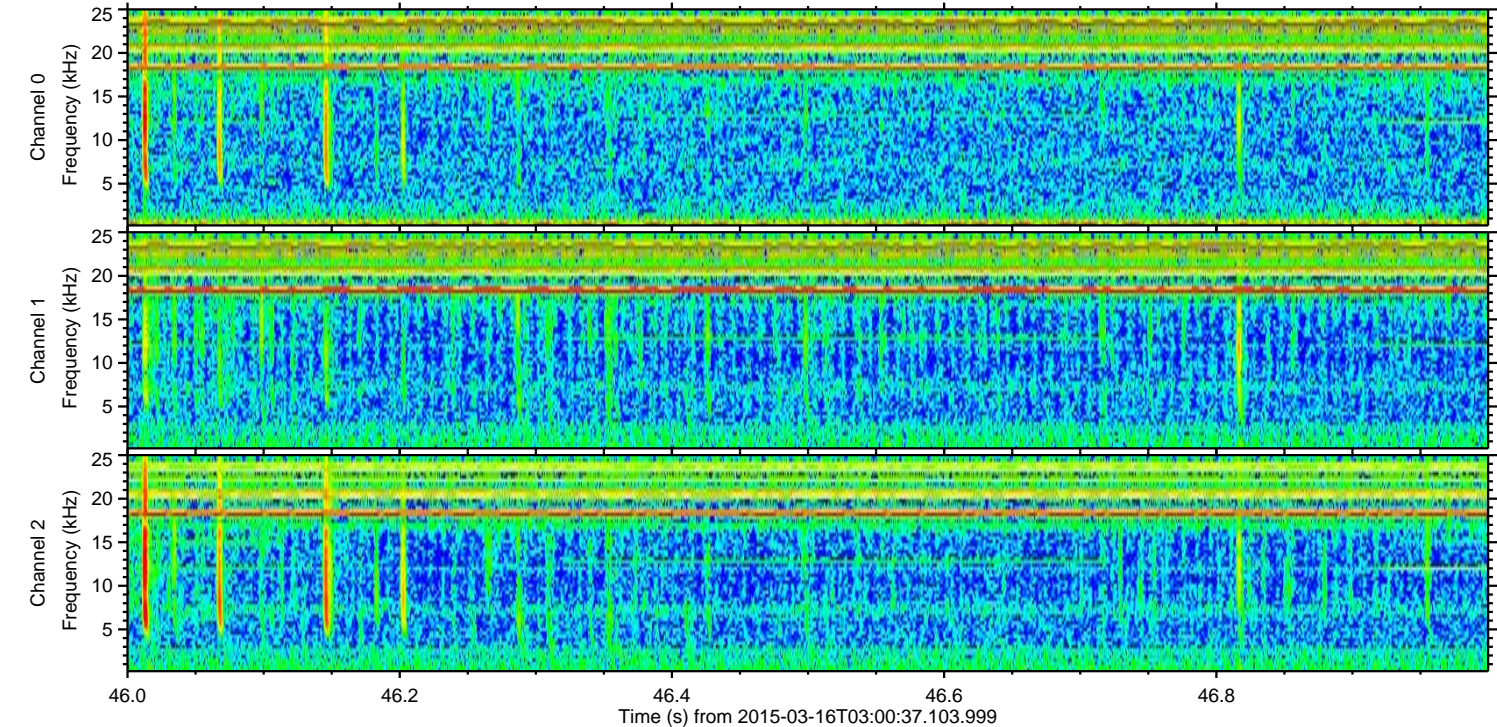
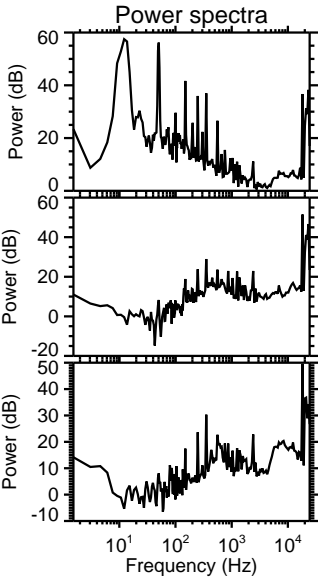
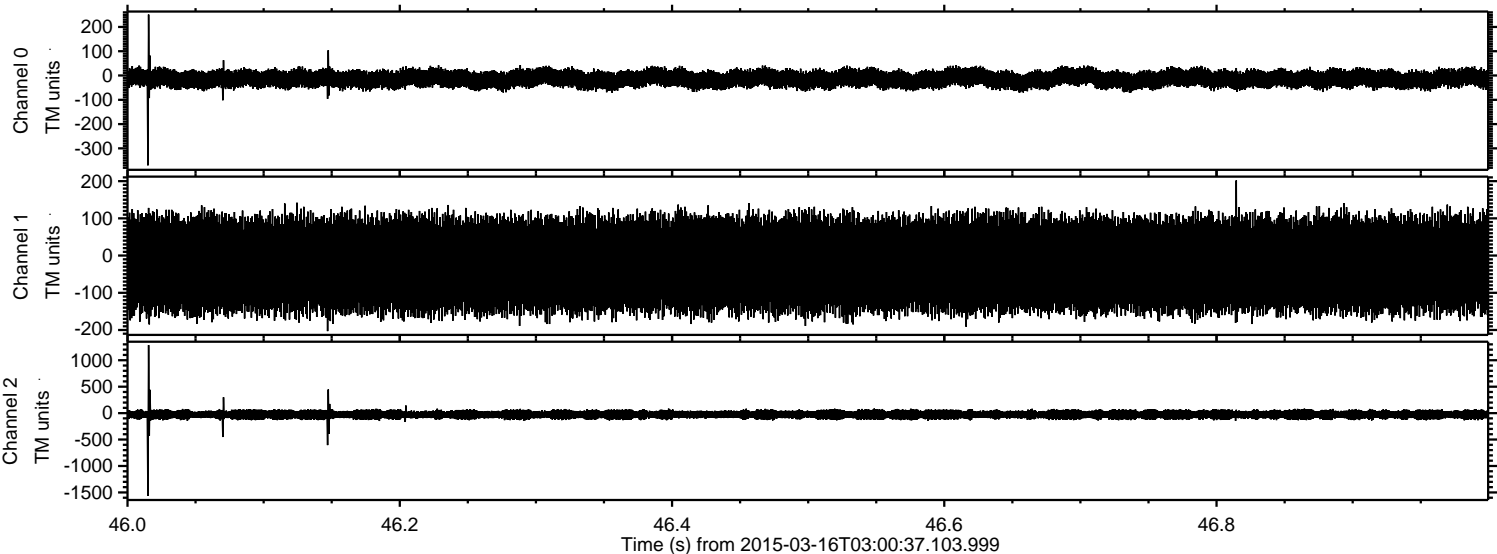

Processed Mon Mar 16 08:54:46 2015 by ELM ver.2012-10-06 from 001__elm20150316_030036__dat00.bin

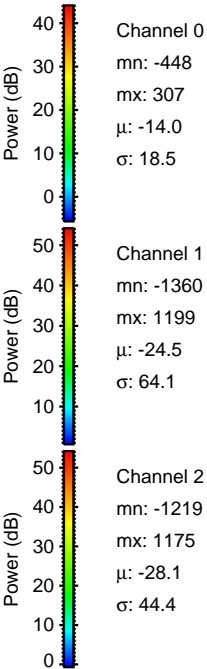
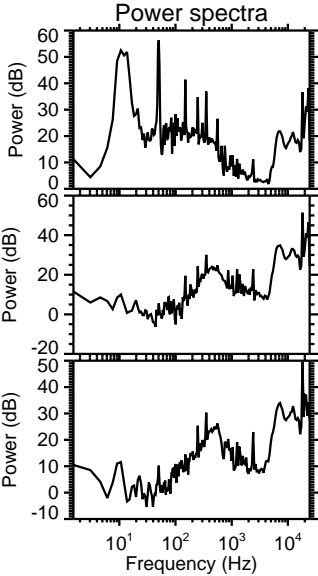
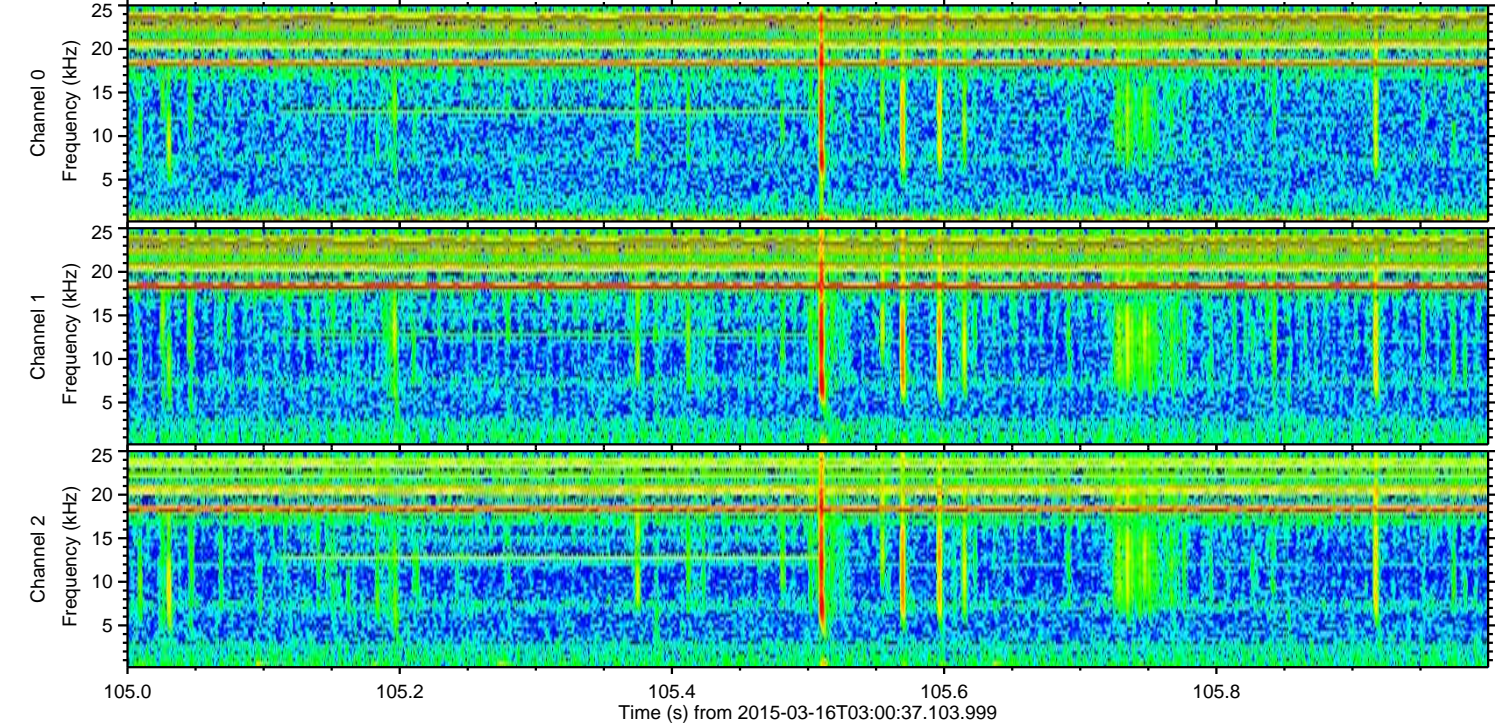
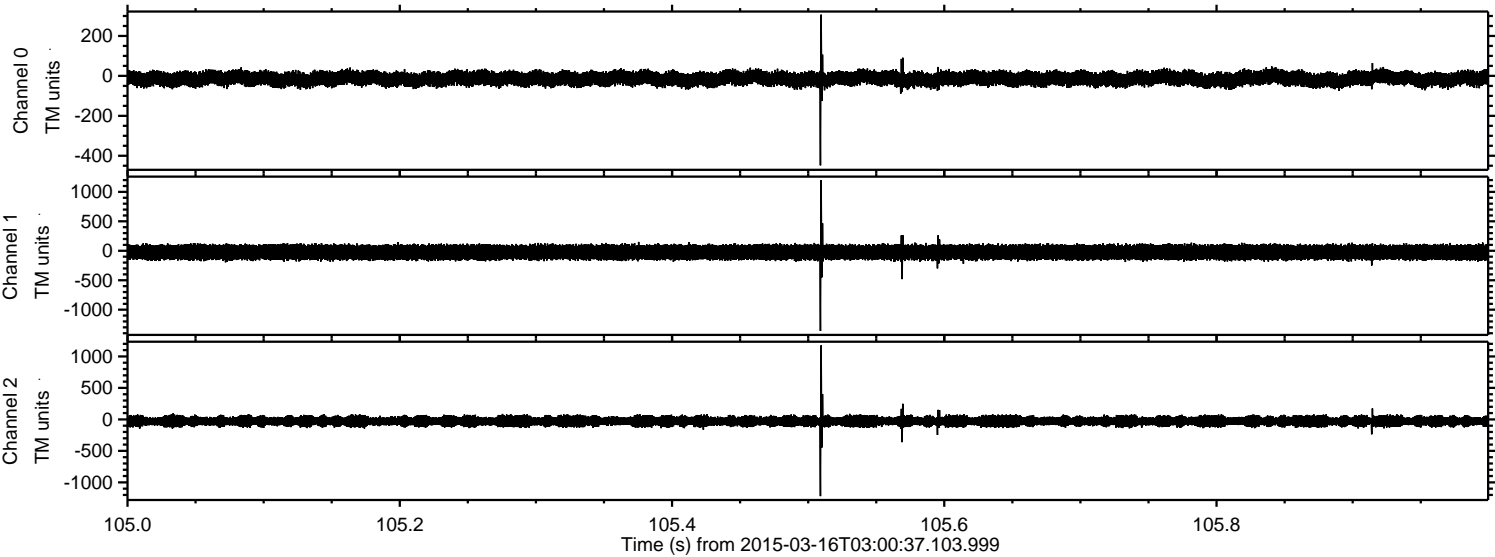

Channel 0
mn: -448
mx: 307
 μ : -14.0
 σ : 18.5

Channel 1
mn: -1360
mx: 1199
 μ : -24.5
 σ : 64.1

Channel 2
mn: -1219
mx: 1175
 μ : -28.1
 σ : 44.4

Processed Mon Mar 16 08:54:47 2015 by ELM ver.2012-10-06 from 001__elm20150316_030036__dat00.bin

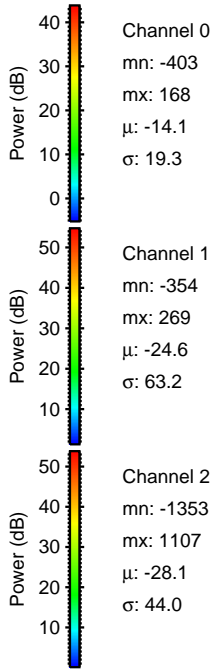
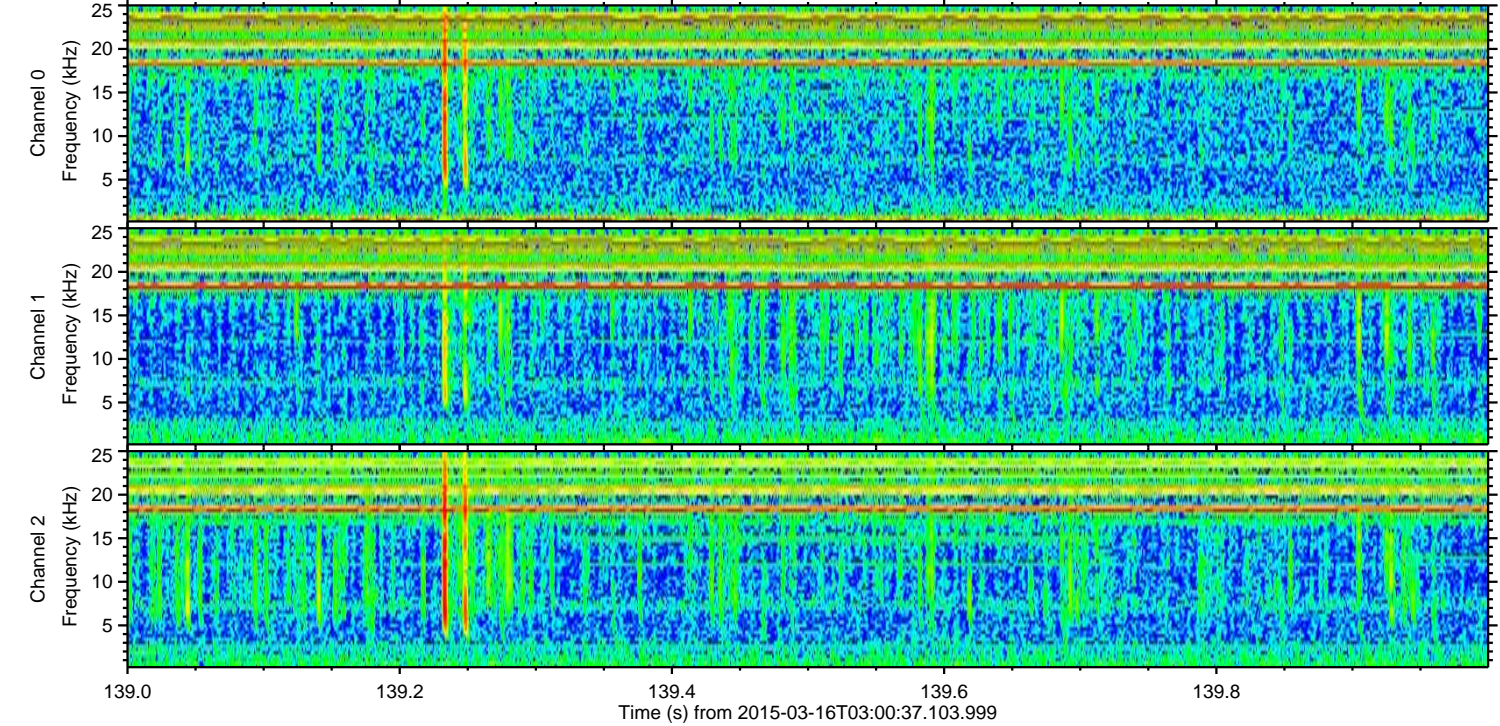
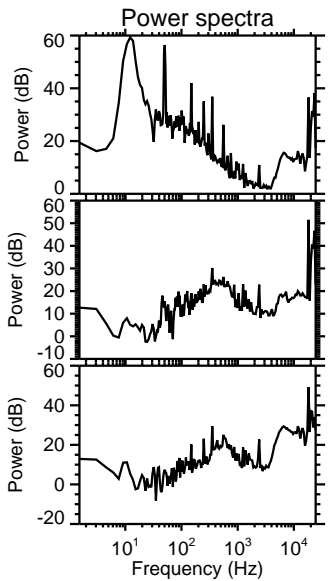
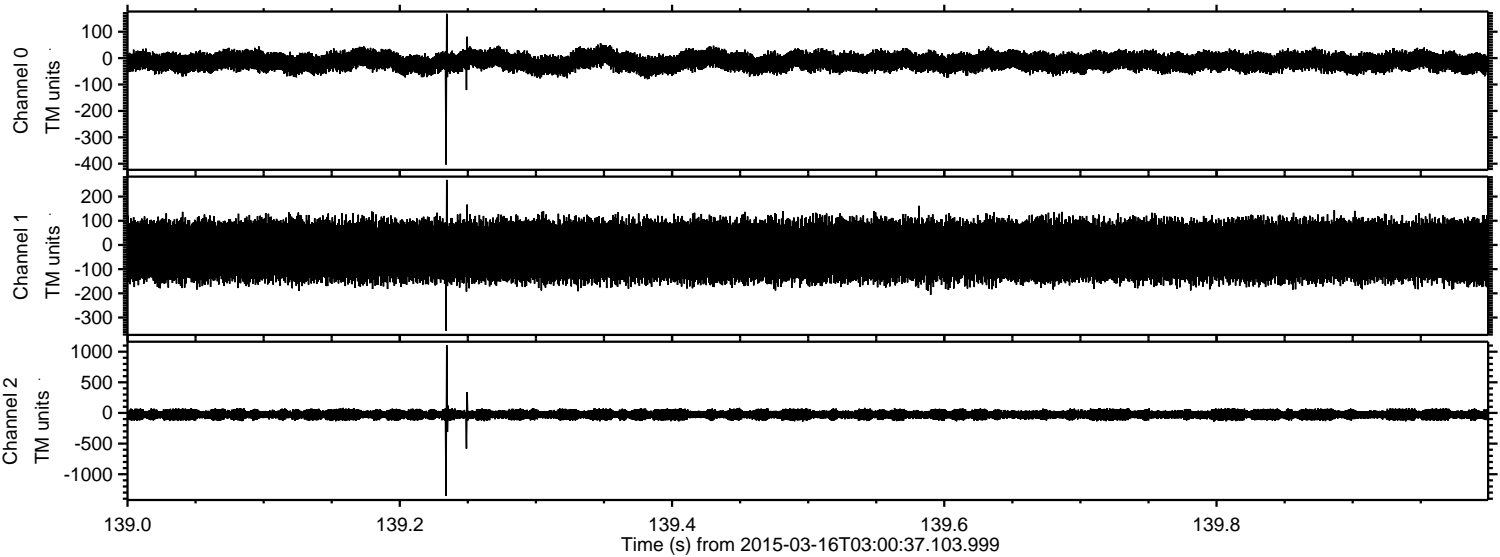

Processed Mon Mar 16 08:54:48 2015 by ELM ver.2012-10-06 from 001__elm20150316_030036__dat00.bin

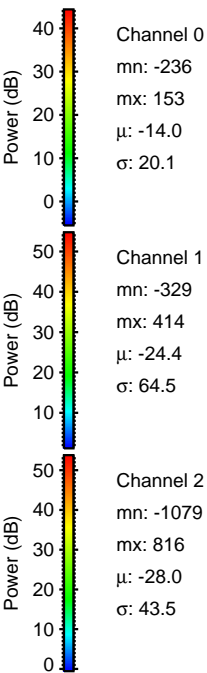
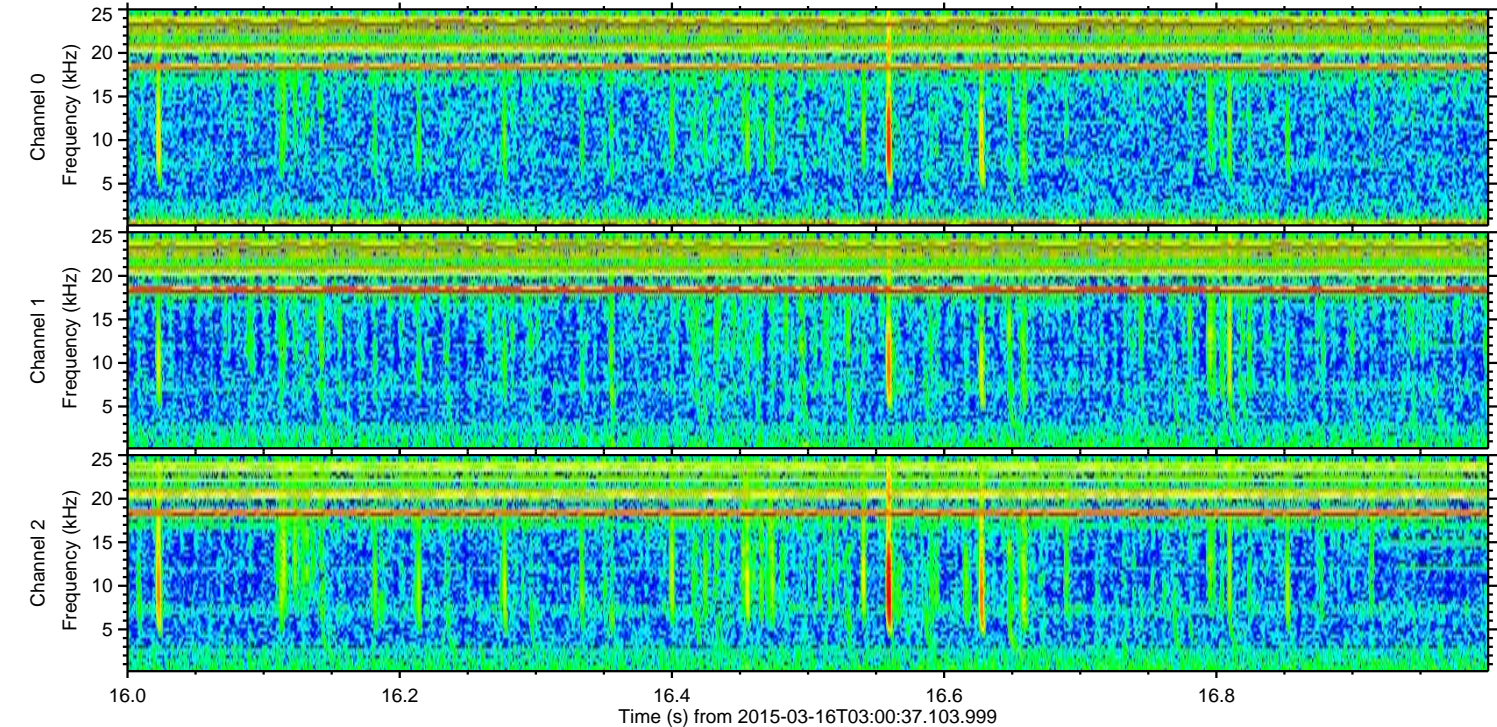
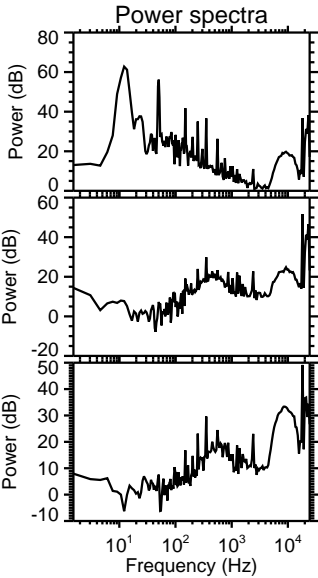
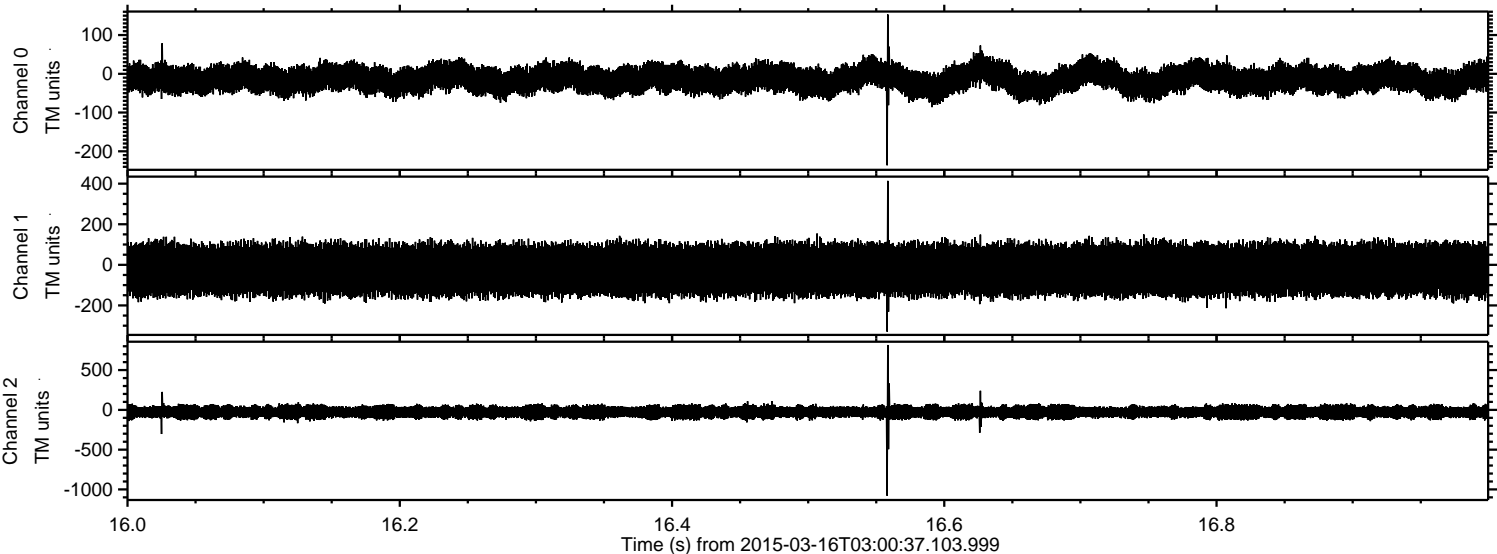

Processed Mon Mar 16 08:54:49 2015 by ELM ver.2012-10-06 from 001__elm20150316_030036__dat00.bin

