

ELMAVAN 3D WAVEFORMS (Measured data sampled at 50 kHz) 49793 packets of 144 samples from 2015-03-15T20:35:23.922.000.

Processed Sun Mar 15 21:52:19 2015 by ELM ver.2012-10-06 from 001__elm20150315_203522__dat00.bin

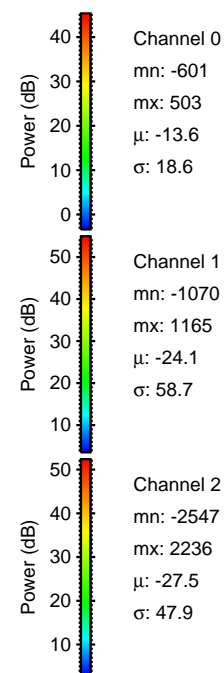
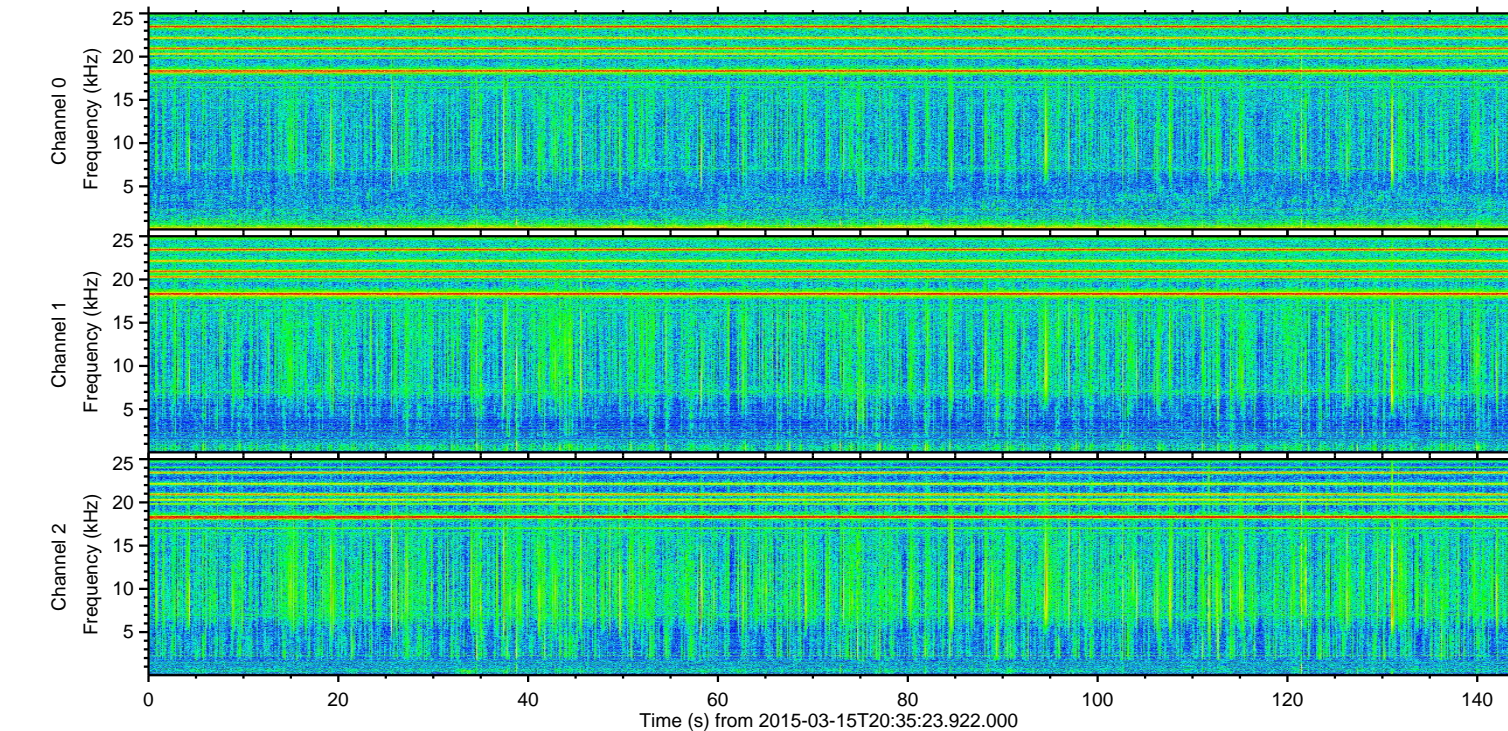
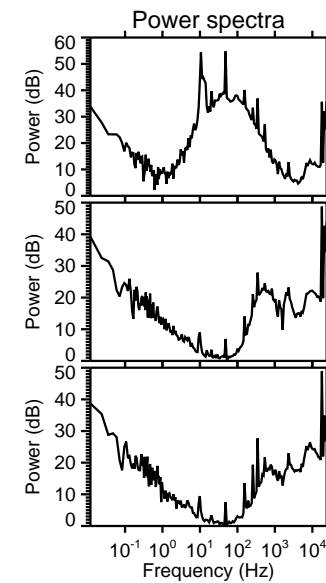
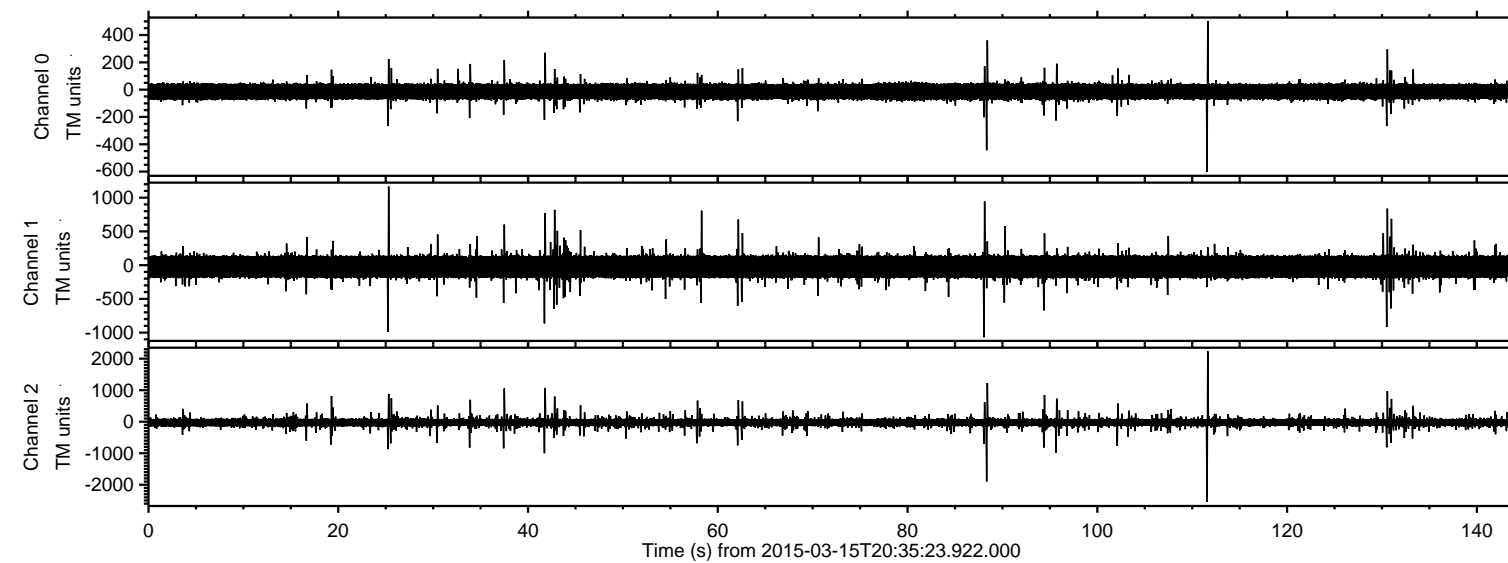

ELMAVAN 3D WAVEFORMS (Measured data sampled at 50 kHz) 49793 packets of 144 samples from 2015-03-15T20:35:23.922.000. Part 112/144

Processed Sun Mar 15 21:52:30 2015 by ELM ver.2012-10-06 from 001__elm20150315_203522__dat00.bin

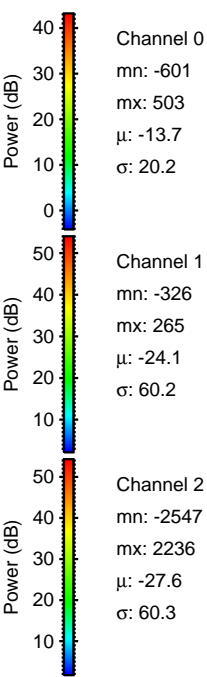
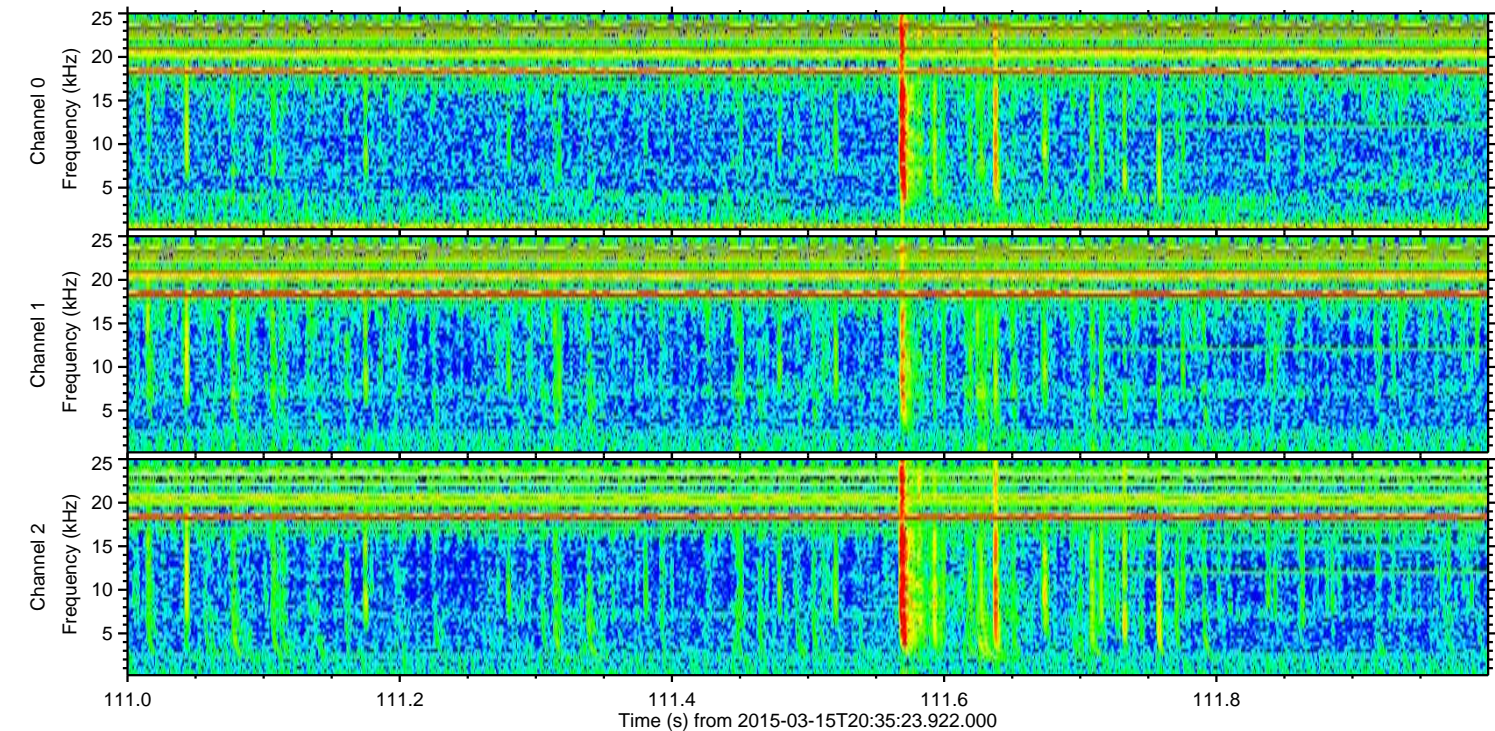
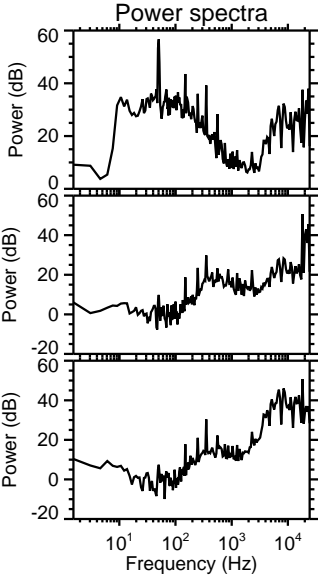
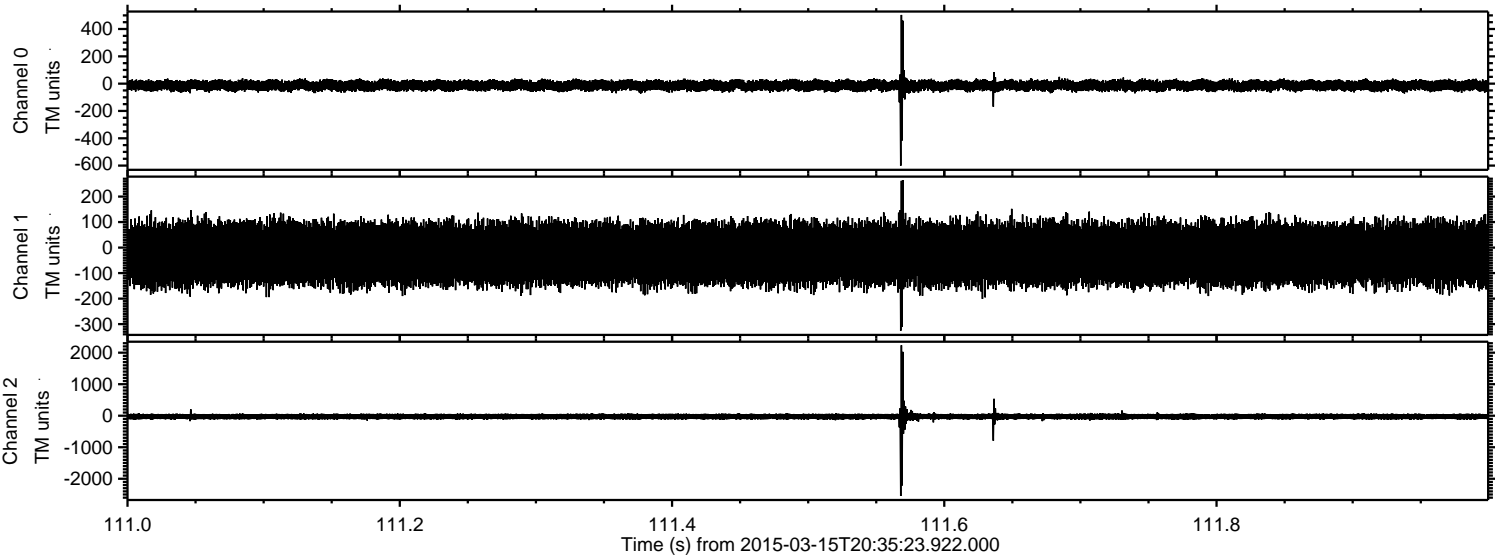

Processed Sun Mar 15 21:52:31 2015 by ELM ver.2012-10-06 from 001__elm20150315_203522__dat00.bin

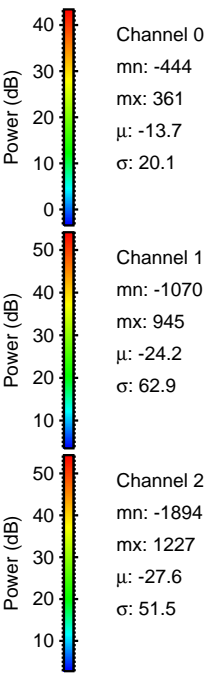
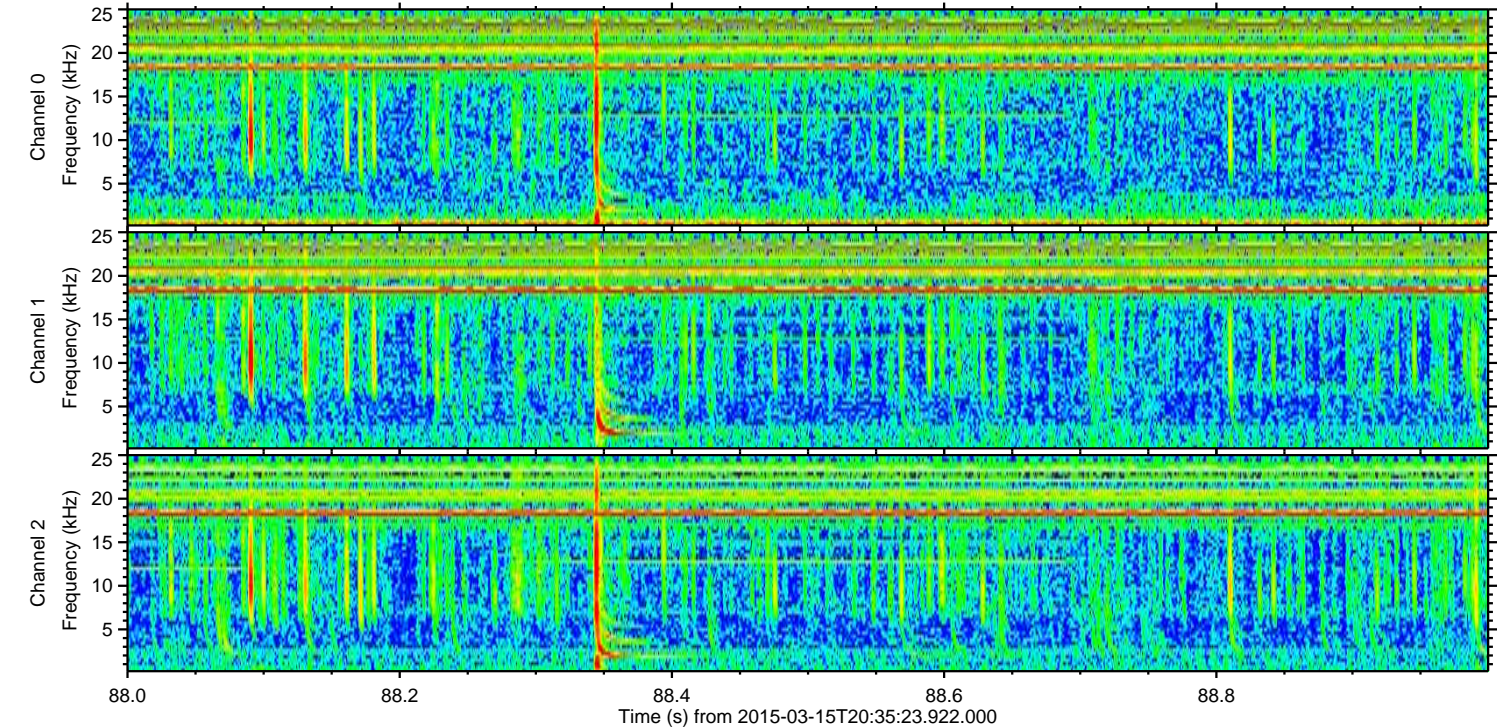
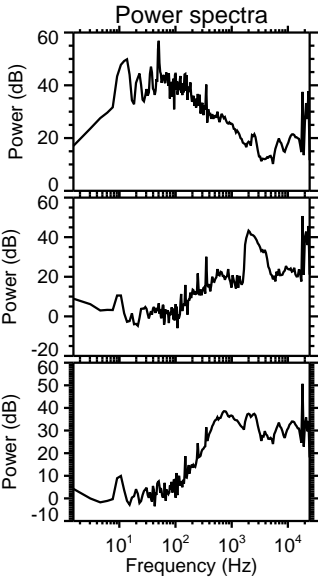
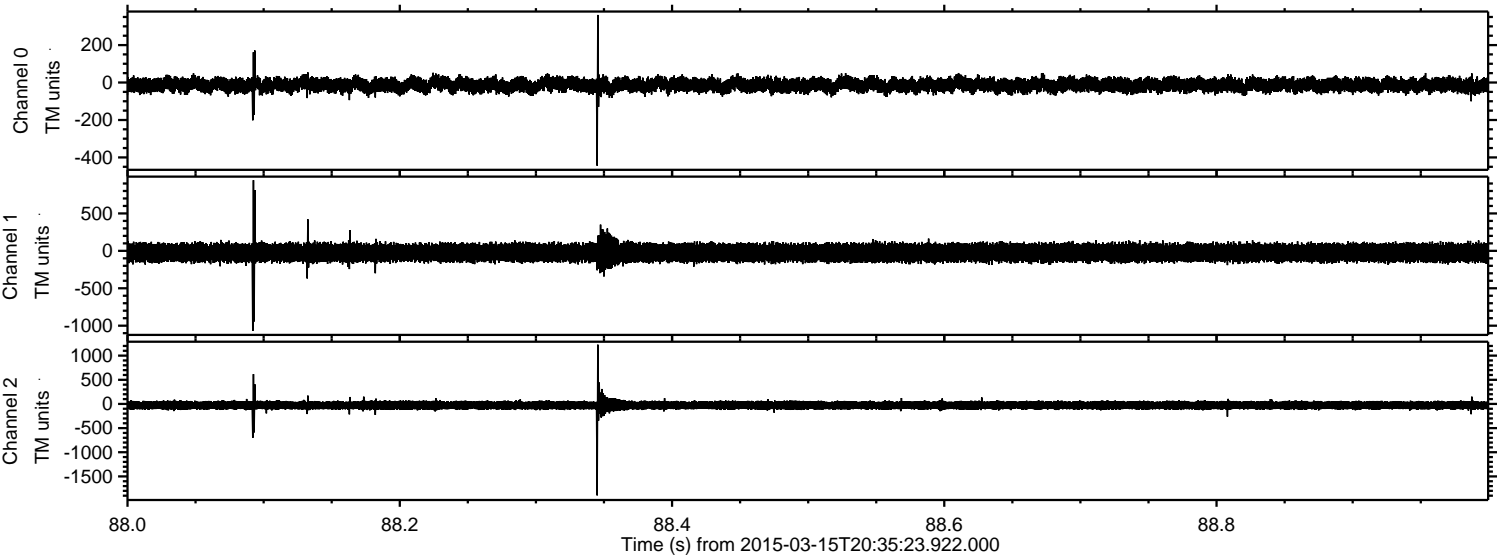

ELMAVAN 3D WAVEFORMS (Measured data sampled at 50 kHz) 49793 packets of 144 samples from 2015-03-15T20:35:23.922.000. Part 26/144

Processed Sun Mar 15 21:52:32 2015 by ELM ver.2012-10-06 from 001__elm20150315_203522__dat00.bin

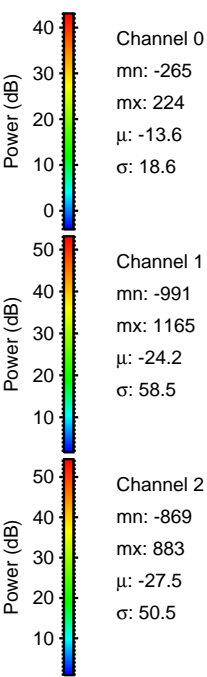
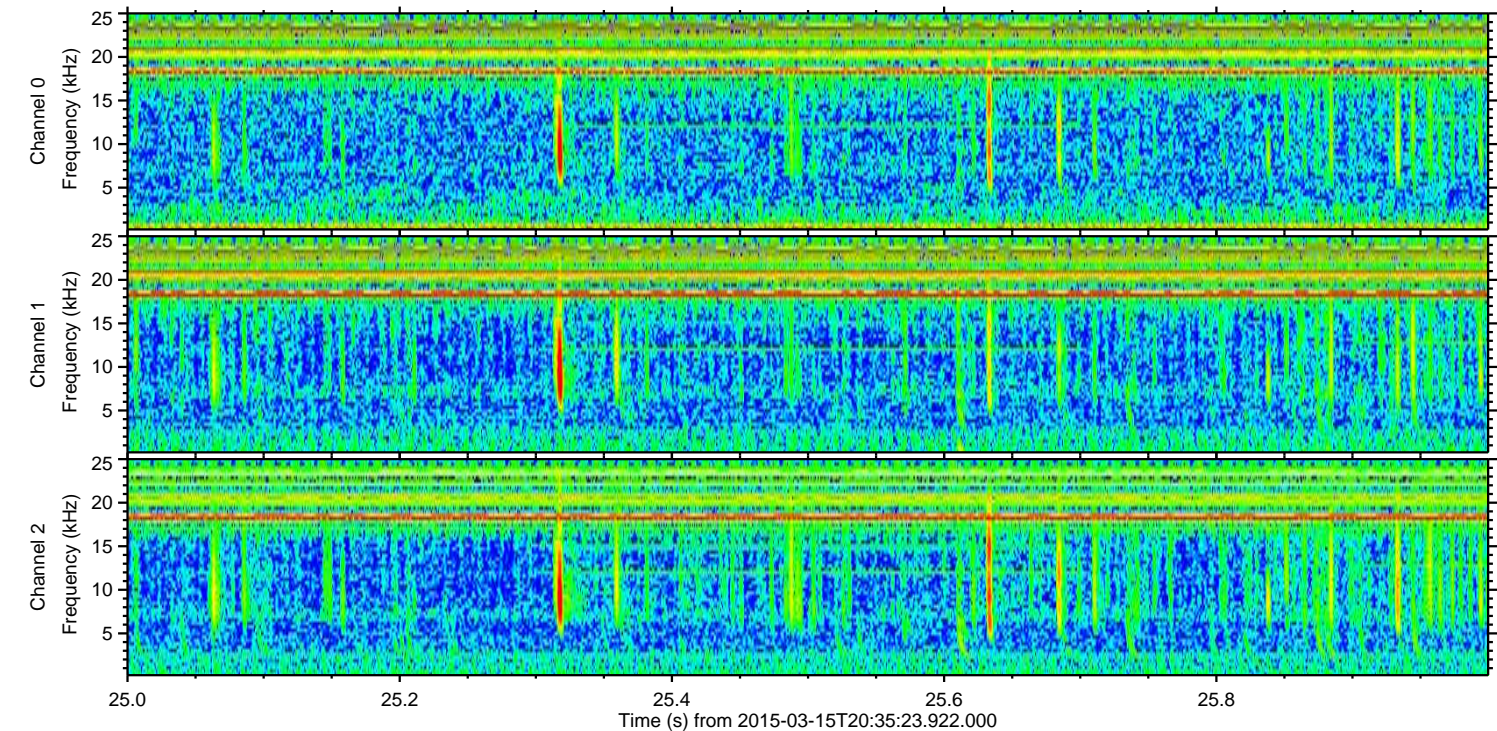
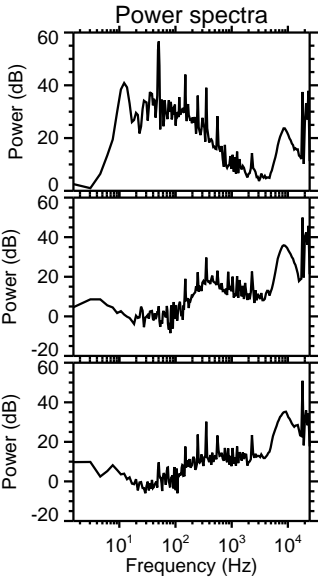
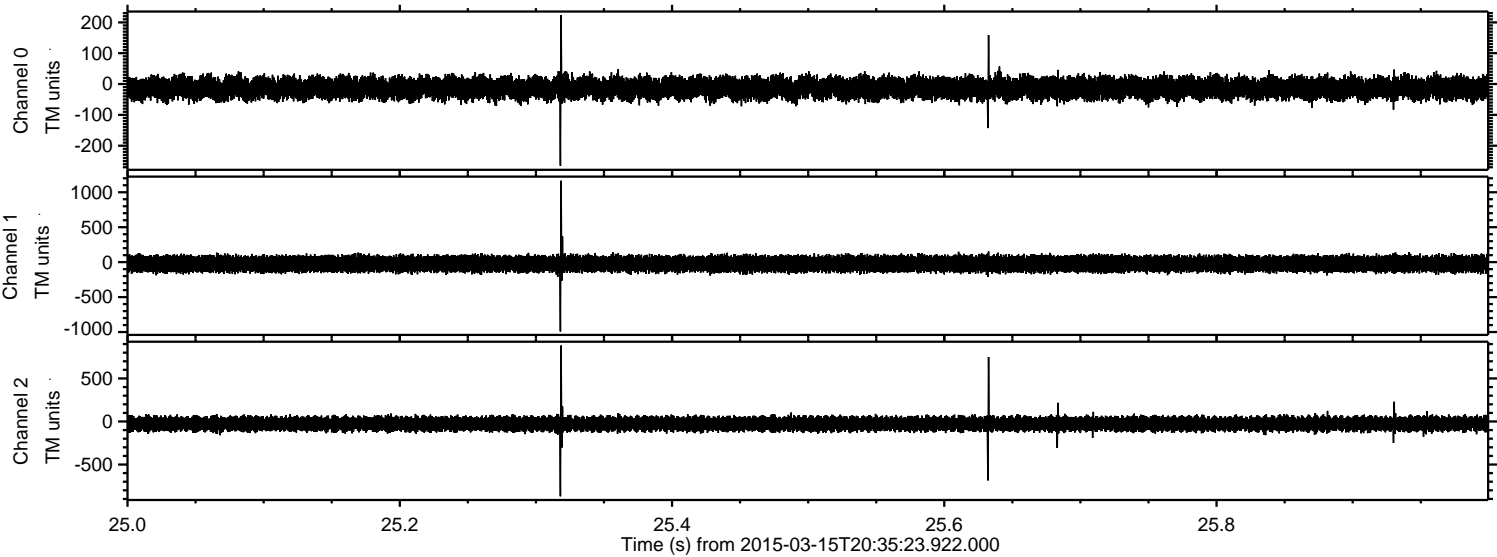

Processed Sun Mar 15 21:52:33 2015 by ELM ver.2012-10-06 from 001__elm20150315_203522__dat00.bin

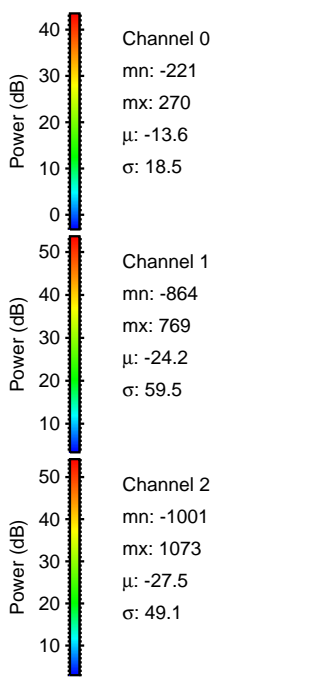
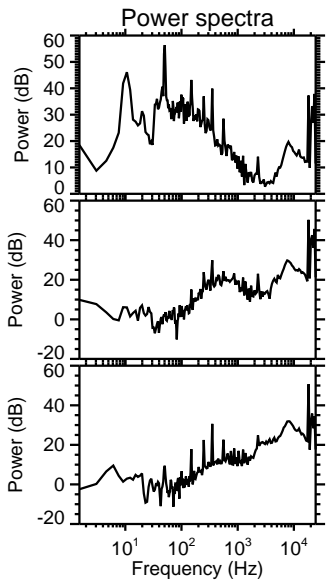
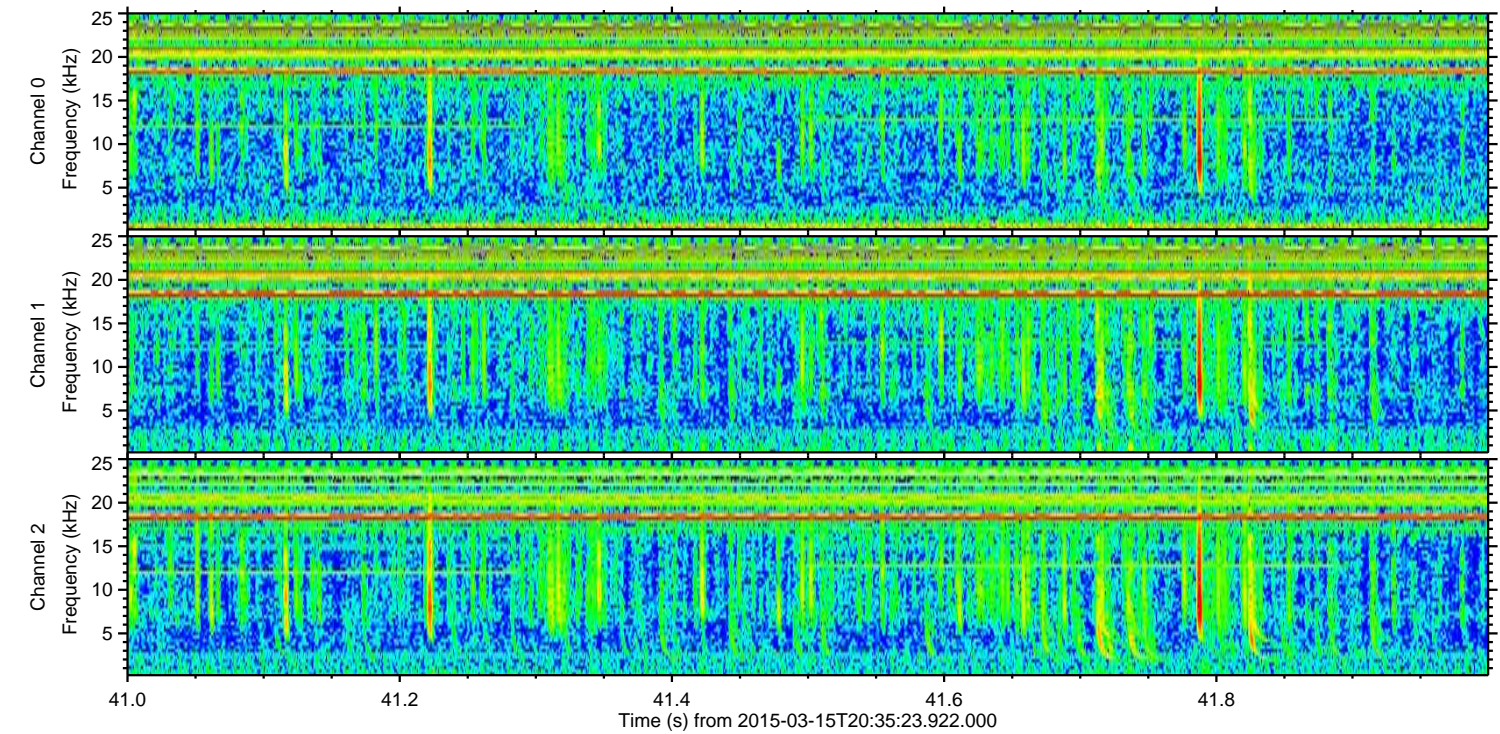
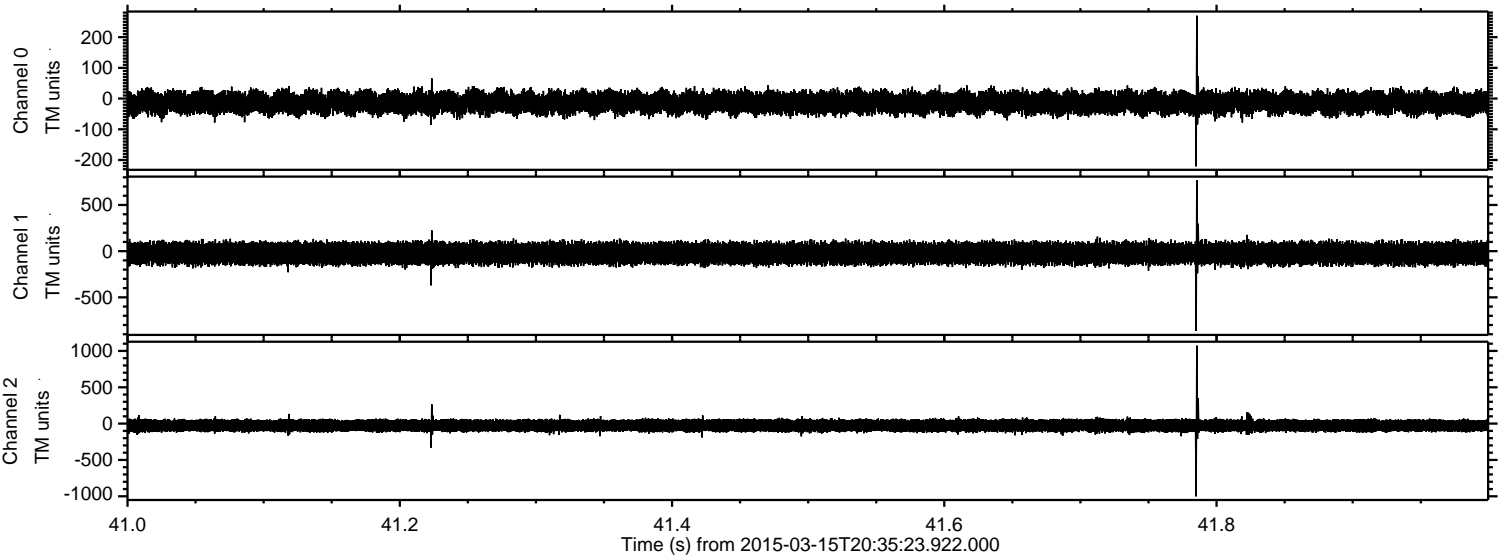

Processed Sun Mar 15 21:52:34 2015 by ELM ver.2012-10-06 from 001__elm20150315_203522__dat00.bin

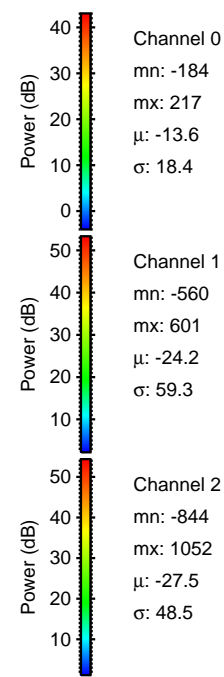
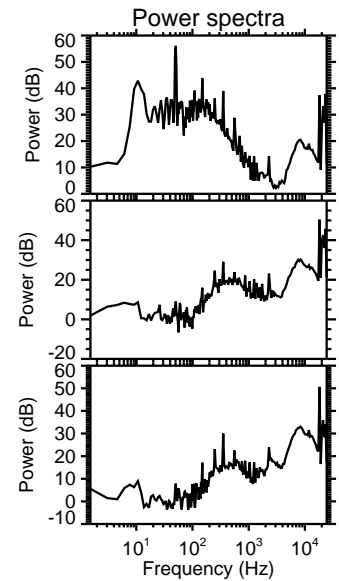
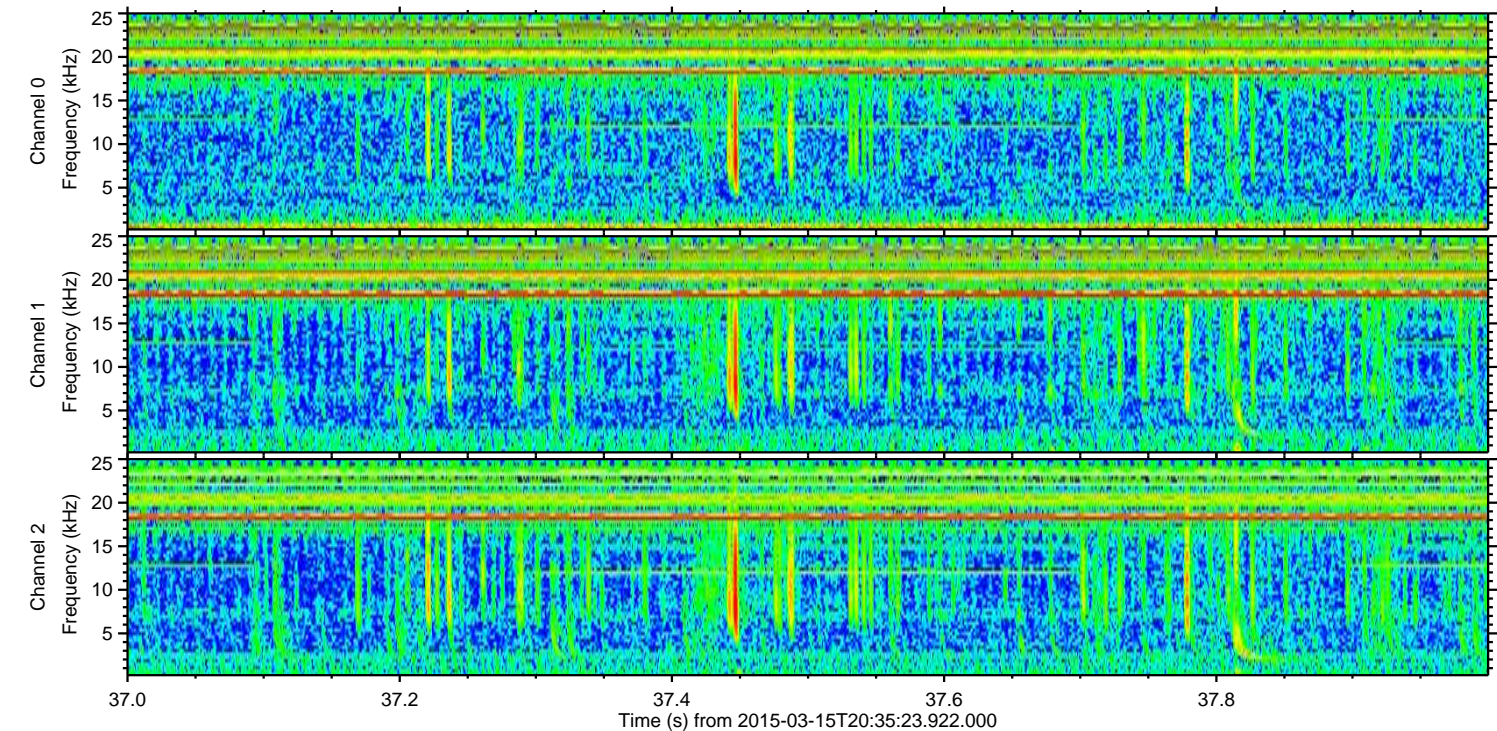
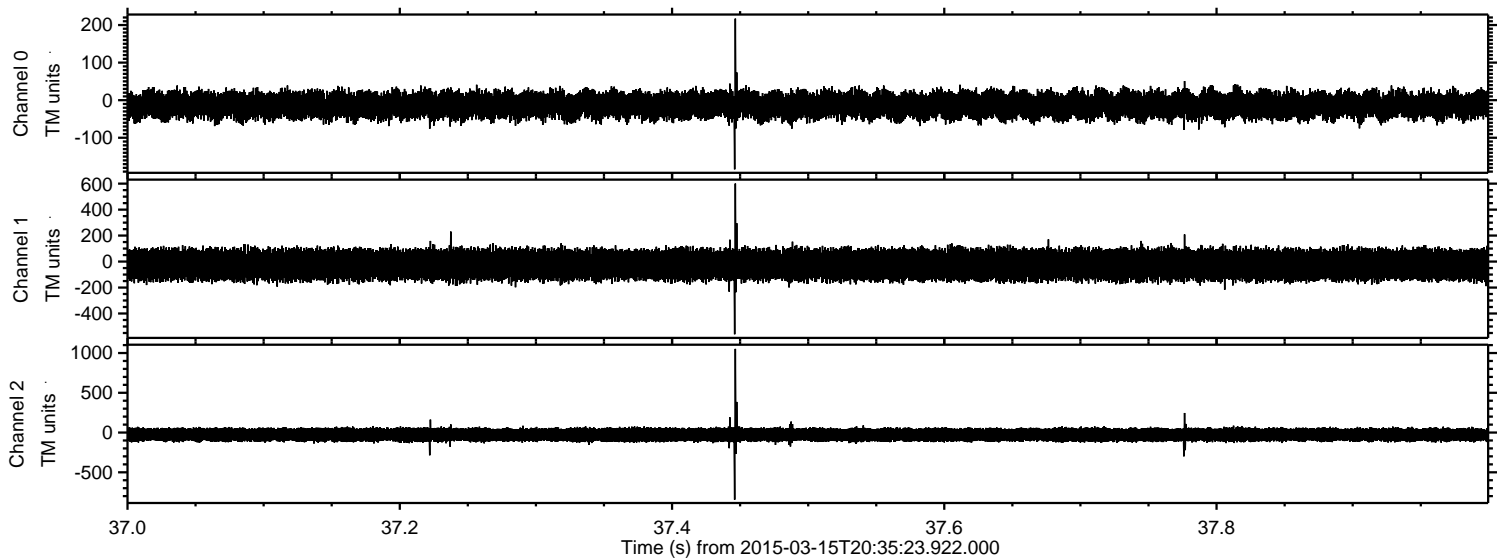

Channel 0
mn: -184
mx: 217
 μ : -13.6
 σ : 18.4

Channel 1
mn: -560
mx: 601
 μ : -24.2
 σ : 59.3

Channel 2
mn: -844
mx: 1052
 μ : -27.5
 σ : 48.5

Processed Sun Mar 15 21:52:35 2015 by ELM ver.2012-10-06 from 001__elm20150315_203522__dat00.bin

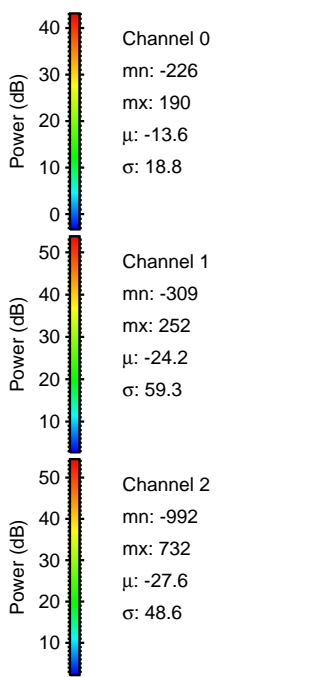
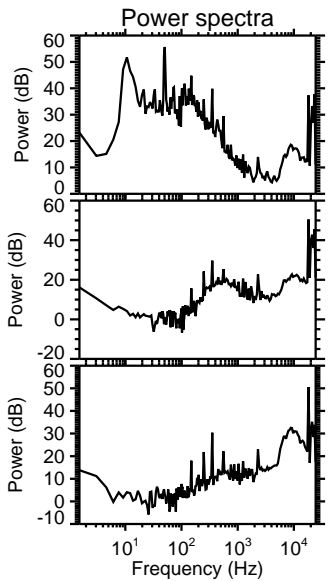
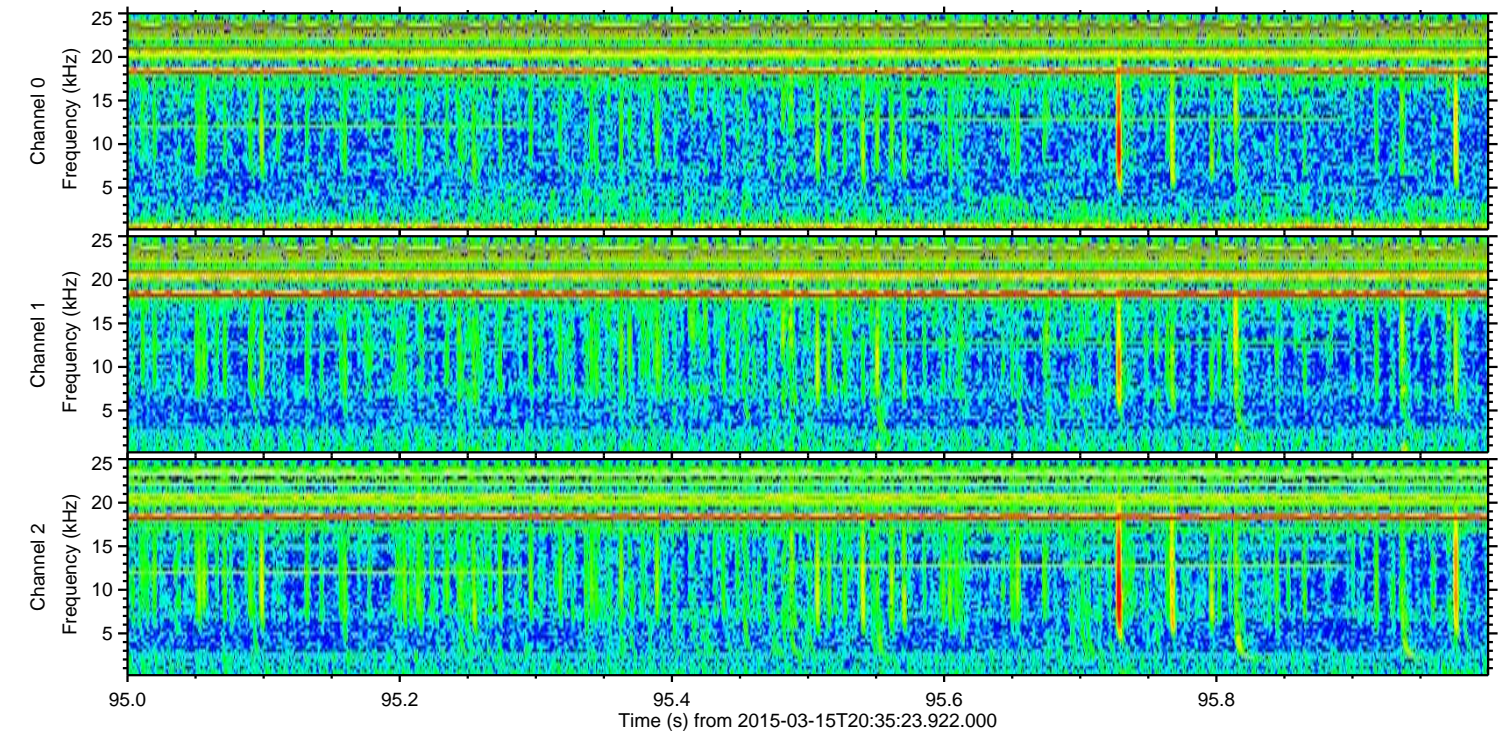
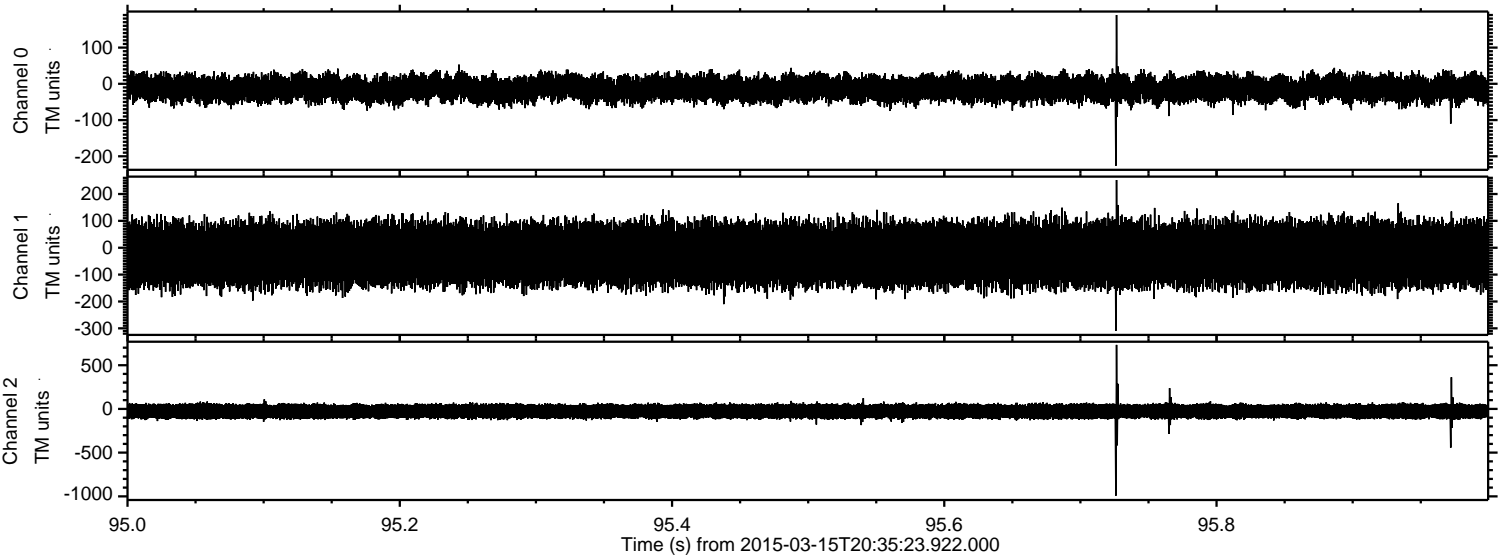

ELMAVAN 3D WAVEFORMS (Measured data sampled at 50 kHz) 49793 packets of 144 samples from 2015-03-15T20:35:23.922.000. Part 131/144

Processed Sun Mar 15 21:52:36 2015 by ELM ver.2012-10-06 from 001__elm20150315_203522__dat00.bin

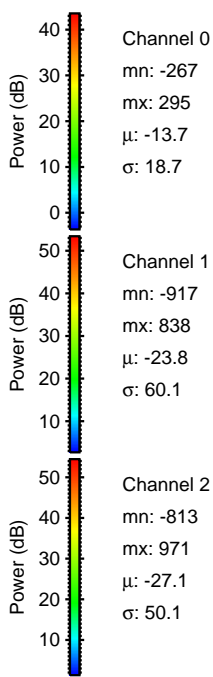
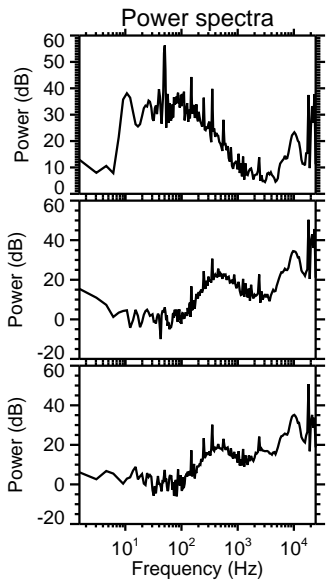
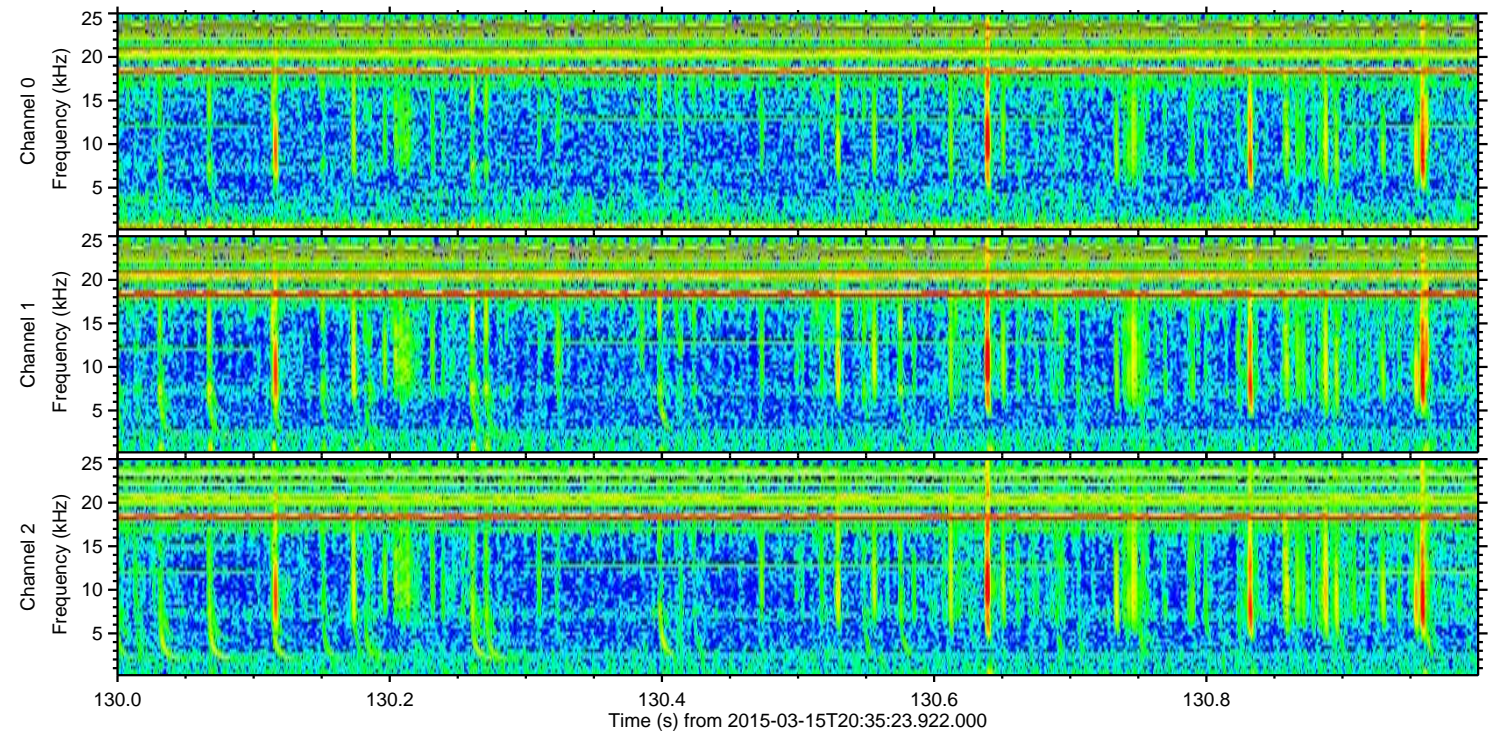
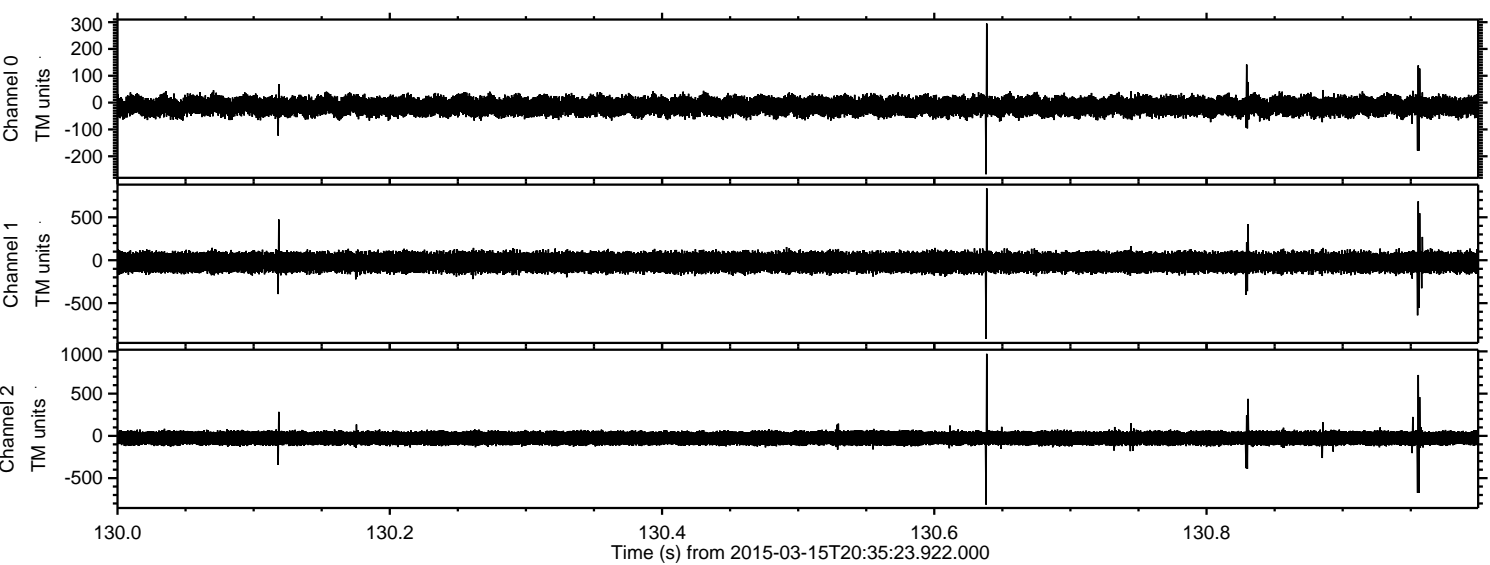

Channel 0
mn: -267
mx: 295
 μ : -13.7
 σ : 18.7

Channel 1
mn: -917
mx: 838
 μ : -23.8
 σ : 60.1

Channel 2
mn: -813
mx: 971
 μ : -27.1
 σ : 50.1

Processed Sun Mar 15 21:52:37 2015 by ELM ver.2012-10-06 from 001__elm20150315_203522__dat00.bin

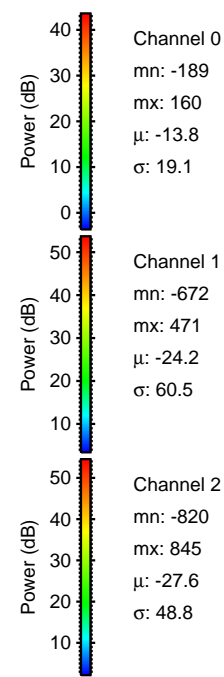
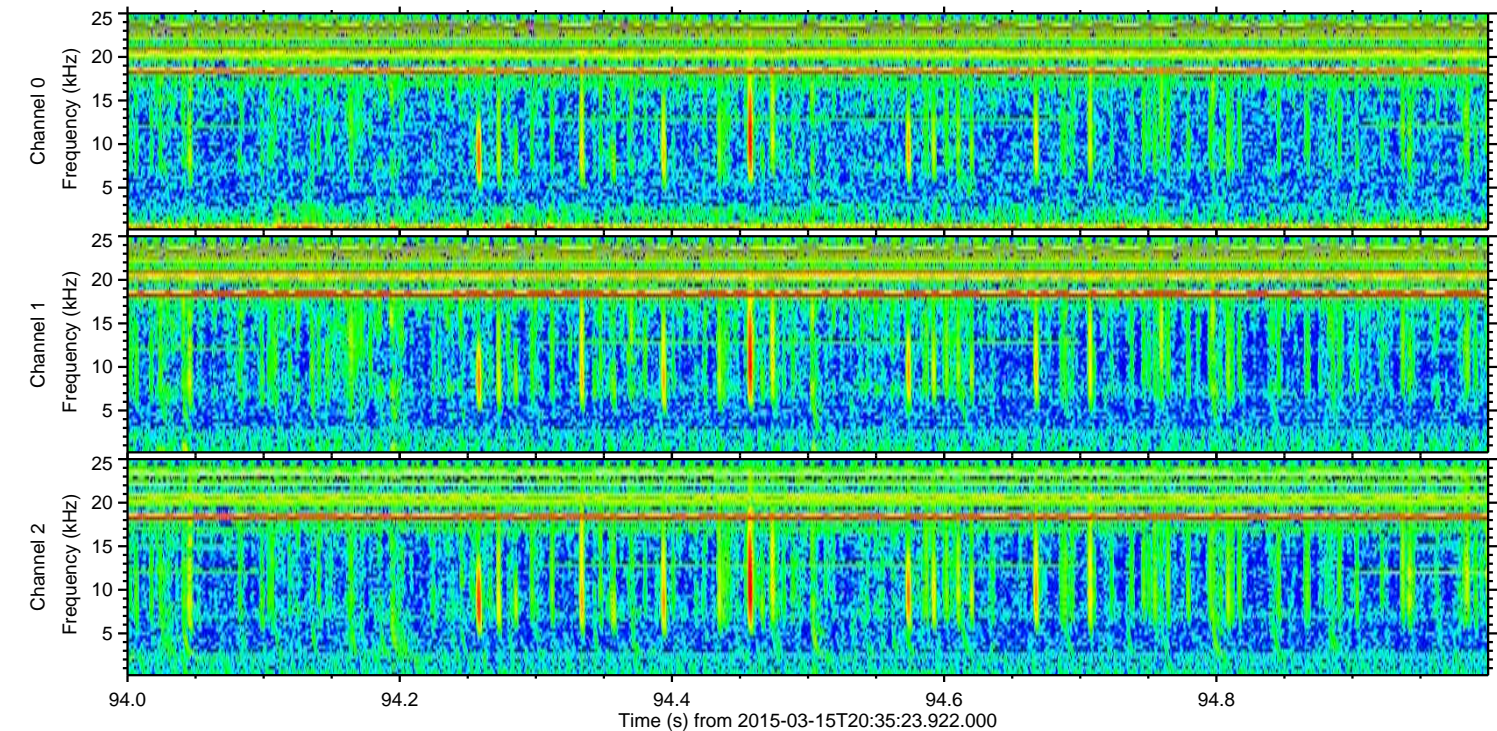
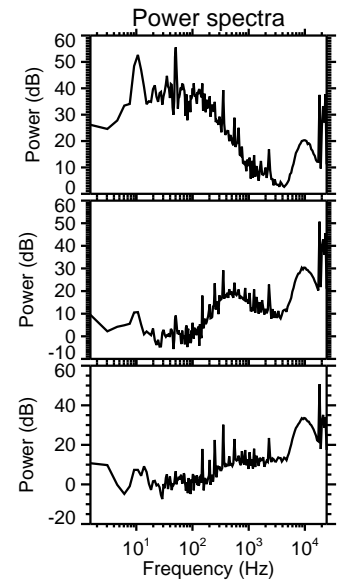
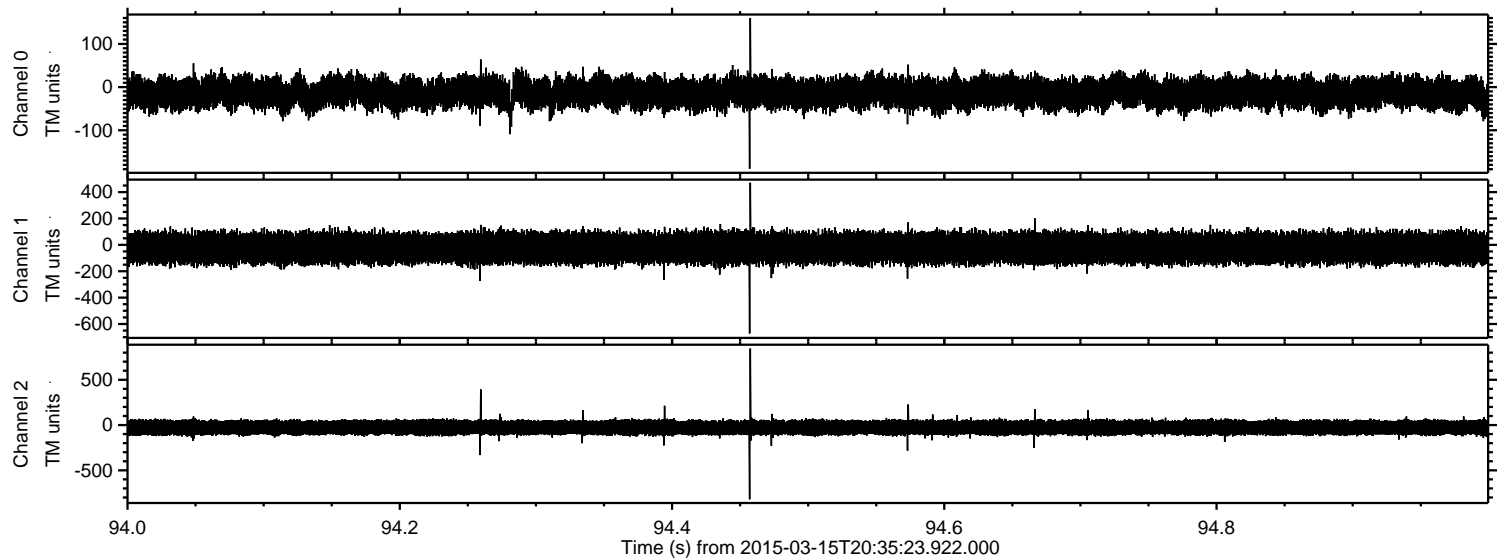

Channel 0
mn: -189
mx: 160
 μ : -13.8
 σ : 19.1

Channel 1
mn: -672
mx: 471
 μ : -24.2
 σ : 60.5

Channel 2
mn: -820
mx: 845
 μ : -27.6
 σ : 48.8

Processed Sun Mar 15 21:52:39 2015 by ELM ver.2012-10-06 from 001__elm20150315_203522__dat00.bin

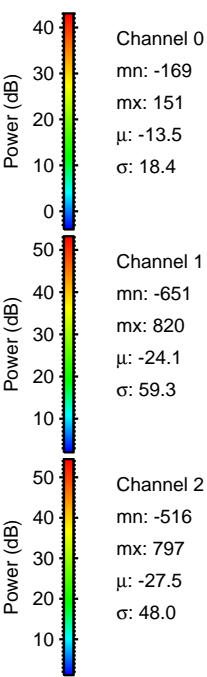
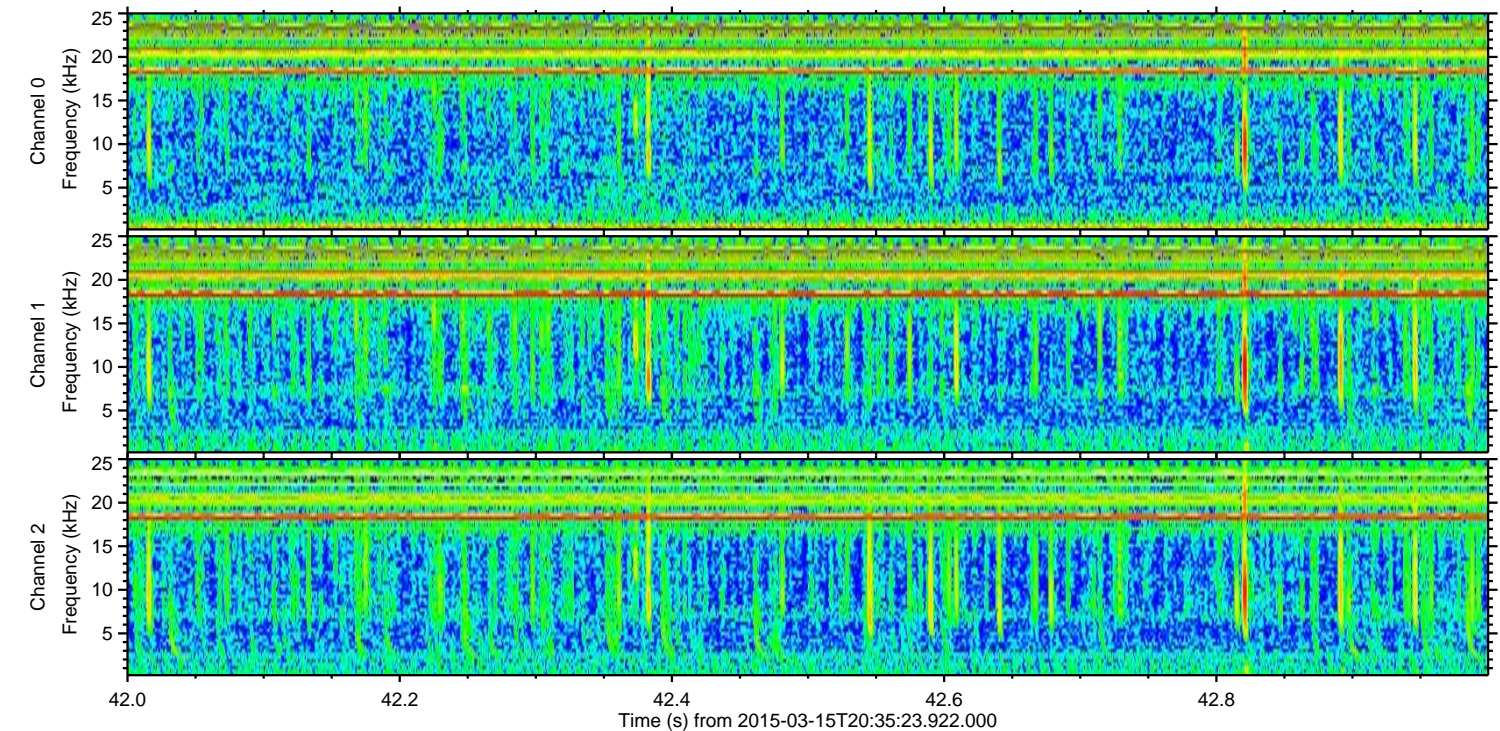
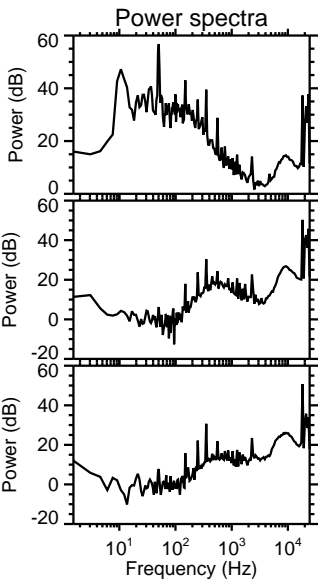
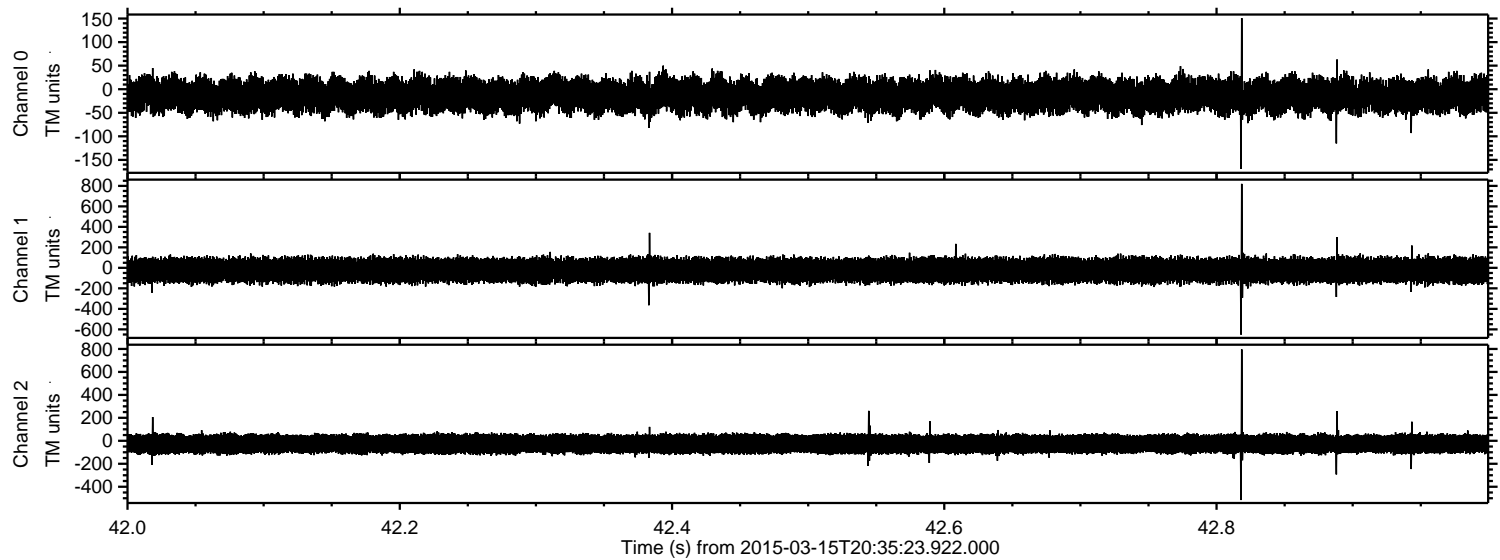

Processed Sun Mar 15 21:52:40 2015 by ELM ver.2012-10-06 from 001__elm20150315_203522__dat00.bin

