

ELMAVAN 3D WAVEFORMS (Measured data sampled at 50 kHz) 49698 packets of 144 samples from 2015-03-14T04:59:03.133.999.

Processed Sat Mar 14 06:07:15 2015 by ELM ver.2012-10-06 from 001\_\_elm20150314\_045902\_\_dat00.bin

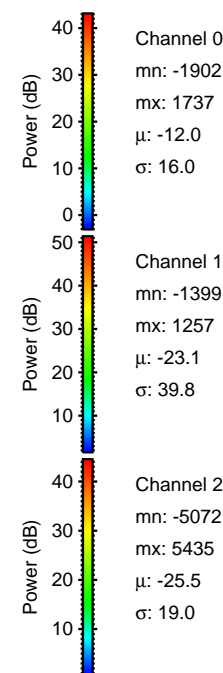

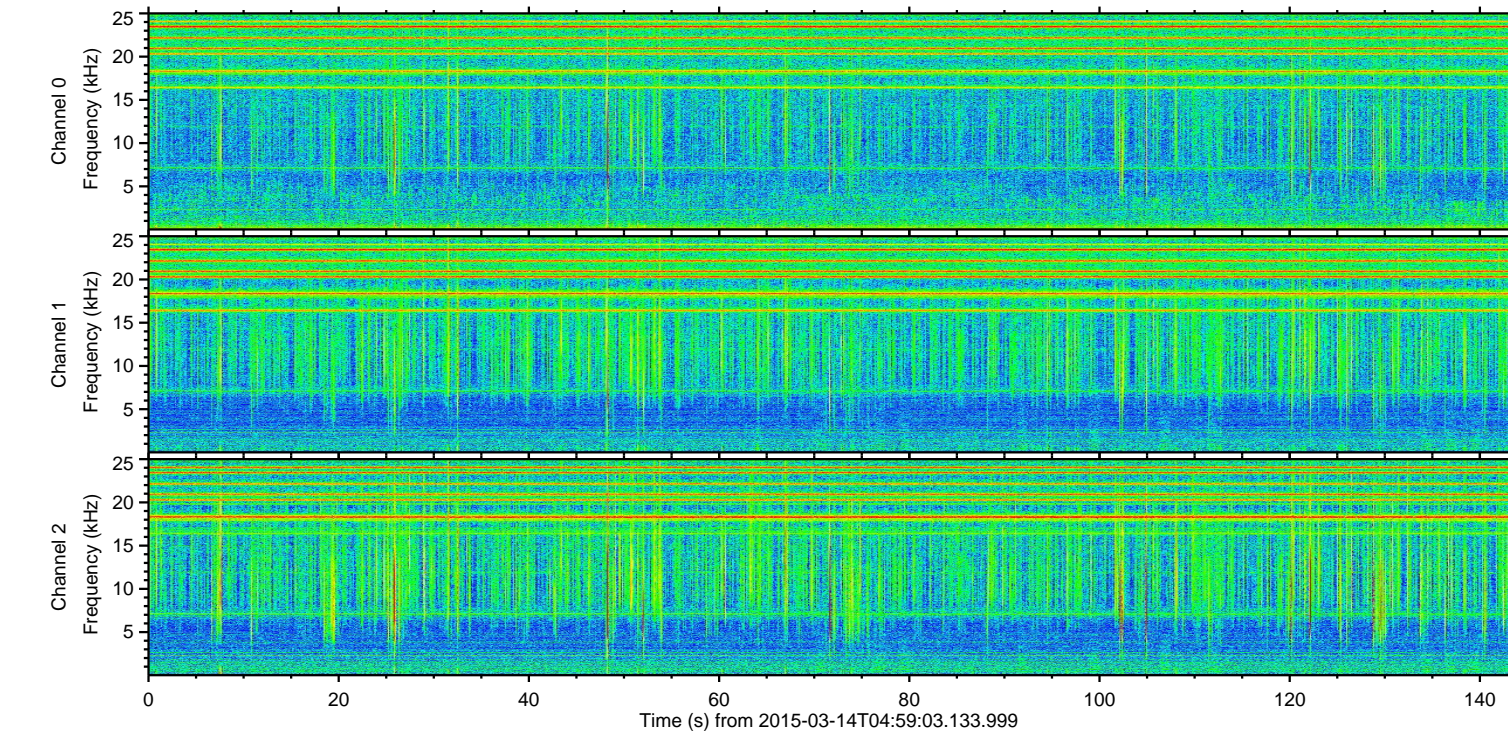
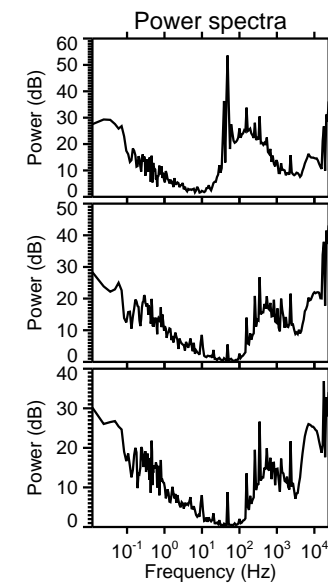
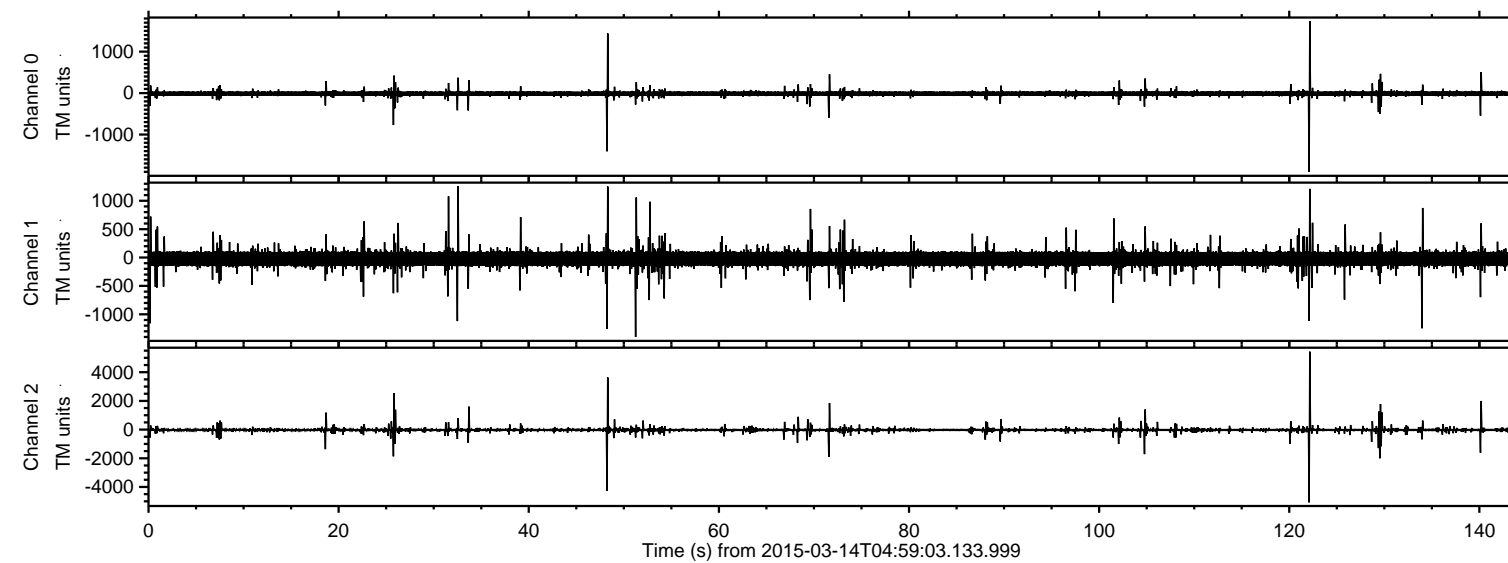

ELMAVAN 3D WAVEFORMS (Measured data sampled at 50 kHz) 49698 packets of 144 samples from 2015-03-14T04:59:03.133.999. Part 123/144

Processed Sat Mar 14 06:07:30 2015 by ELM ver.2012-10-06 from 001\_\_elm20150314\_045902\_\_dat00.bin

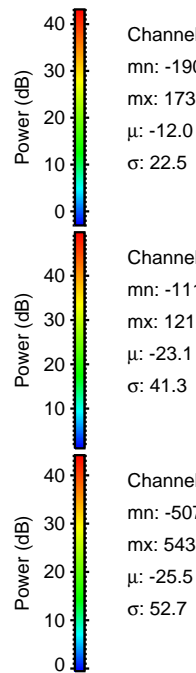
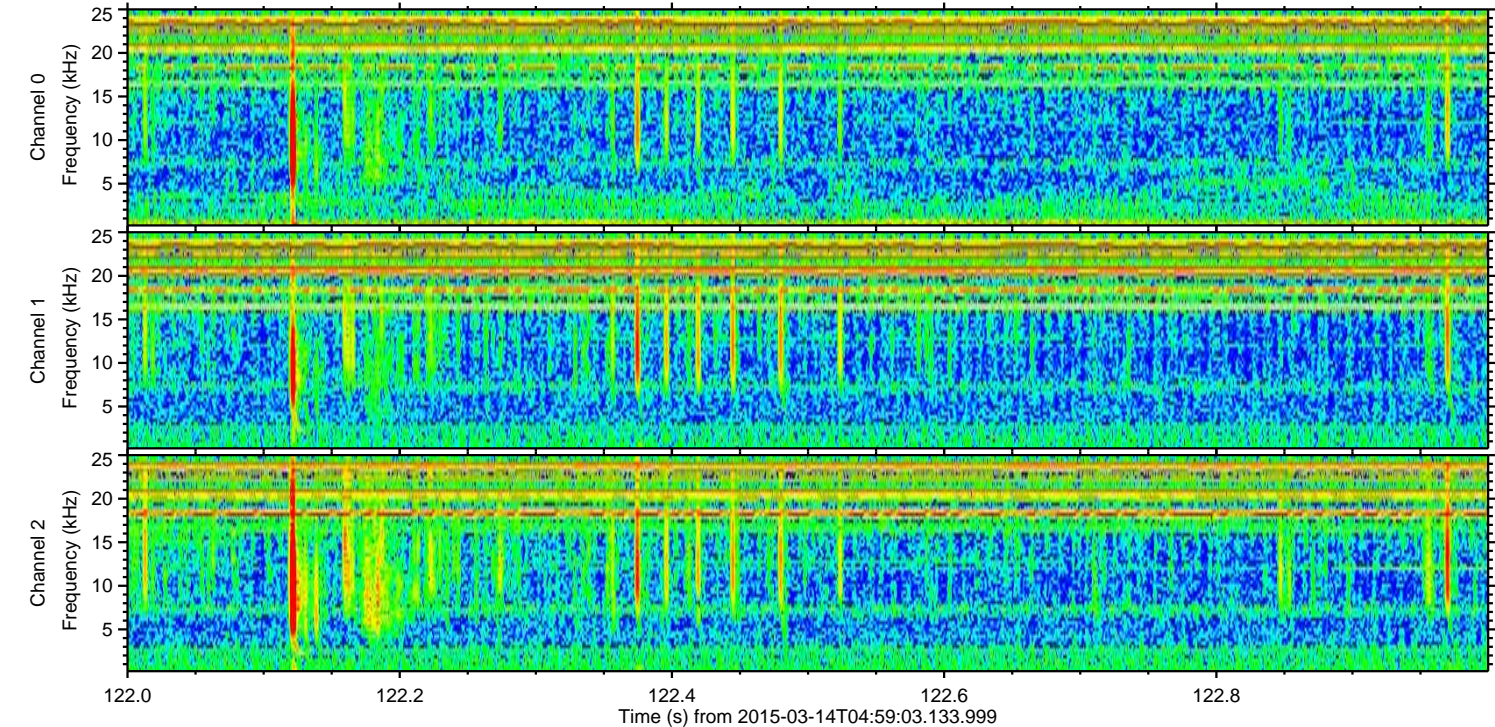
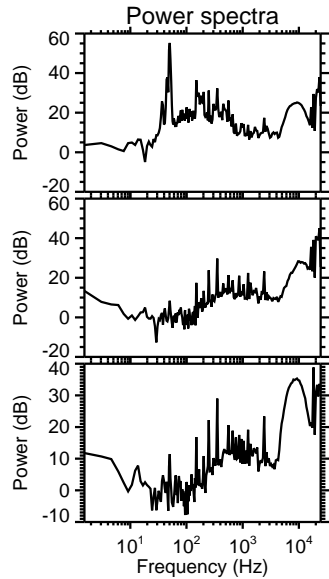
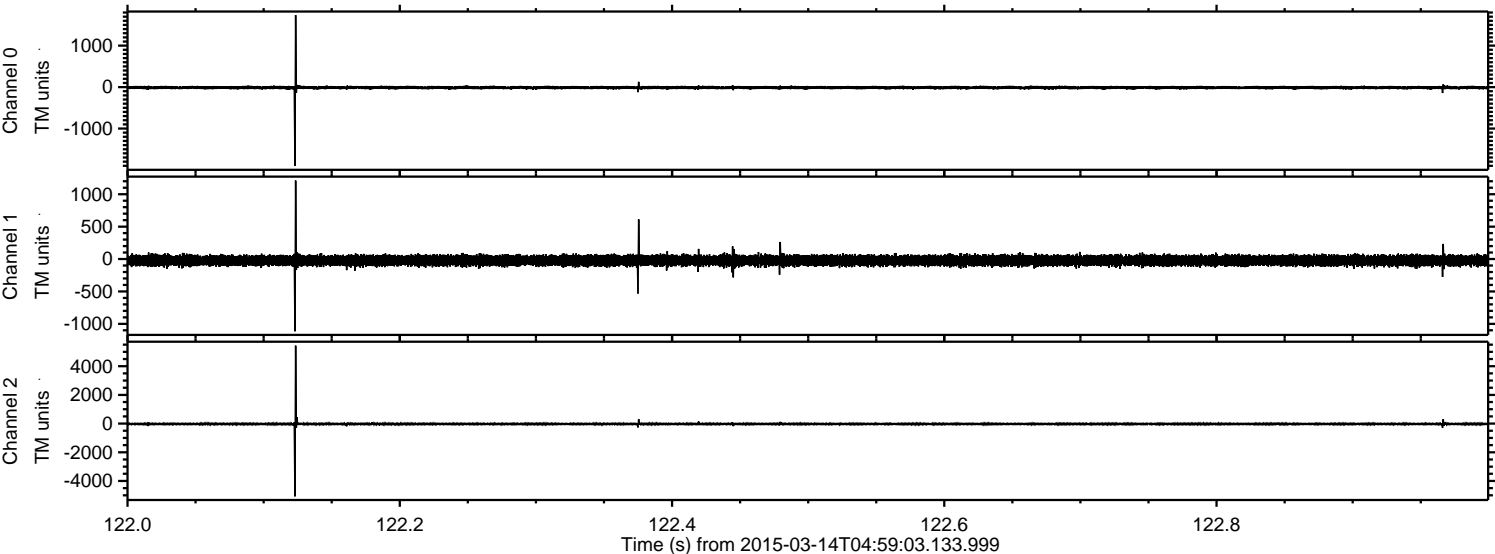

Channel 0  
mn: -1902  
mx: 1737  
 $\mu$ : -12.0  
 $\sigma$ : 22.5

Channel 1  
mn: -1115  
mx: 1211  
 $\mu$ : -23.1  
 $\sigma$ : 41.3

Channel 2  
mn: -5072  
mx: 5435  
 $\mu$ : -25.5  
 $\sigma$ : 52.7



ELMAVAN 3D WAVEFORMS (Measured data sampled at 50 kHz) 49698 packets of 144 samples from 2015-03-14T04:59:03.133.999. Part 49/144

Processed Sat Mar 14 06:07:31 2015 by ELM ver.2012-10-06 from 001\_\_elm20150314\_045902\_\_dat00.bin

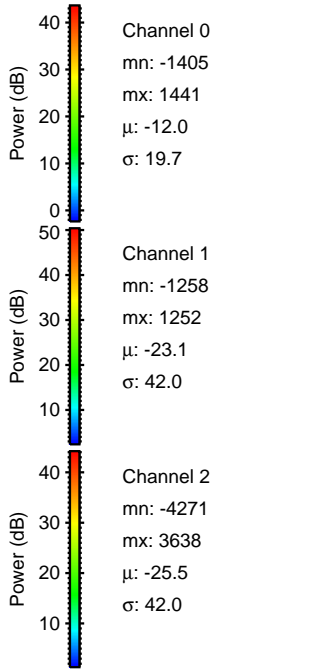
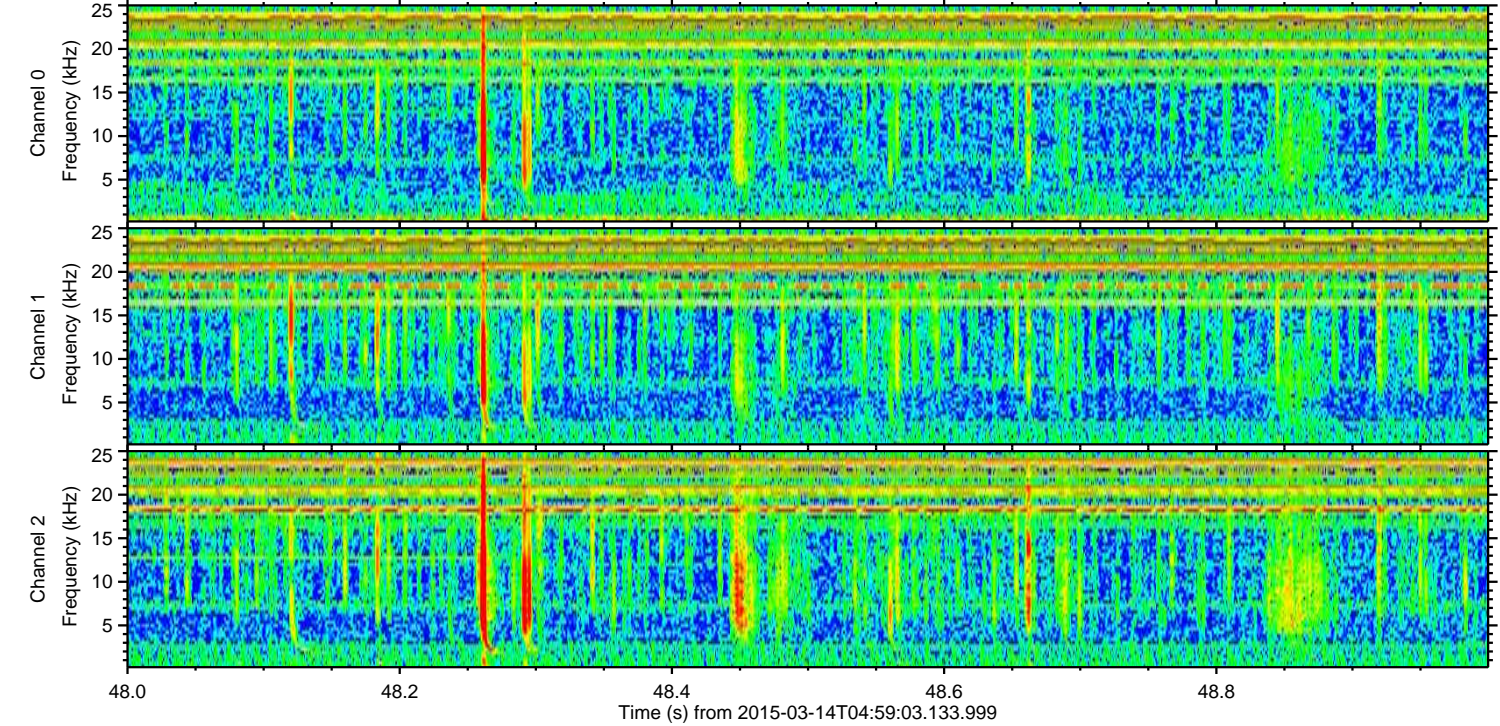
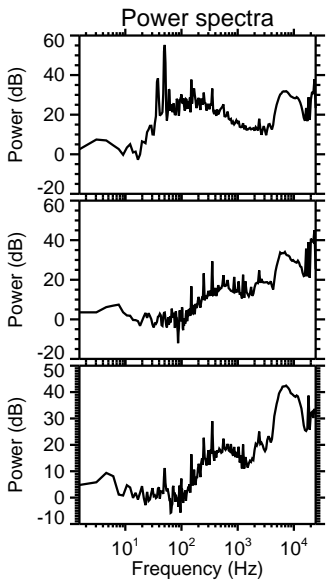
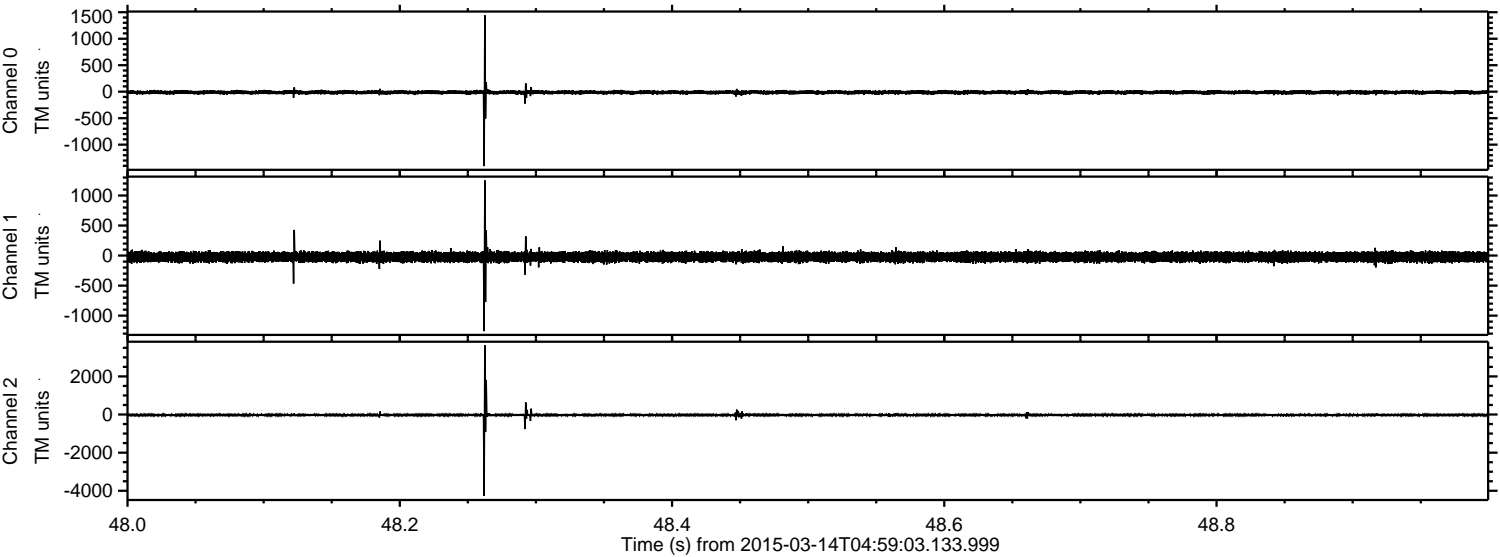



ELMAVAN 3D WAVEFORMS (Measured data sampled at 50 kHz) 49698 packets of 144 samples from 2015-03-14T04:59:03.133.999. Part 26/144

Processed Sat Mar 14 06:07:32 2015 by ELM ver.2012-10-06 from 001\_\_elm20150314\_045902\_\_dat00.bin

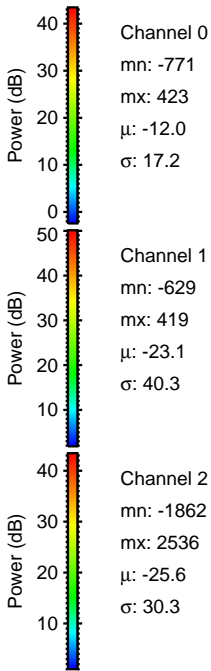
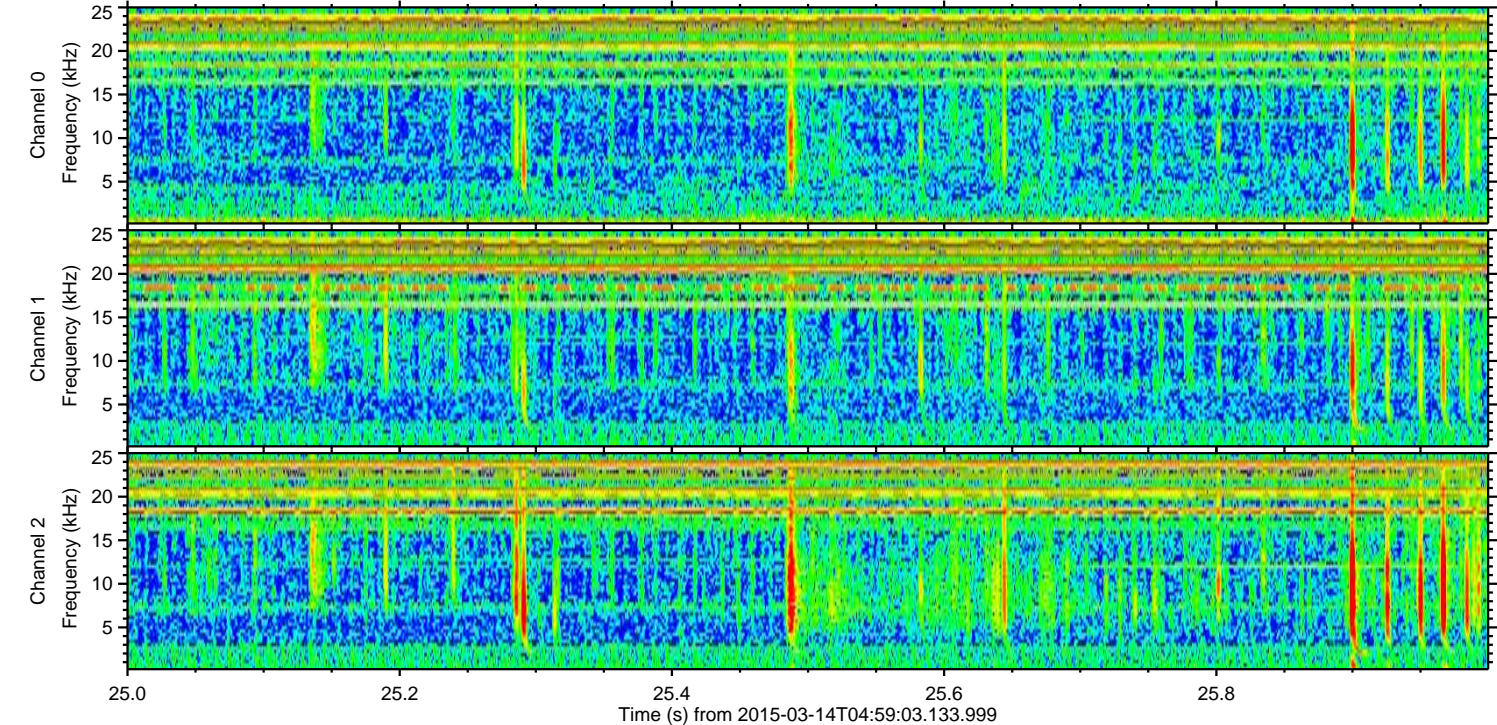
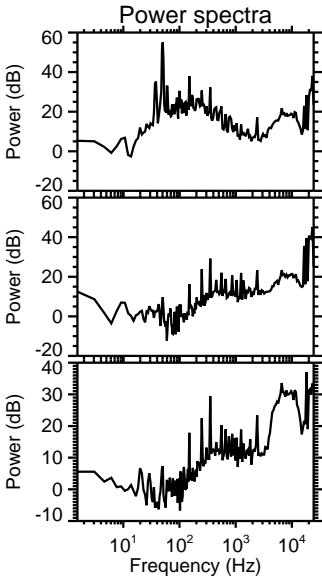
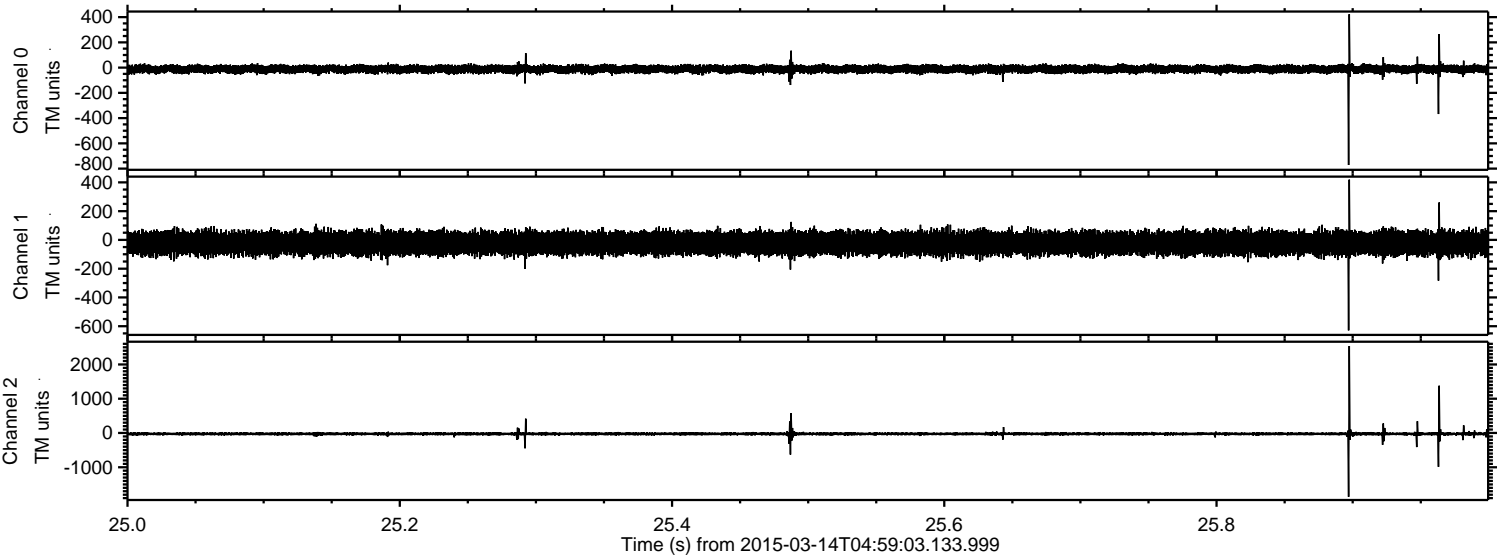



ELMAVAN 3D WAVEFORMS (Measured data sampled at 50 kHz) 49698 packets of 144 samples from 2015-03-14T04:59:03.133.999. Part 130/144

Processed Sat Mar 14 06:07:33 2015 by ELM ver.2012-10-06 from 001\_\_elm20150314\_045902\_\_dat00.bin

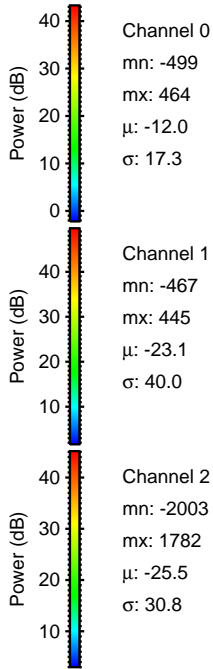
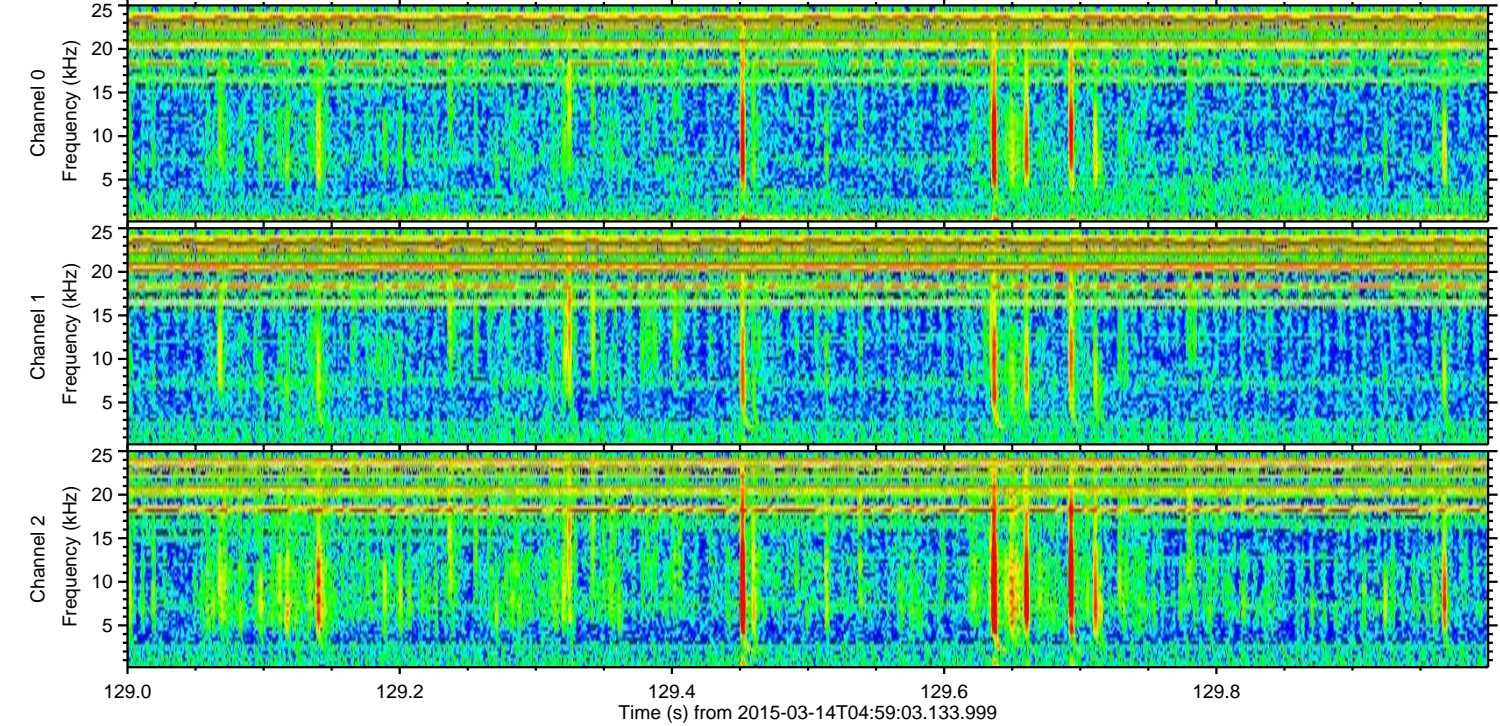
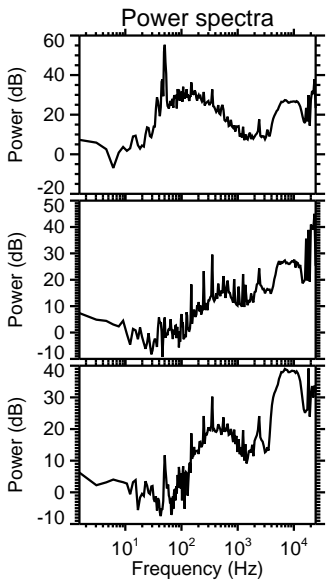
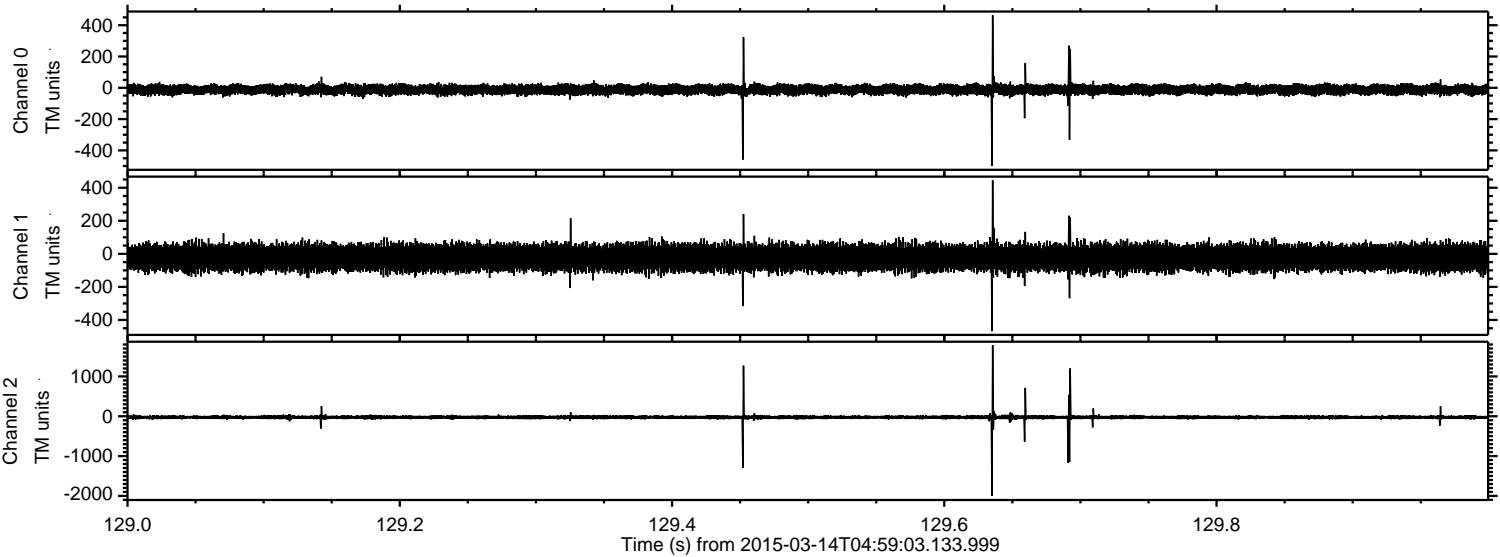



ELMAVAN 3D WAVEFORMS (Measured data sampled at 50 kHz) 49698 packets of 144 samples from 2015-03-14T04:59:03.133.999. Part 141/144

Processed Sat Mar 14 06:07:34 2015 by ELM ver.2012-10-06 from 001\_\_elm20150314\_045902\_\_dat00.bin

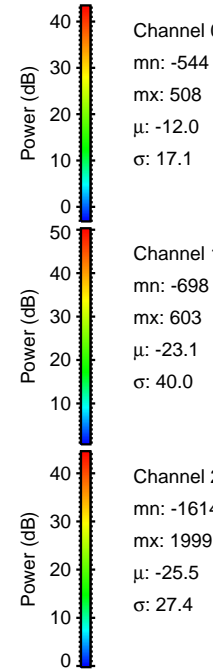
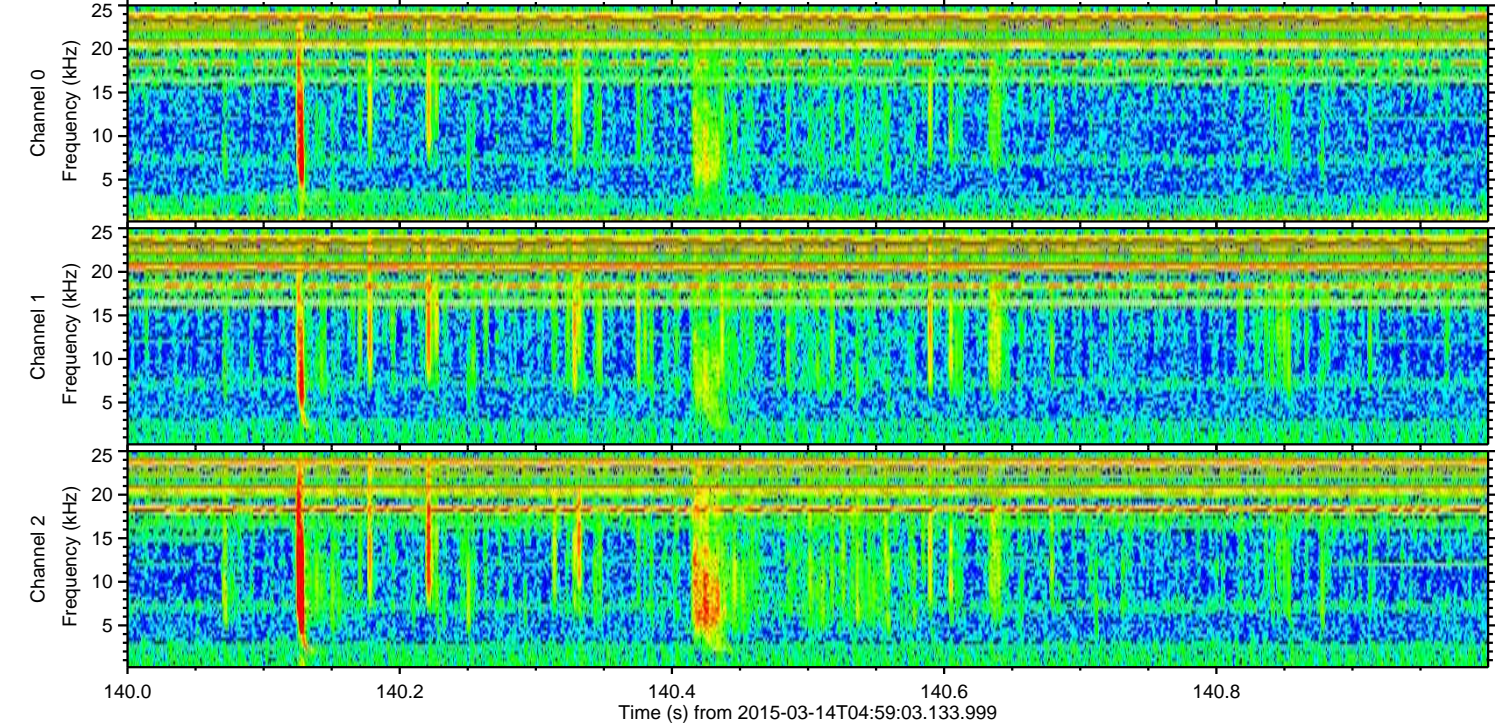
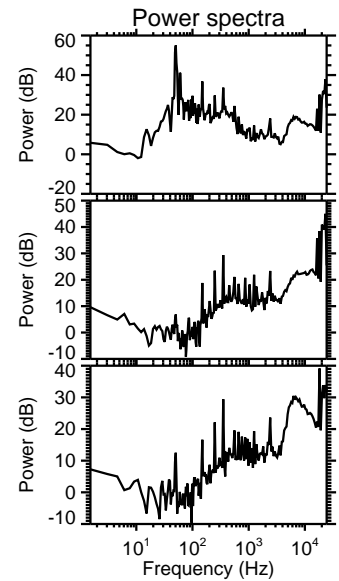
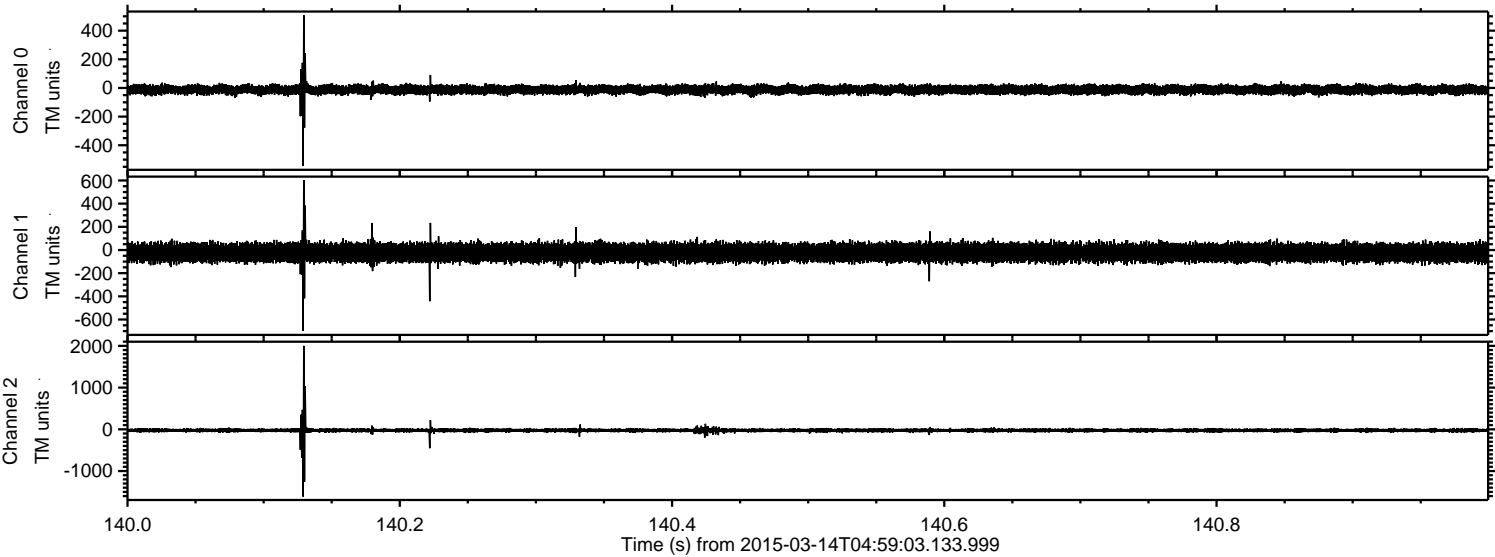

Channel 0  
mn: -544  
mx: 508  
 $\mu$ : -12.0  
 $\sigma$ : 17.1

Channel 1  
mn: -698  
mx: 603  
 $\mu$ : -23.1  
 $\sigma$ : 40.0

Channel 2  
mn: -1614  
mx: 1999  
 $\mu$ : -25.5  
 $\sigma$ : 27.4



ELMAVAN 3D WAVEFORMS (Measured data sampled at 50 kHz) 49698 packets of 144 samples from 2015-03-14T04:59:03.133.999. Part 72/144

Processed Sat Mar 14 06:07:35 2015 by ELM ver.2012-10-06 from 001\_\_elm20150314\_045902\_\_dat00.bin

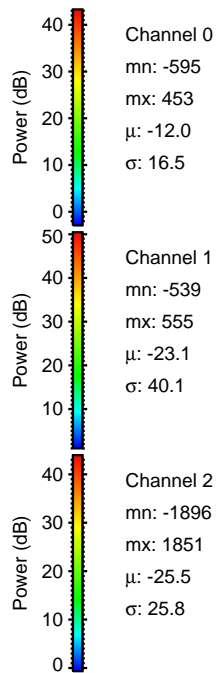
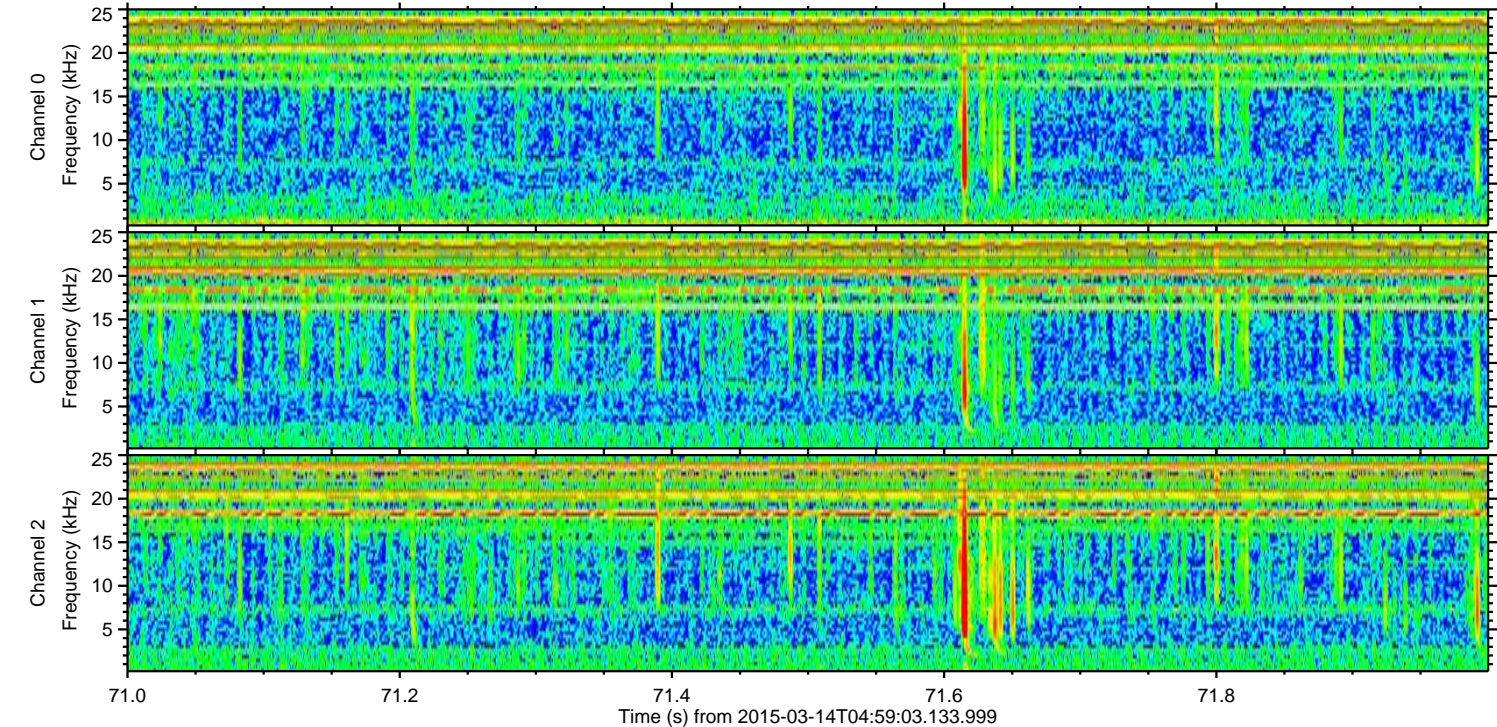
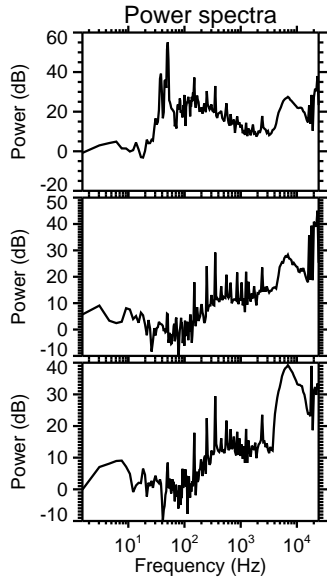
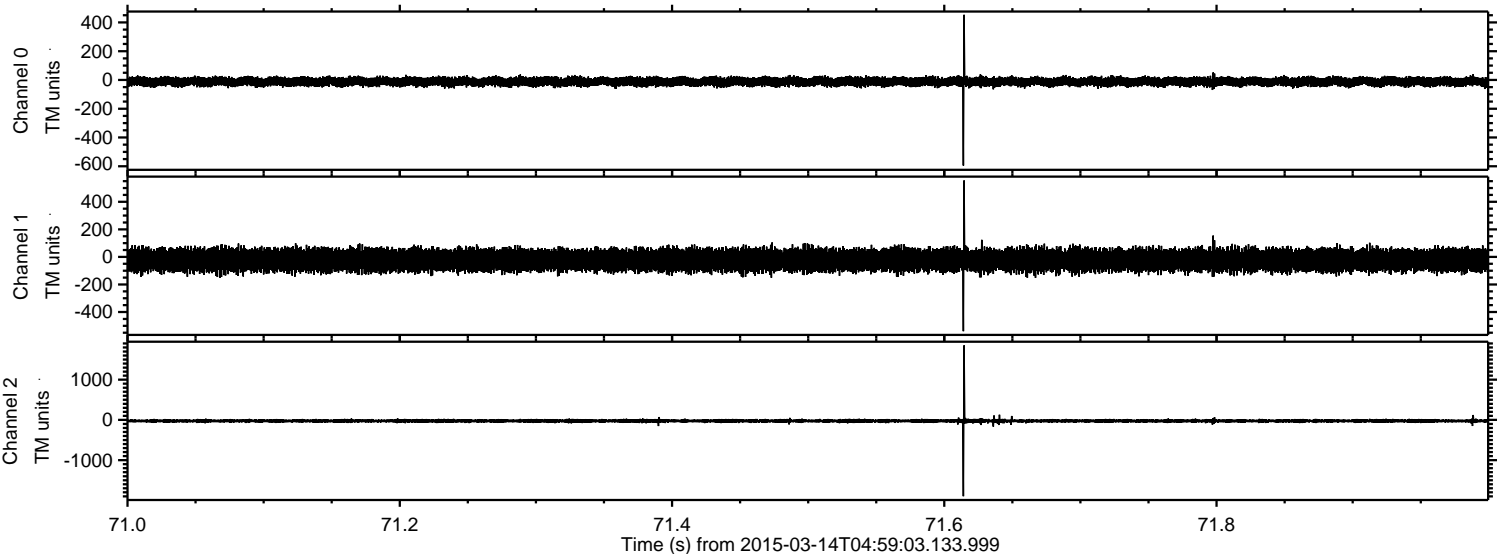



ELMAVAN 3D WAVEFORMS (Measured data sampled at 50 kHz) 49698 packets of 144 samples from 2015-03-14T04:59:03.133.999. Part 105/144

Processed Sat Mar 14 06:07:36 2015 by ELM ver.2012-10-06 from 001\_\_elm20150314\_045902\_\_dat00.bin

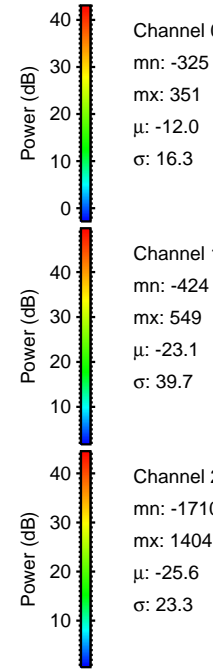
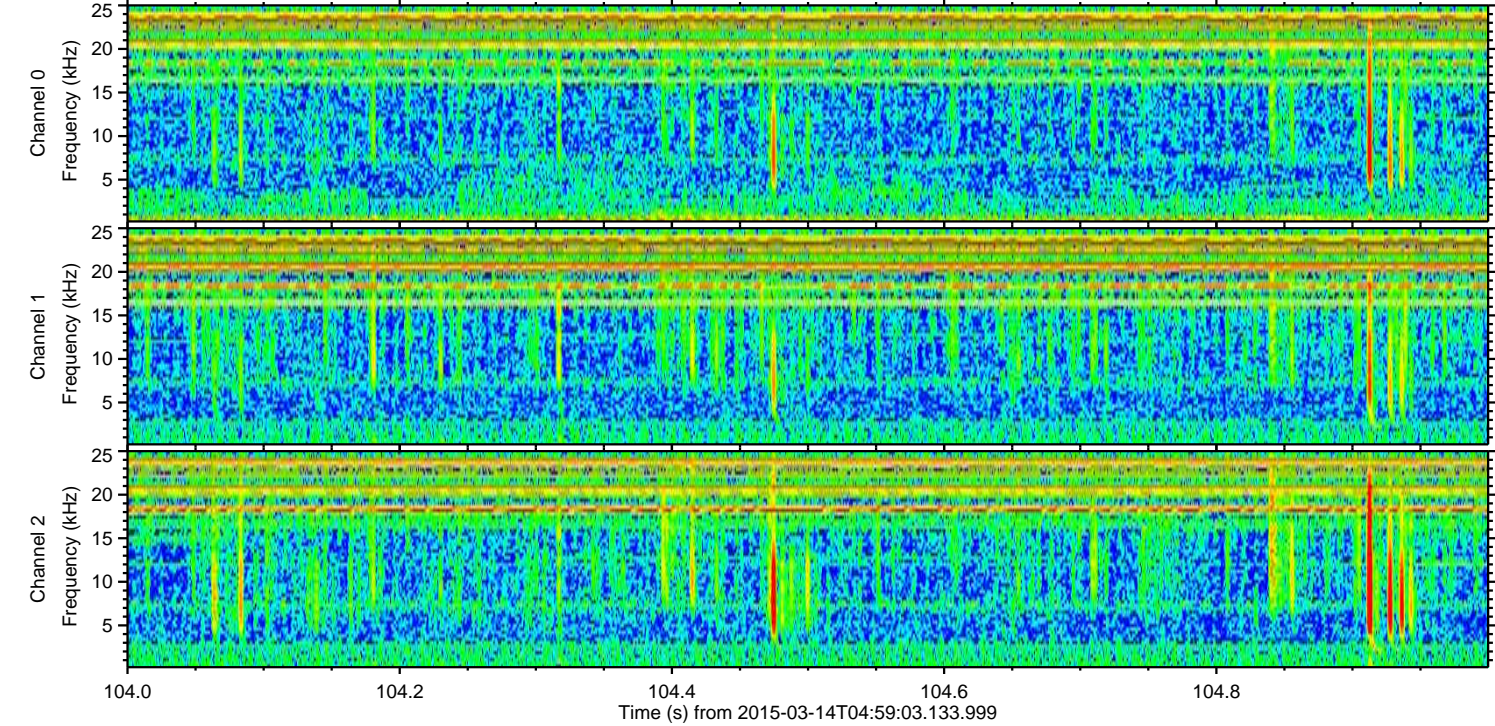
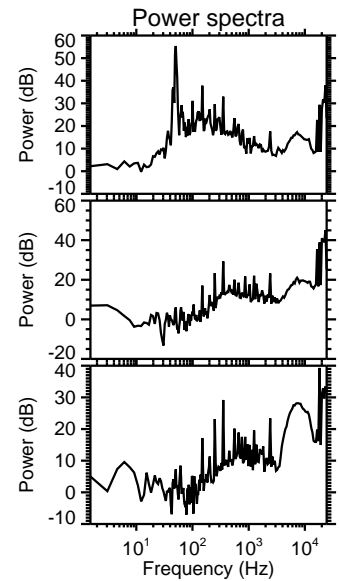
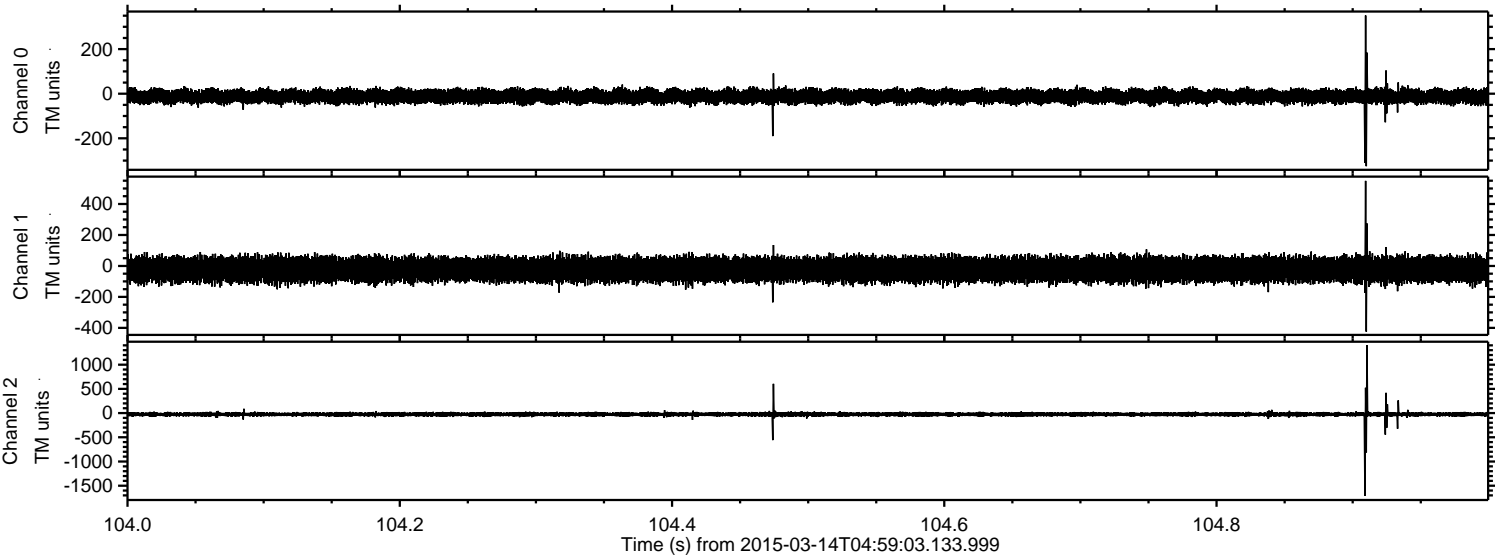



Processed Sat Mar 14 06:07:37 2015 by ELM ver.2012-10-06 from 001\_\_elm20150314\_045902\_\_dat00.bin

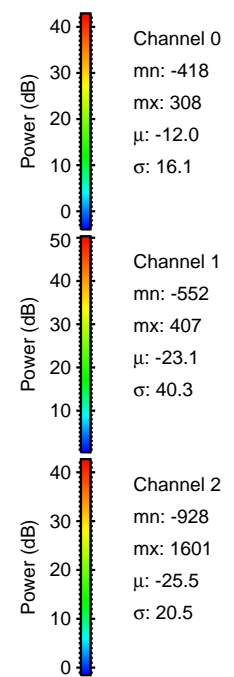
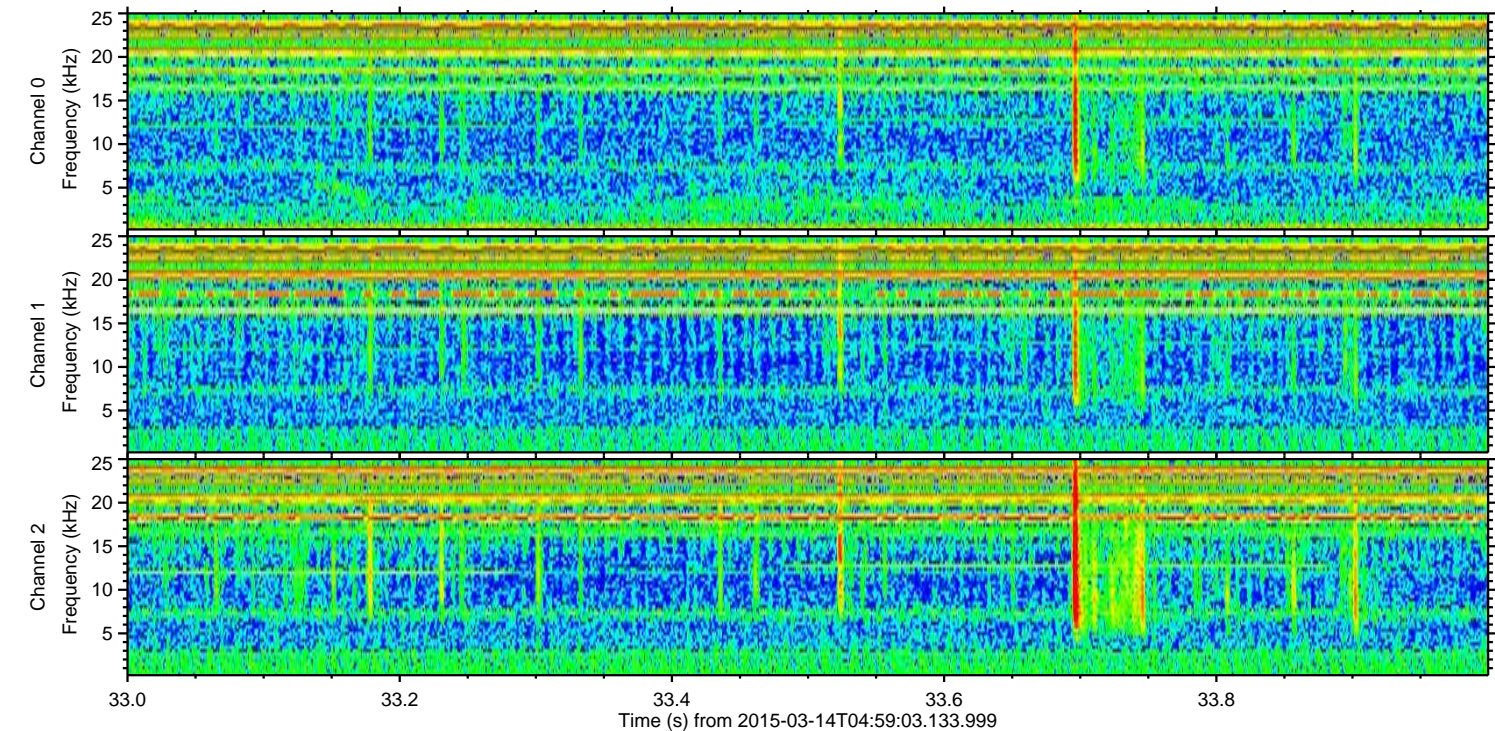
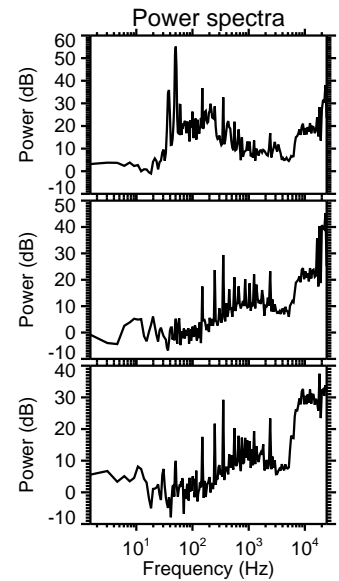
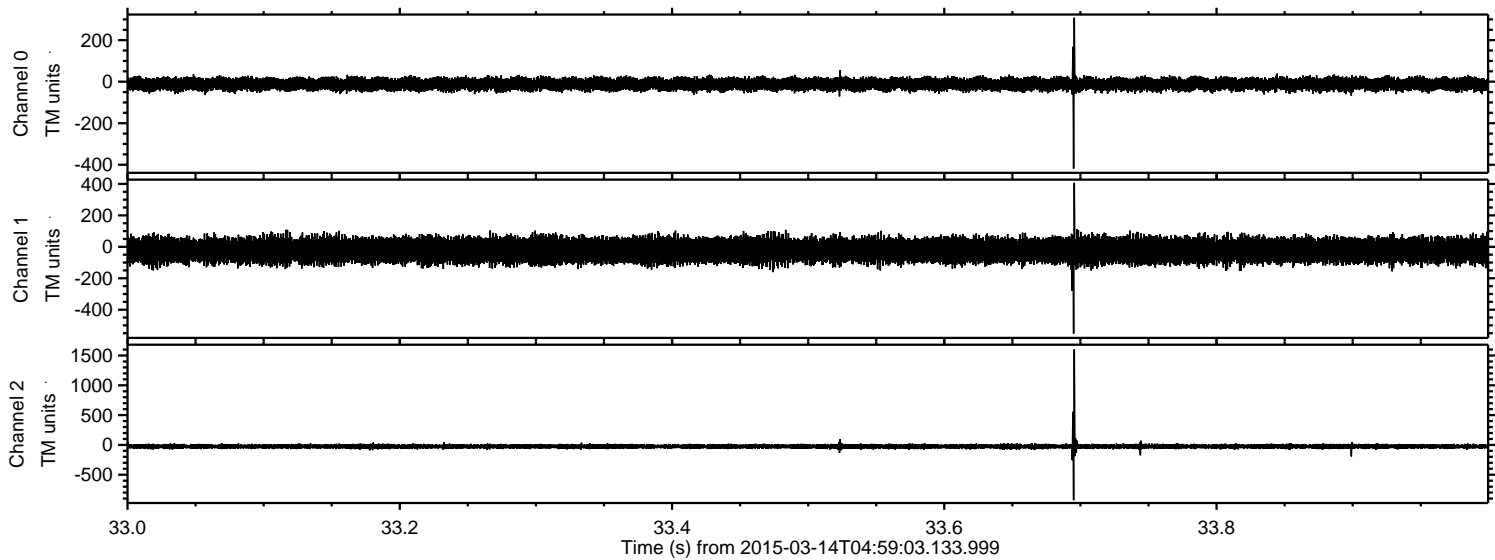



ELMAVAN 3D WAVEFORMS (Measured data sampled at 50 kHz) 49698 packets of 144 samples from 2015-03-14T04:59:03.133.999. Part 52/144

Processed Sat Mar 14 06:07:38 2015 by ELM ver.2012-10-06 from 001\_\_elm20150314\_045902\_\_dat00.bin

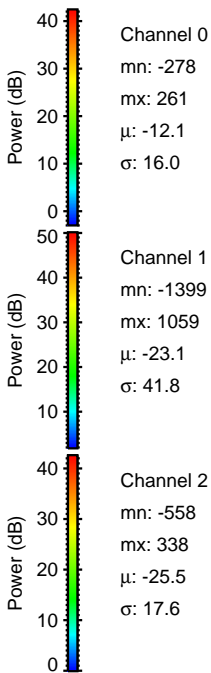
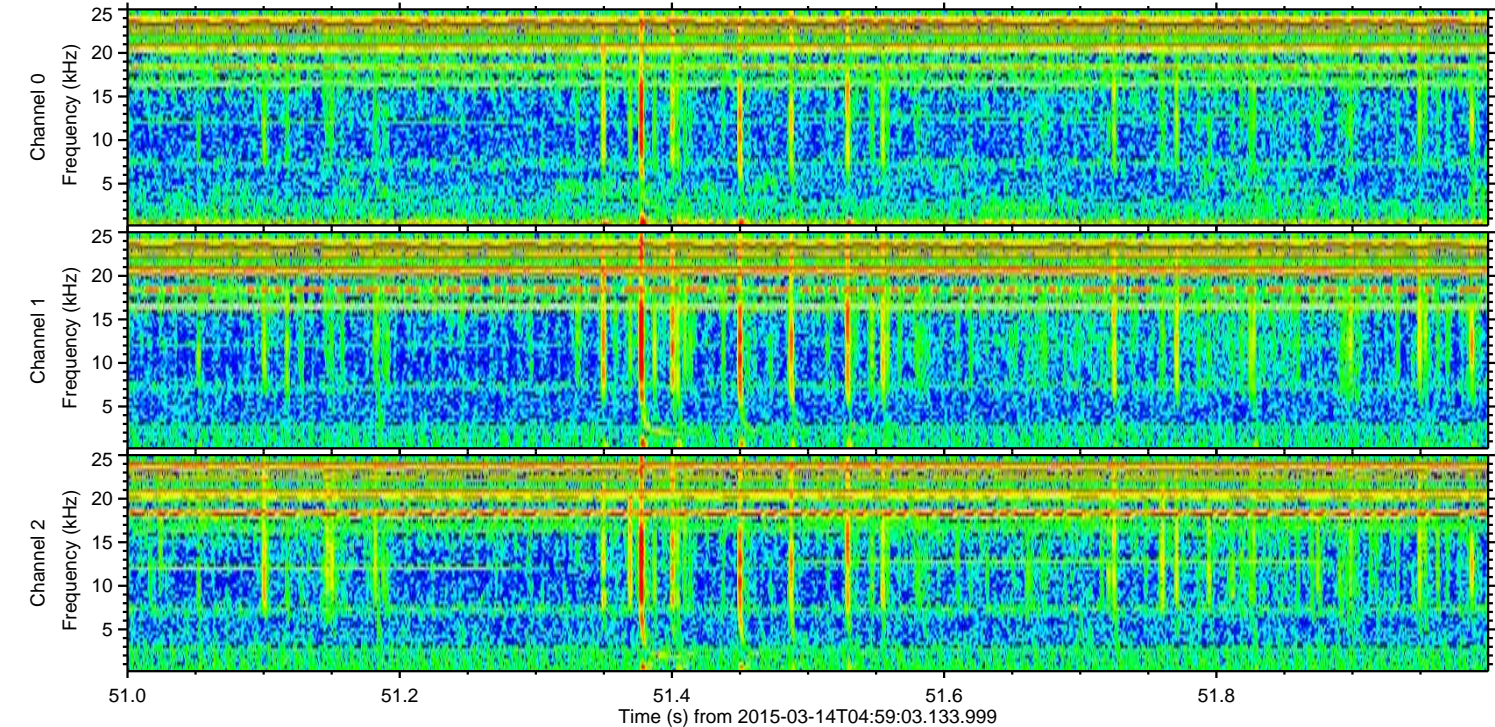
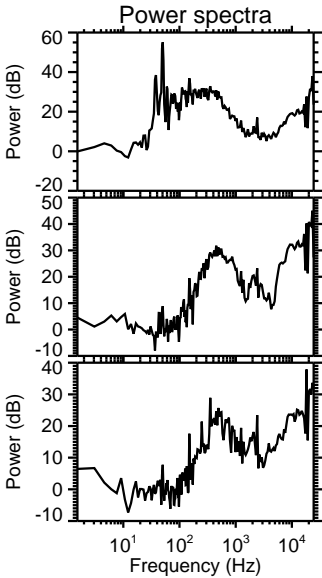
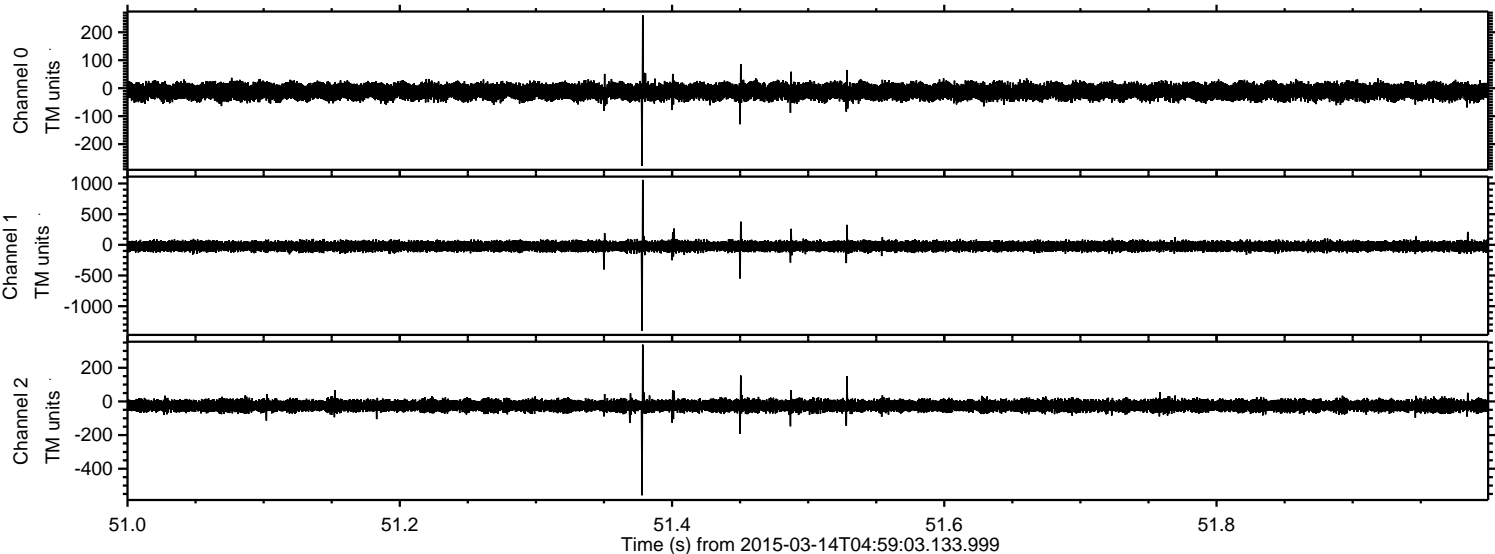

Channel 0  
mn: -278  
mx: 261  
 $\mu$ : -12.1  
 $\sigma$ : 16.0

Channel 1  
mn: -1399  
mx: 1059  
 $\mu$ : -23.1  
 $\sigma$ : 41.8

Channel 2  
mn: -558  
mx: 338  
 $\mu$ : -25.5  
 $\sigma$ : 17.6



Processed Sat Mar 14 06:07:39 2015 by ELM ver.2012-10-06 from 001\_\_elm20150314\_045902\_\_dat00.bin

