

ELMAVAN 3D WAVEFORMS (Measured data sampled at 50 kHz) 49596 packets of 144 samples from 2015-03-13T14:23:33.605.000.

Processed Fri Mar 13 15:31:57 2015 by ELM ver.2012-10-06 from 001__elm20150313_142332__dat00.bin

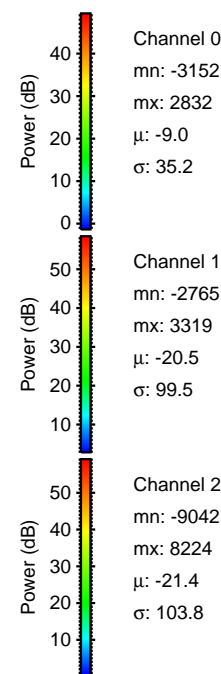
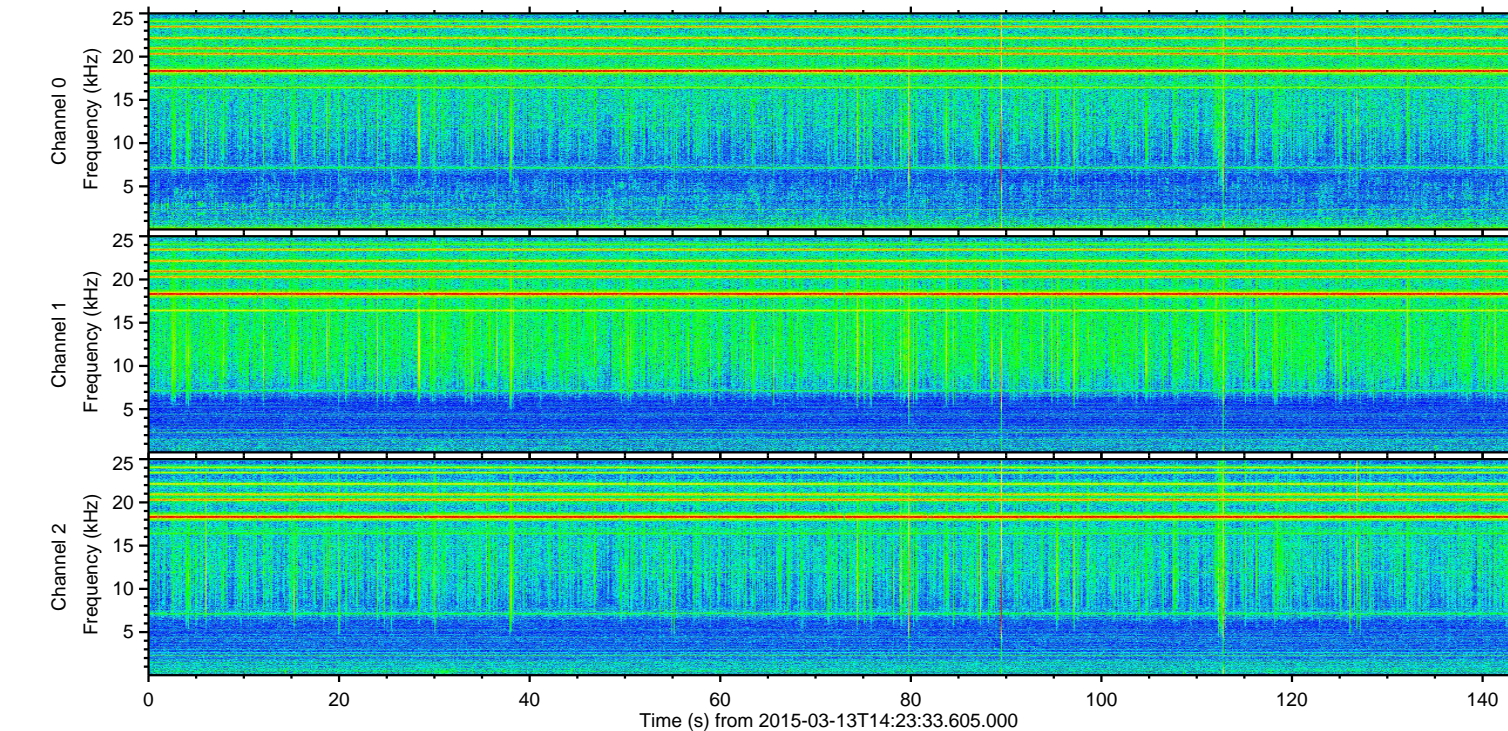
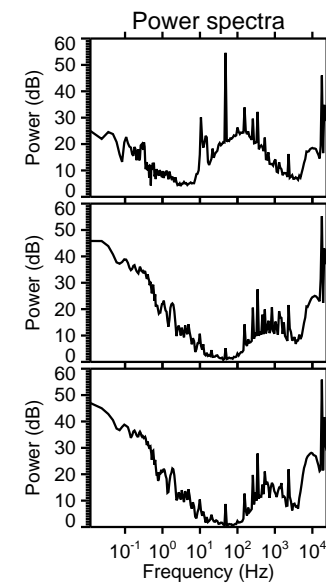
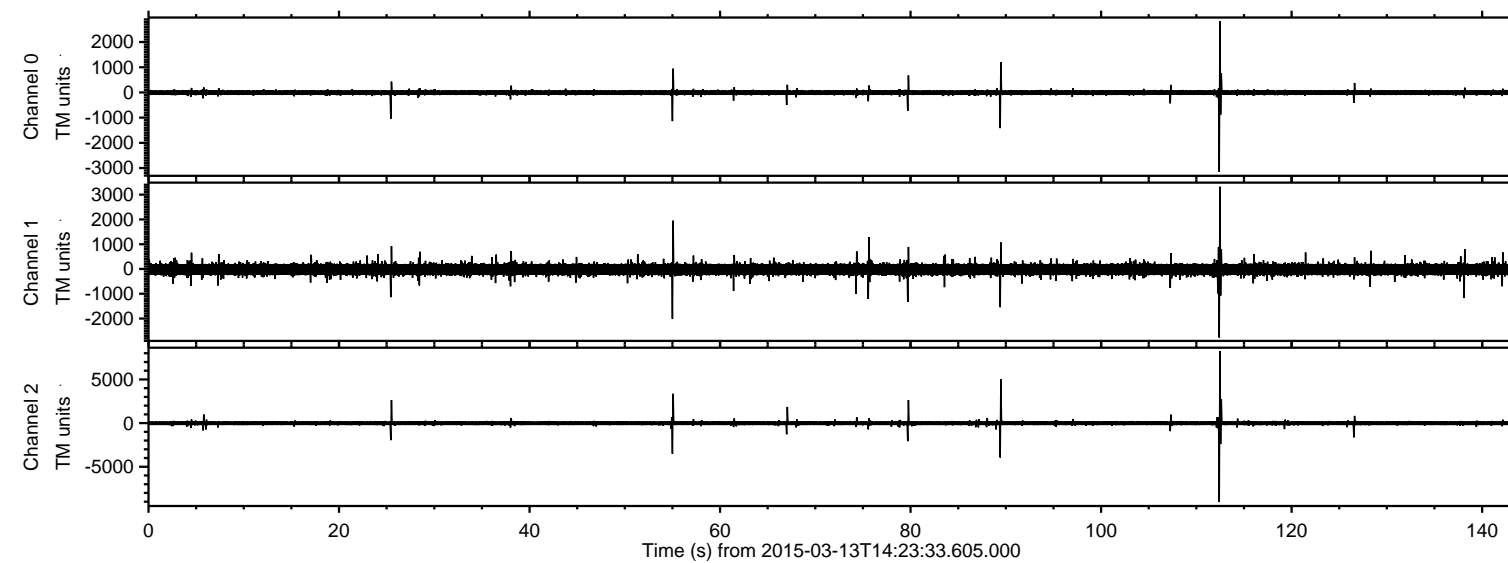

ELMAVAN 3D WAVEFORMS (Measured data sampled at 50 kHz) 49596 packets of 144 samples from 2015-03-13T14:23:33.605.000. Part 113/143

Processed Fri Mar 13 15:32:12 2015 by ELM ver.2012-10-06 from 001__elm20150313_142332__dat00.bin

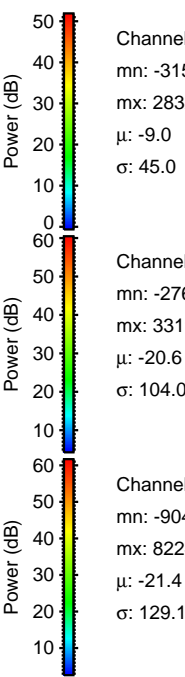
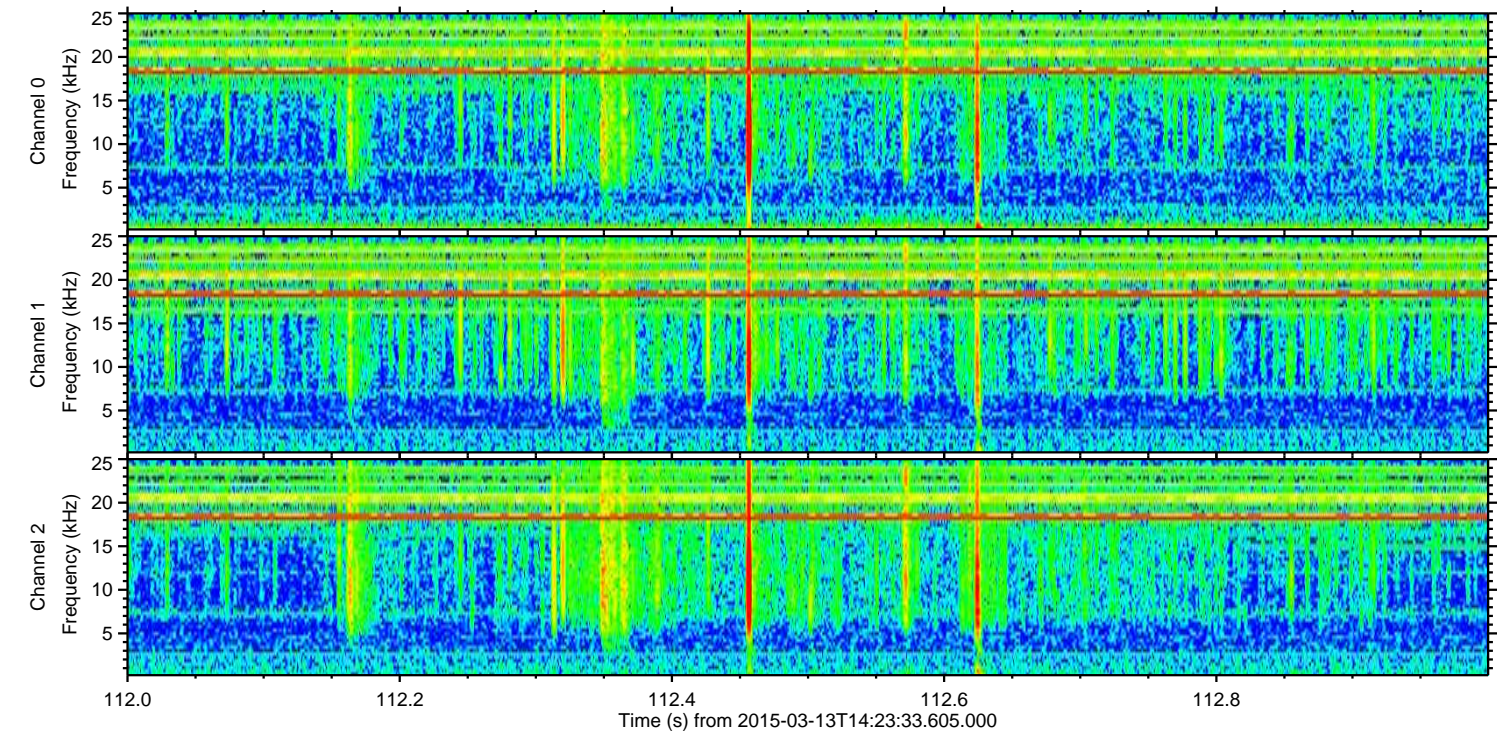
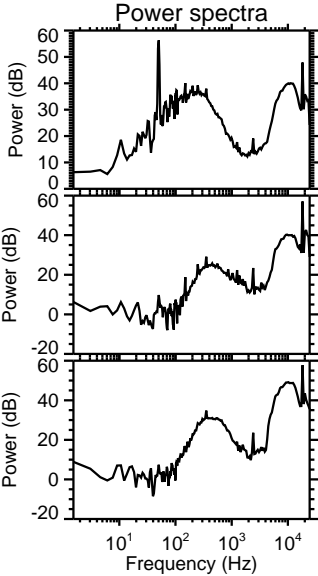
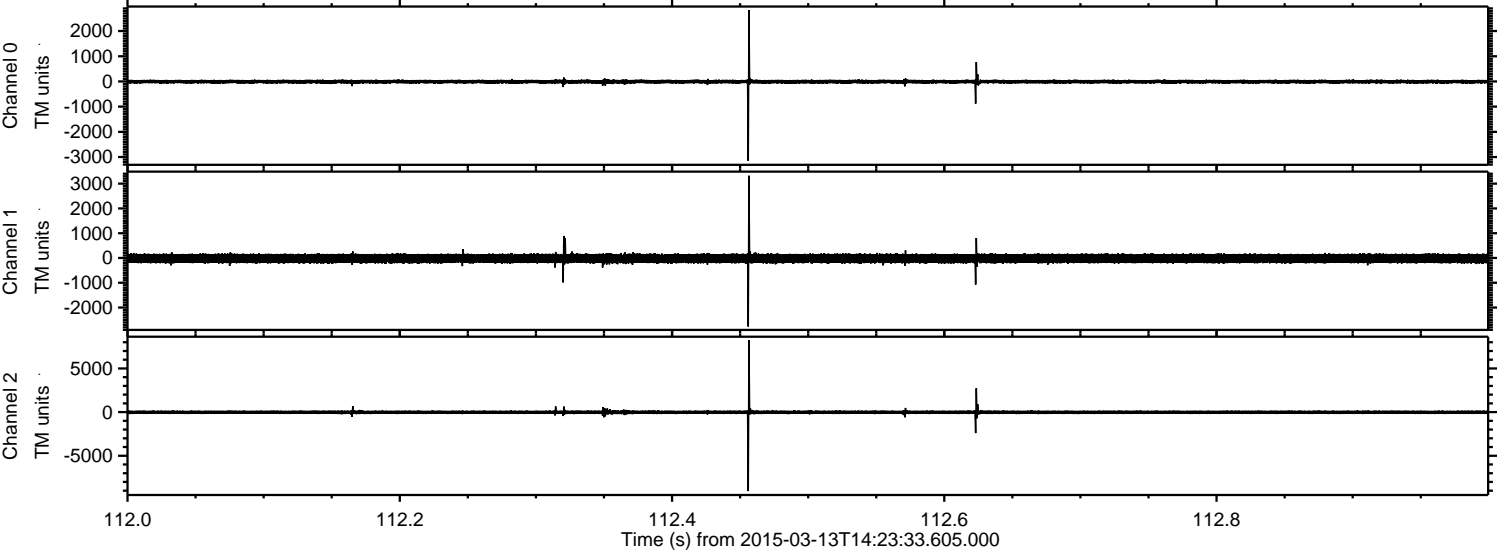

Processed Fri Mar 13 15:32:13 2015 by ELM ver.2012-10-06 from 001__elm20150313_142332__dat00.bin

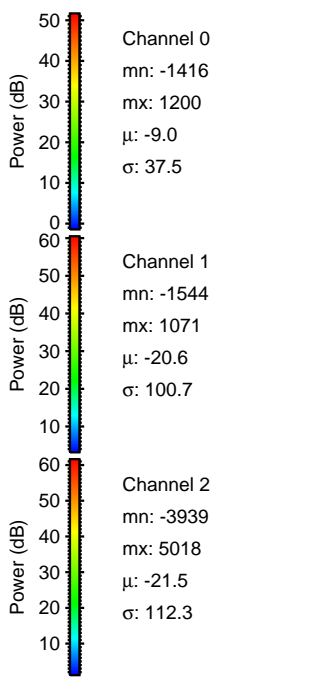
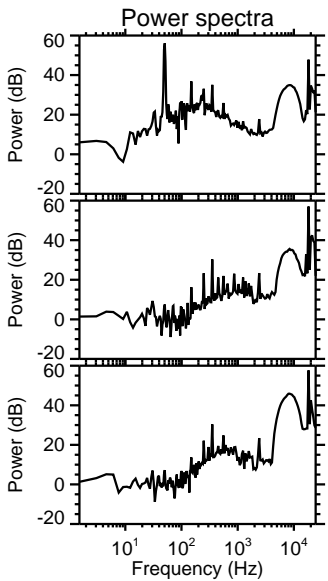
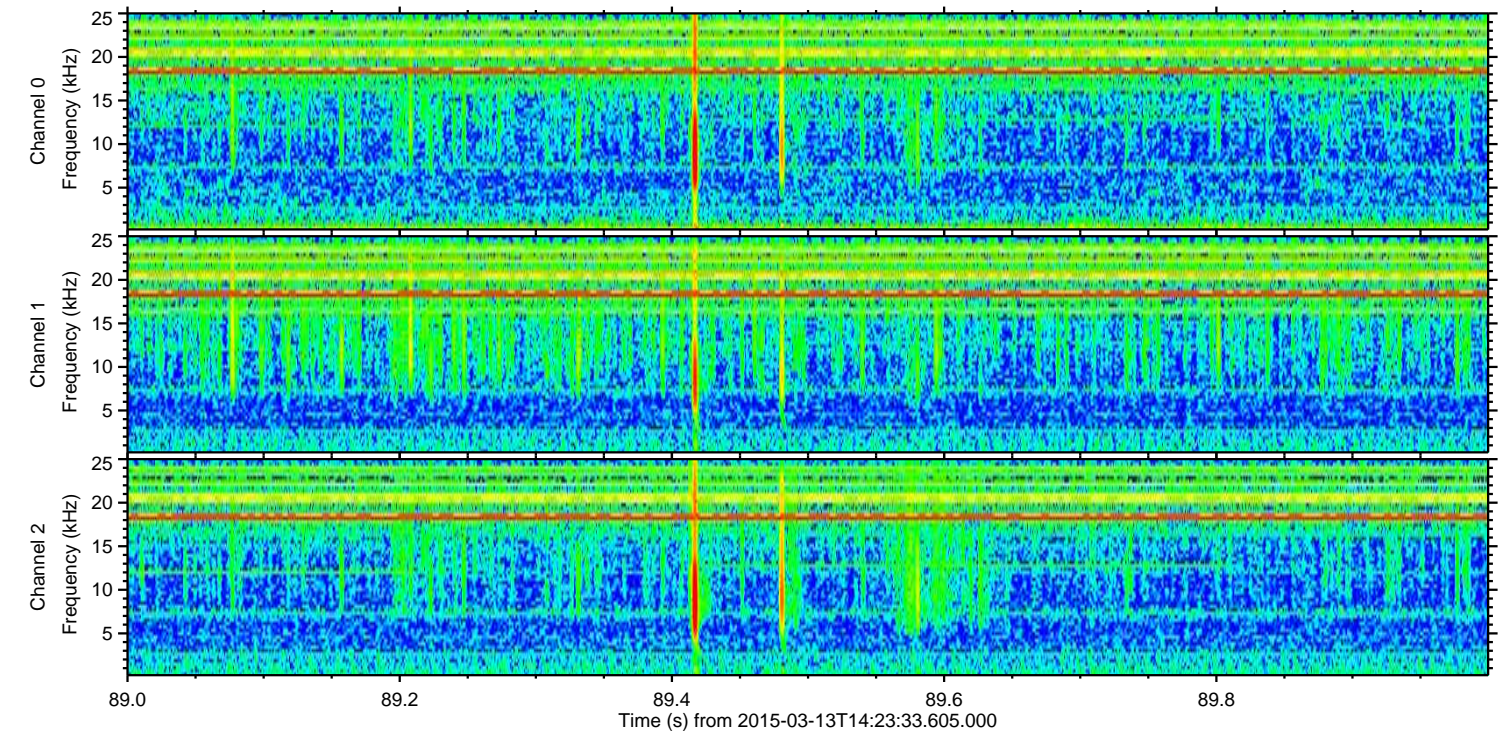
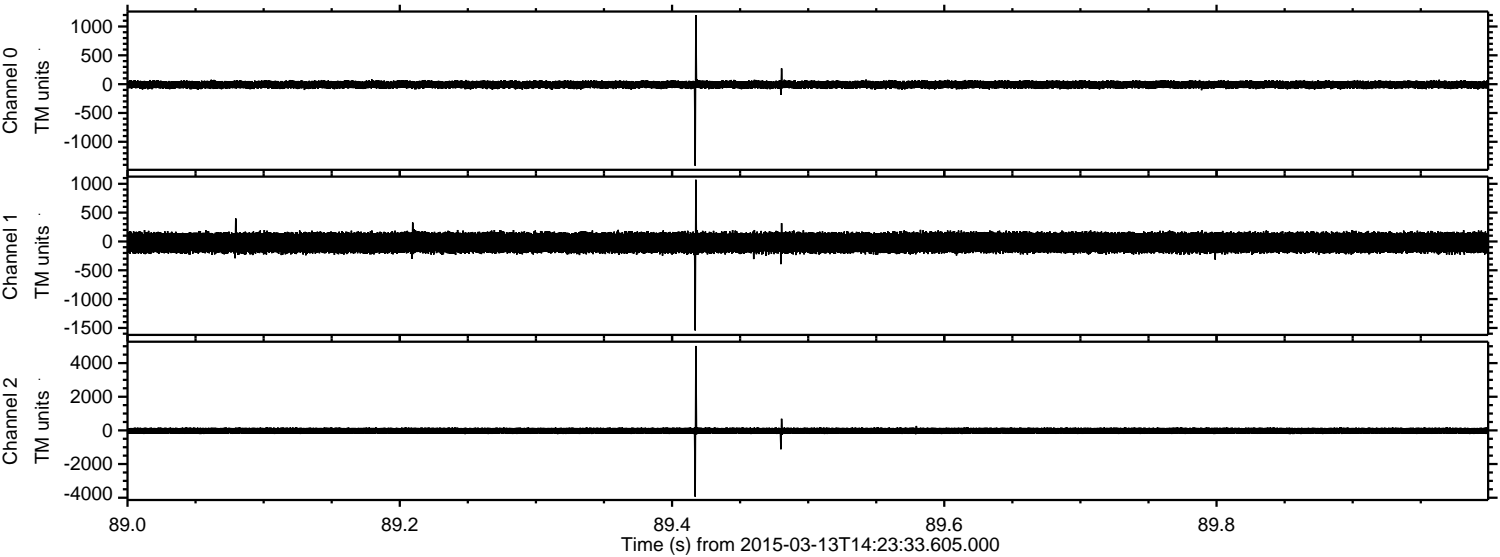

Processed Fri Mar 13 15:32:14 2015 by ELM ver.2012-10-06 from 001__elm20150313_142332__dat00.bin

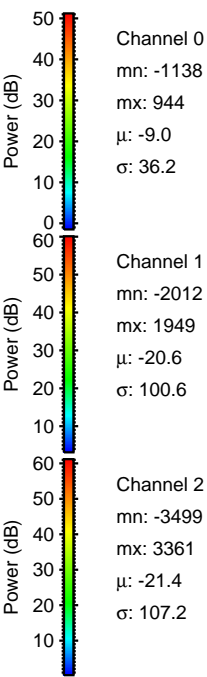
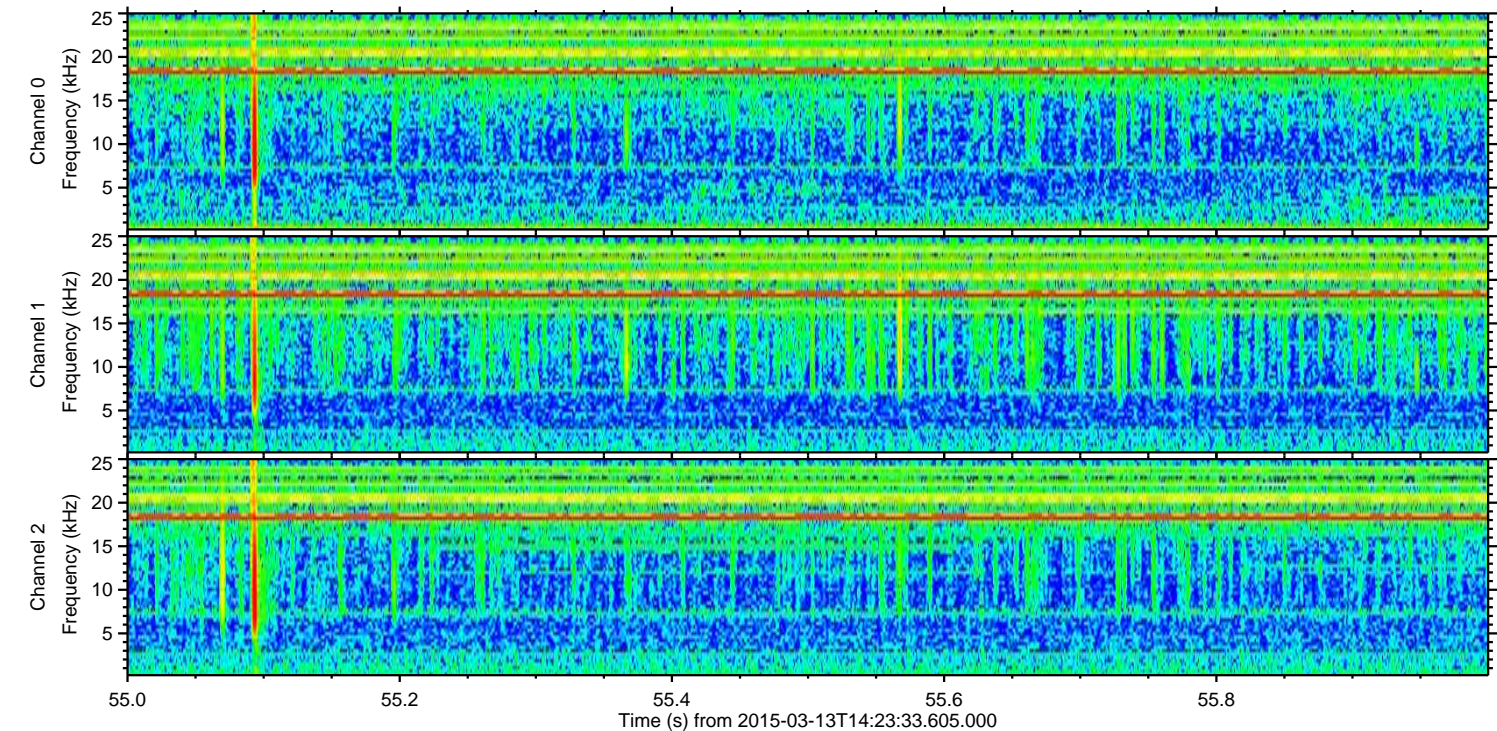
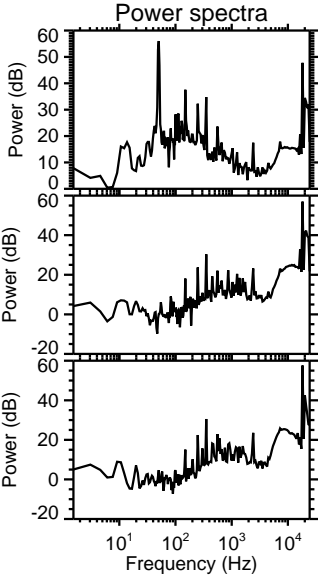
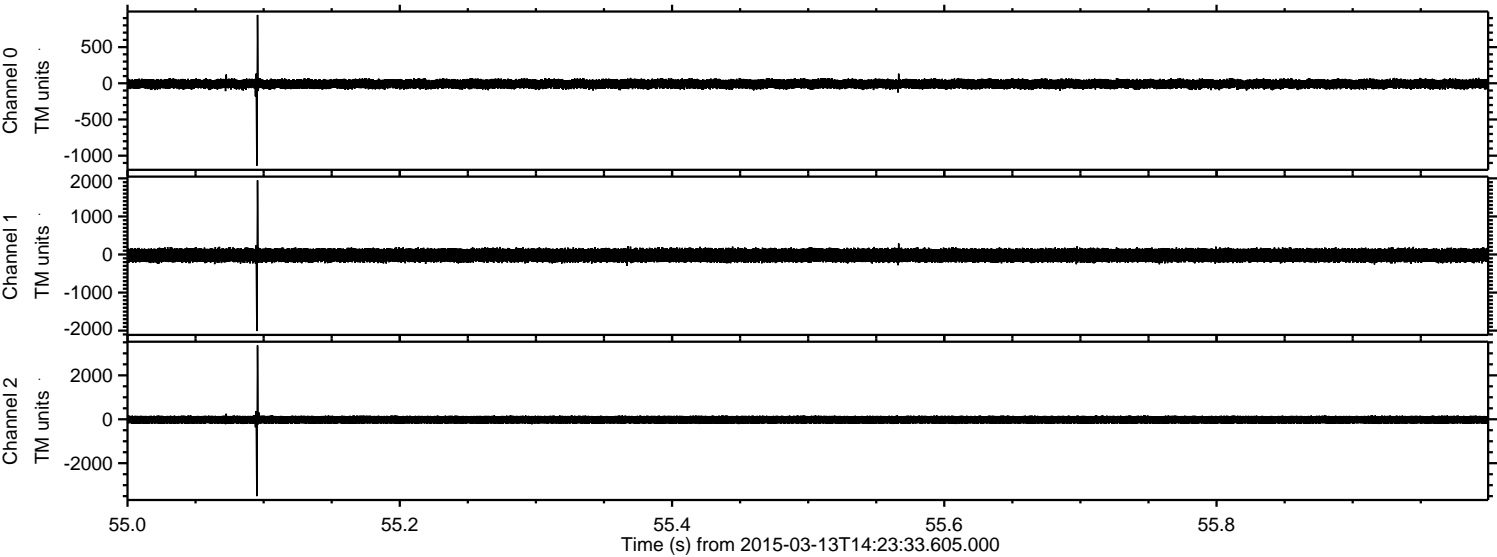

Processed Fri Mar 13 15:32:15 2015 by ELM ver.2012-10-06 from 001__elm20150313_142332__dat00.bin

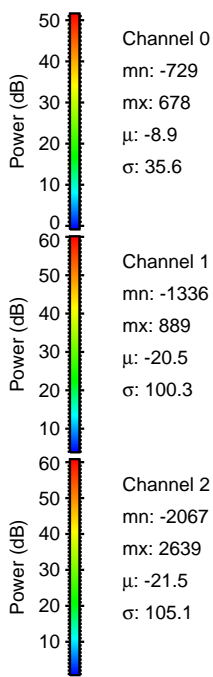
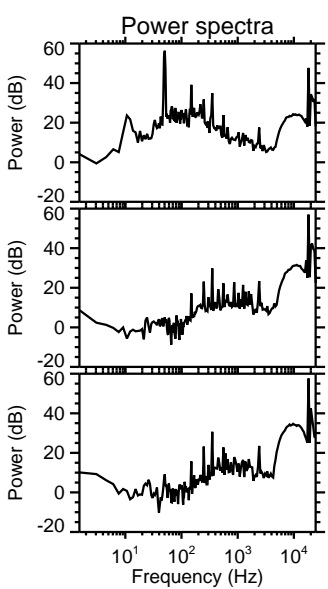
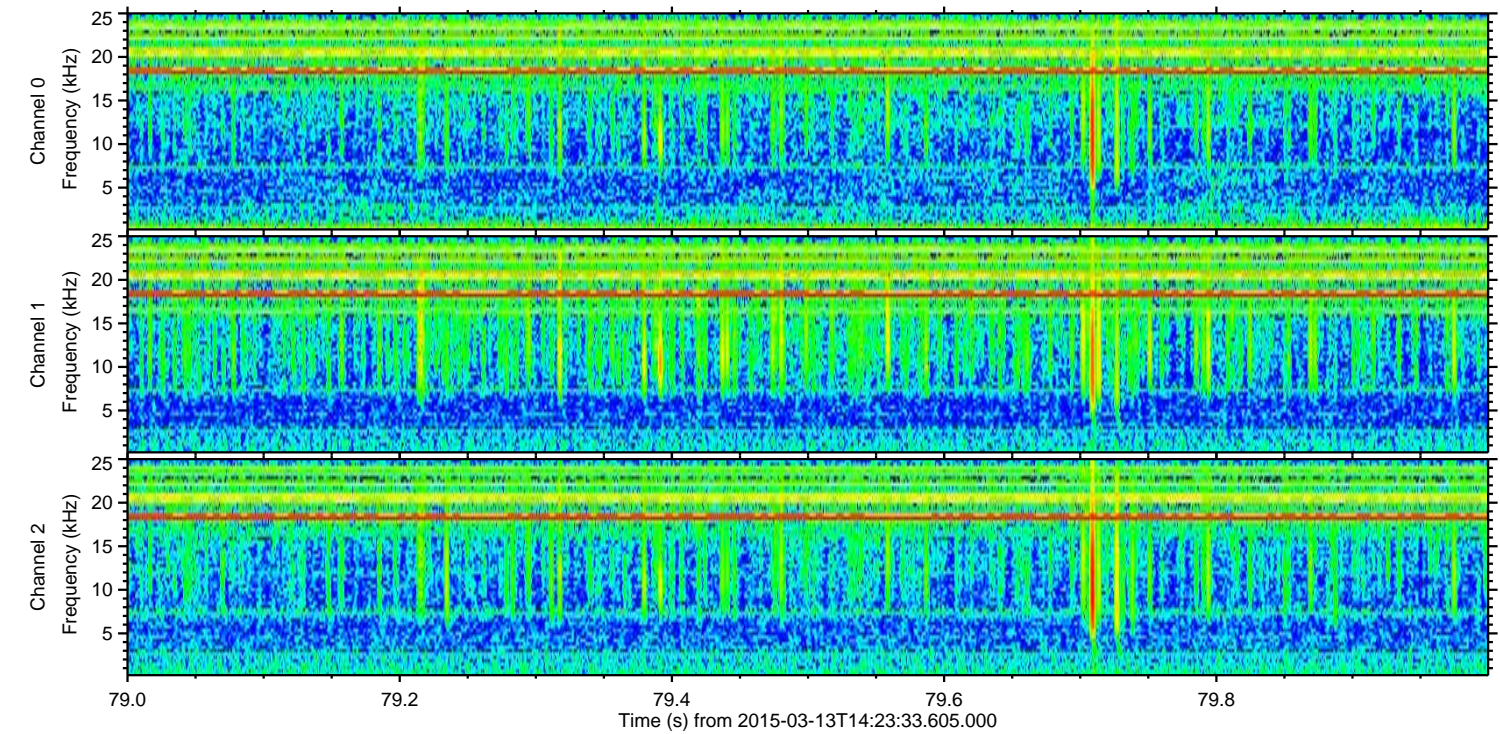
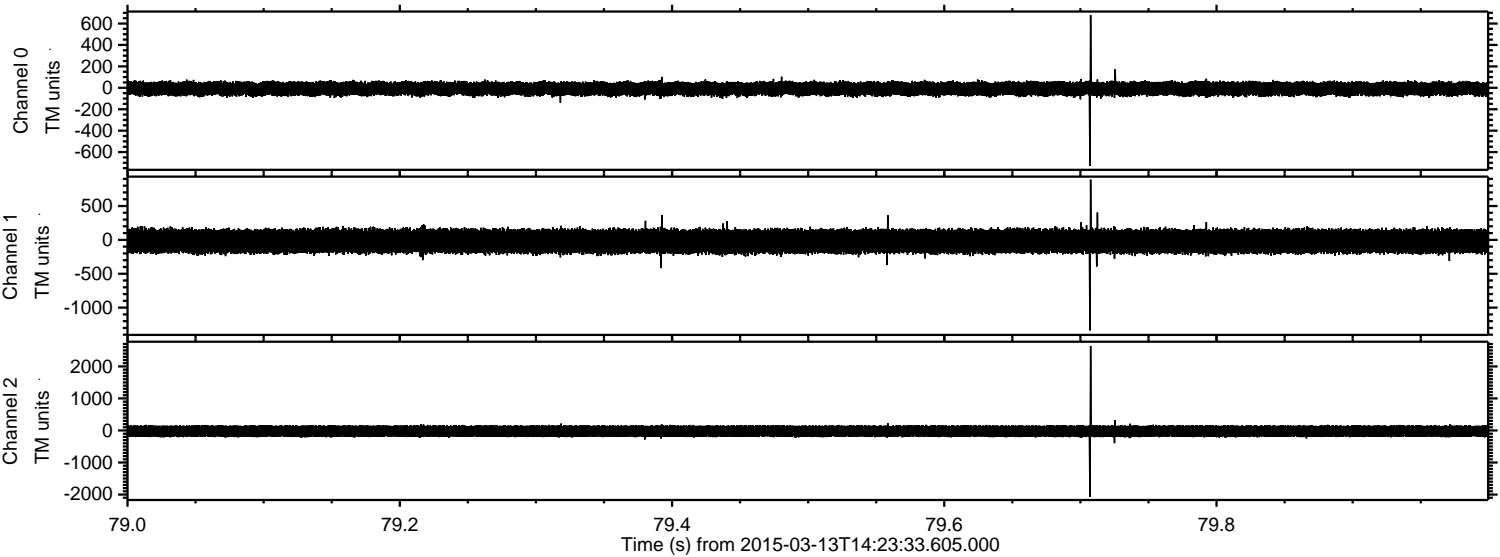

Processed Fri Mar 13 15:32:16 2015 by ELM ver.2012-10-06 from 001__elm20150313_142332__dat00.bin

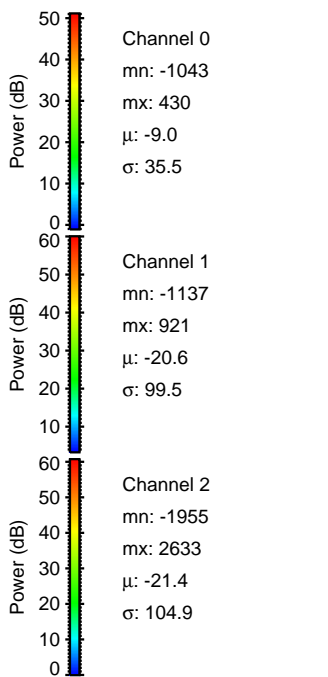
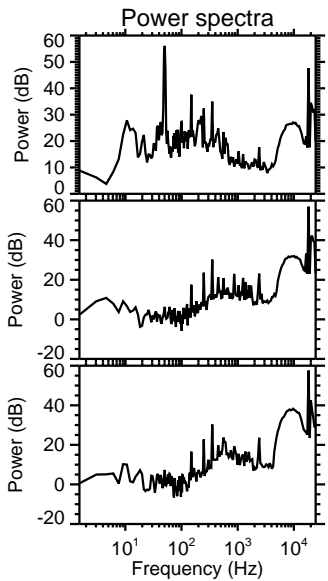
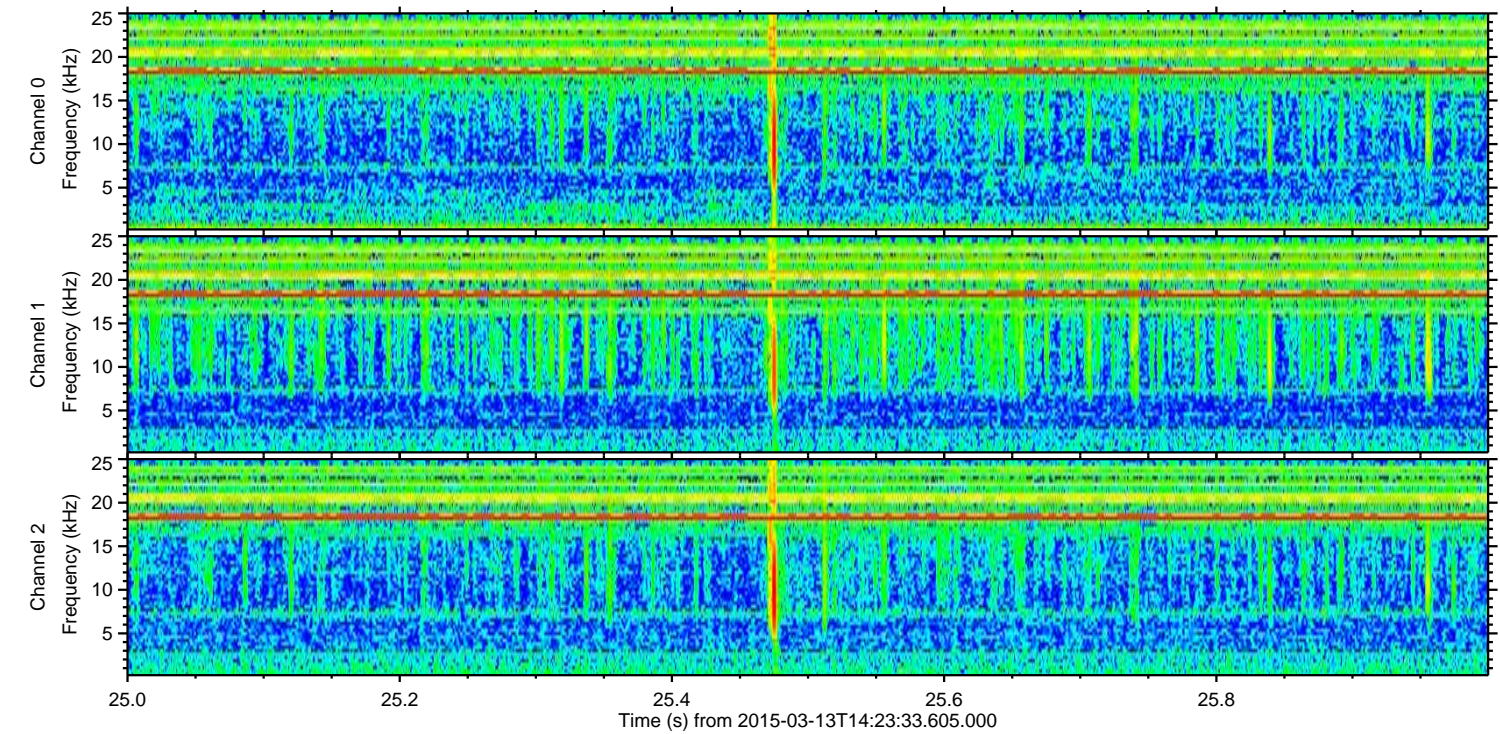
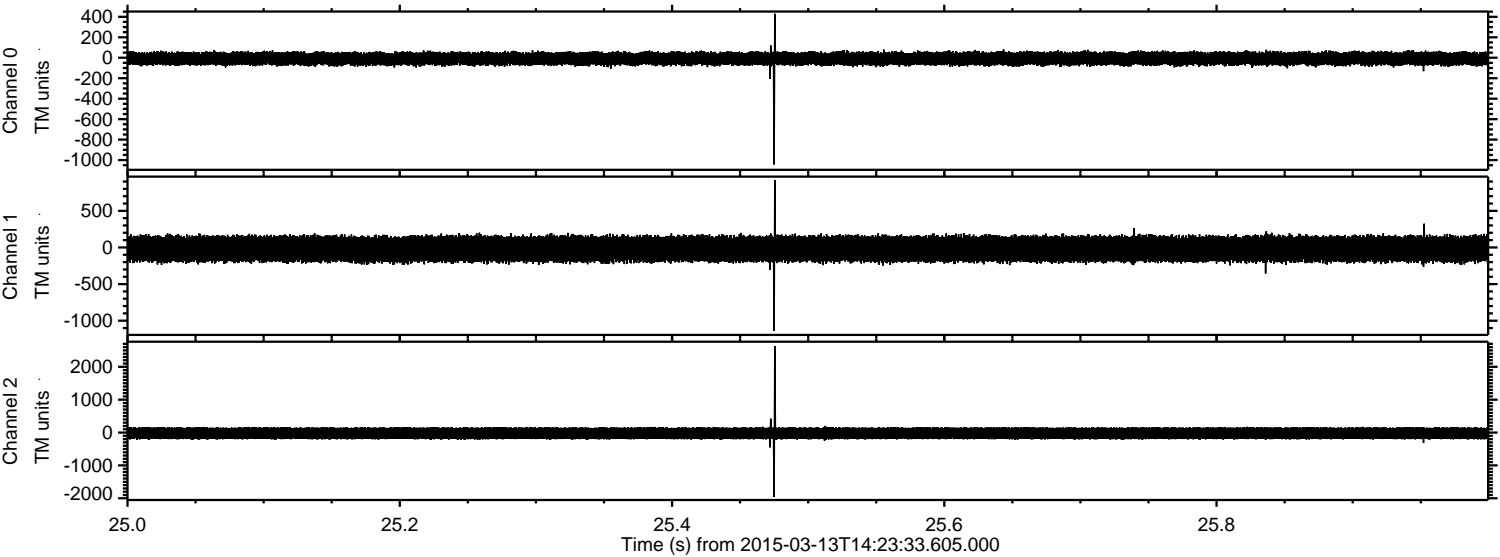

Processed Fri Mar 13 15:32:17 2015 by ELM ver.2012-10-06 from 001__elm20150313_142332__dat00.bin

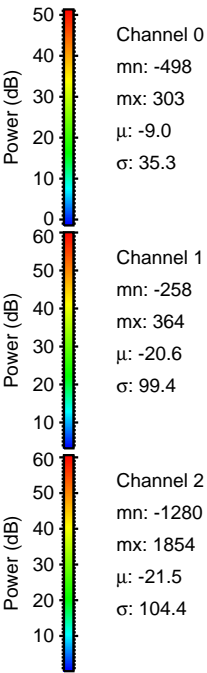
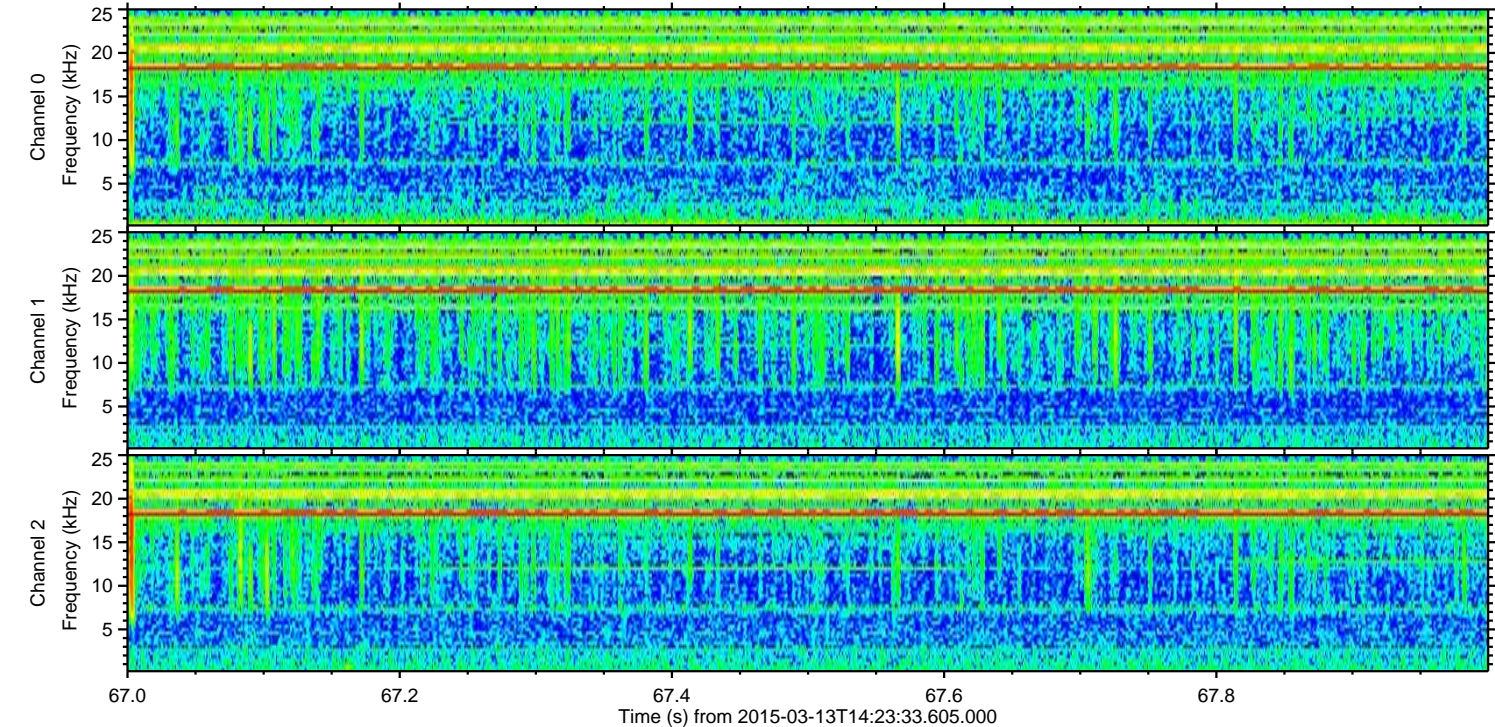
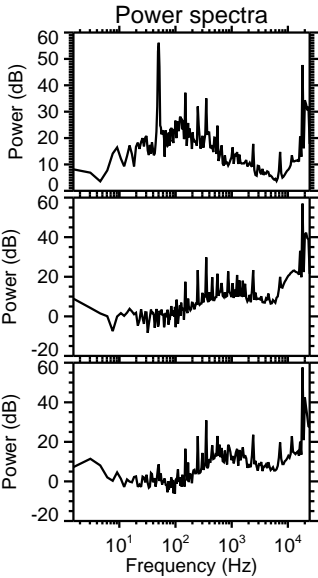
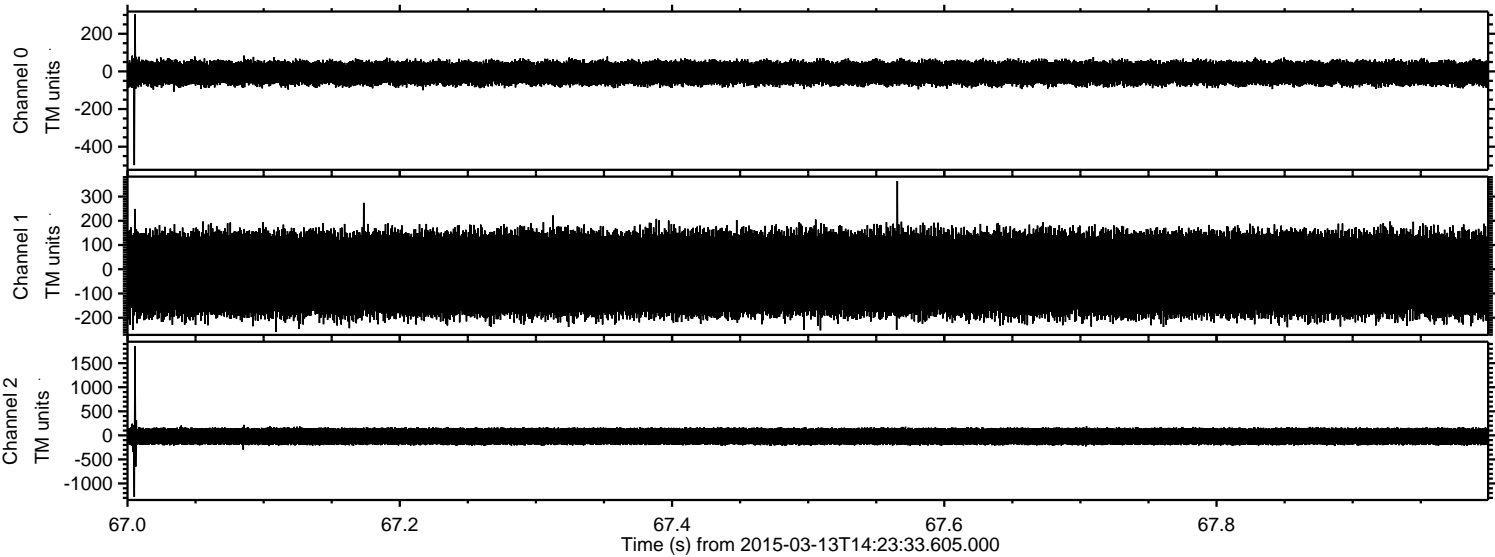

ELMAVAN 3D WAVEFORMS (Measured data sampled at 50 kHz) 49596 packets of 144 samples from 2015-03-13T14:23:33.605.000. Part 127/143

Processed Fri Mar 13 15:32:18 2015 by ELM ver.2012-10-06 from 001__elm20150313_142332__dat00.bin

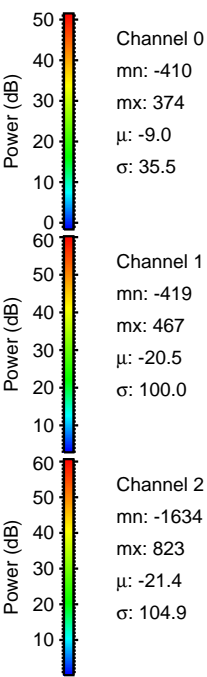
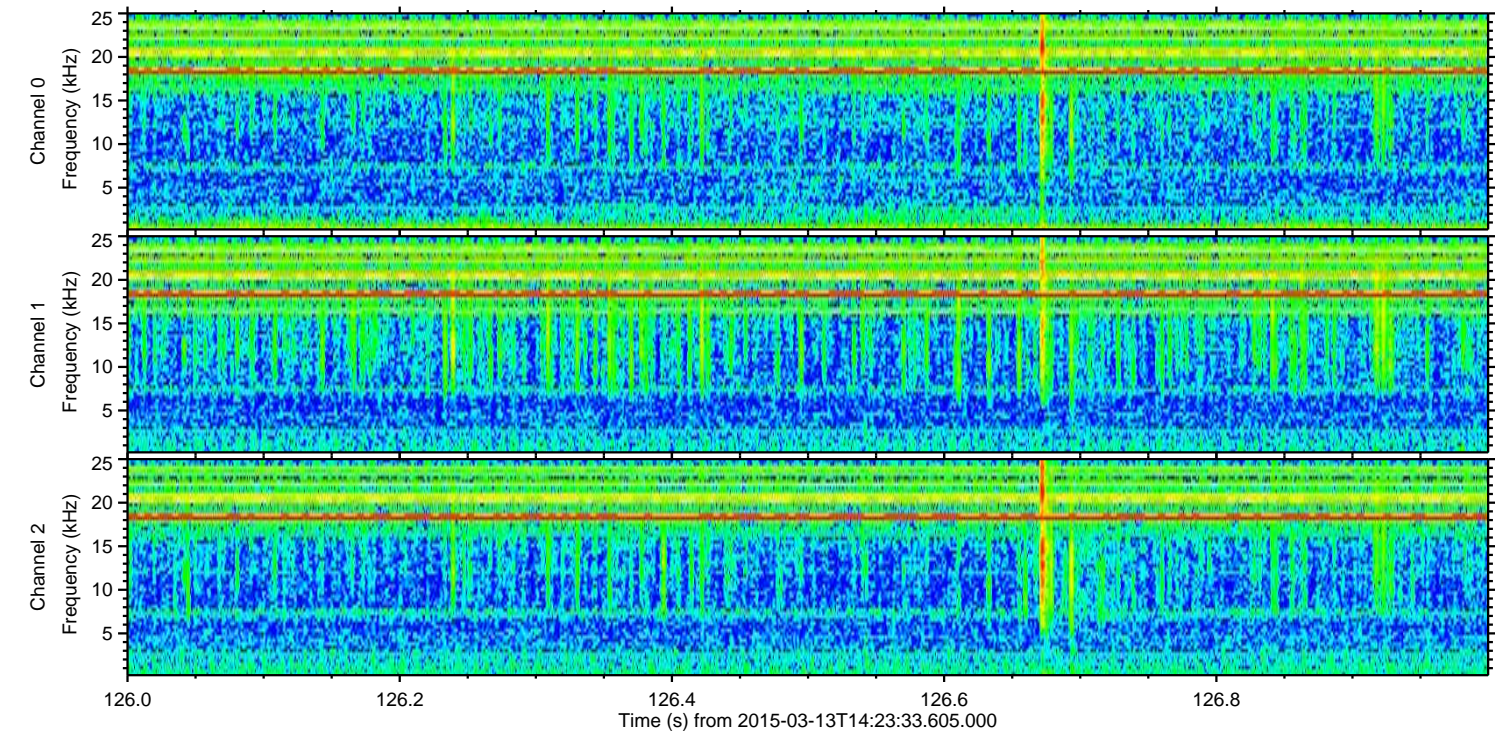
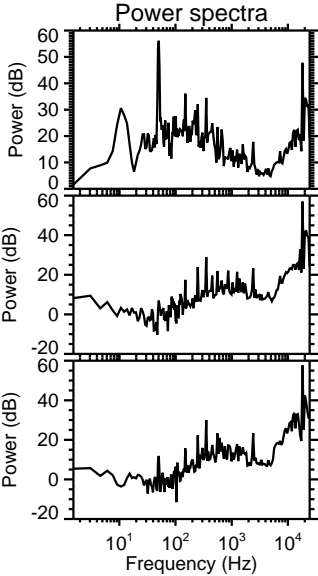
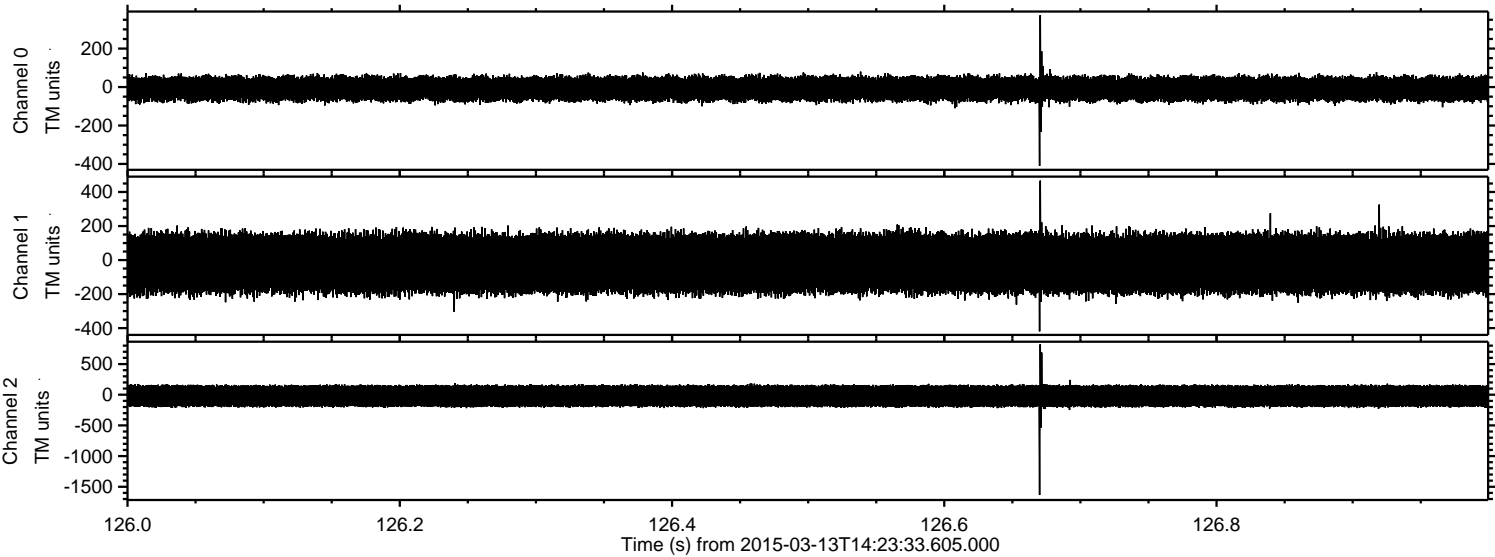

Processed Fri Mar 13 15:32:19 2015 by ELM ver.2012-10-06 from 001__elm20150313_142332__dat00.bin

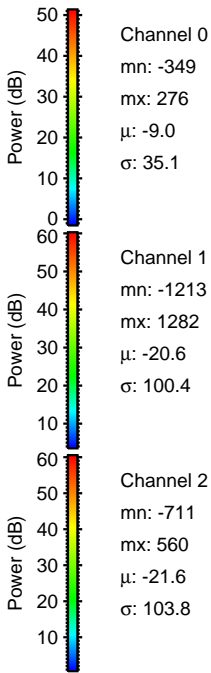
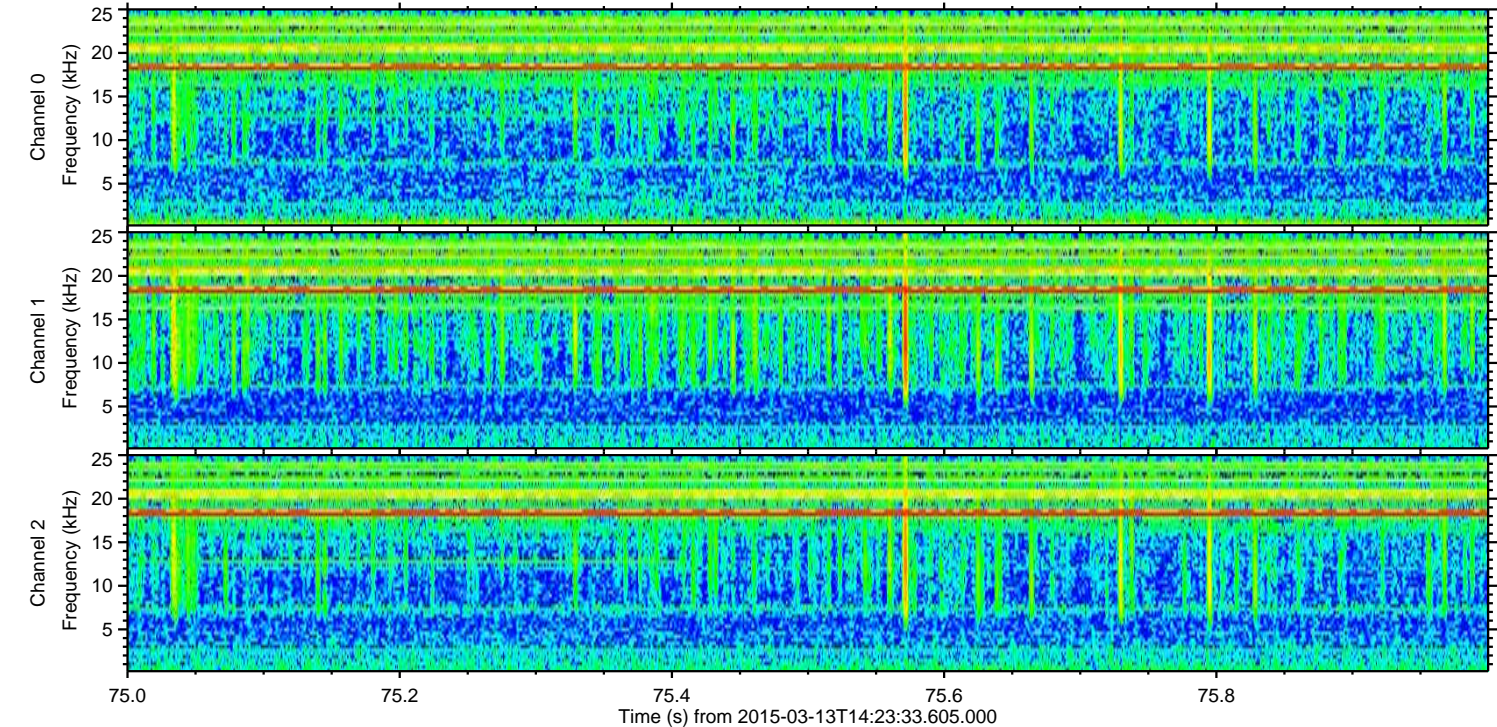
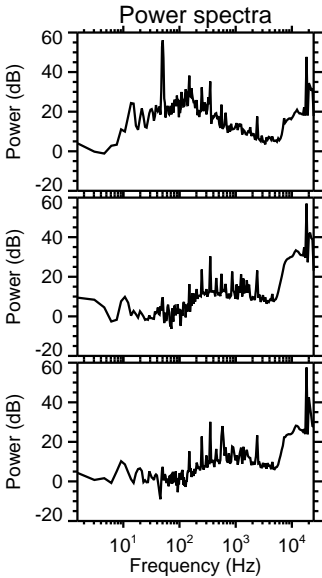
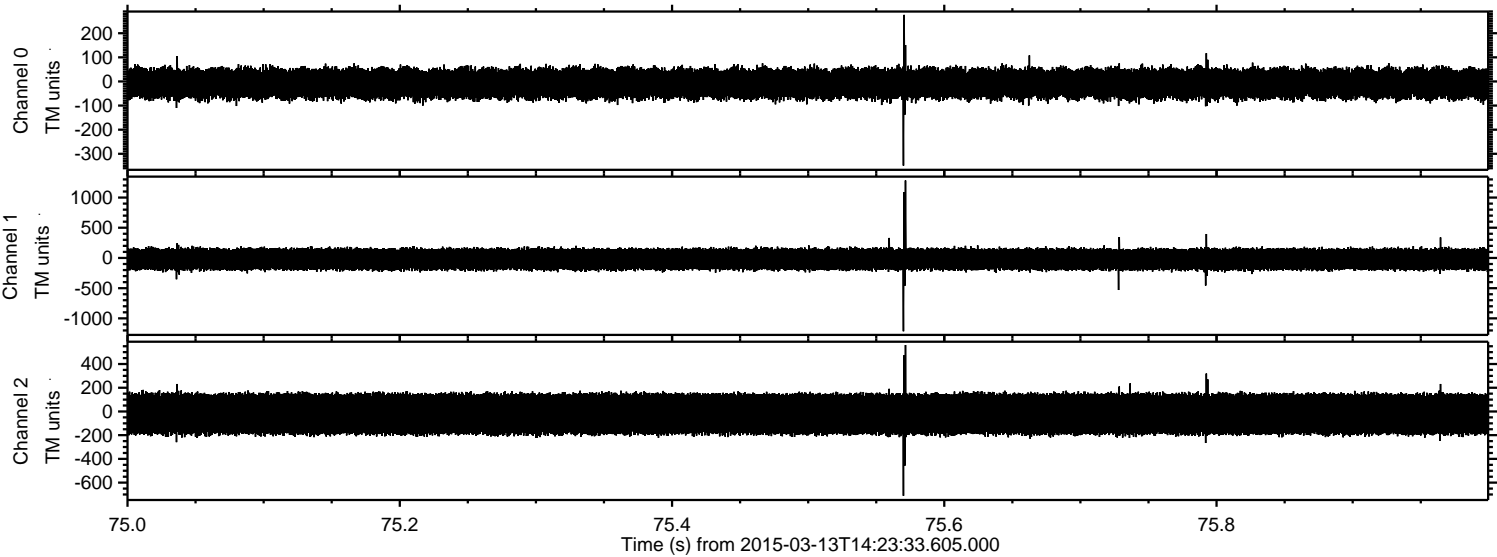

ELMAVAN 3D WAVEFORMS (Measured data sampled at 50 kHz) 49596 packets of 144 samples from 2015-03-13T14:23:33.605.000. Part 139/143

Processed Fri Mar 13 15:32:20 2015 by ELM ver.2012-10-06 from 001__elm20150313_142332__dat00.bin

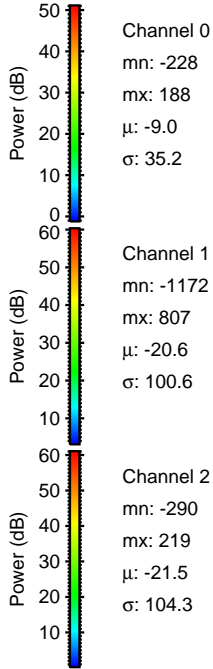
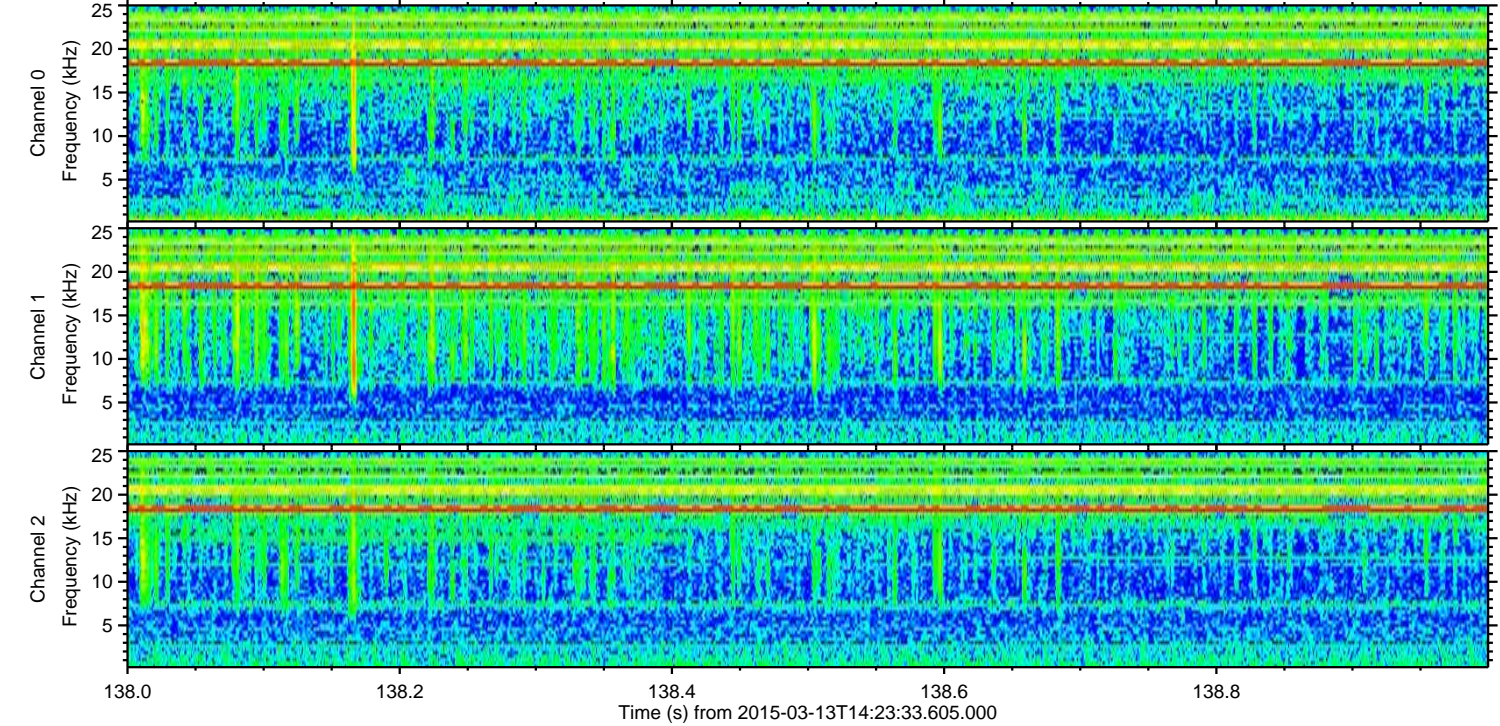
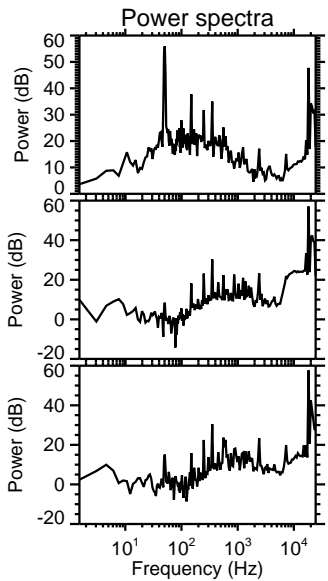
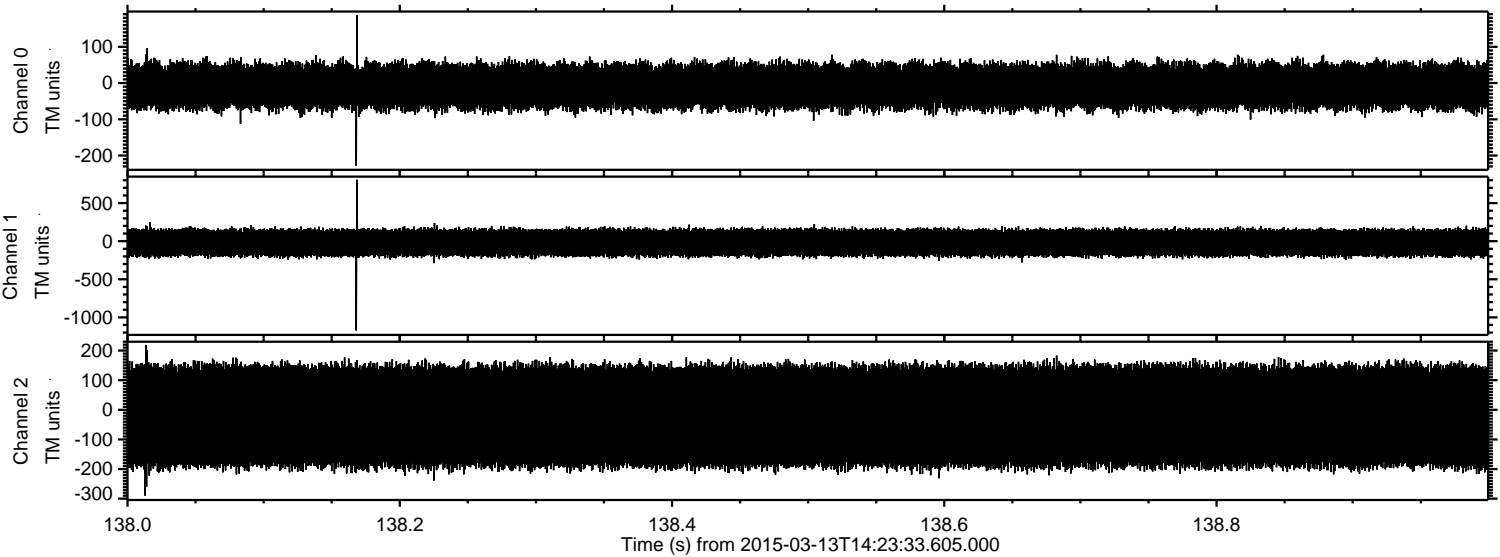

Channel 0
mn: -228
mx: 188
 μ : -9.0
 σ : 35.2

Channel 1
mn: -1172
mx: 807
 μ : -20.6
 σ : 100.6

Channel 2
mn: -290
mx: 219
 μ : -21.5
 σ : 104.3

Processed Fri Mar 13 15:32:21 2015 by ELM ver.2012-10-06 from 001__elm20150313_142332__dat00.bin

