

ELMAVAN 3D WAVEFORMS (Measured data sampled at 50 kHz) 49788 packets of 144 samples from 2015-03-11T10:01:48.300.000.

Processed Wed Mar 11 11:08:49 2015 by ELM ver.2012-10-06 from 001__elm20150311_100147__dat00.bin

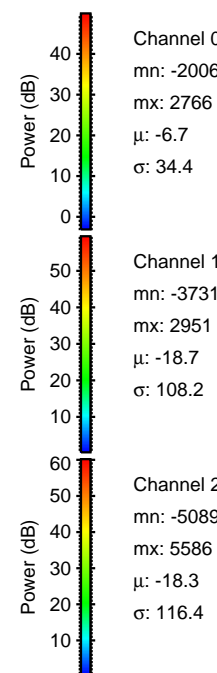

Processed Wed Mar 11 11:09:00 2015 by ELM ver.2012-10-06 from 001__elm20150311_100147__dat00.bin

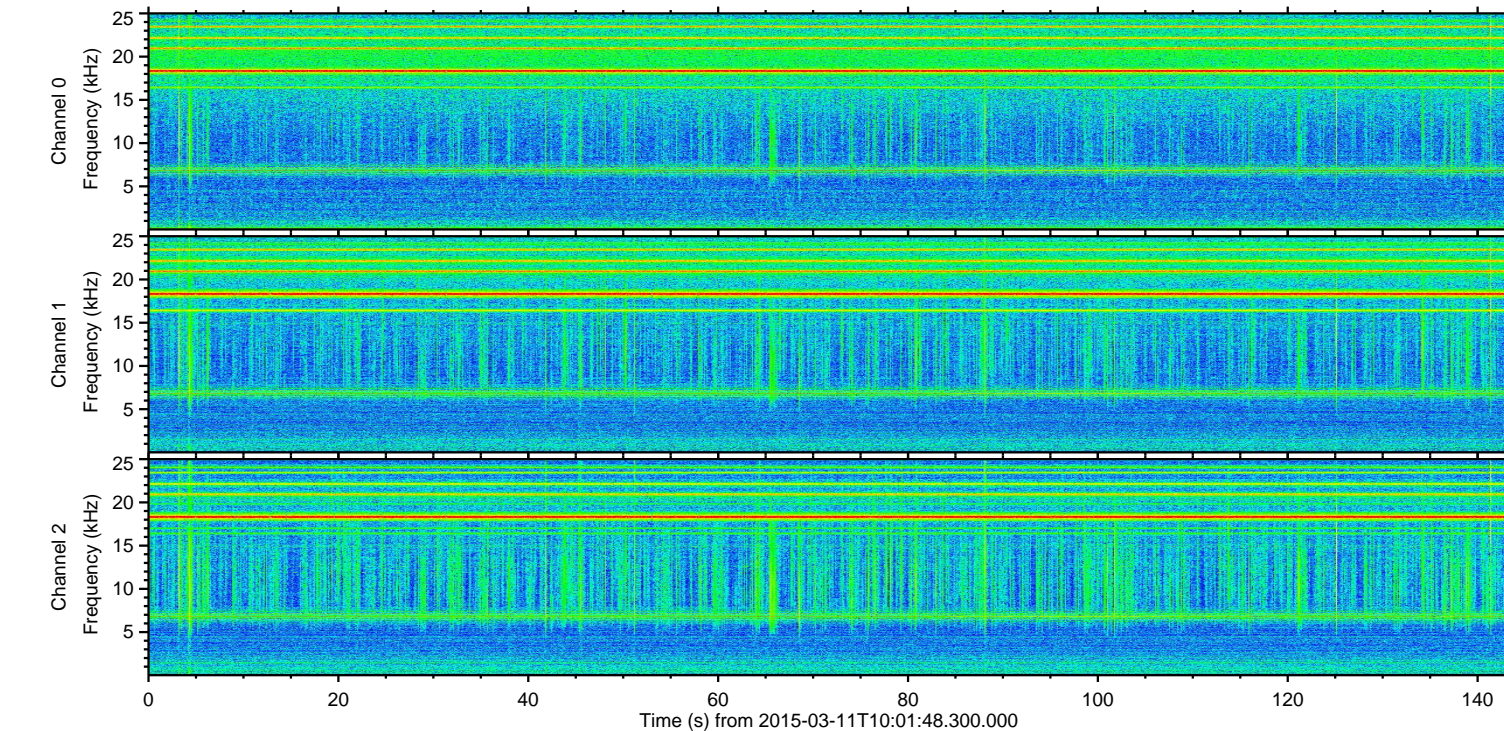
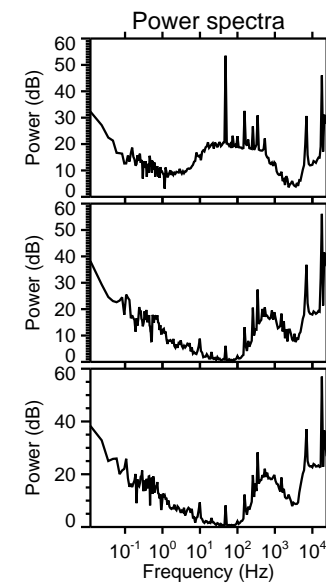
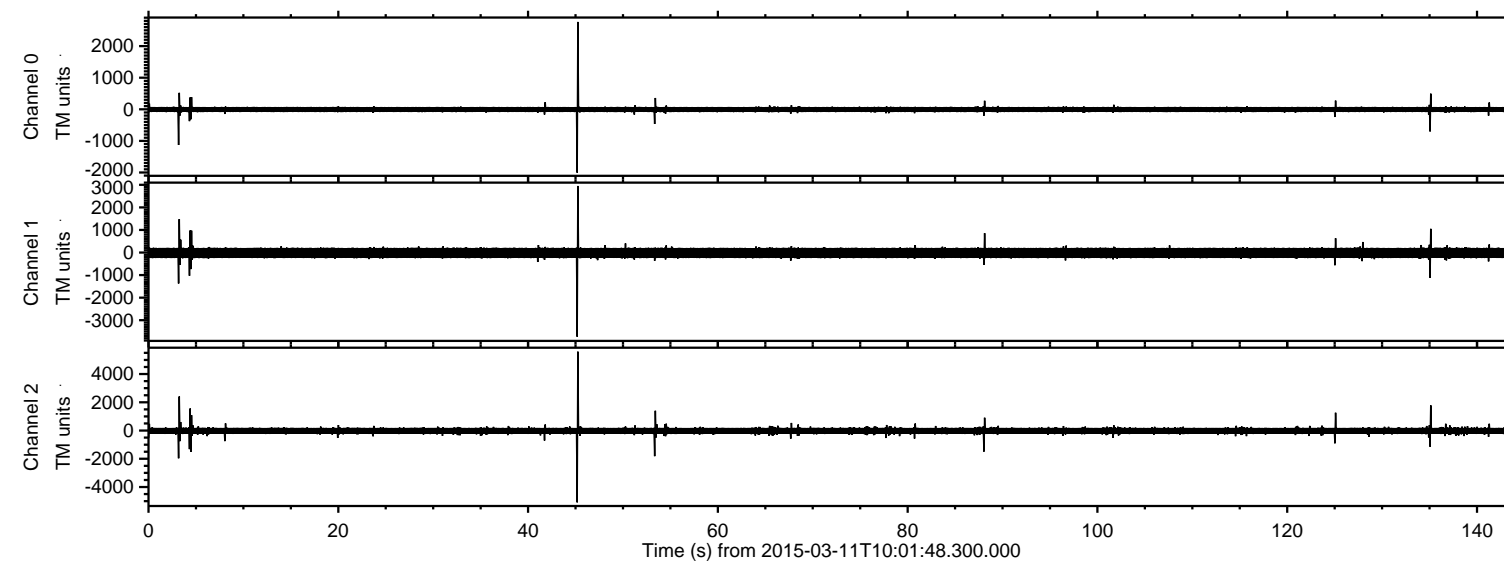
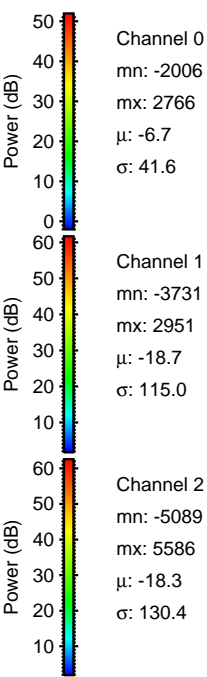
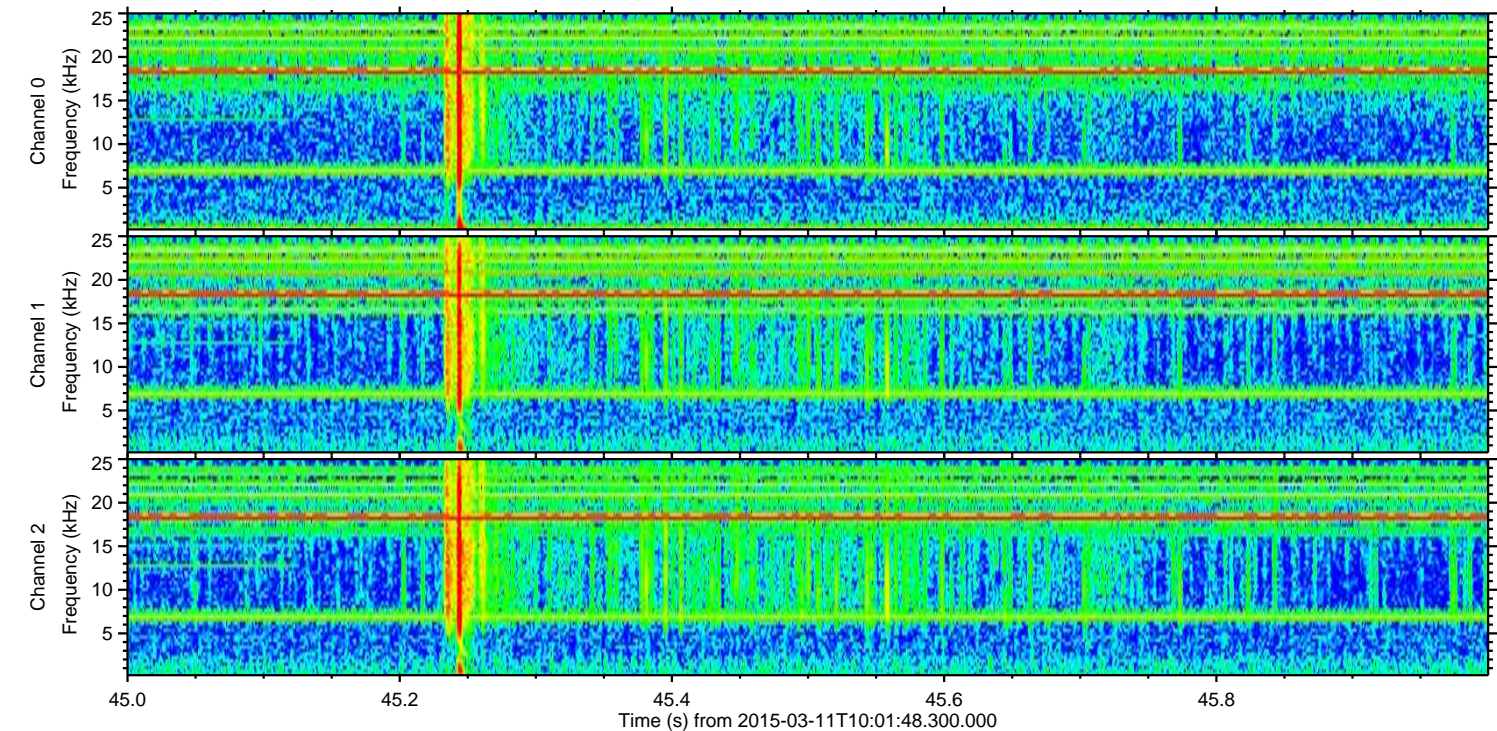
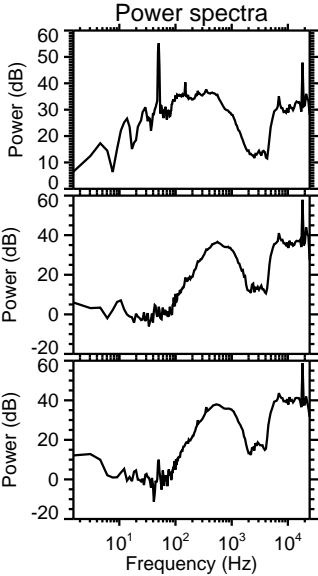
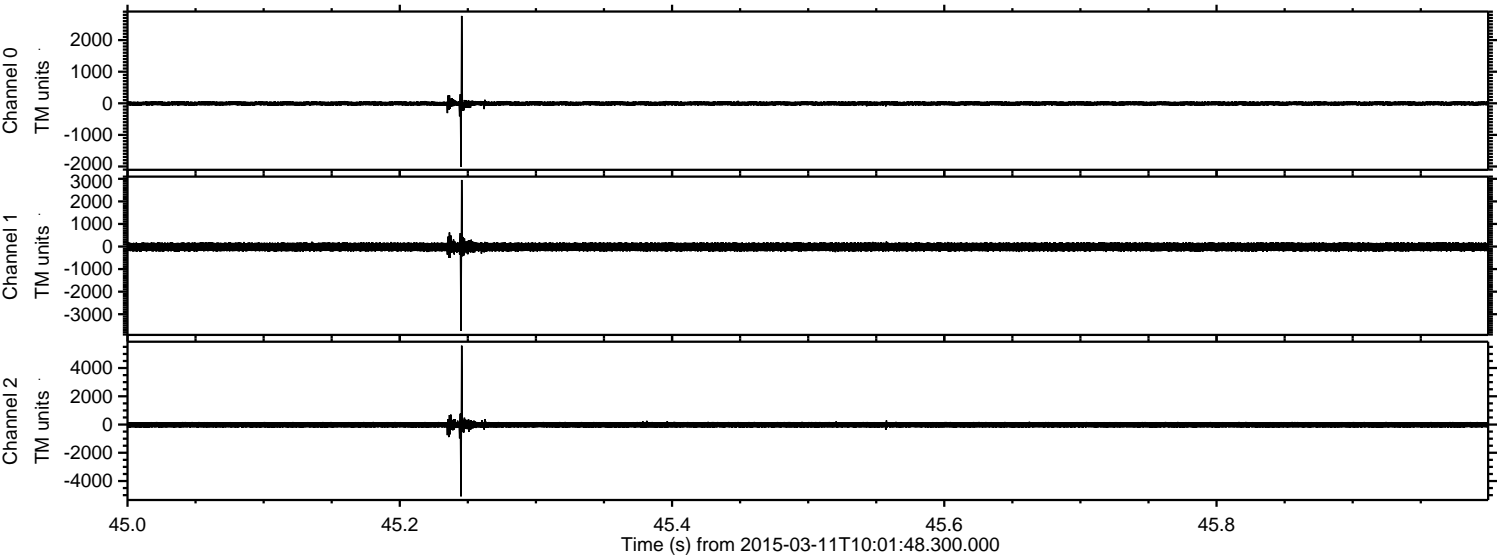

Processed Wed Mar 11 11:09:01 2015 by ELM ver.2012-10-06 from 001__elm20150311_100147__dat00.bin

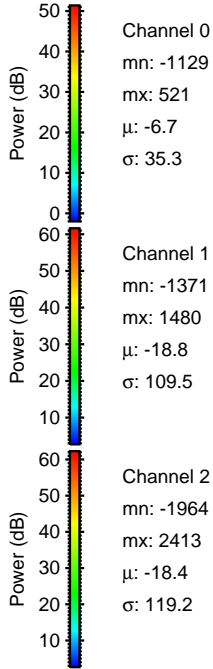
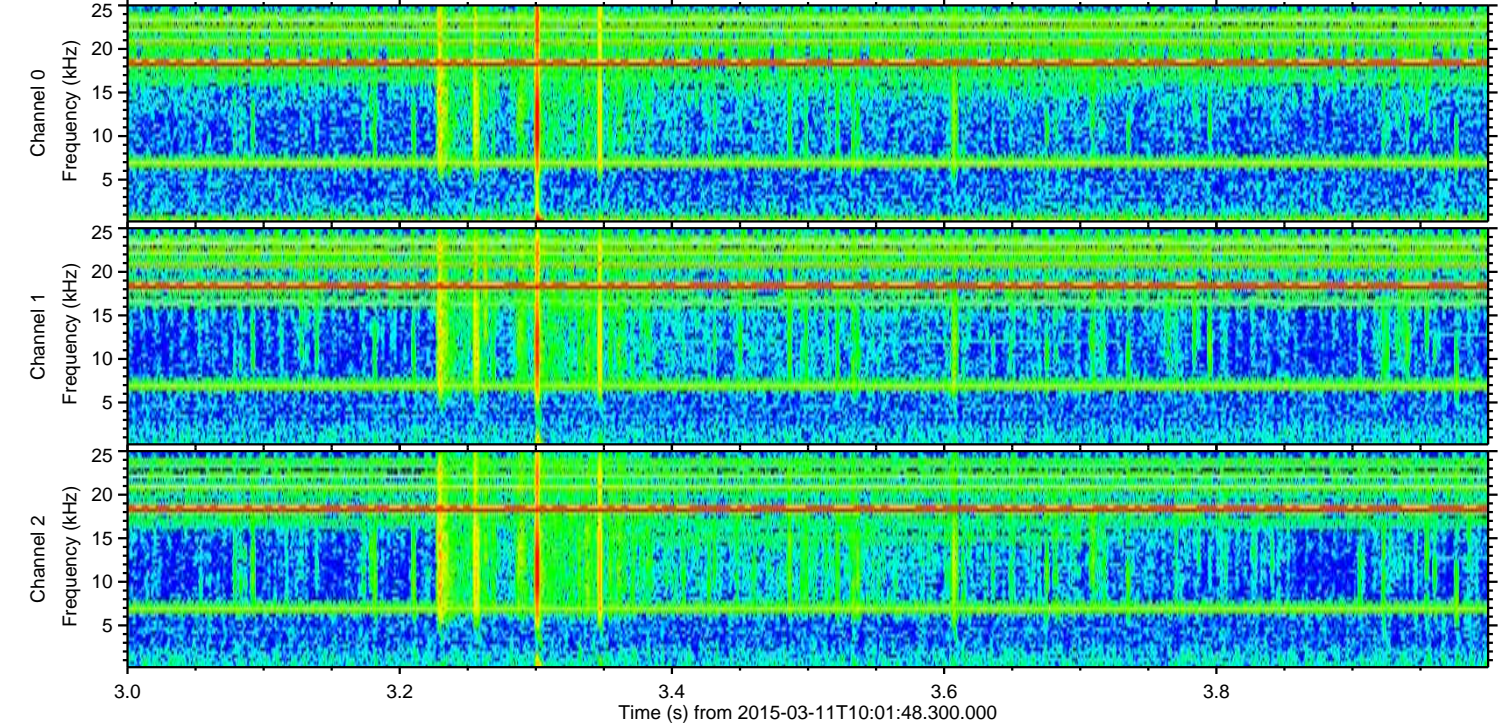
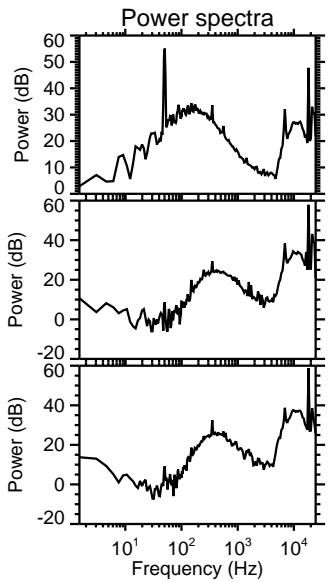
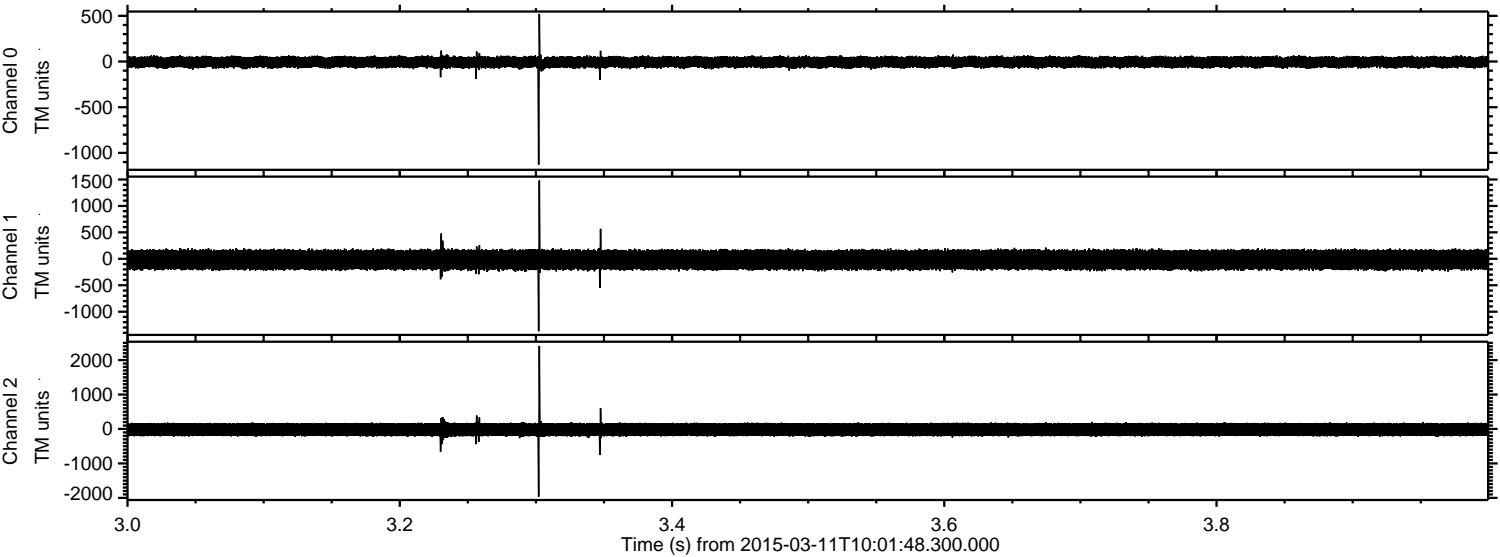

Channel 0
mn: -1129
mx: 521
 μ : -6.7
 σ : 35.3

Channel 1
mn: -1371
mx: 1480
 μ : -18.8
 σ : 109.5

Channel 2
mn: -1964
mx: 2413
 μ : -18.4
 σ : 119.2

Processed Wed Mar 11 11:09:02 2015 by ELM ver.2012-10-06 from 001_elm20150311_100147__dat00.bin

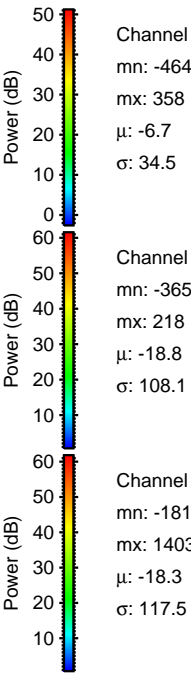
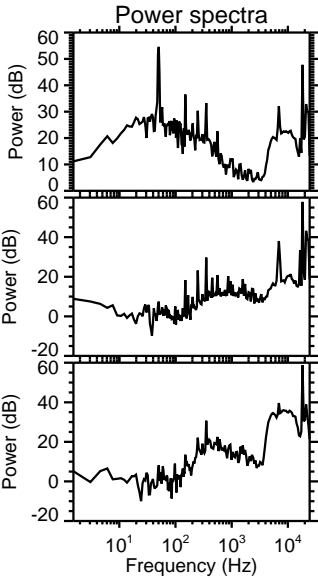
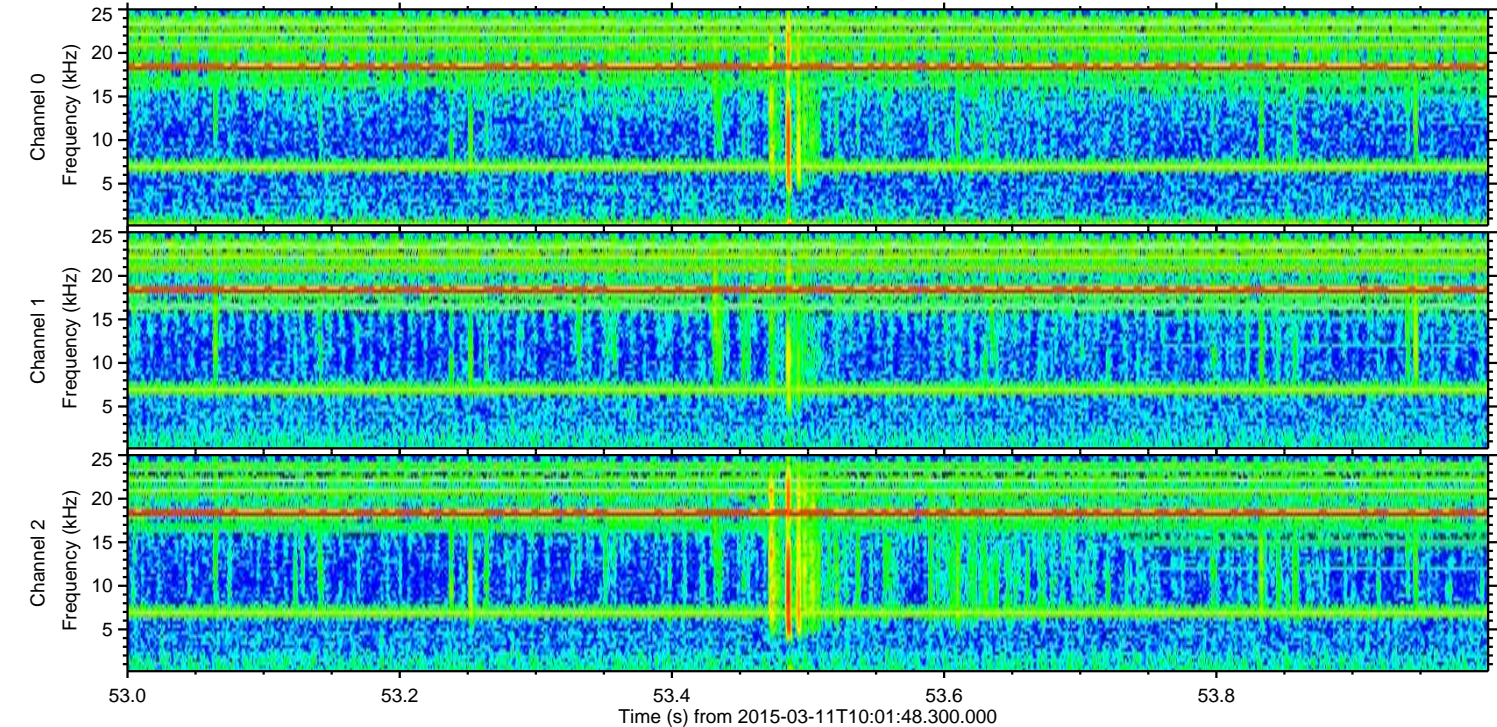
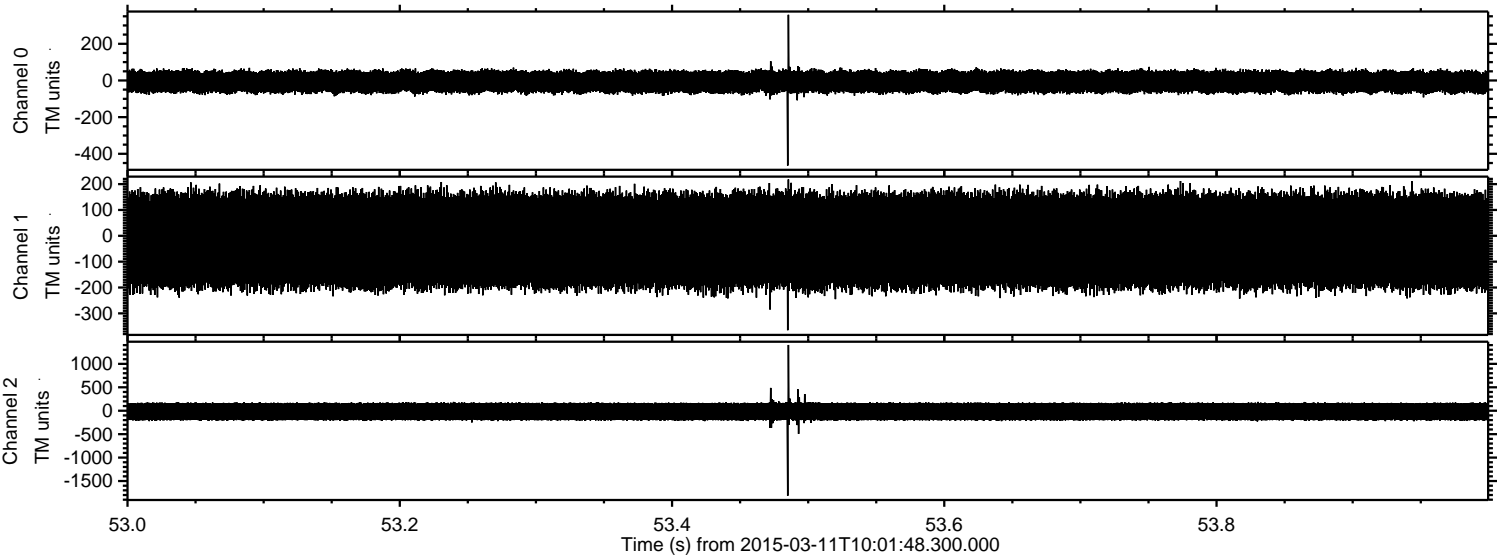

ELMAVAN 3D WAVEFORMS (Measured data sampled at 50 kHz) 49788 packets of 144 samples from 2015-03-11T10:01:48.300.000. Part 136/144

Processed Wed Mar 11 11:09:03 2015 by ELM ver.2012-10-06 from 001__elm20150311_100147__dat00.bin

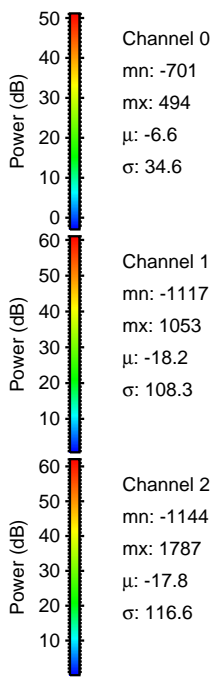
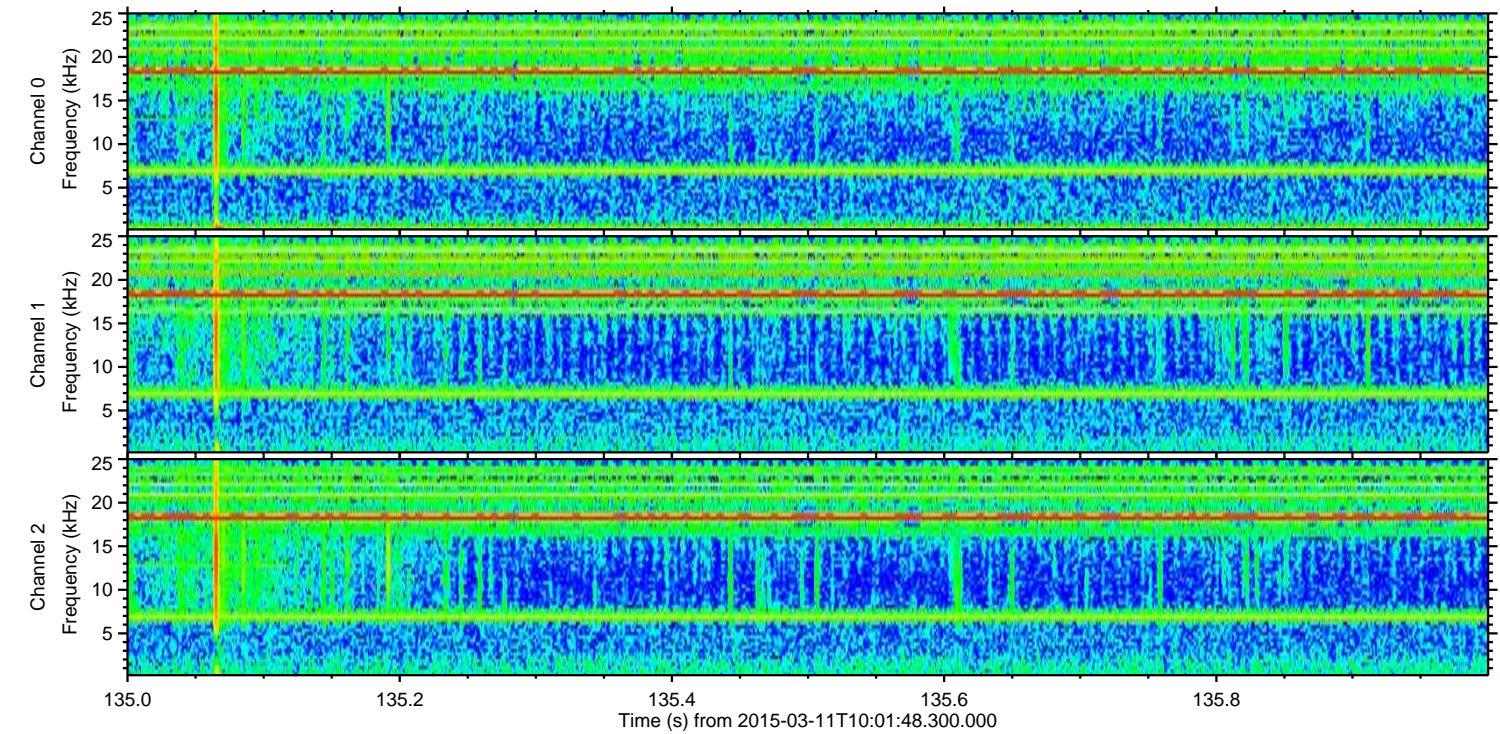
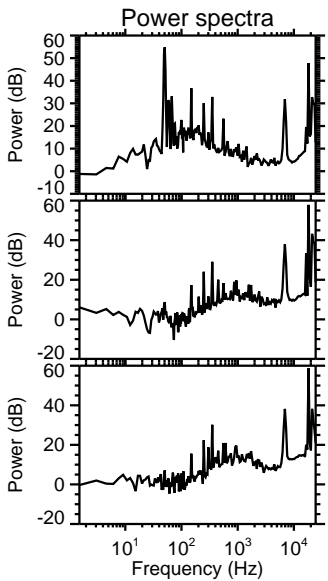
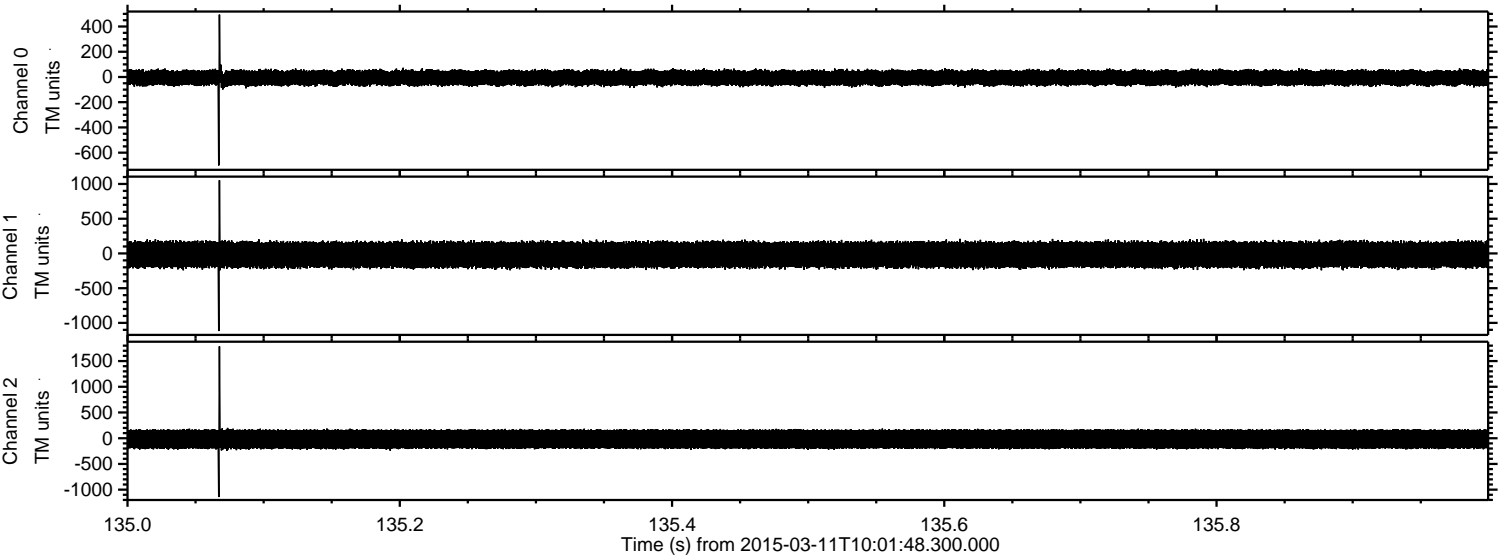

Channel 0
mn: -701
mx: 494
 μ : -6.6
 σ : 34.6

Channel 1
mn: -1117
mx: 1053
 μ : -18.2
 σ : 108.3

Channel 2
mn: -1144
mx: 1787
 μ : -17.8
 σ : 116.6

Processed Wed Mar 11 11:09:04 2015 by ELM ver.2012-10-06 from 001__elm20150311_100147__dat00.bin

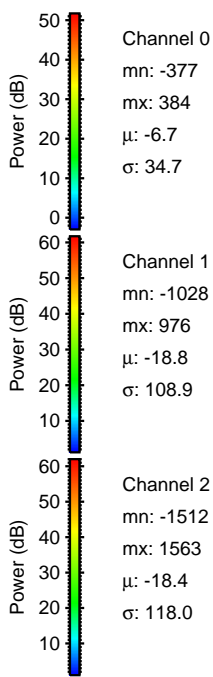
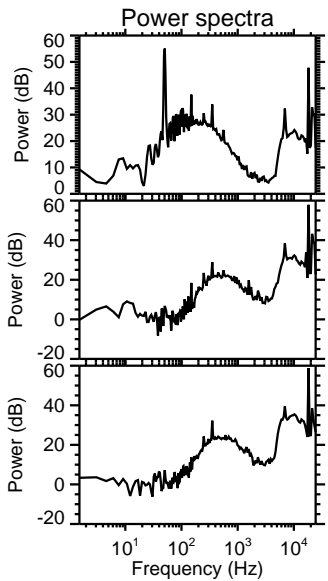
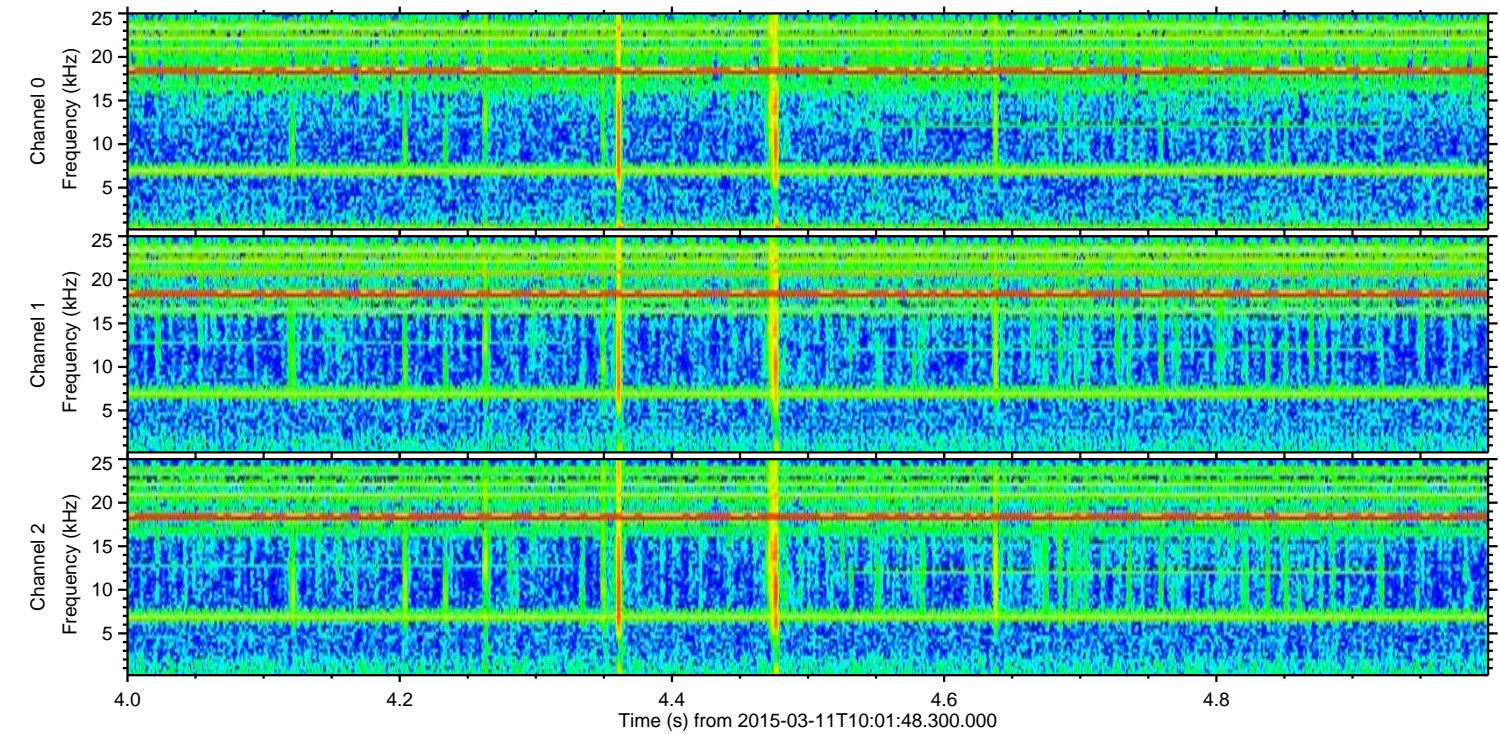
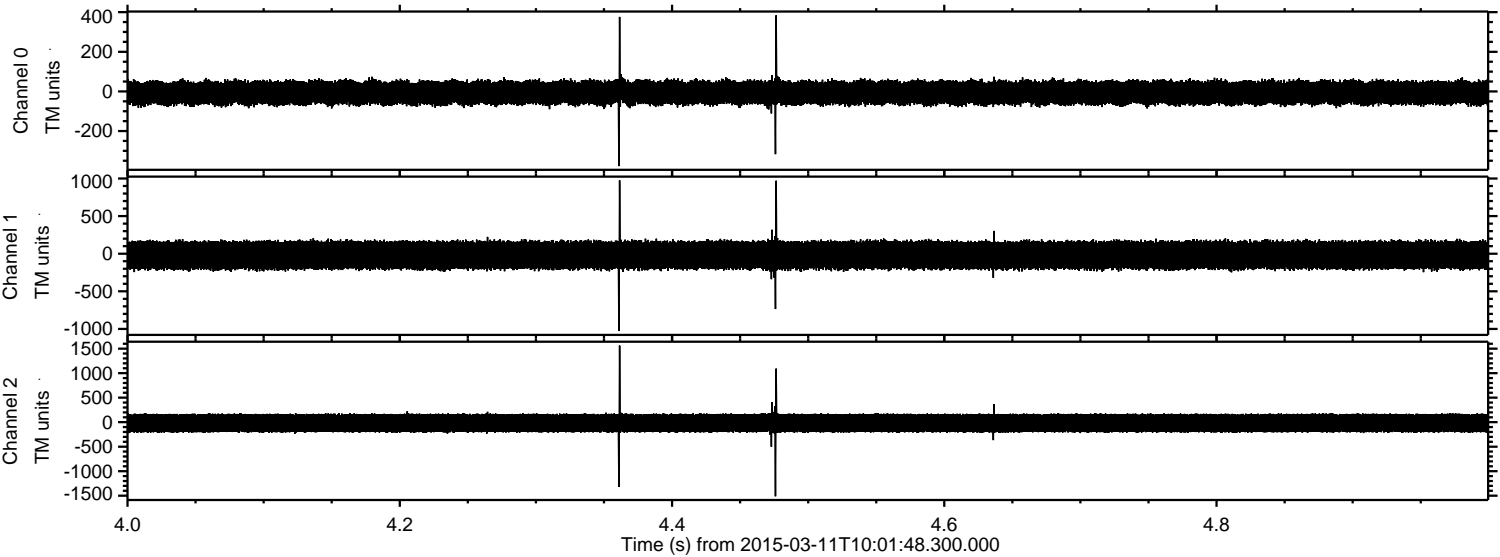

Channel 0
mn: -377
mx: 384
 μ : -6.7
 σ : 34.7

Channel 1
mn: -1028
mx: 976
 μ : -18.8
 σ : 108.9

Channel 2
mn: -1512
mx: 1563
 μ : -18.4
 σ : 118.0

Processed Wed Mar 11 11:09:05 2015 by ELM ver.2012-10-06 from 001__elm20150311_100147__dat00.bin

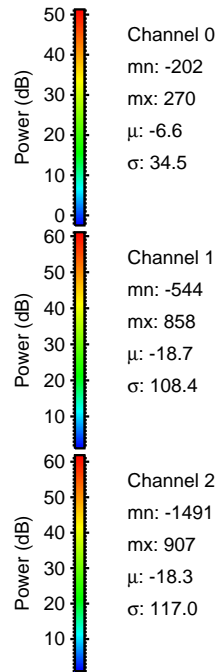
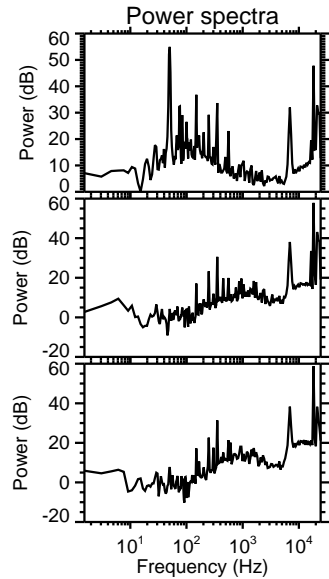
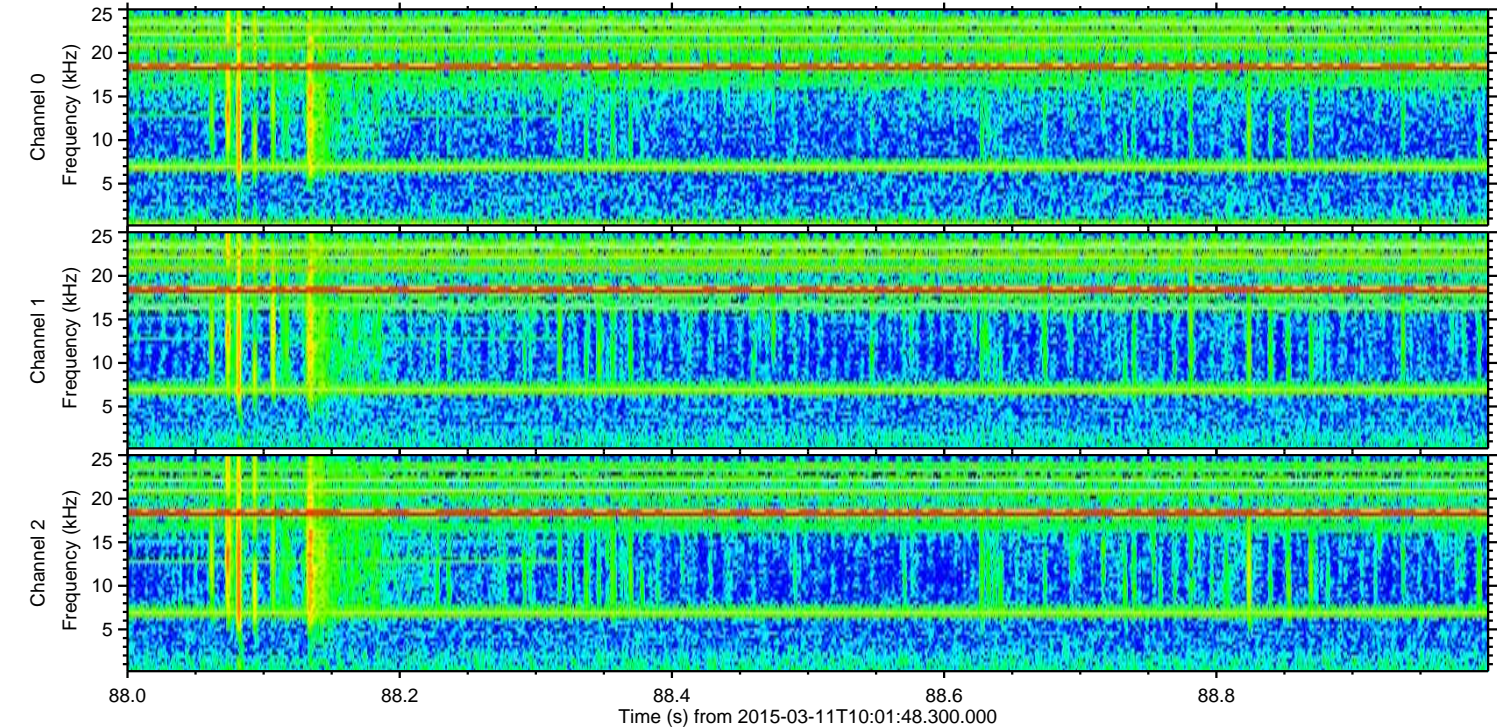
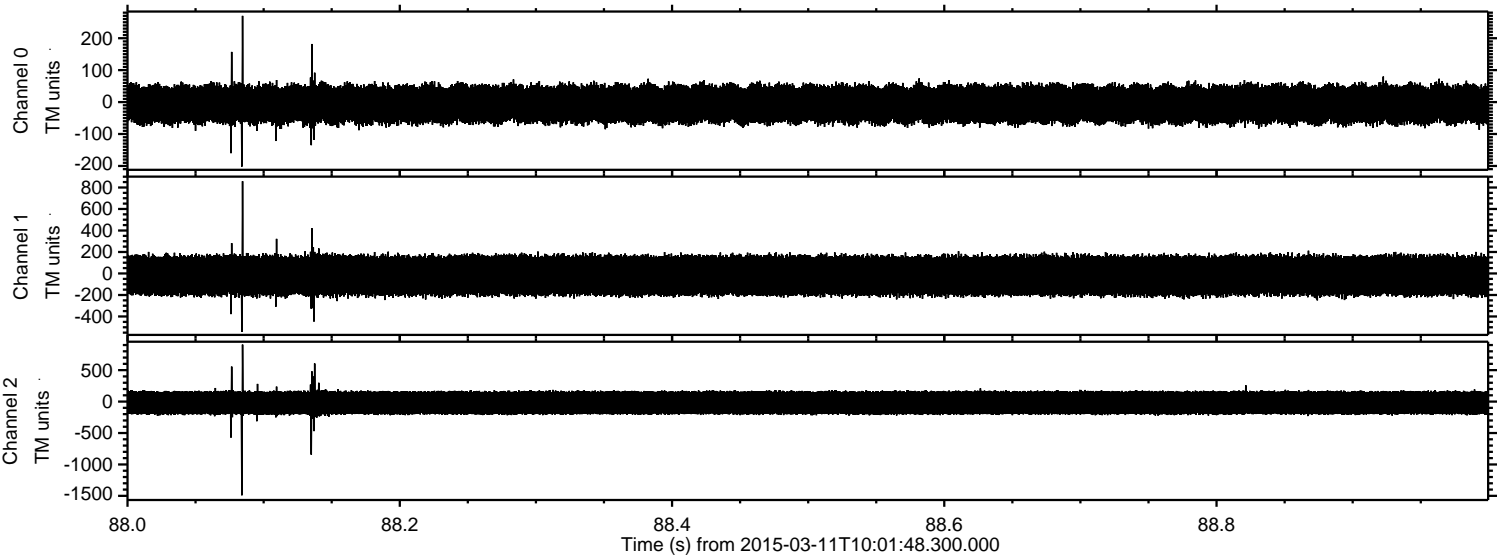

Channel 0
mn: -202
mx: 270
 μ : -6.6
 σ : 34.5

Channel 1
mn: -544
mx: 858
 μ : -18.7
 σ : 108.4

Channel 2
mn: -1491
mx: 907
 μ : -18.3
 σ : 117.0

Processed Wed Mar 11 11:09:06 2015 by ELM ver.2012-10-06 from 001__elm20150311_100147__dat00.bin

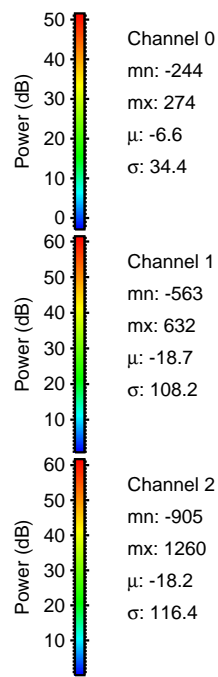
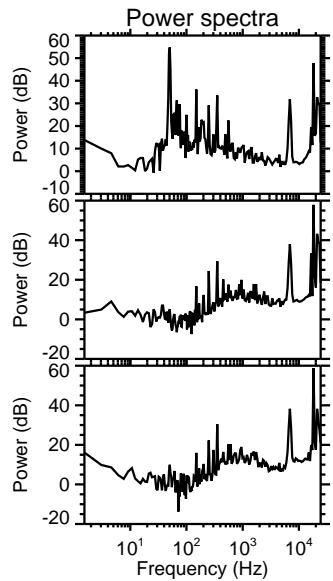
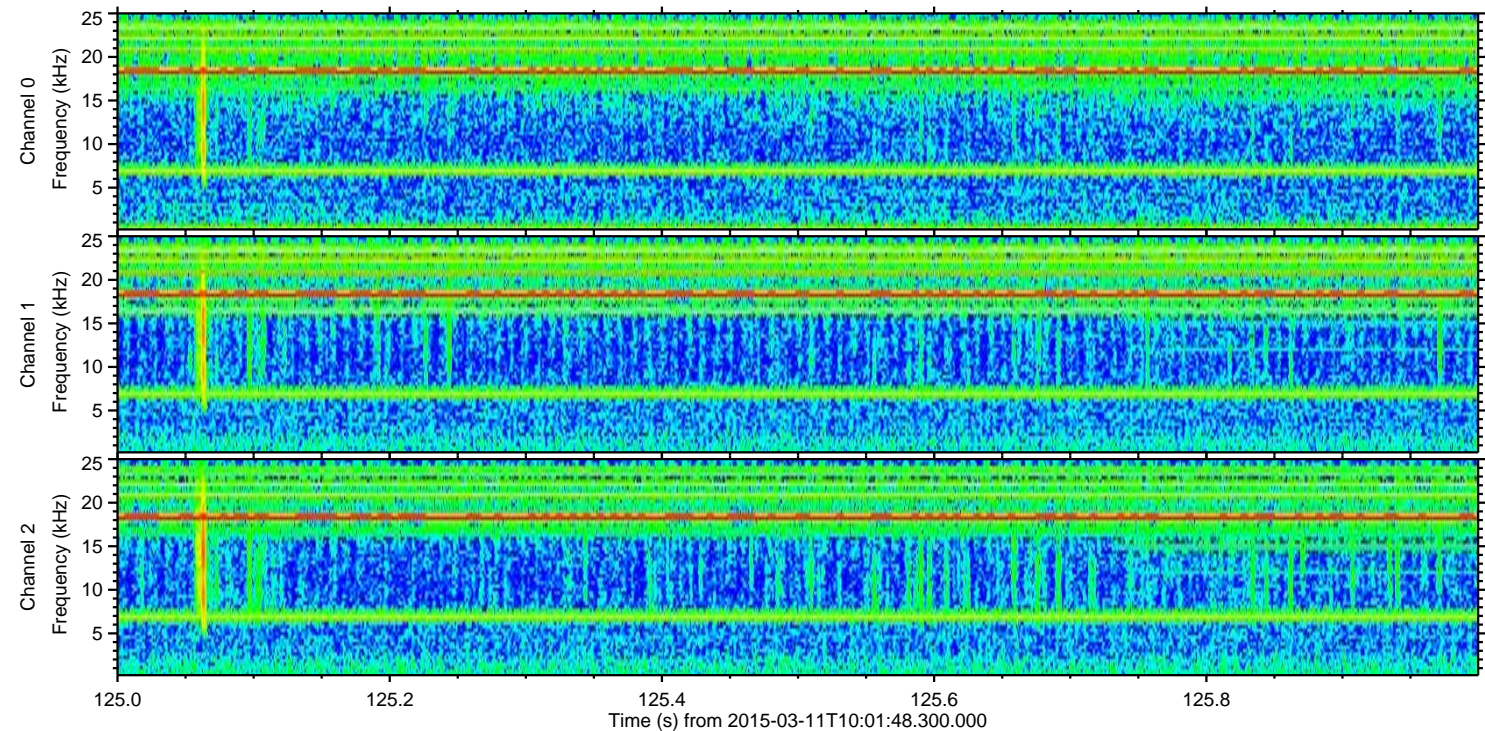
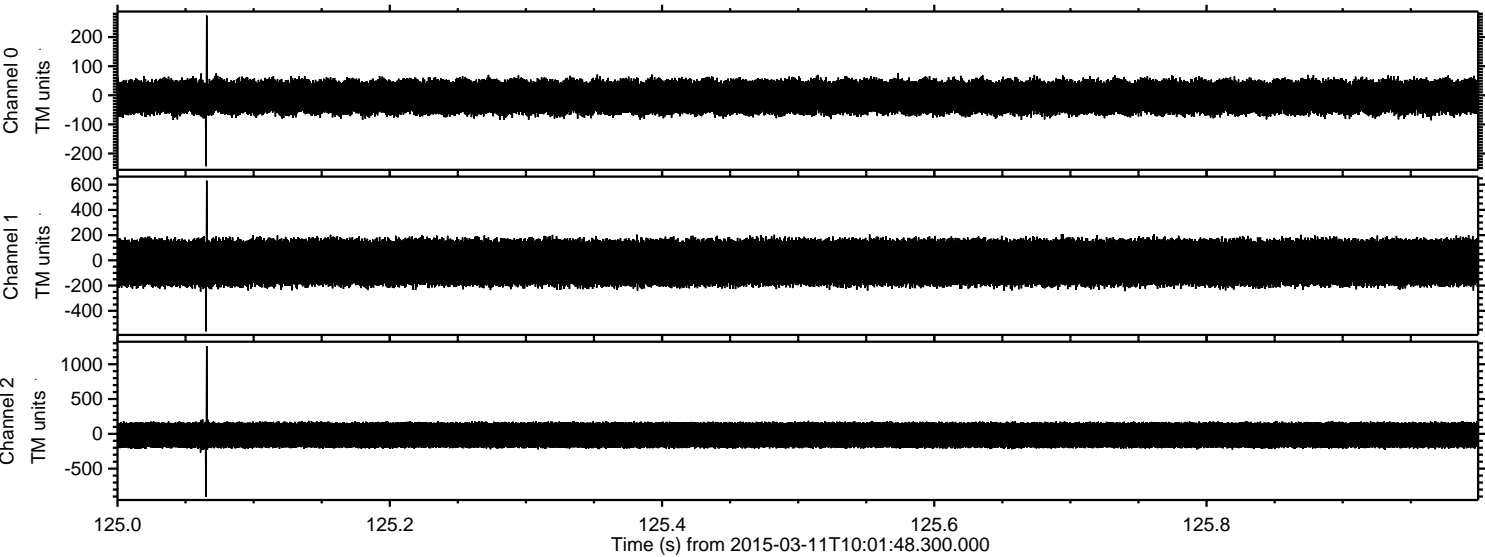

Processed Wed Mar 11 11:09:07 2015 by ELM ver.2012-10-06 from 001__elm20150311_100147__dat00.bin

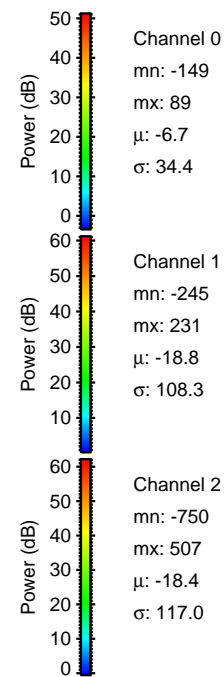
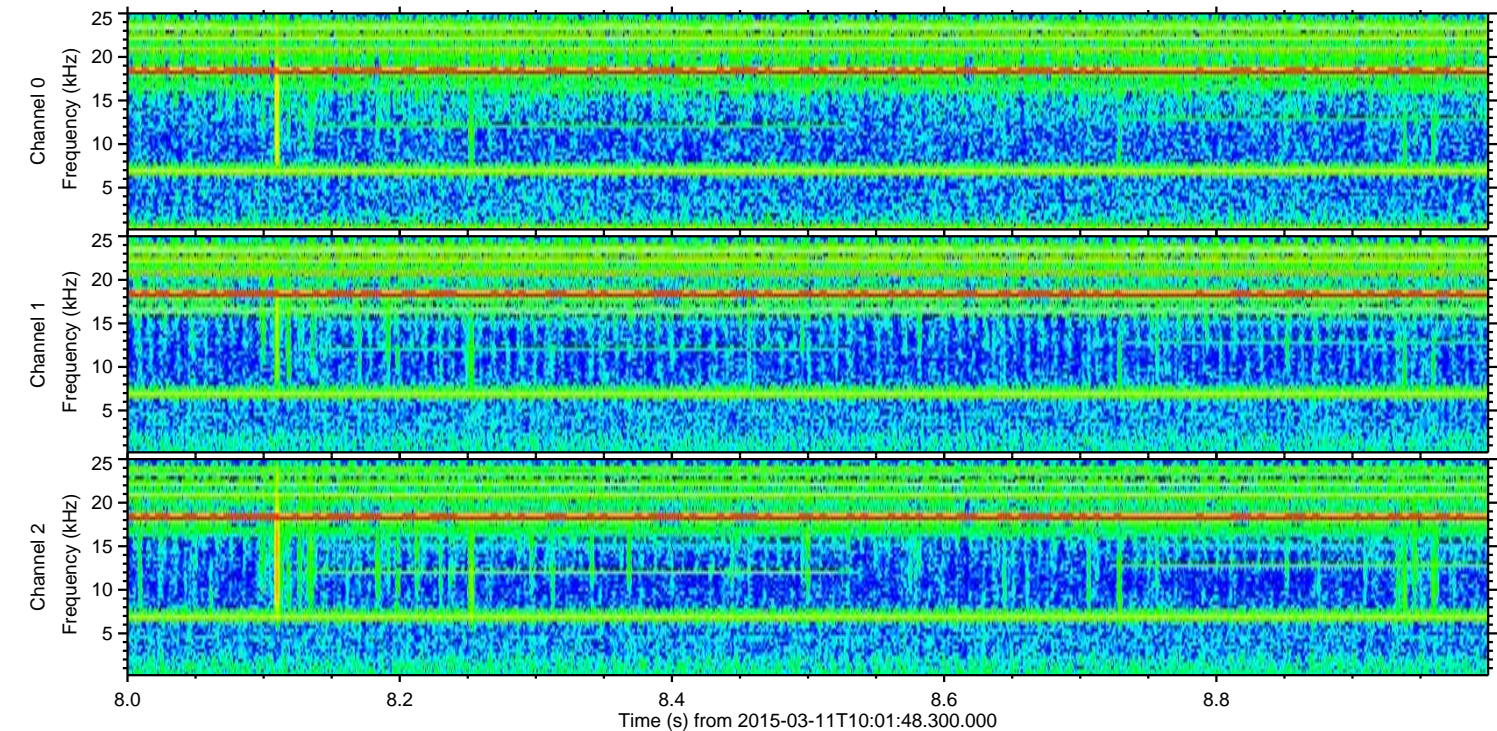
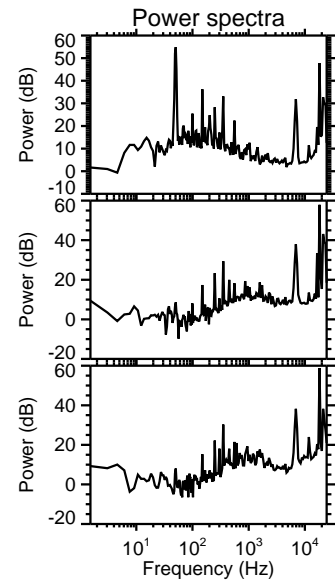
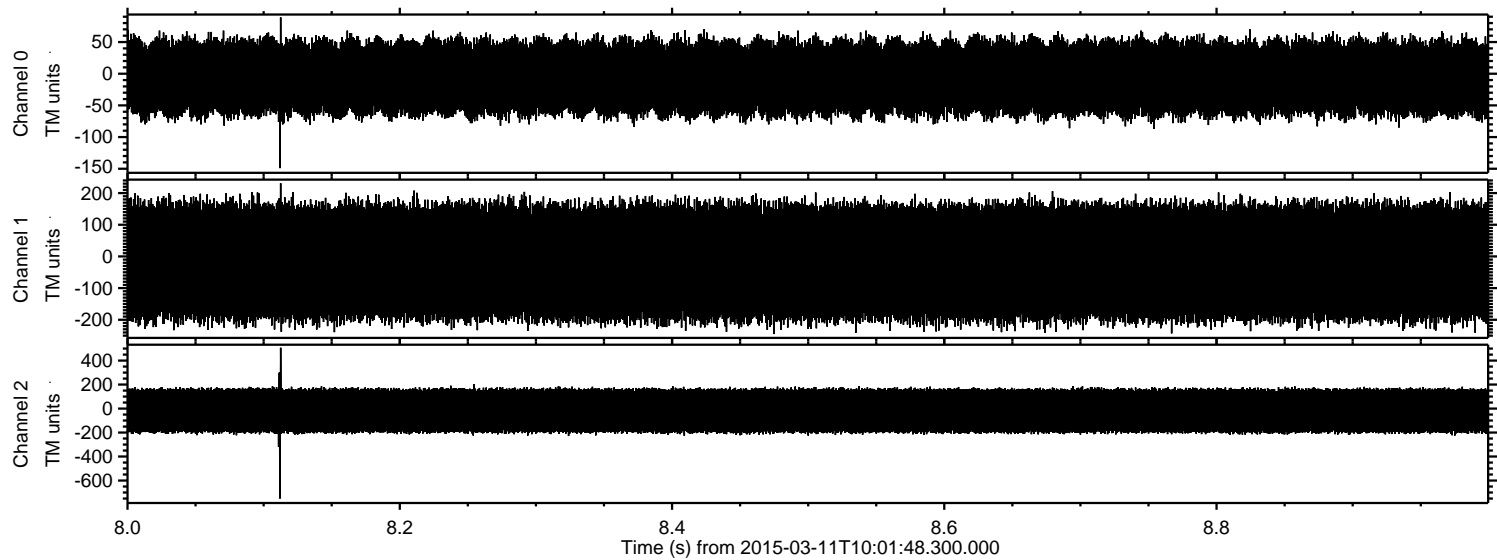

Processed Wed Mar 11 11:09:08 2015 by ELM ver.2012-10-06 from 001__elm20150311_100147__dat00.bin

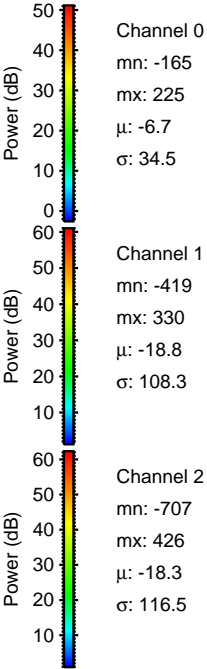
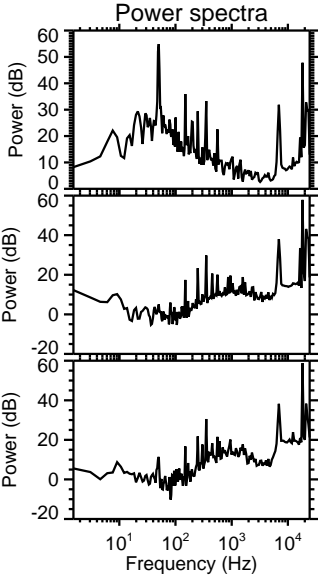
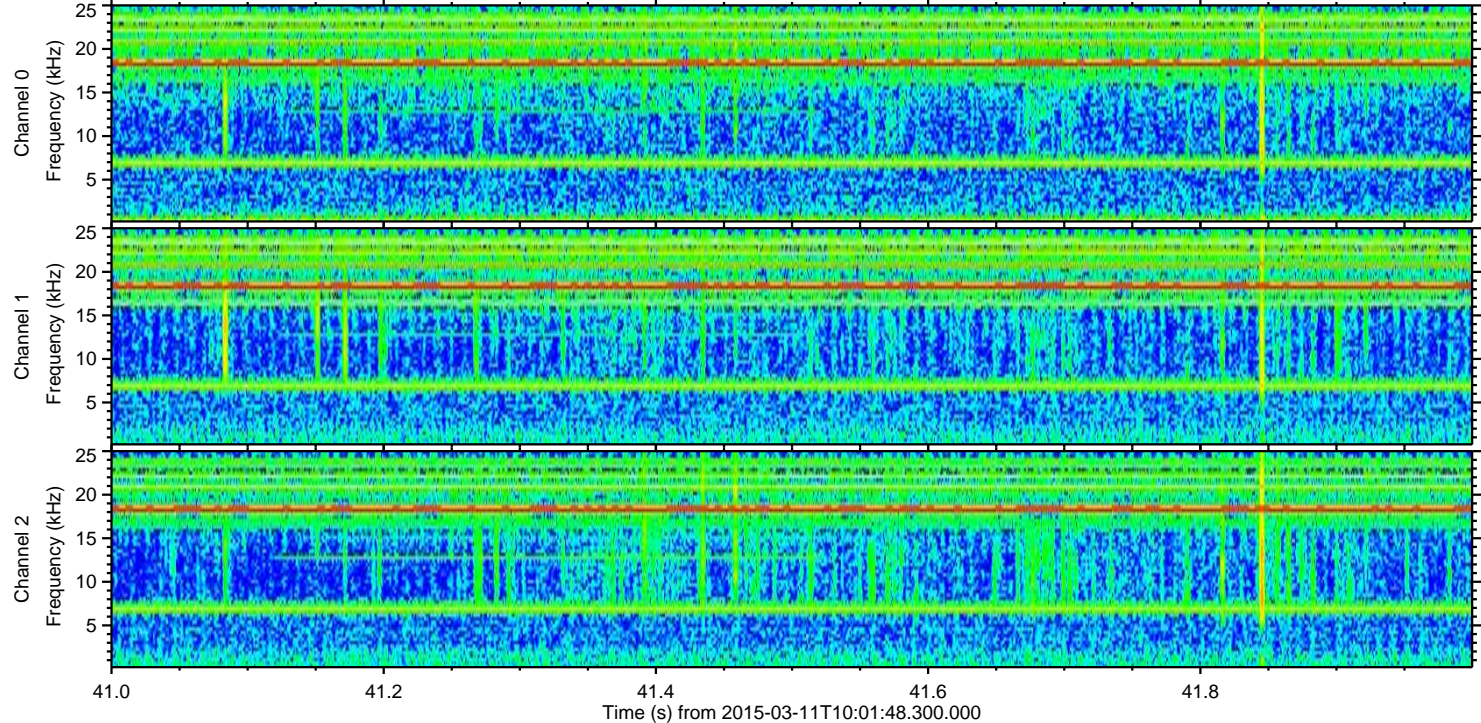
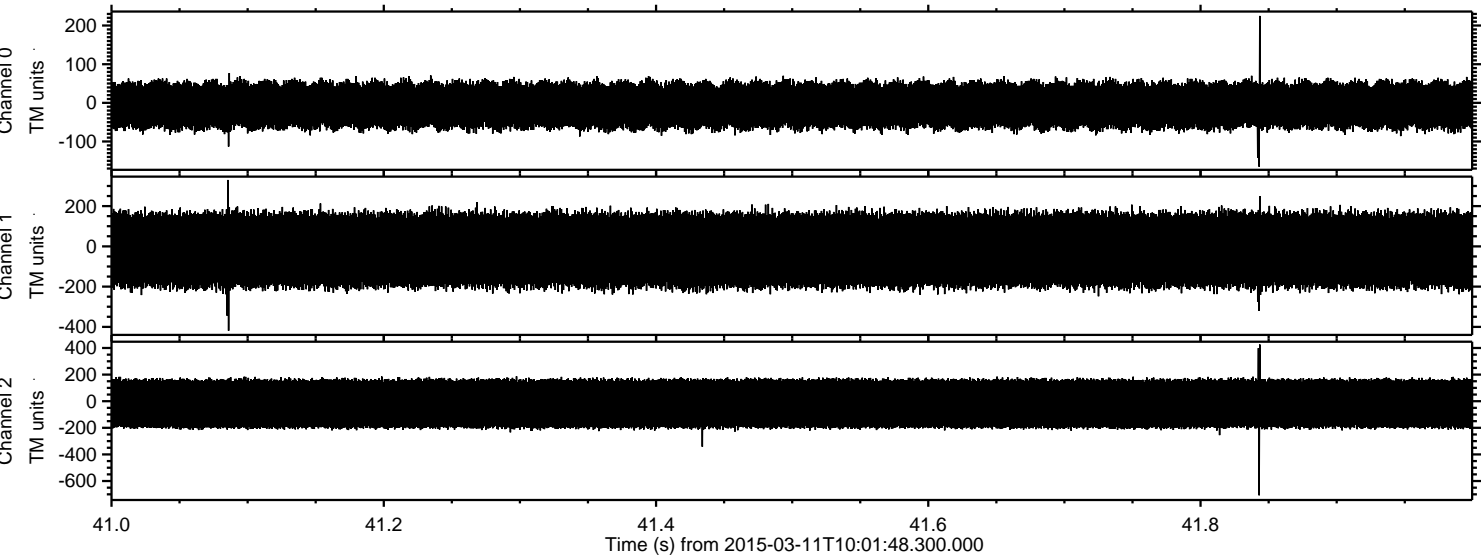

Processed Wed Mar 11 11:09:09 2015 by ELM ver.2012-10-06 from 001__elm20150311_100147__dat00.bin

