

ELMAVAN 3D WAVEFORMS (Measured data sampled at 50 kHz) 49791 packets of 144 samples from 2015-03-10T15:31:11.257.000.

Processed Tue Mar 10 16:38:06 2015 by ELM ver.2012-10-06 from 001__elm20150310_153110__dat00.bin

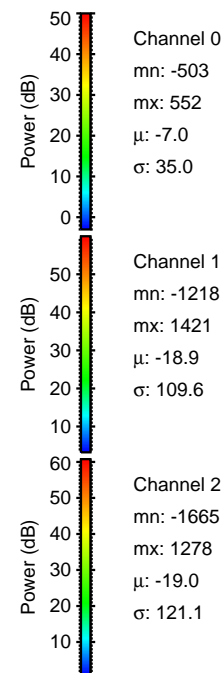

Processed Tue Mar 10 16:38:17 2015 by ELM ver.2012-10-06 from 001__elm20150310_153110__dat00.bin

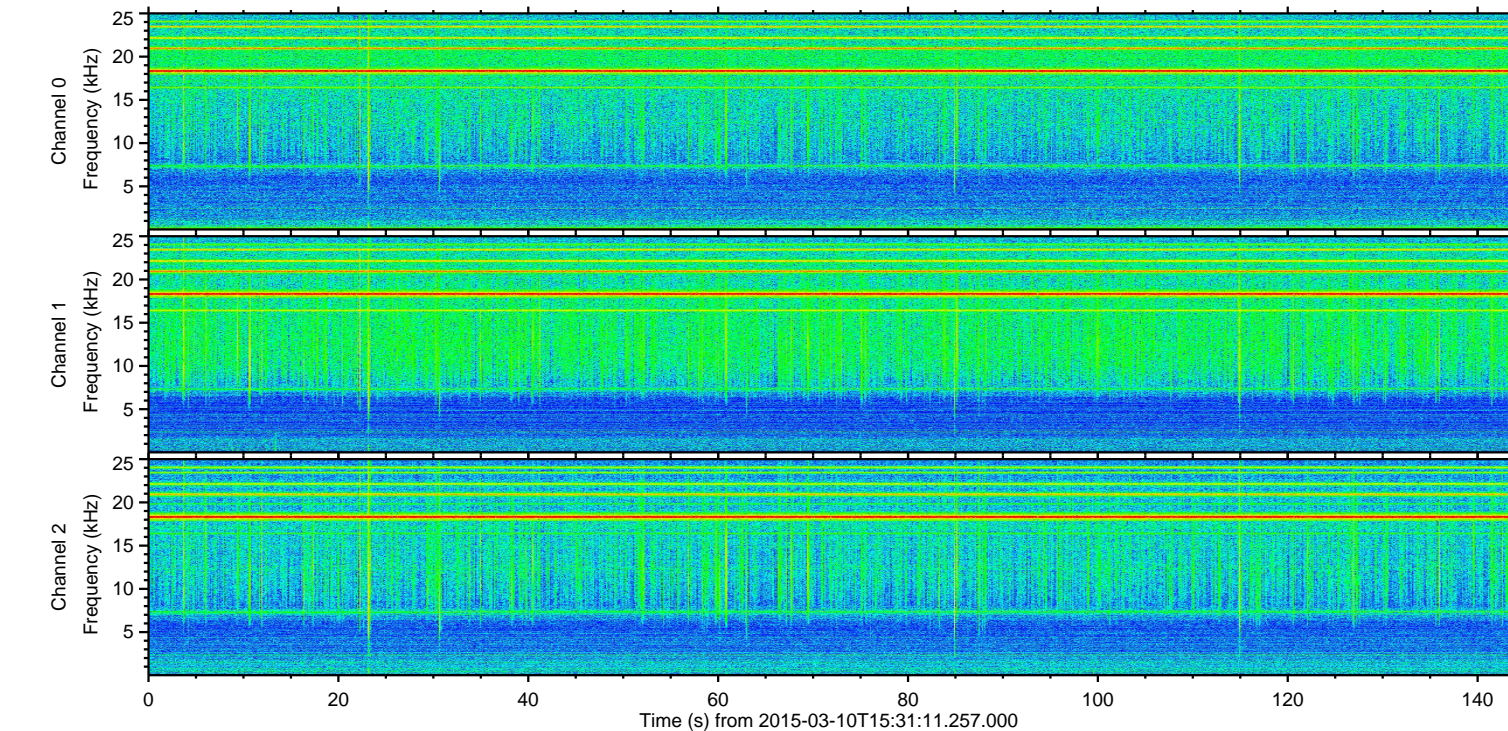
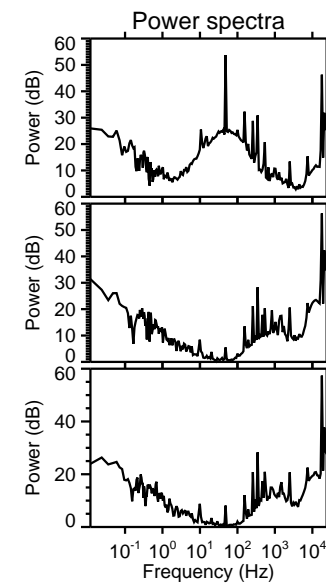
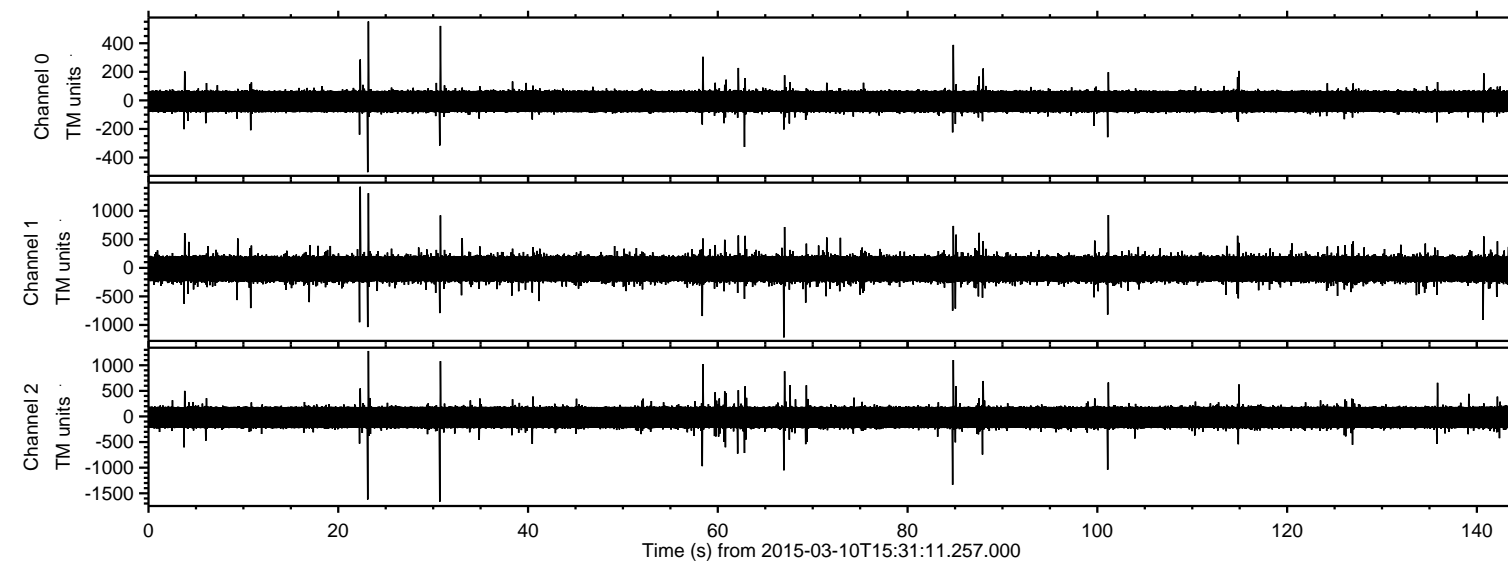
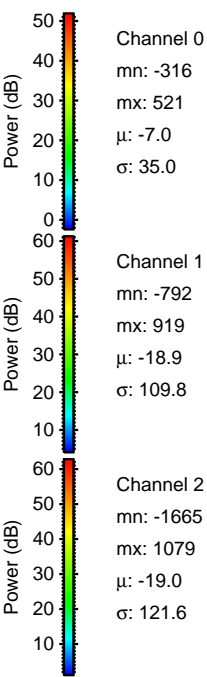
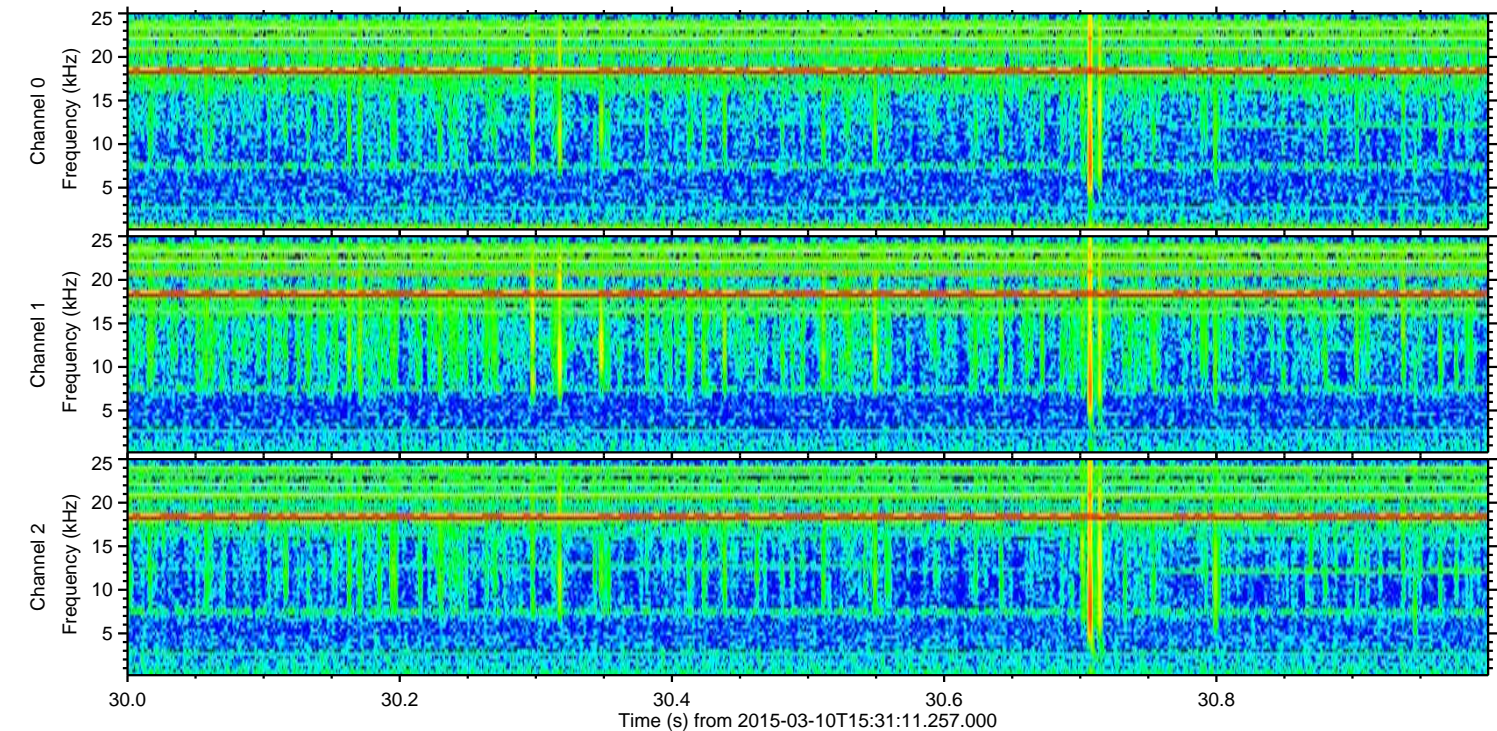
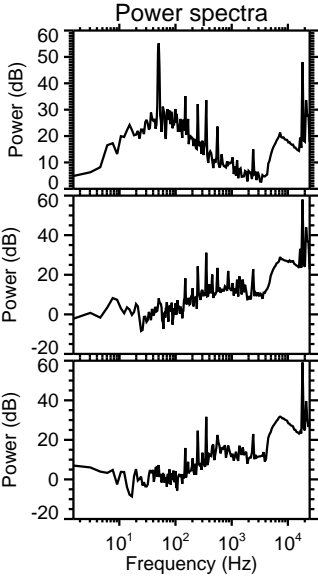
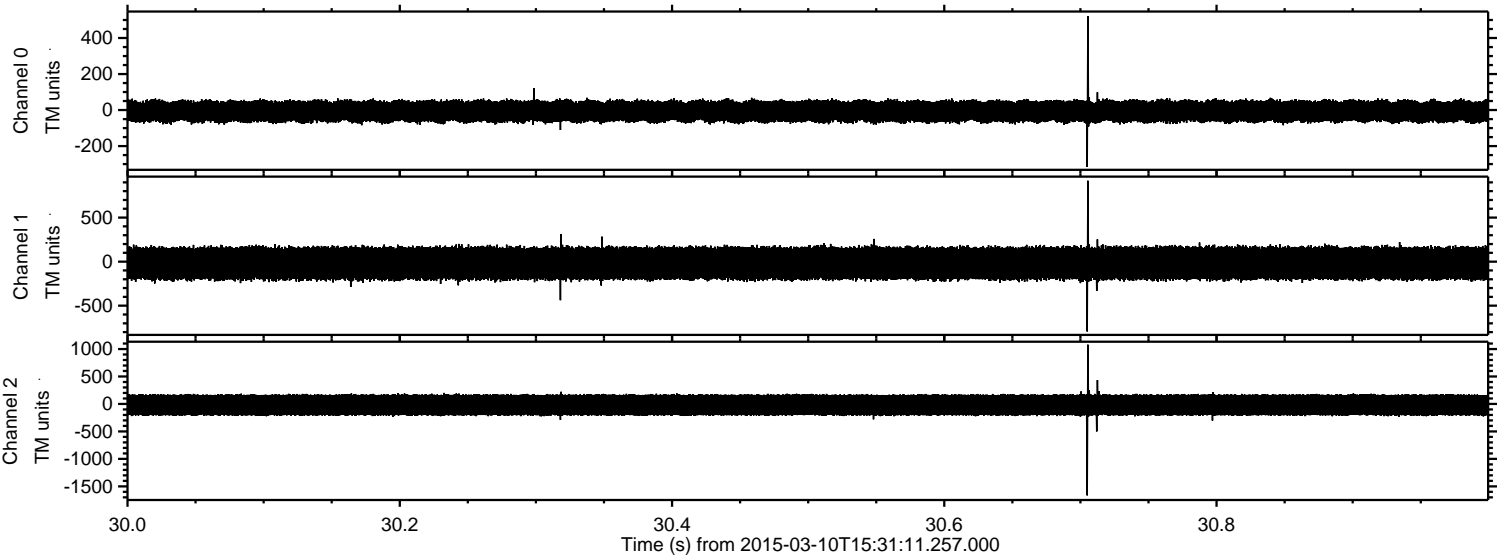

ELMAVAN 3D WAVEFORMS (Measured data sampled at 50 kHz) 49791 packets of 144 samples from 2015-03-10T15:31:11.257.000. Part 24/144

Processed Tue Mar 10 16:38:18 2015 by ELM ver.2012-10-06 from 001__elm20150310_153110__dat00.bin

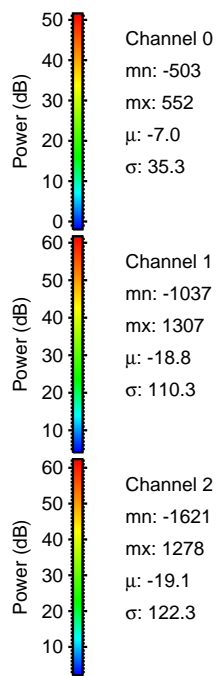
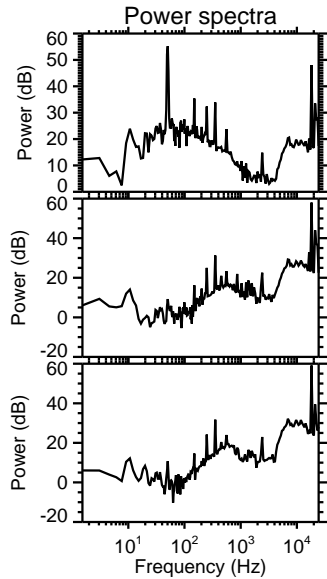
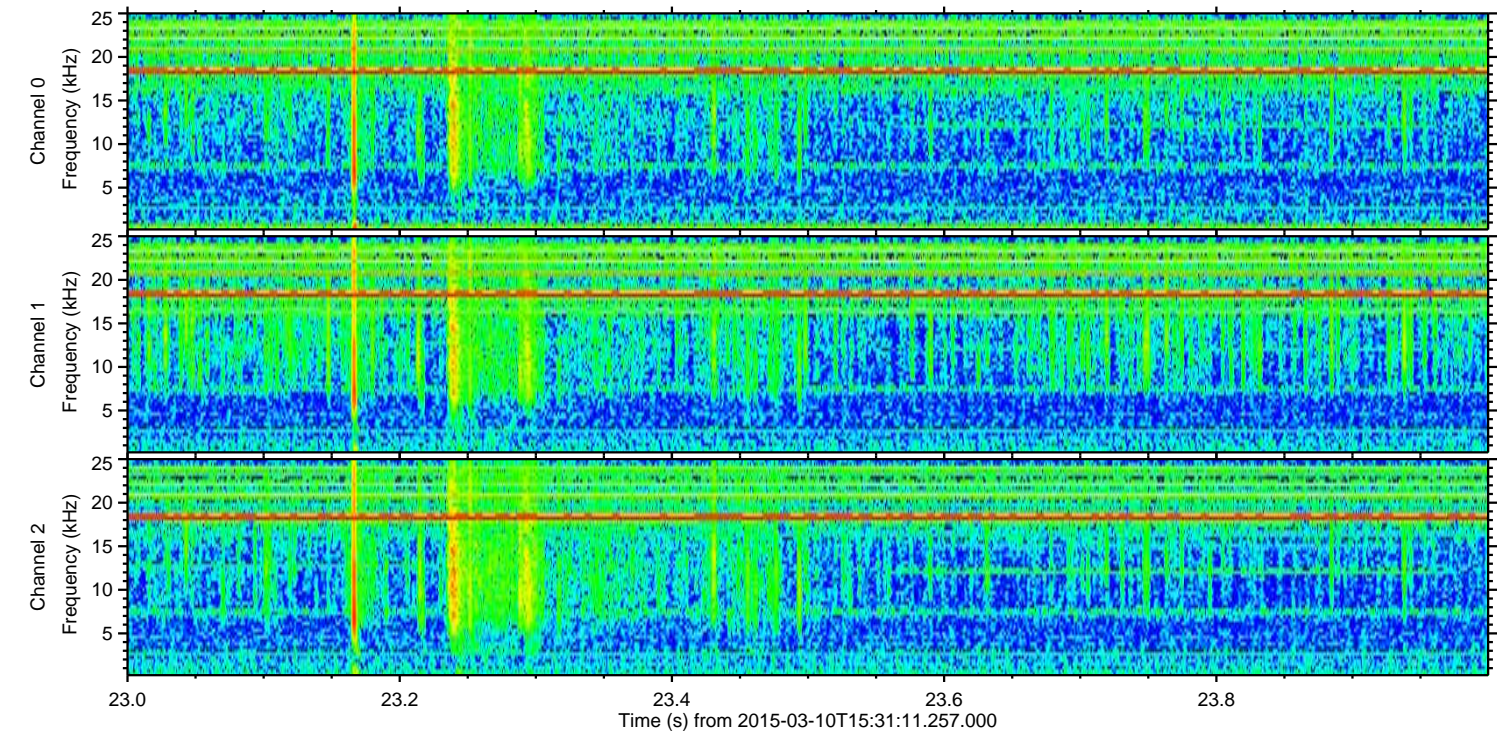
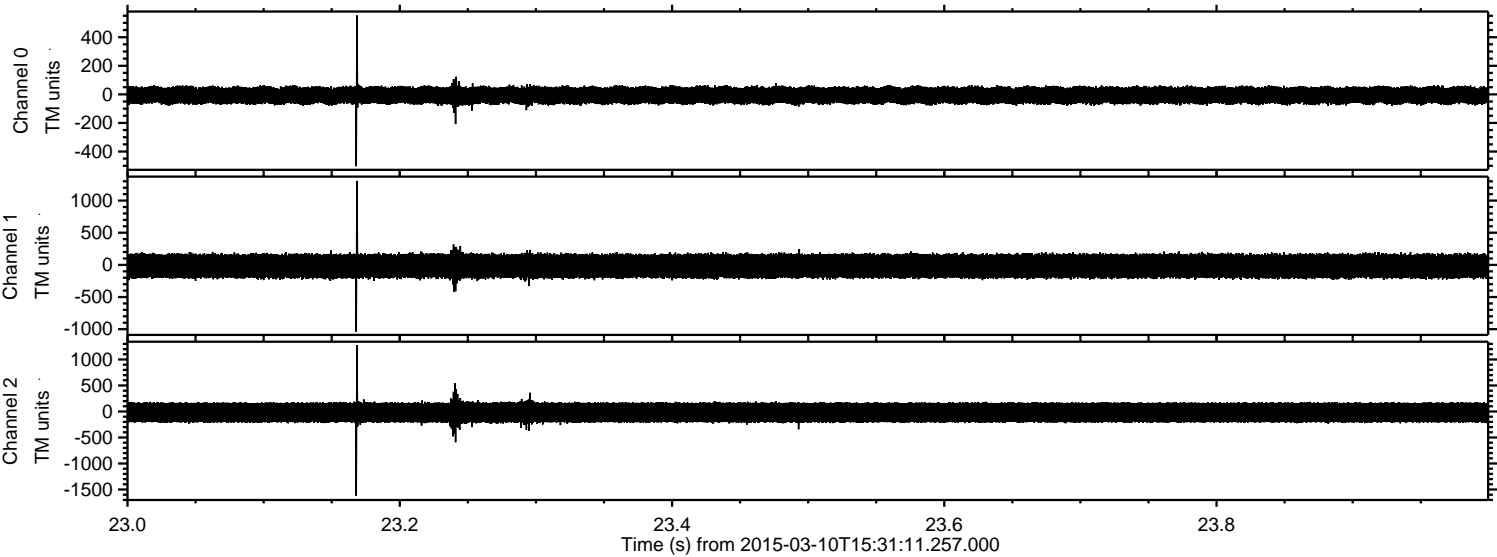

Channel 0
mn: -503
mx: 552
 μ : -7.0
 σ : 35.3

Channel 1
mn: -1037
mx: 1307
 μ : -18.8
 σ : 110.3

Channel 2
mn: -1621
mx: 1278
 μ : -19.1
 σ : 122.3

Processed Tue Mar 10 16:38:19 2015 by ELM ver.2012-10-06 from 001__elm20150310_153110__dat00.bin

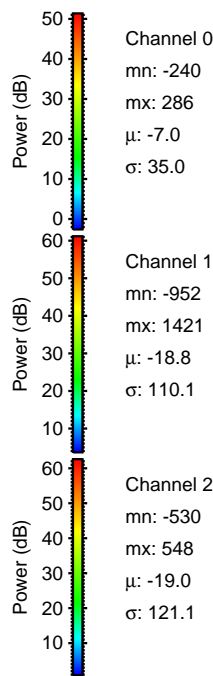
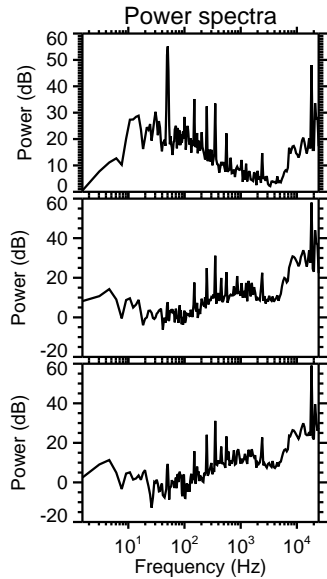
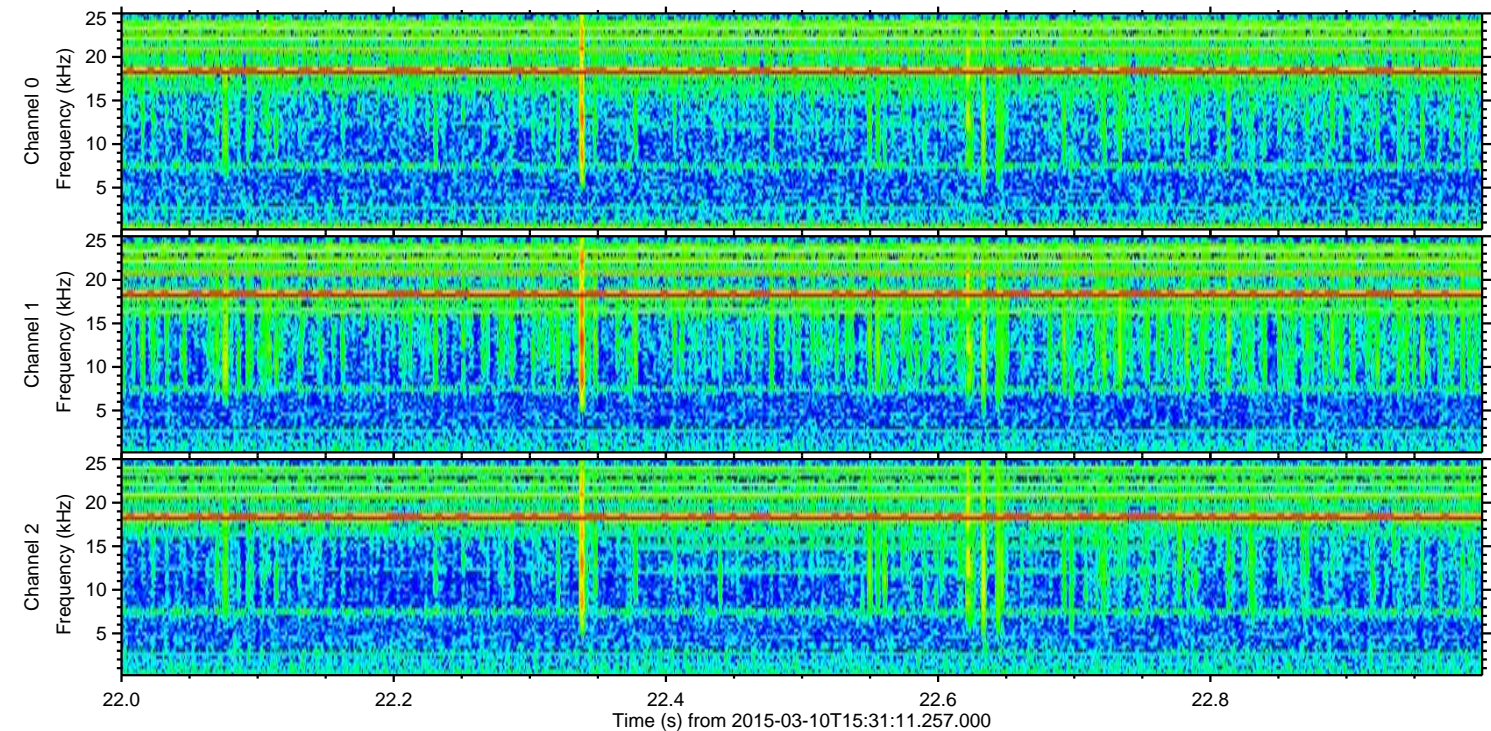
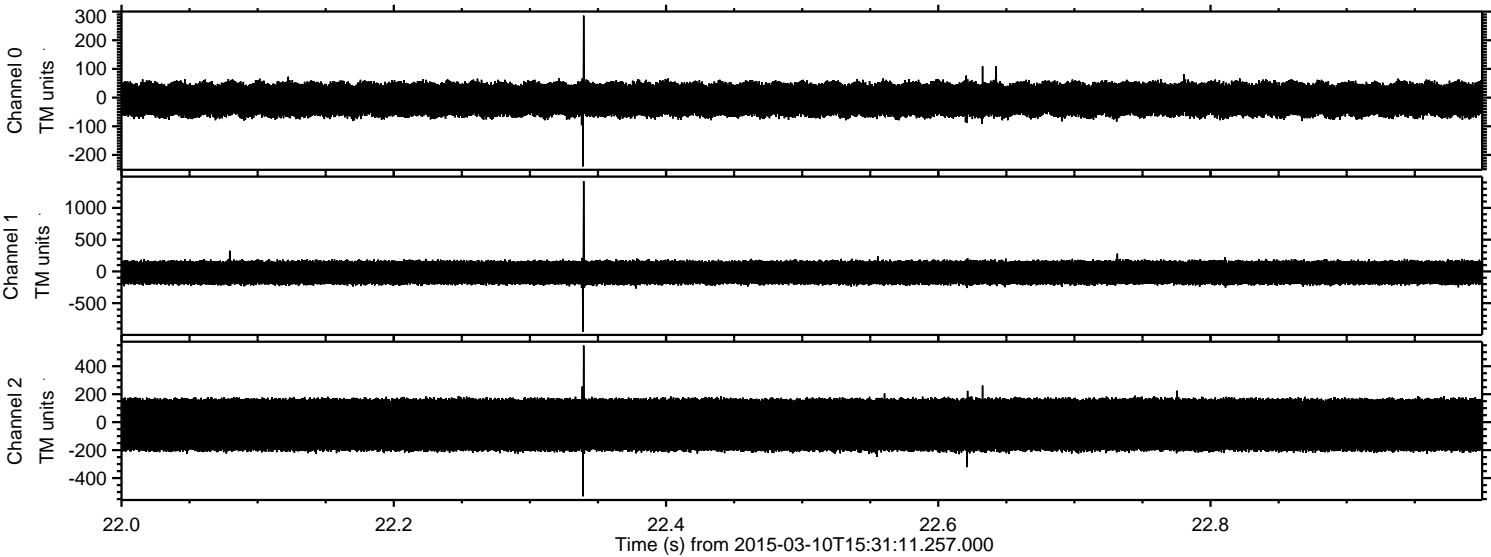

Channel 0
mn: -240
mx: 286
 μ : -7.0
 σ : 35.0

Channel 1
mn: -952
mx: 1421
 μ : -18.8
 σ : 110.1

Channel 2
mn: -530
mx: 548
 μ : -19.0
 σ : 121.1

Processed Tue Mar 10 16:38:20 2015 by ELM ver.2012-10-06 from 001__elm20150310_153110__dat00.bin

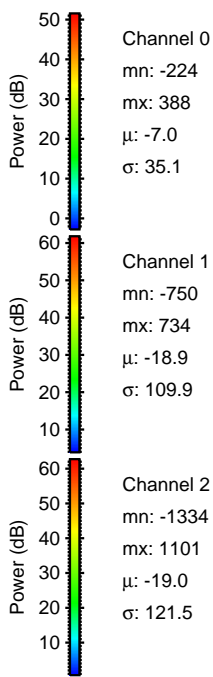
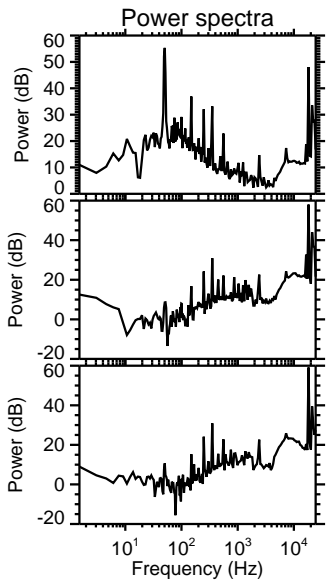
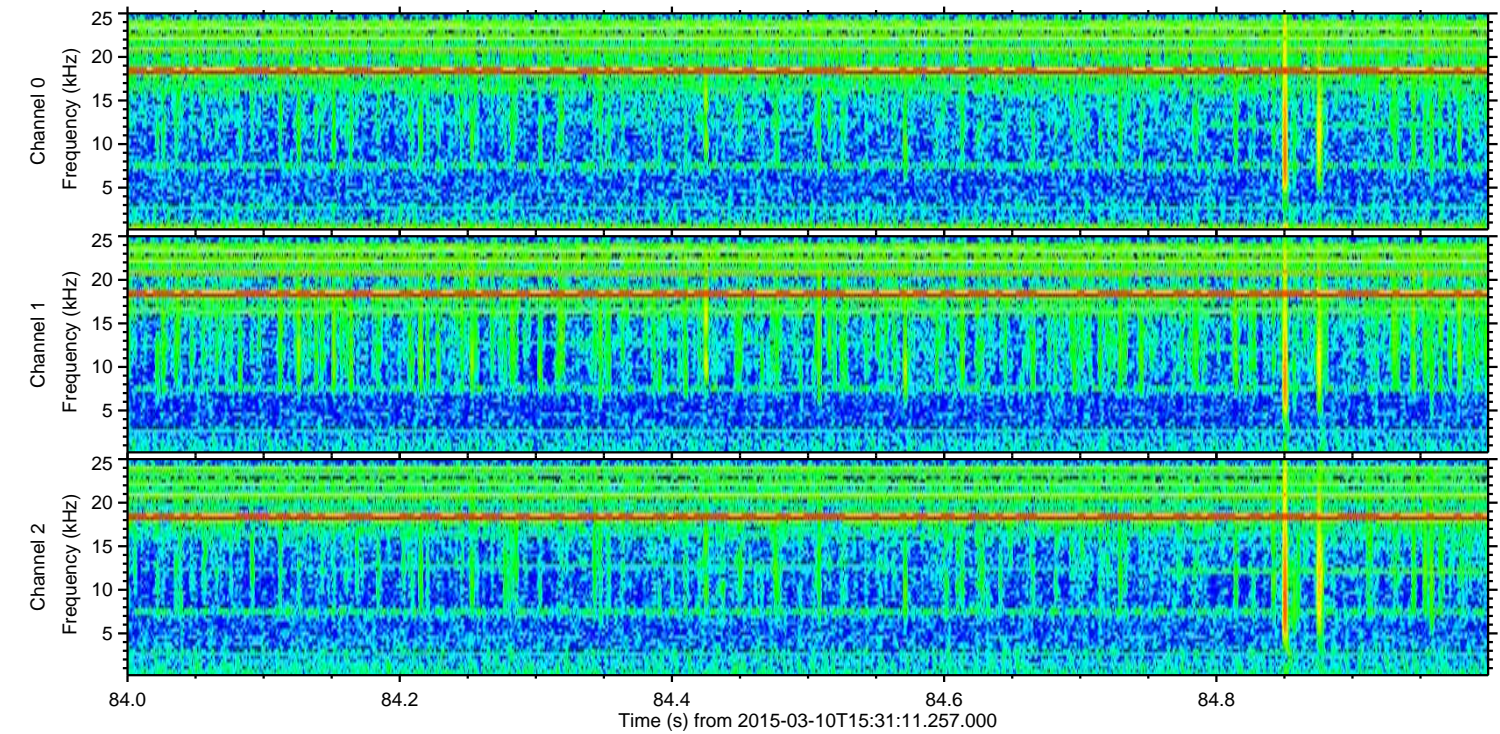
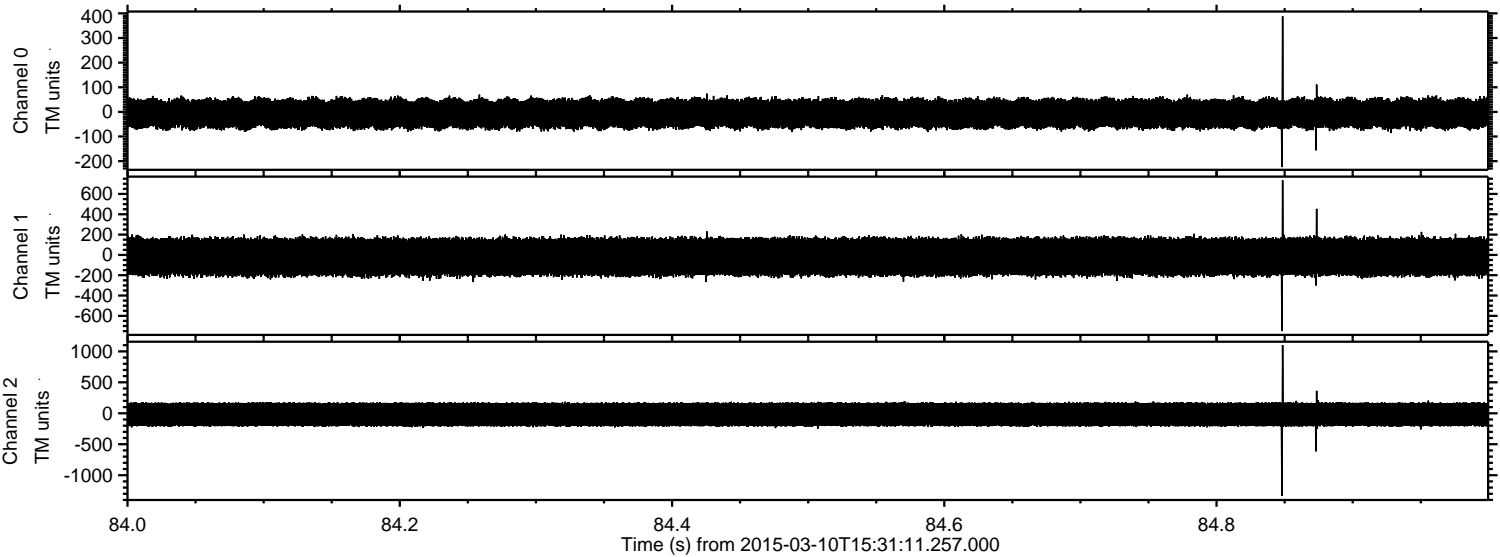

Channel 0
mn: -224
mx: 388
 μ : -7.0
 σ : 35.1

Channel 1
mn: -750
mx: 734
 μ : -18.9
 σ : 109.9

Channel 2
mn: -1334
mx: 1101
 μ : -19.0
 σ : 121.5

Processed Tue Mar 10 16:38:21 2015 by ELM ver.2012-10-06 from 001__elm20150310_153110__dat00.bin

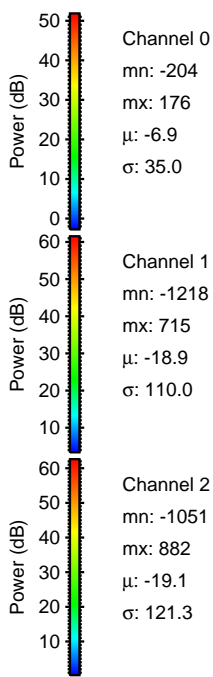
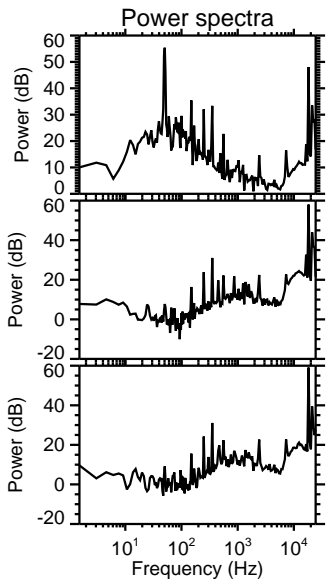
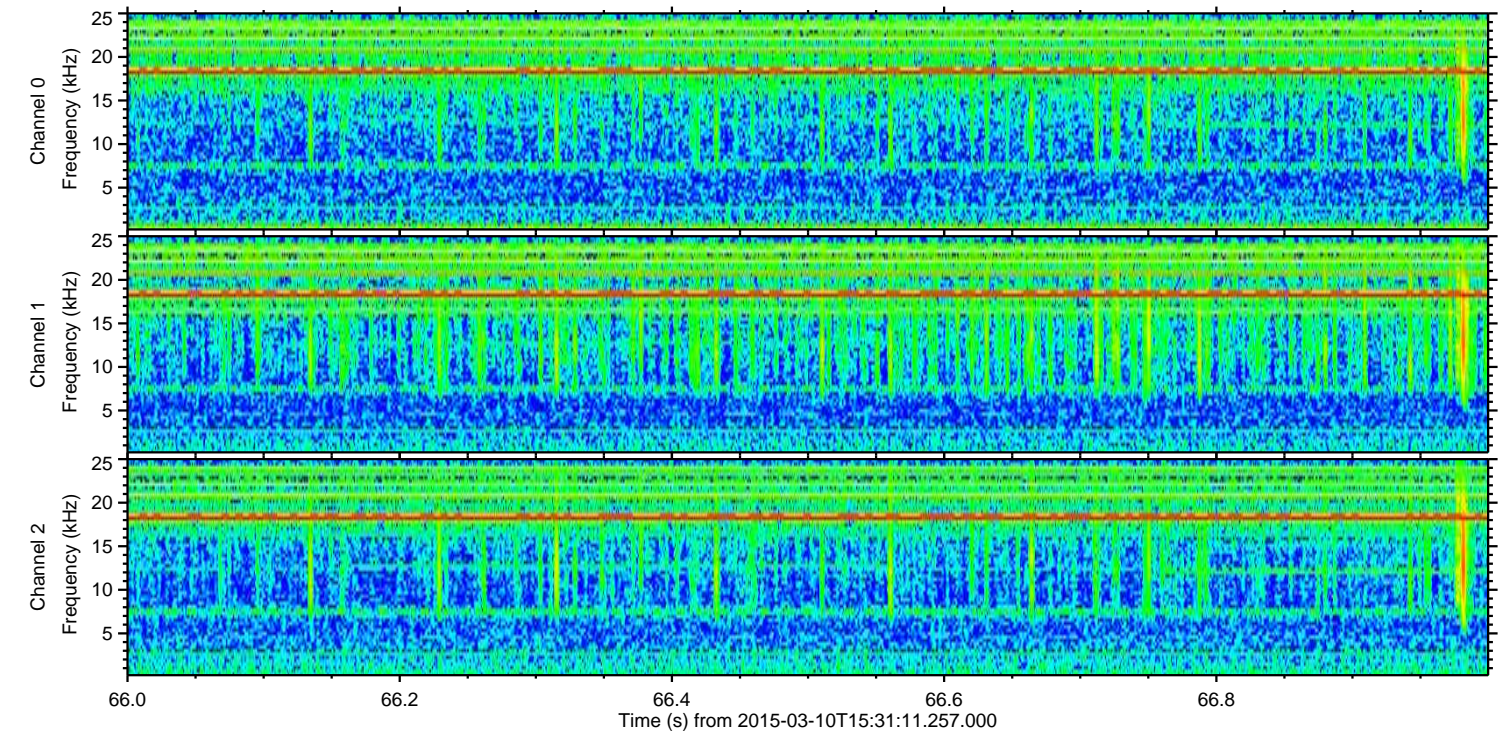
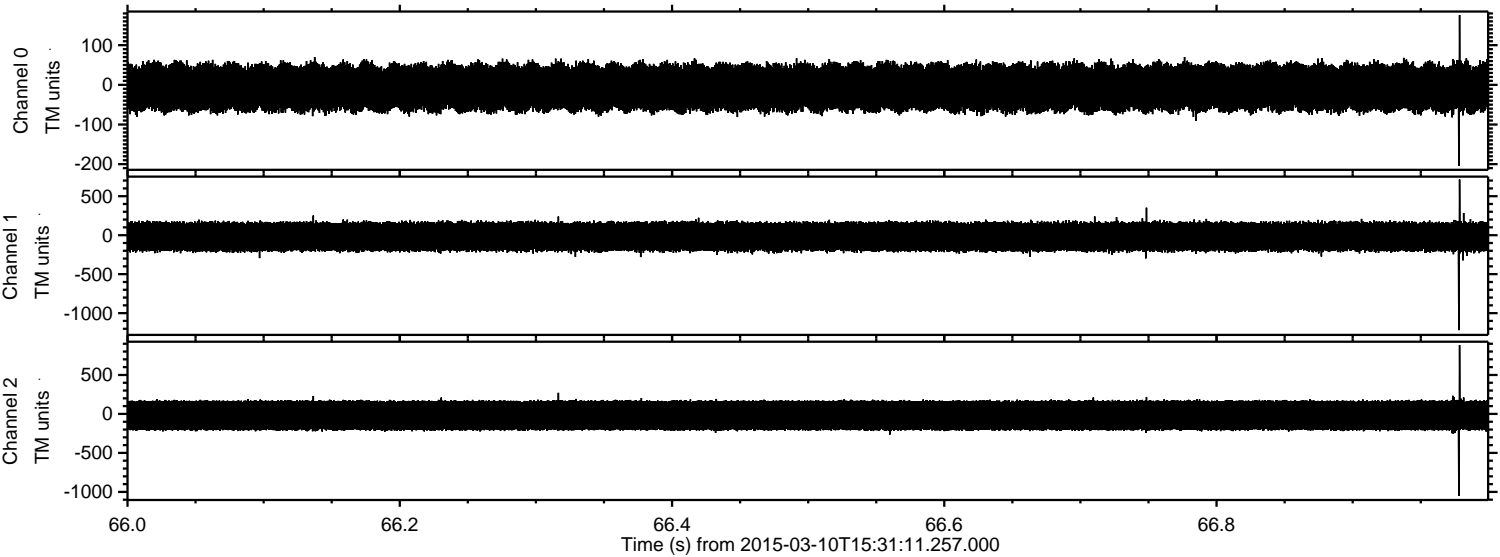

Channel 0
mn: -204
mx: 176
 μ : -6.9
 σ : 35.0

Channel 1
mn: -1218
mx: 715
 μ : -18.9
 σ : 110.0

Channel 2
mn: -1051
mx: 882
 μ : -19.1
 σ : 121.3

ELMAVAN 3D WAVEFORMS (Measured data sampled at 50 kHz) 49791 packets of 144 samples from 2015-03-10T15:31:11.257.000. Part 102/144

Processed Tue Mar 10 16:38:22 2015 by ELM ver.2012-10-06 from 001__elm20150310_153110__dat00.bin

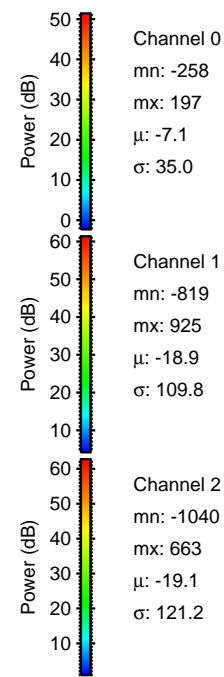
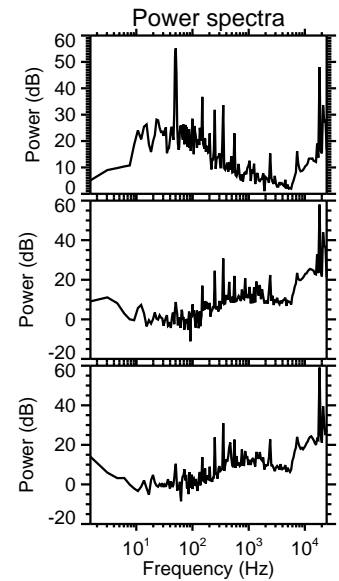
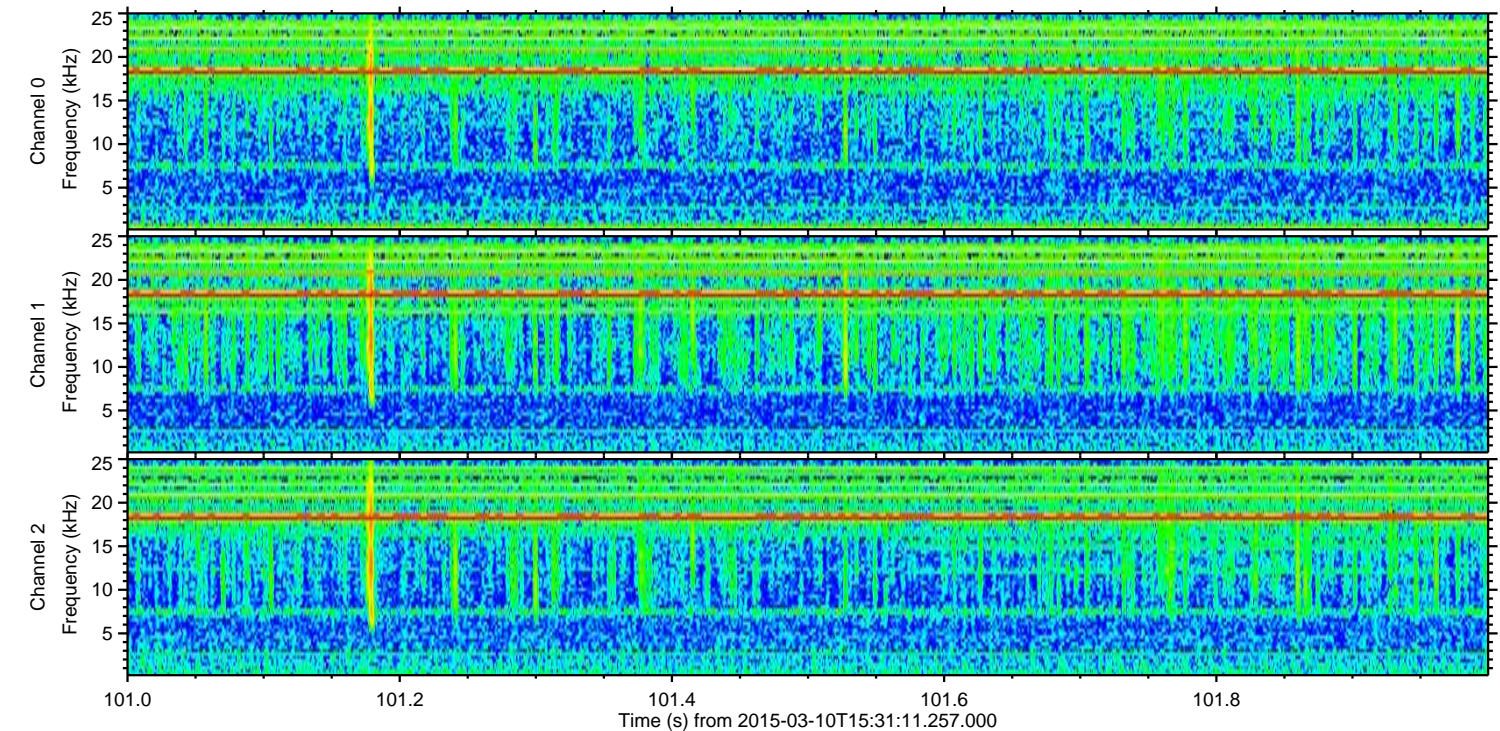
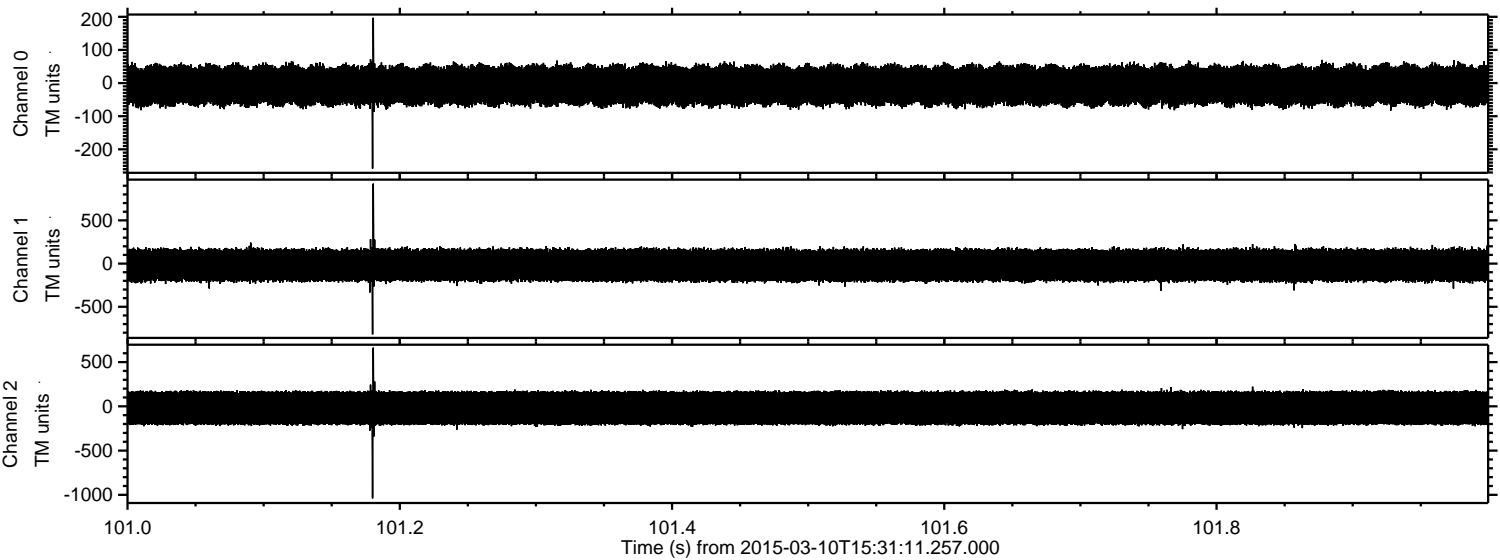

Processed Tue Mar 10 16:38:23 2015 by ELM ver.2012-10-06 from 001__elm20150310_153110__dat00.bin

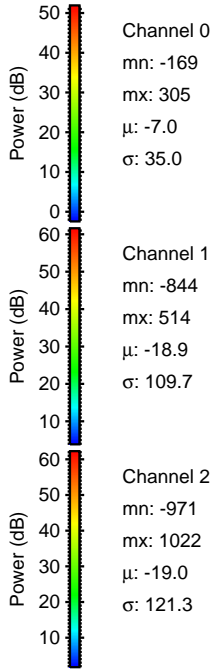
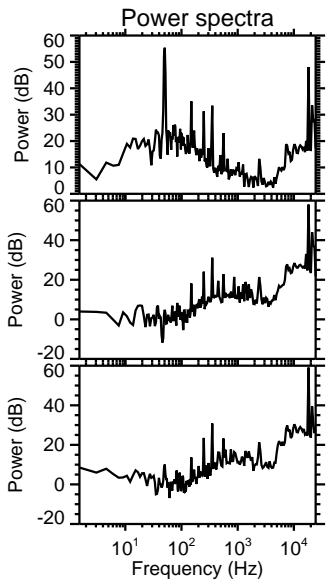
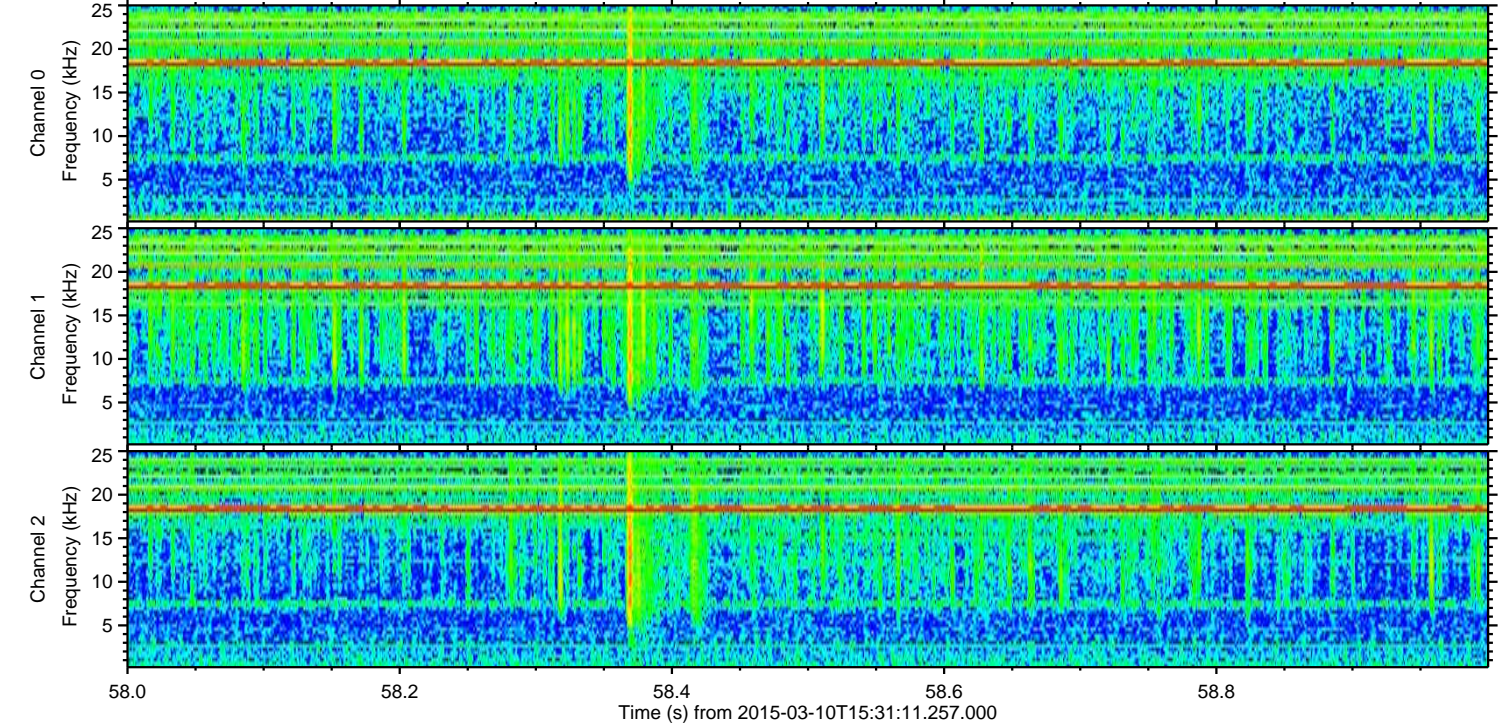
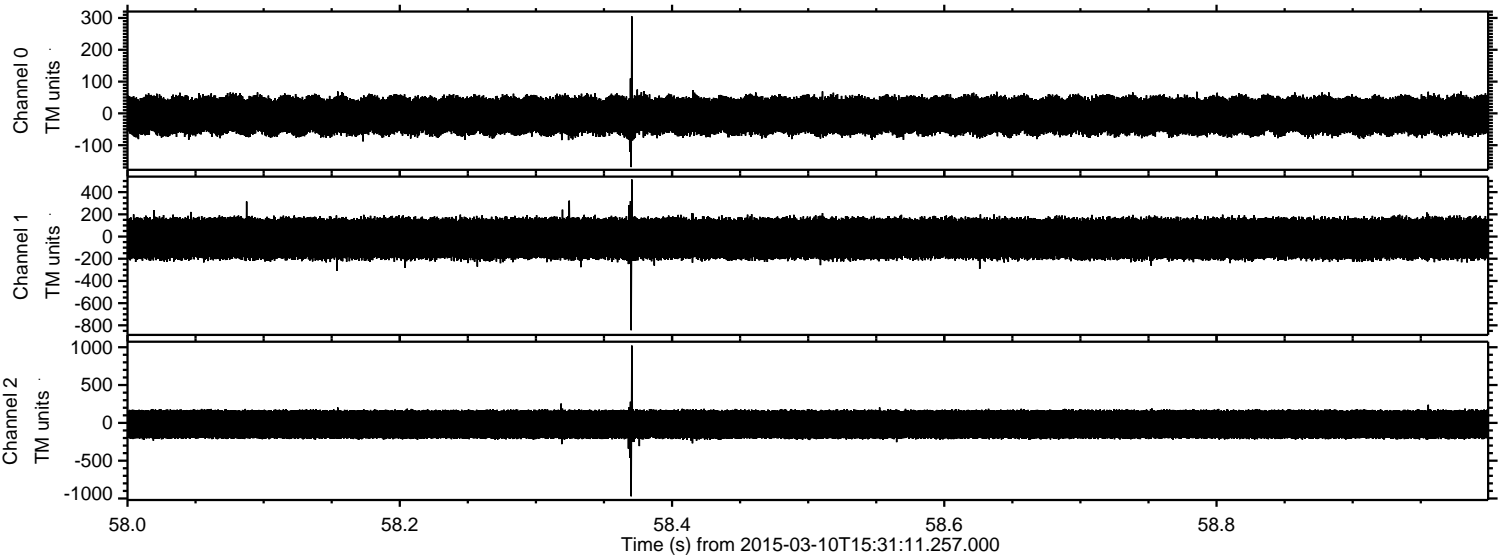

Channel 0
mn: -169
mx: 305
 μ : -7.0
 σ : 35.0

Channel 1
mn: -844
mx: 514
 μ : -18.9
 σ : 109.7

Channel 2
mn: -971
mx: 1022
 μ : -19.0
 σ : 121.3

ELMAVAN 3D WAVEFORMS (Measured data sampled at 50 kHz) 49791 packets of 144 samples from 2015-03-10T15:31:11.257.000. Part 141/144

Processed Tue Mar 10 16:38:24 2015 by ELM ver.2012-10-06 from 001__elm20150310_153110__dat00.bin

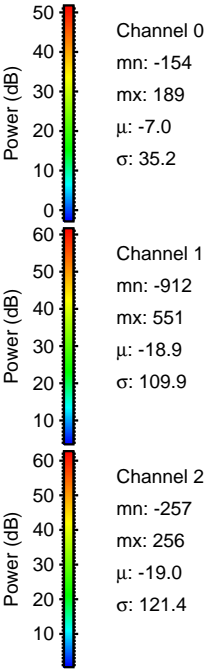
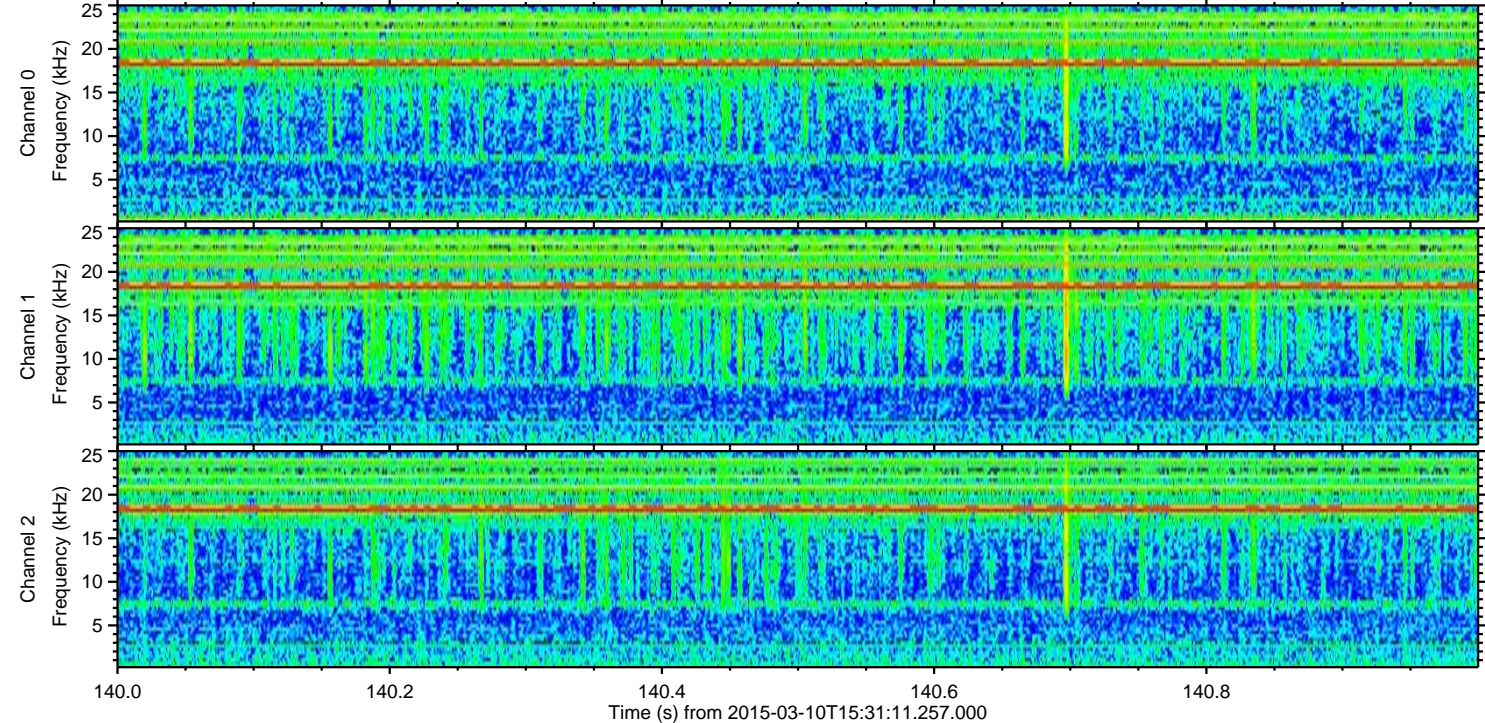
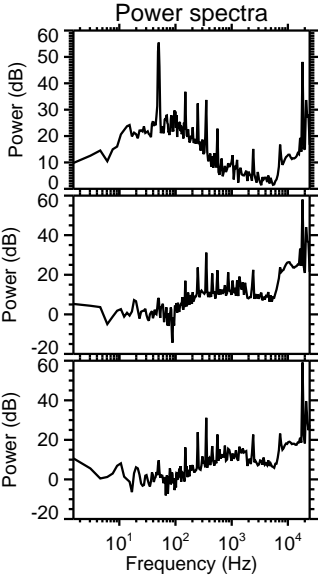
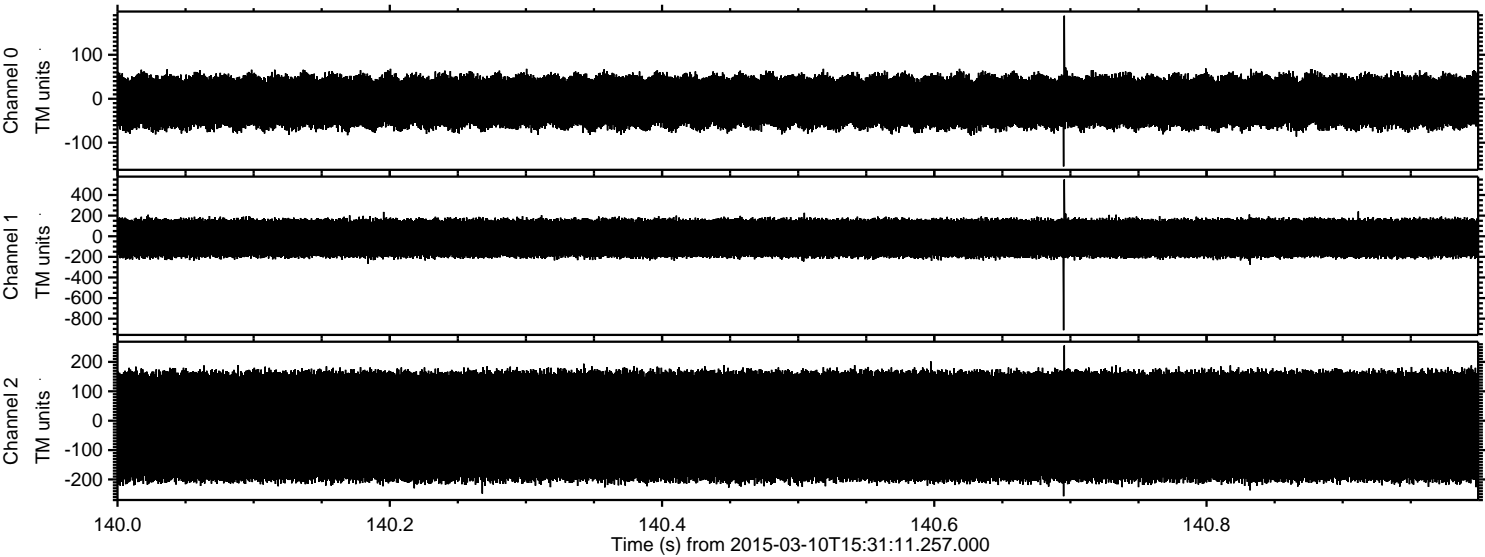

Processed Tue Mar 10 16:38:25 2015 by ELM ver.2012-10-06 from 001__elm20150310_153110__dat00.bin

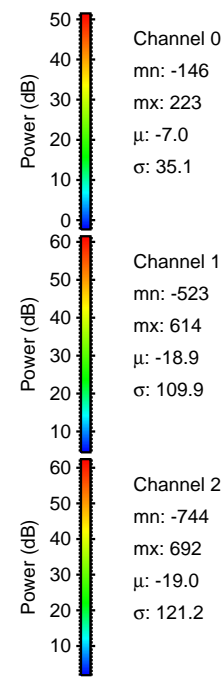
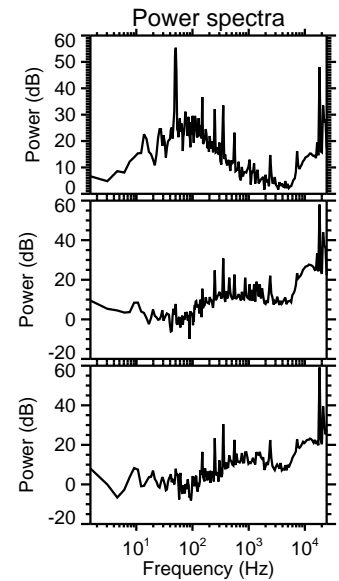
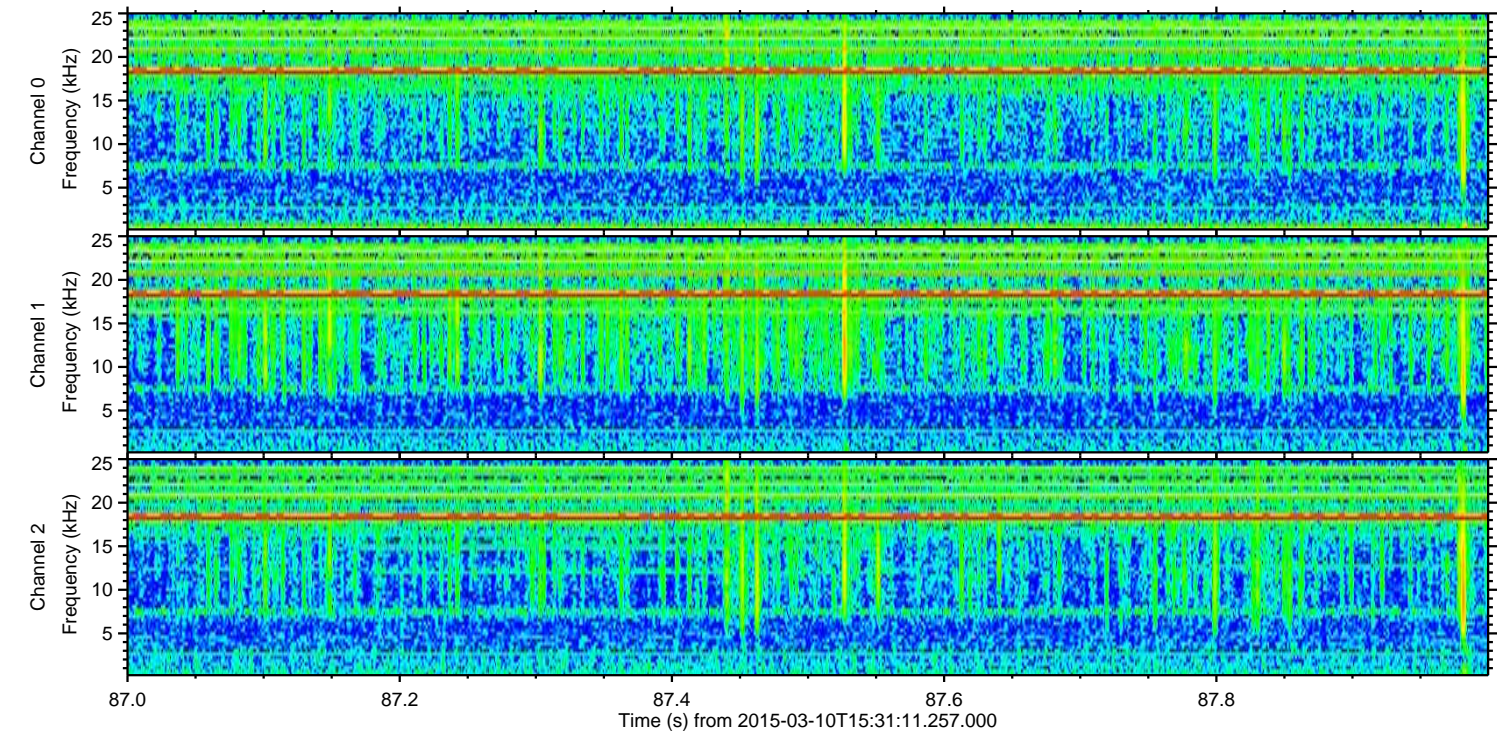
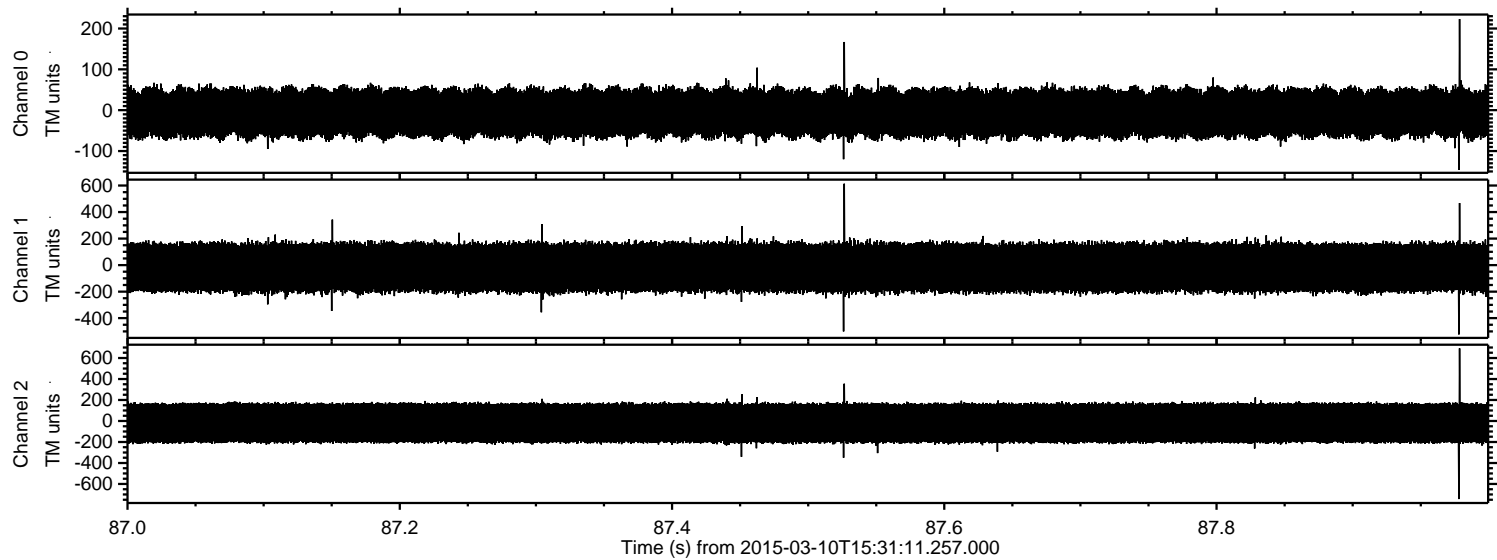

Processed Tue Mar 10 16:38:26 2015 by ELM ver.2012-10-06 from 001__elm20150310_153110__dat00.bin

