

ELMAVAN 3D WAVEFORMS (Measured data sampled at 50 kHz) 49797 packets of 144 samples from 2015-03-10T04:10:48.661.999.

Processed Tue Mar 10 05:29:20 2015 by ELM ver.2012-10-06 from 001__elm20150310_041047__dat00.bin

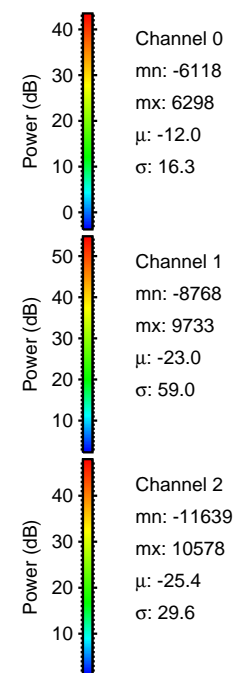
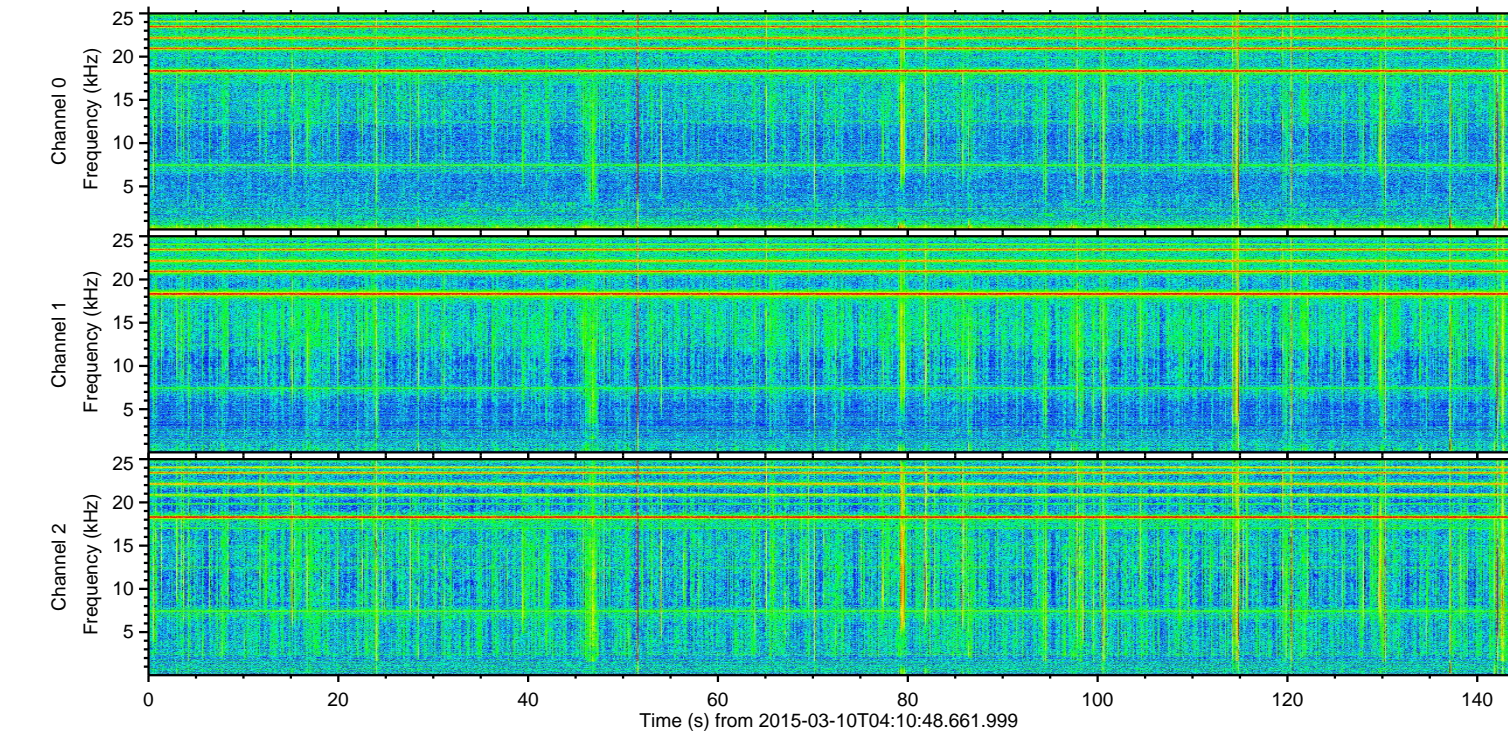
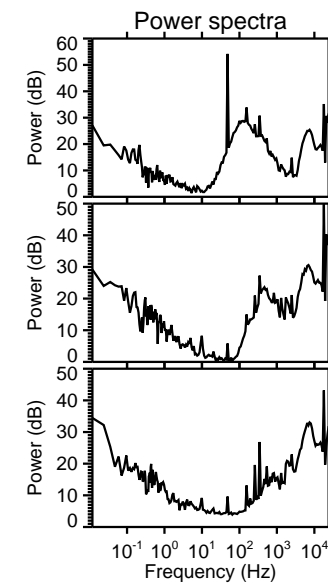
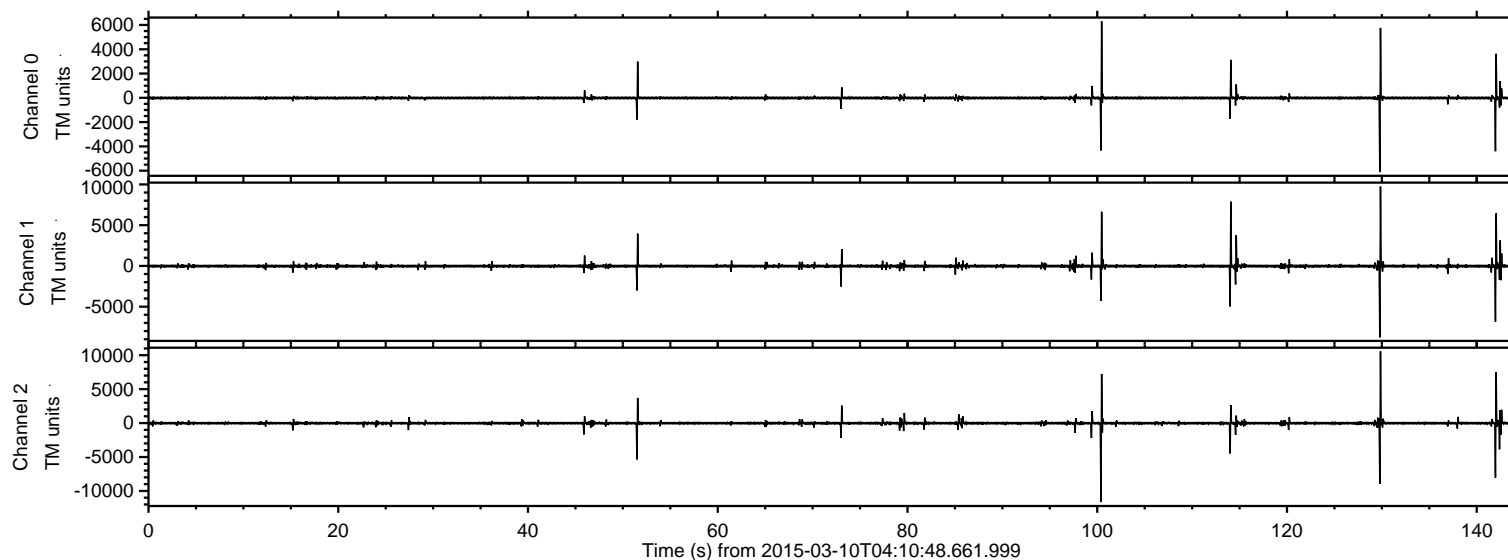

ELMAVAN 3D WAVEFORMS (Measured data sampled at 50 kHz) 49797 packets of 144 samples from 2015-03-10T04:10:48.661.999. Part 101/144

Processed Tue Mar 10 05:29:31 2015 by ELM ver.2012-10-06 from 001__elm20150310_041047__dat00.bin

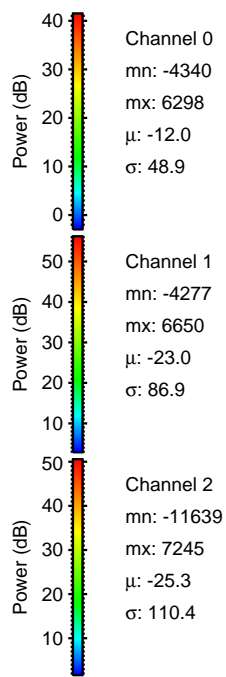
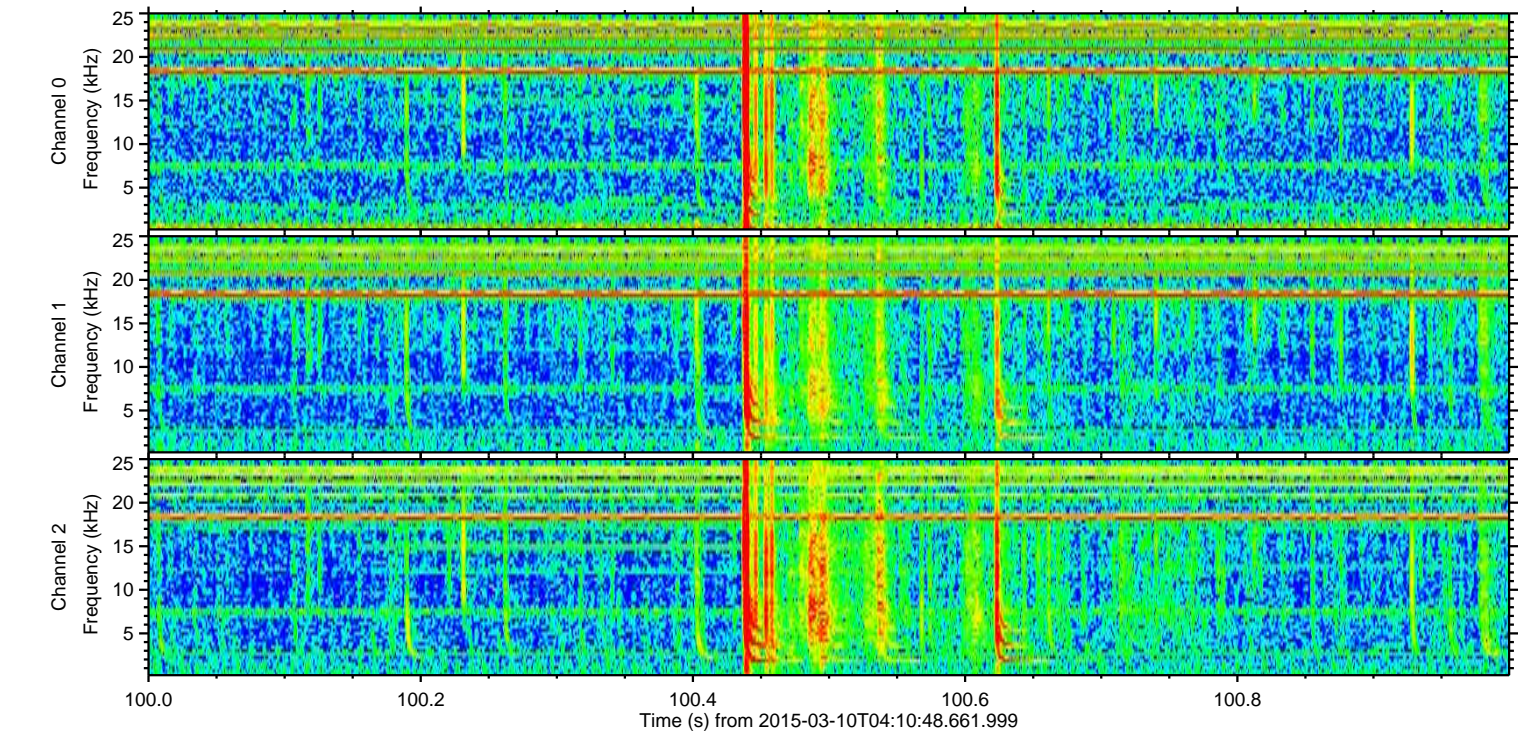
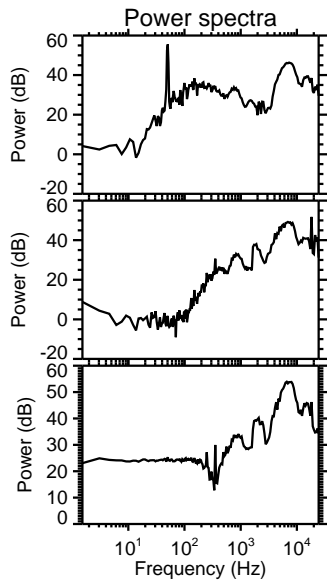
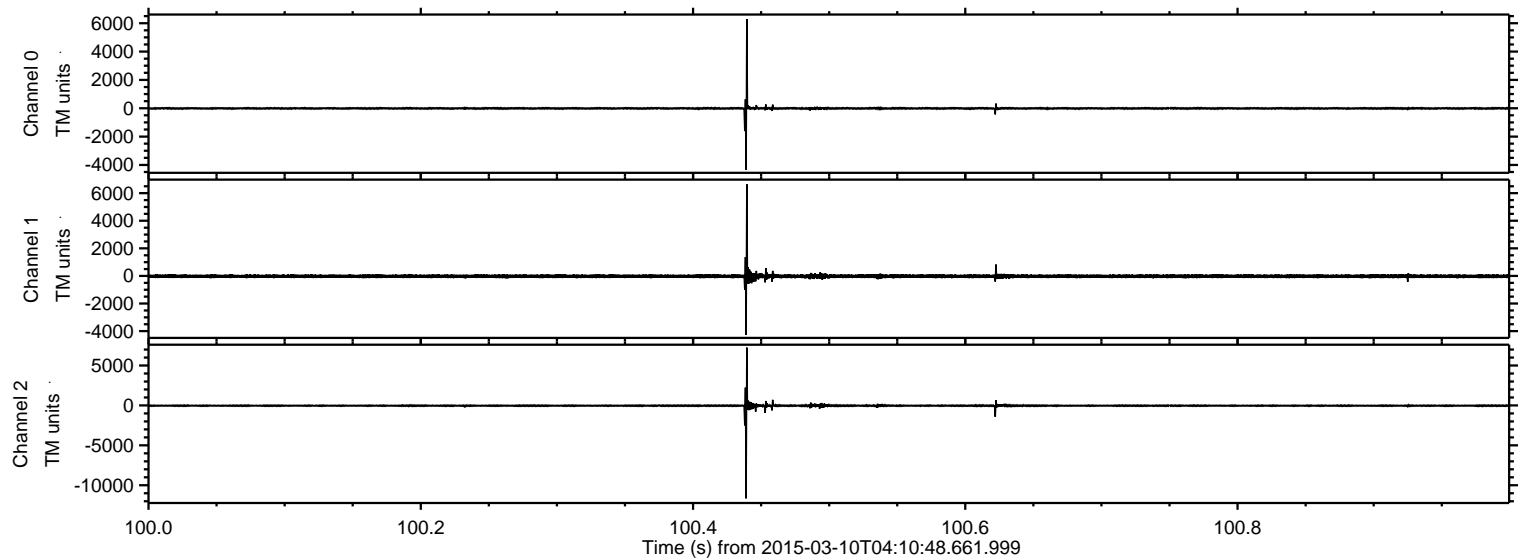

ELMAVAN 3D WAVEFORMS (Measured data sampled at 50 kHz) 49797 packets of 144 samples from 2015-03-10T04:10:48.661.999. Part 130/144

Processed Tue Mar 10 05:29:32 2015 by ELM ver.2012-10-06 from 001__elm20150310_041047__dat00.bin

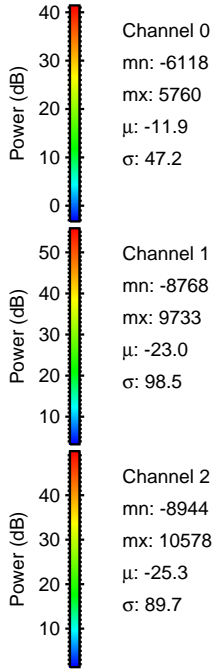
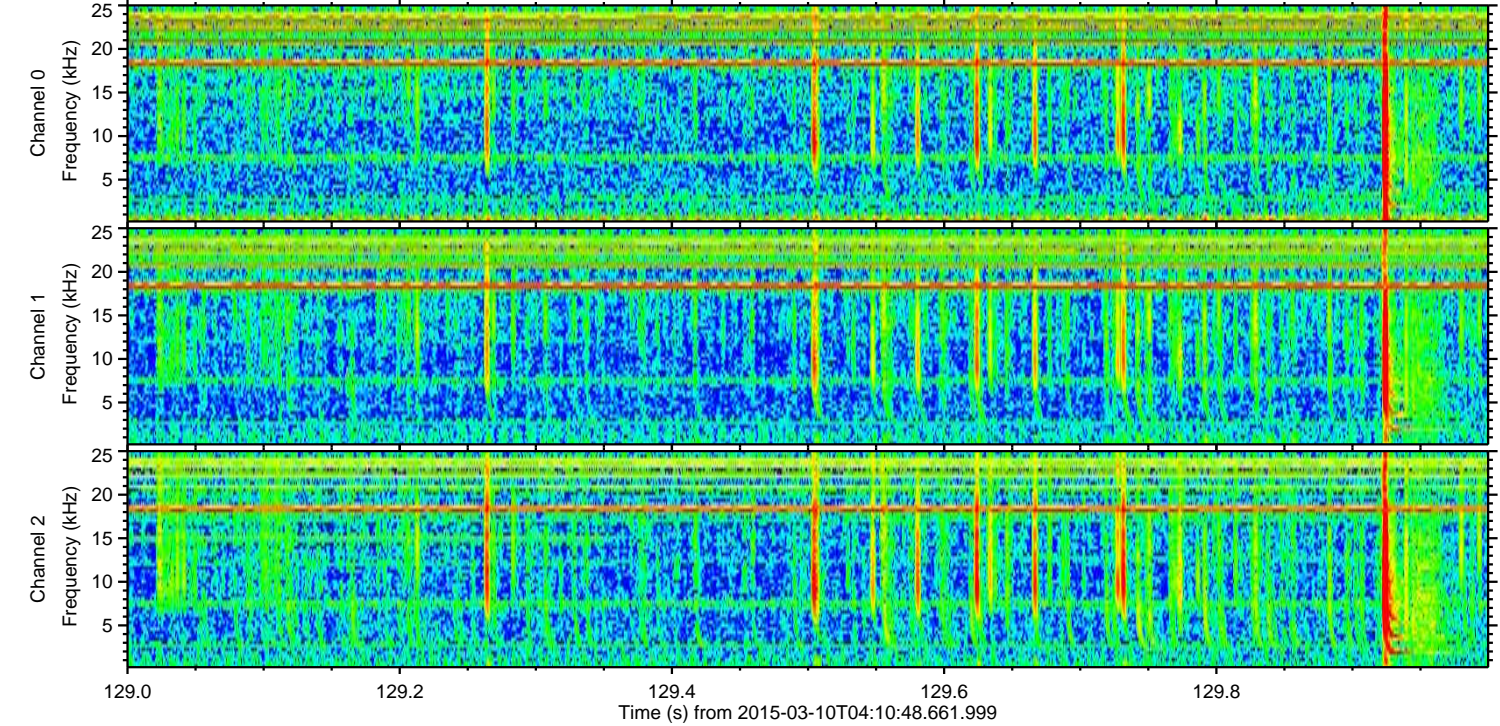
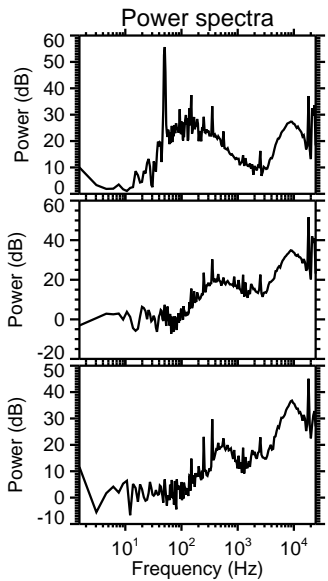
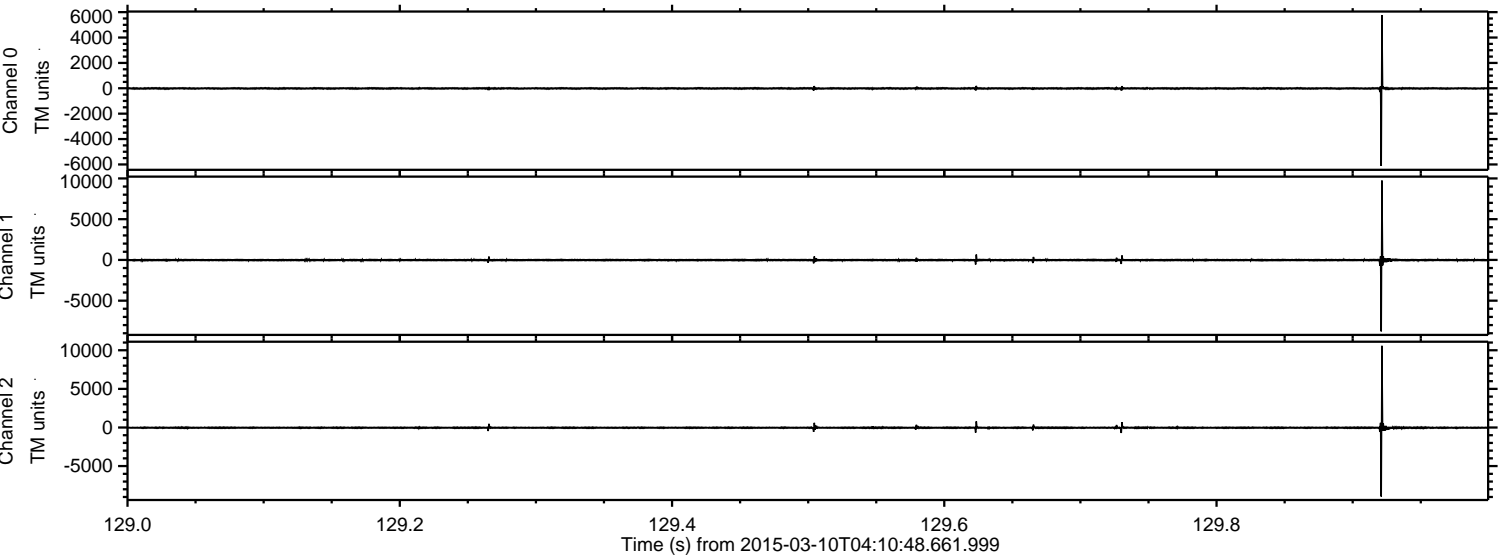

ELMAVAN 3D WAVEFORMS (Measured data sampled at 50 kHz) 49797 packets of 144 samples from 2015-03-10T04:10:48.661.999. Part 143/144

Processed Tue Mar 10 05:29:33 2015 by ELM ver.2012-10-06 from 001__elm20150310_041047__dat00.bin

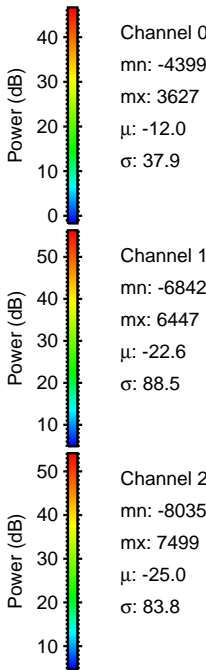
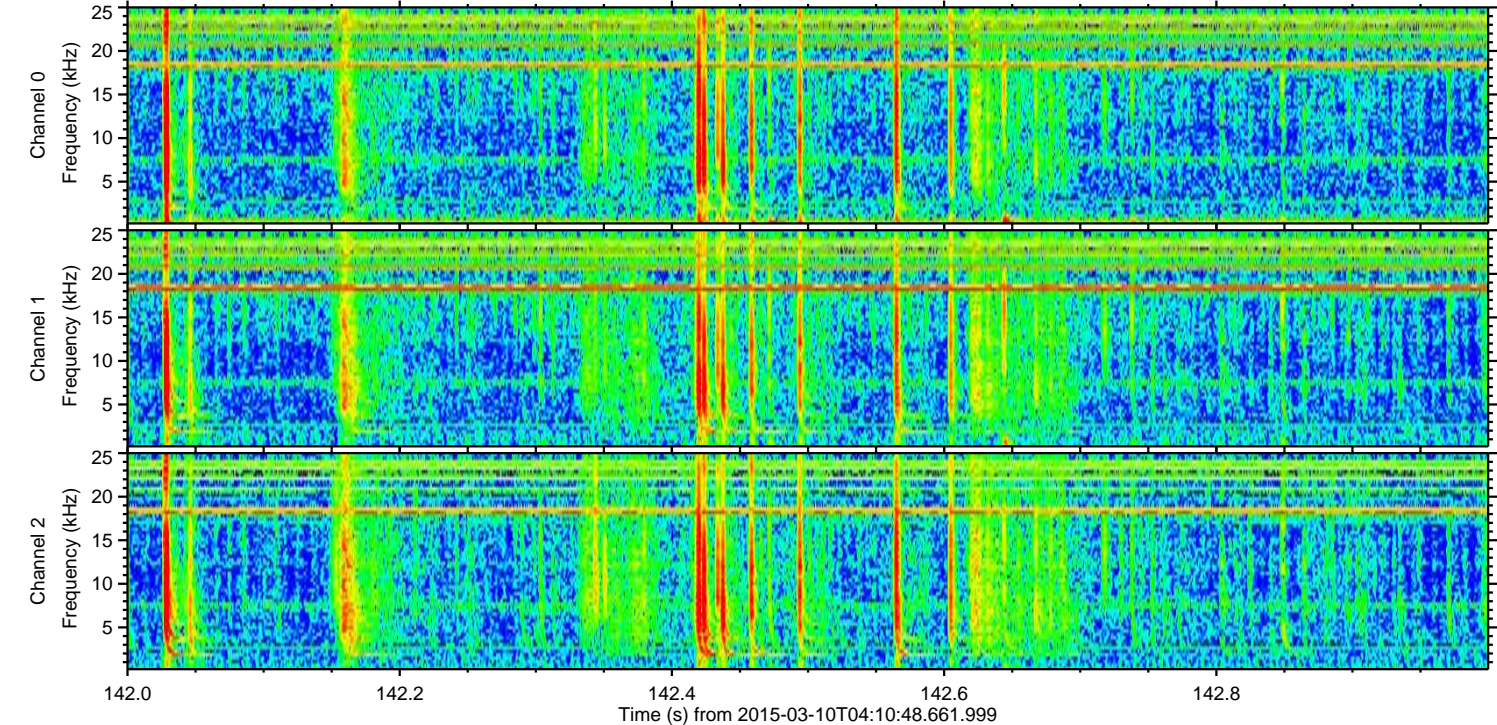
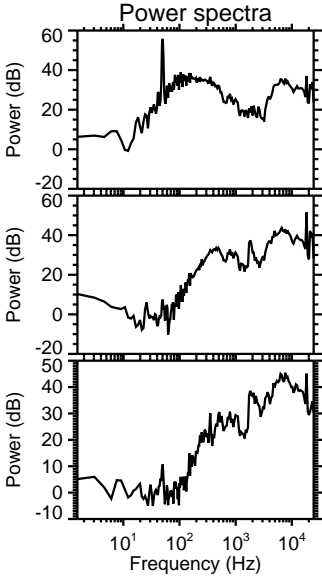
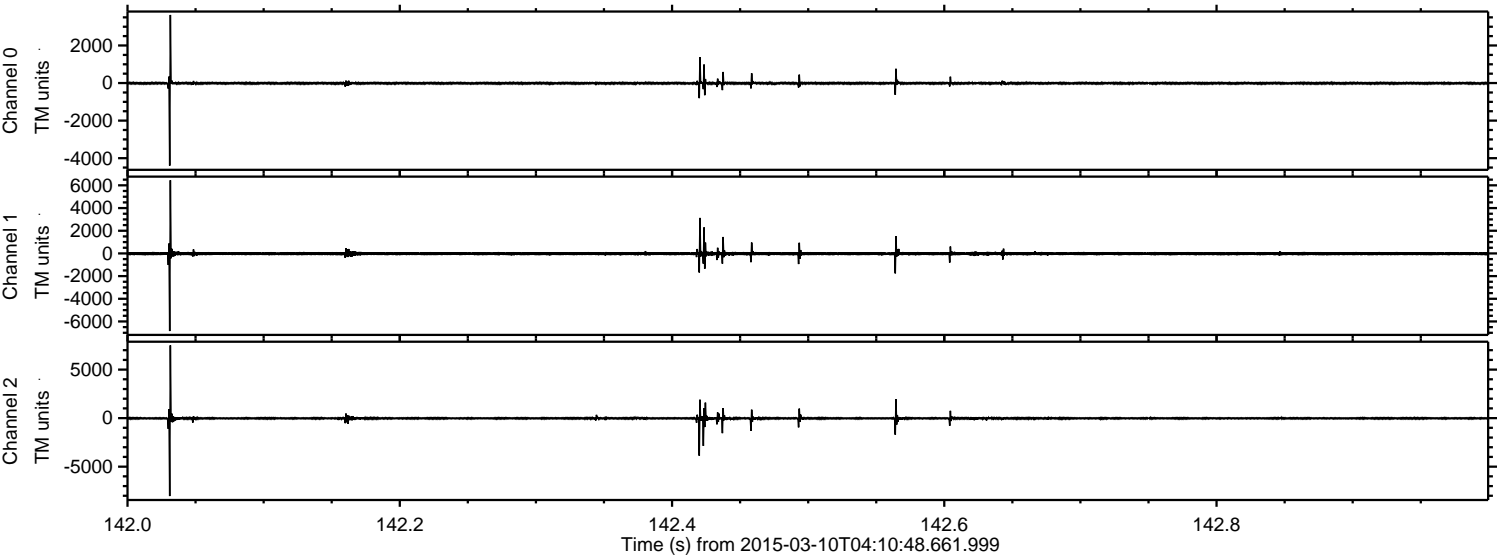

ELMAVAN 3D WAVEFORMS (Measured data sampled at 50 kHz) 49797 packets of 144 samples from 2015-03-10T04:10:48.661.999. Part 115/144

Processed Tue Mar 10 05:29:34 2015 by ELM ver.2012-10-06 from 001__elm20150310_041047__dat00.bin

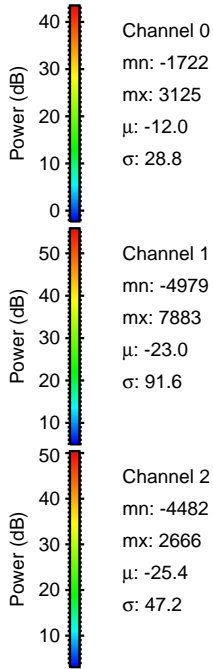
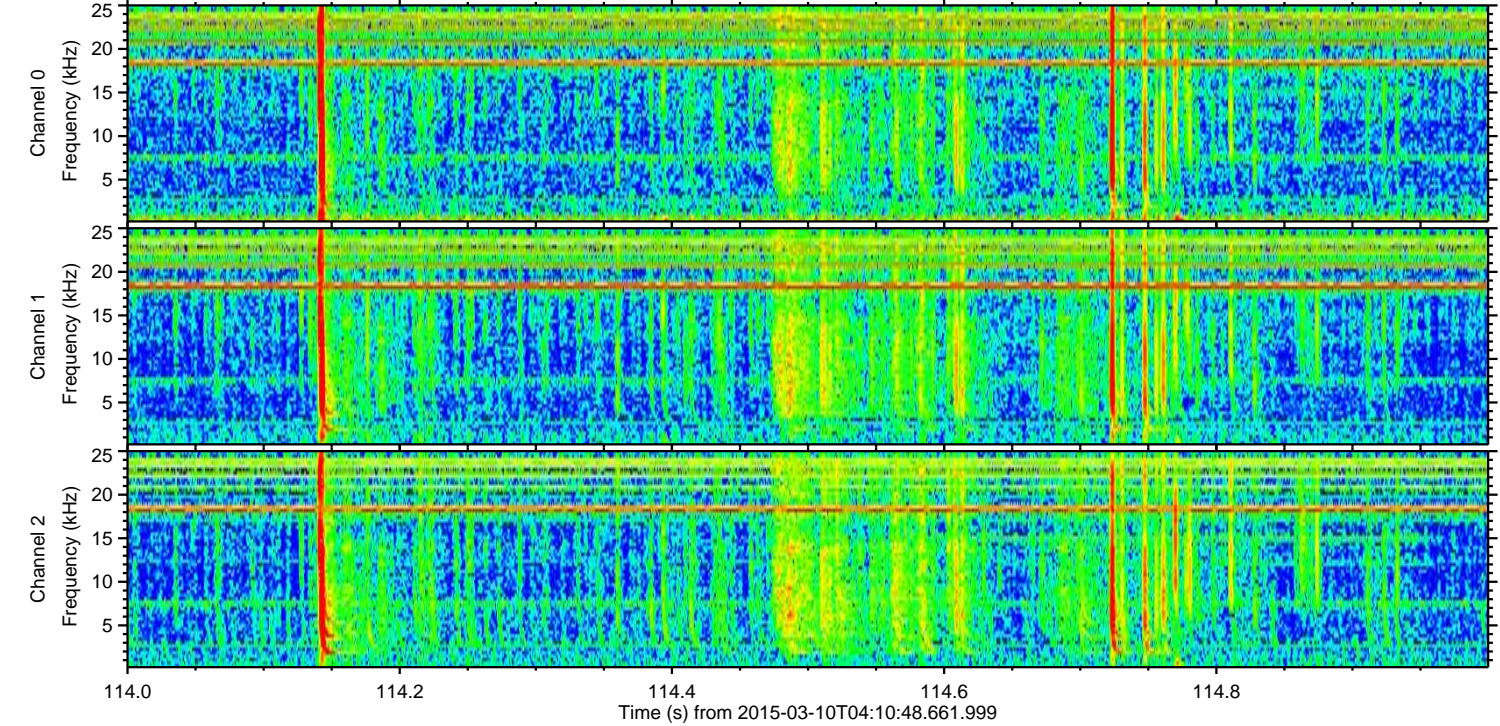
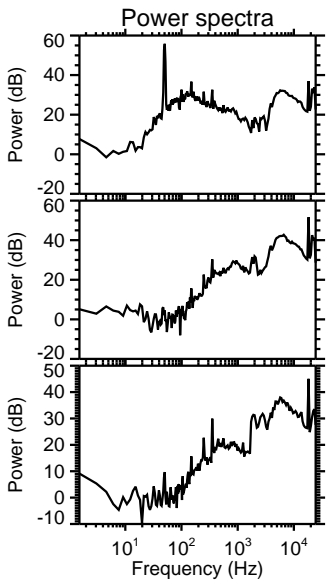
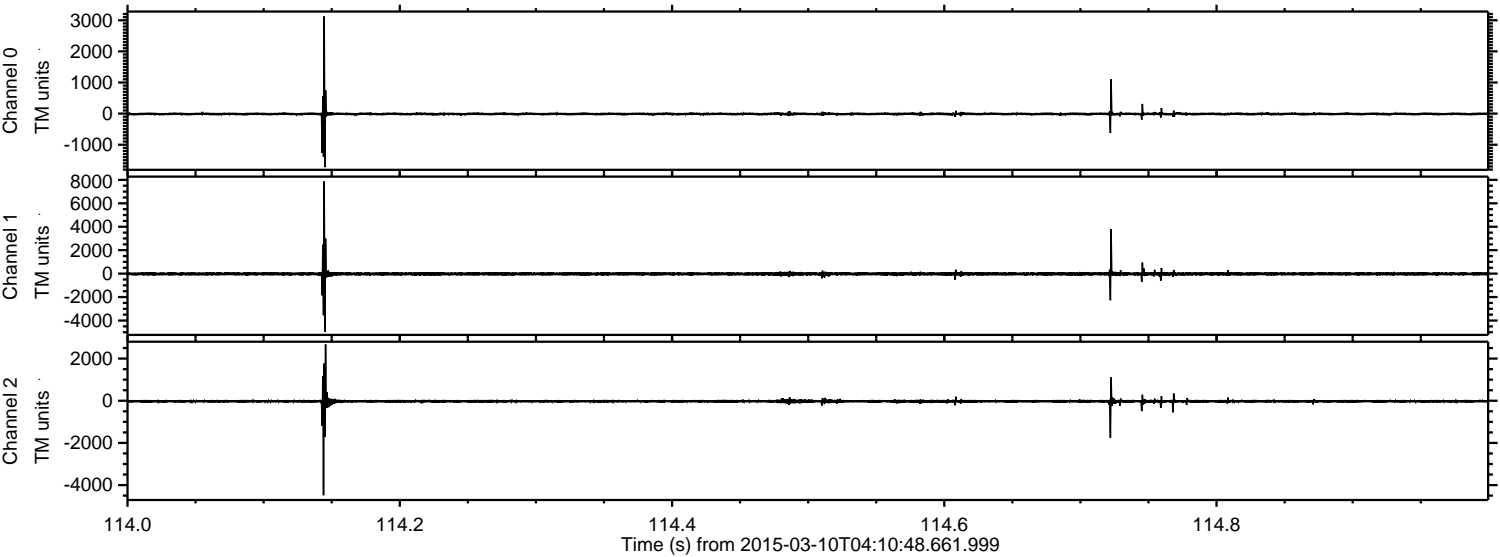

Processed Tue Mar 10 05:29:35 2015 by ELM ver.2012-10-06 from 001__elm20150310_041047__dat00.bin

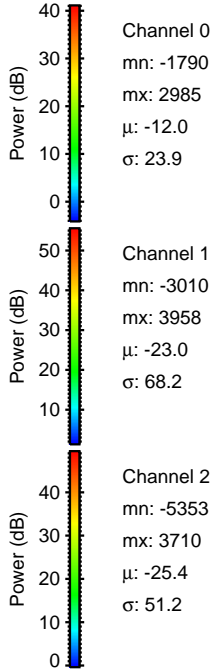
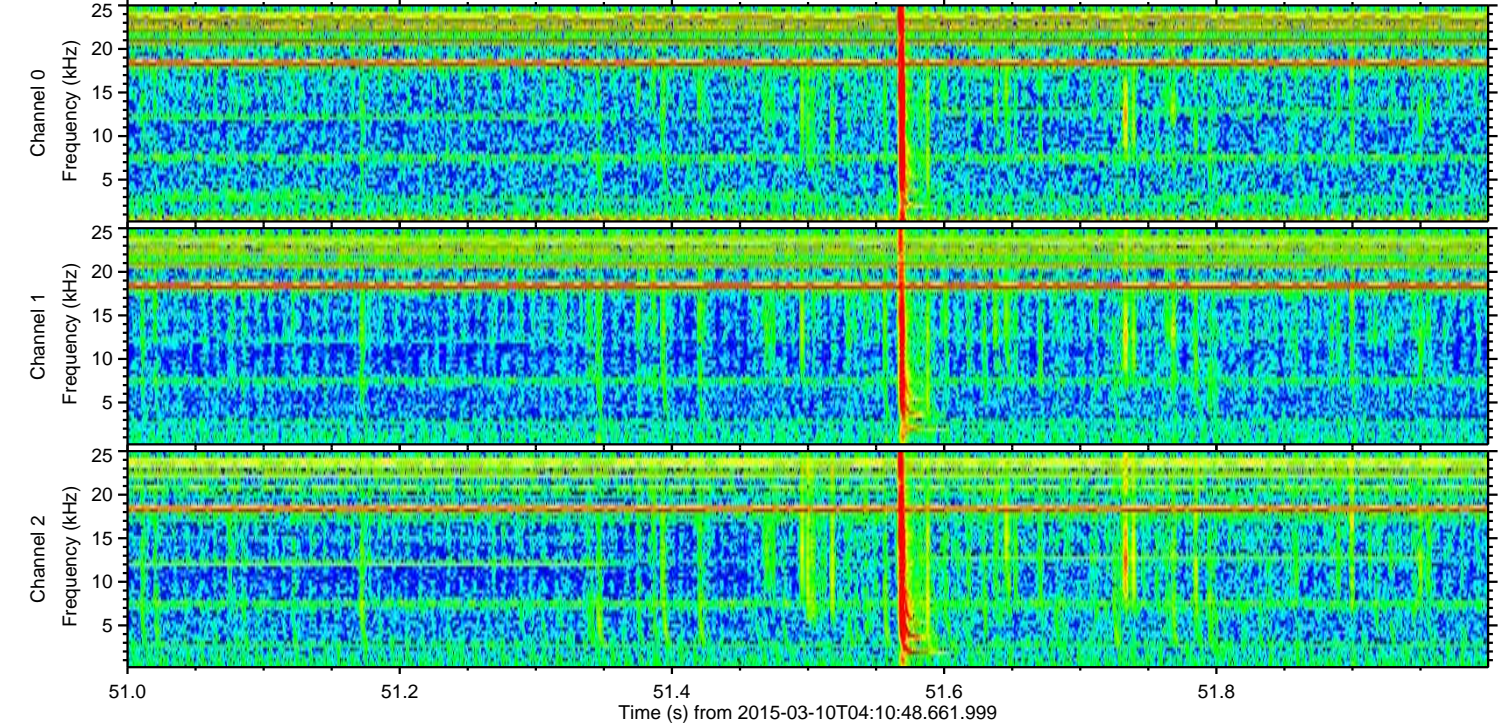
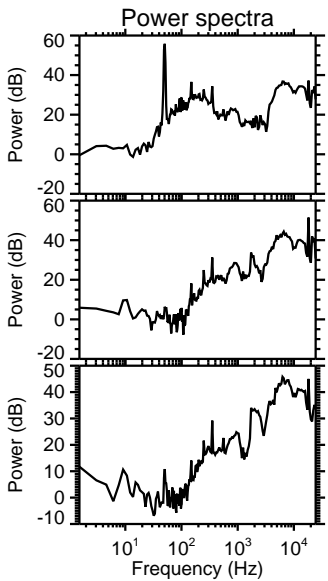
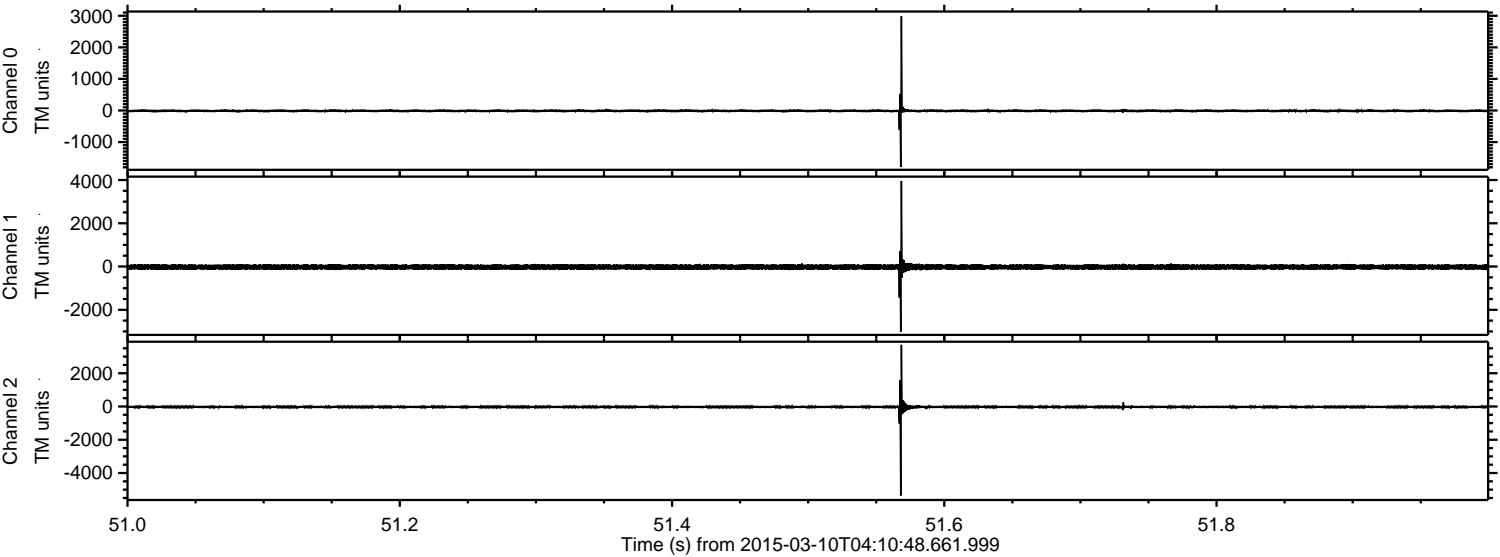

Processed Tue Mar 10 05:29:36 2015 by ELM ver.2012-10-06 from 001__elm20150310_041047__dat00.bin

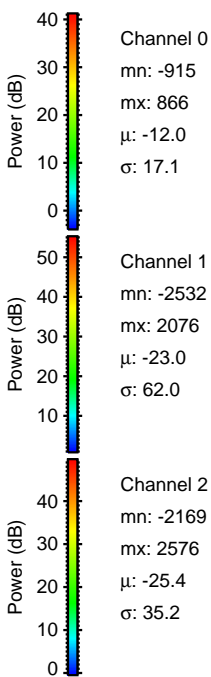
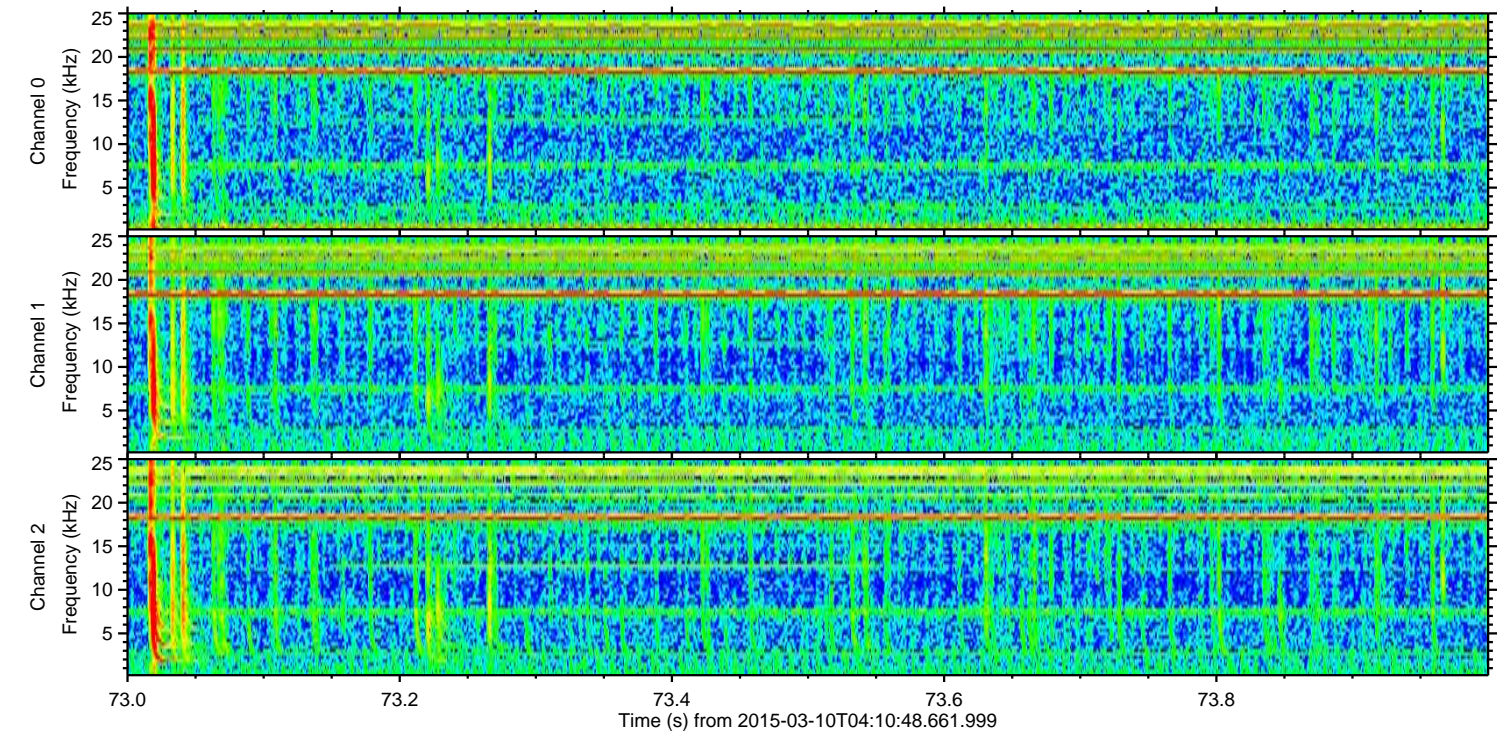
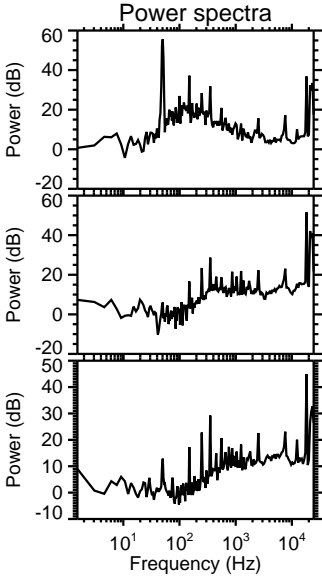
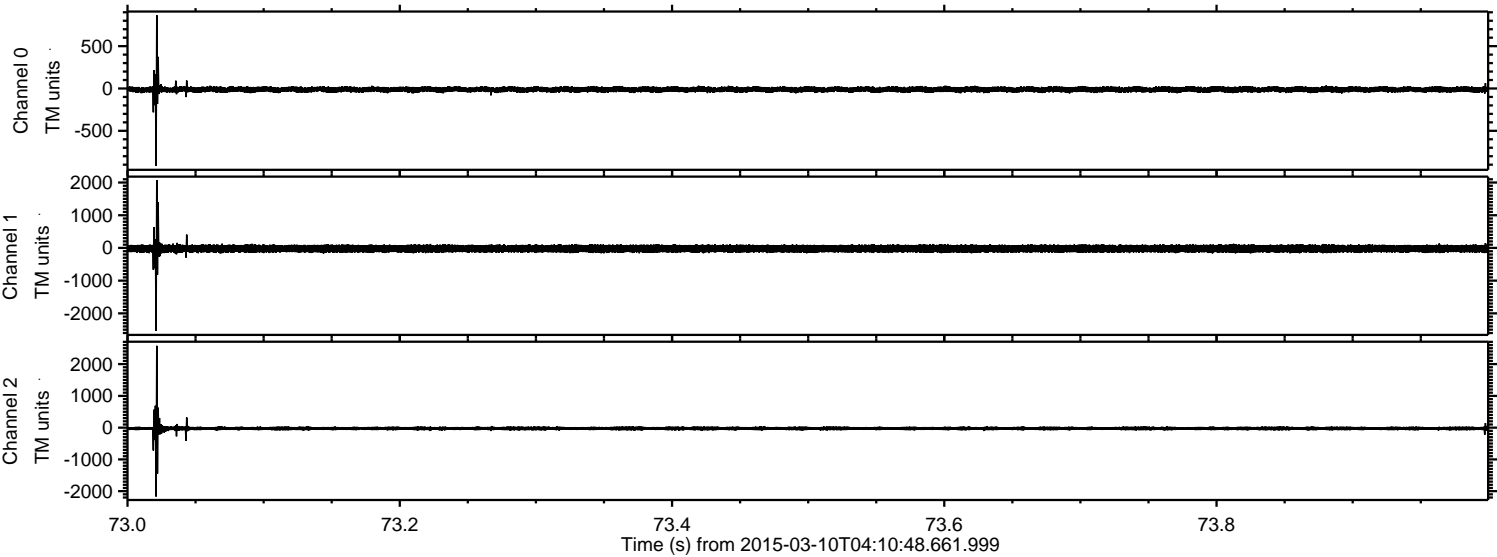

ELMAVAN 3D WAVEFORMS (Measured data sampled at 50 kHz) 49797 packets of 144 samples from 2015-03-10T04:10:48.661.999. Part 100/144

Processed Tue Mar 10 05:29:37 2015 by ELM ver.2012-10-06 from 001__elm20150310_041047__dat00.bin

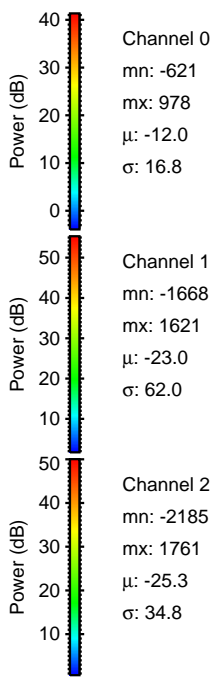
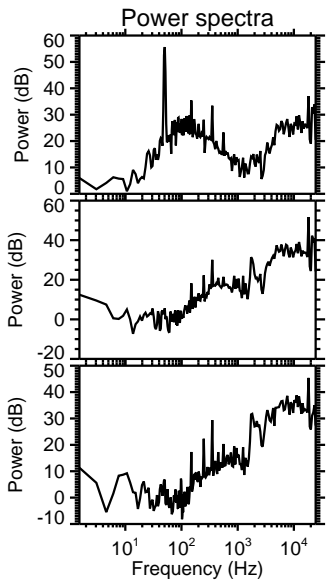
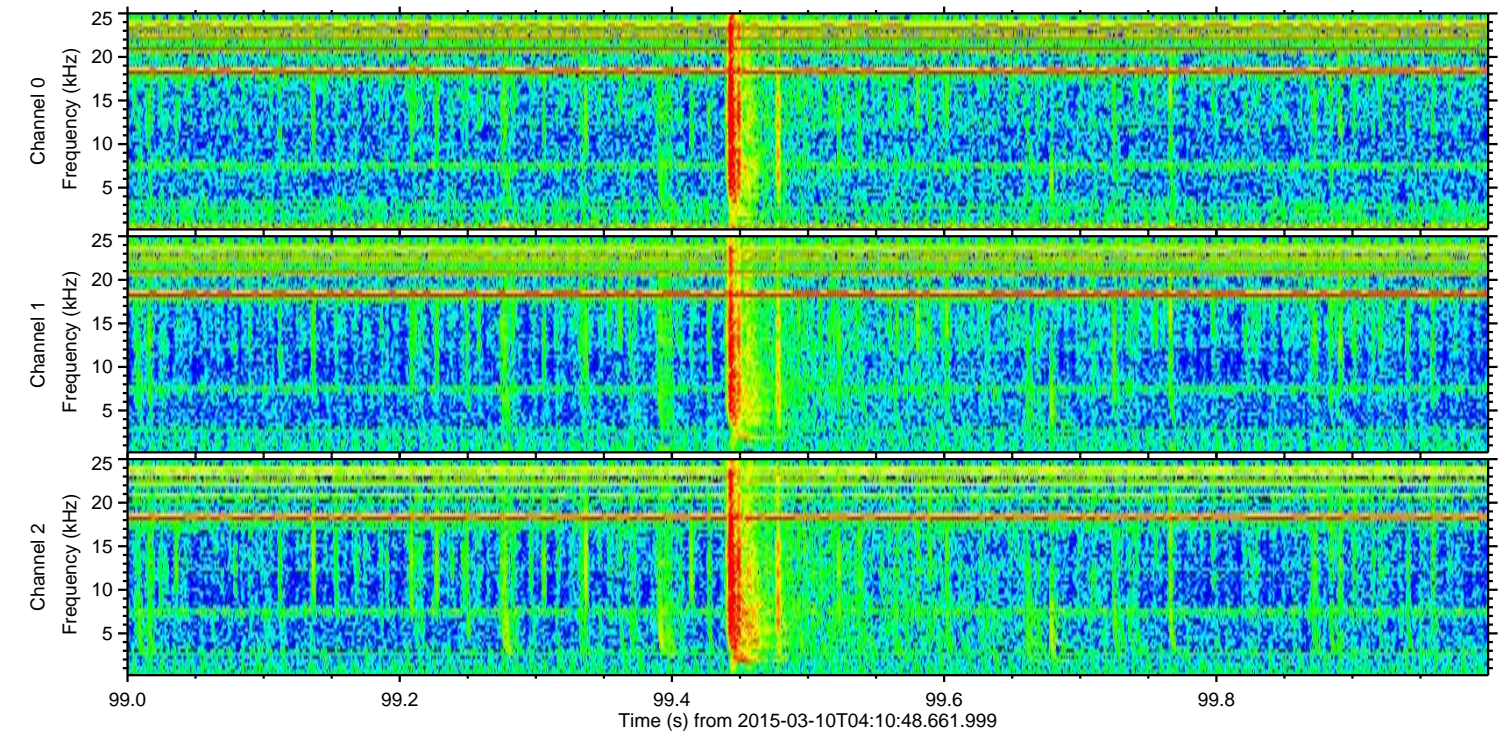
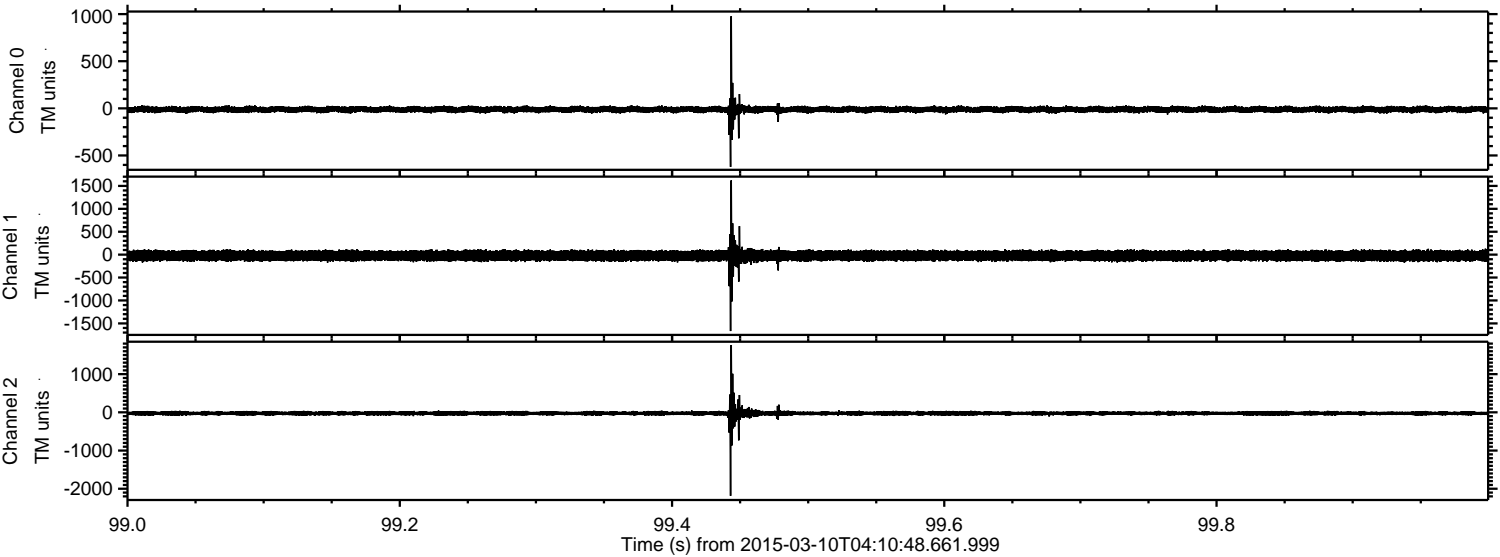

Channel 0
mn: -621
mx: 978
μ: -12.0
σ: 16.8

Channel 1
mn: -1668
mx: 1621
μ: -23.0
σ: 62.0

Channel 2
mn: -2185
mx: 1761
μ: -25.3
σ: 34.8

Processed Tue Mar 10 05:29:38 2015 by ELM ver.2012-10-06 from 001__elm20150310_041047__dat00.bin

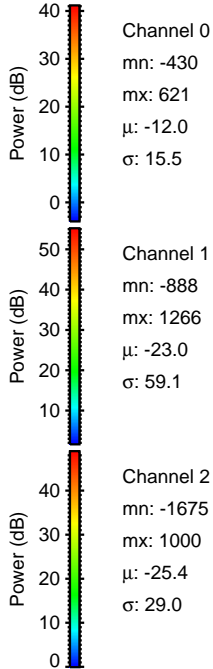
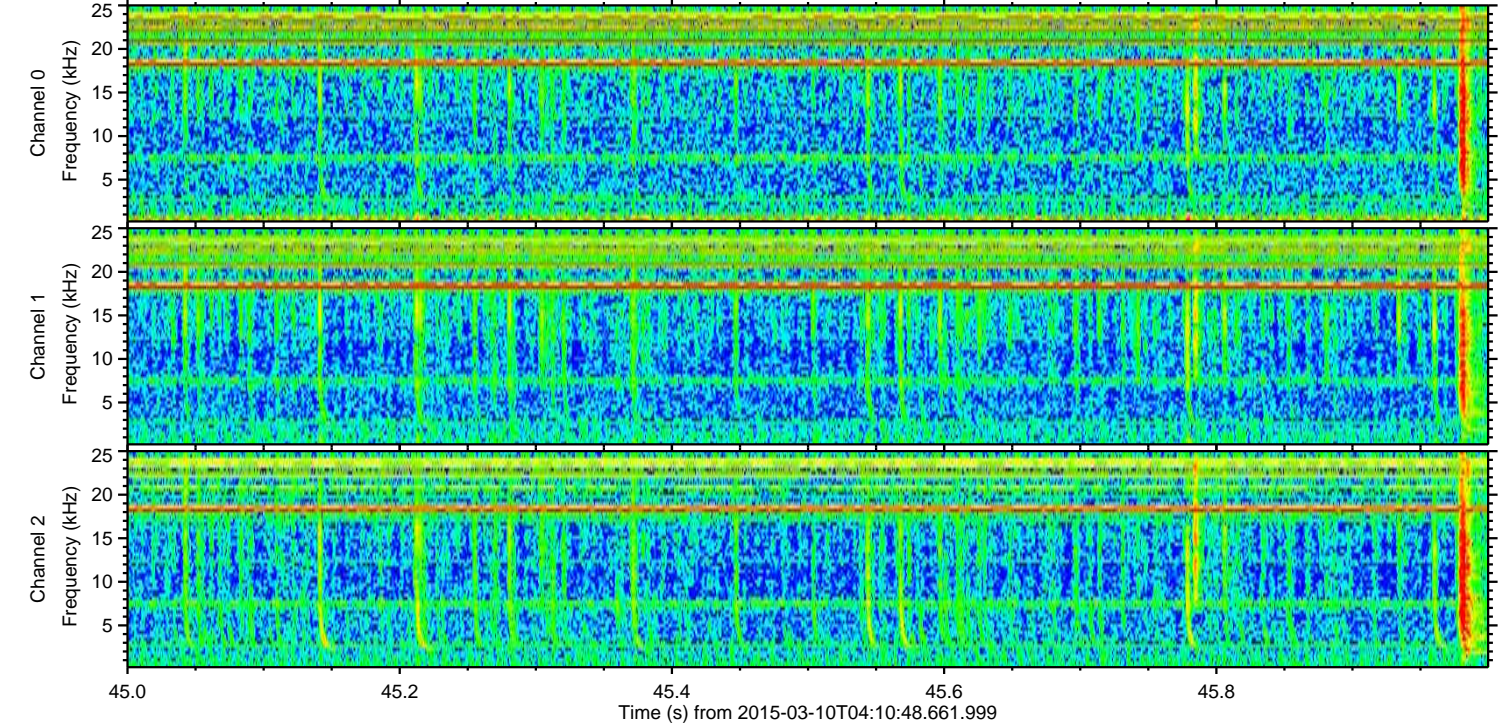
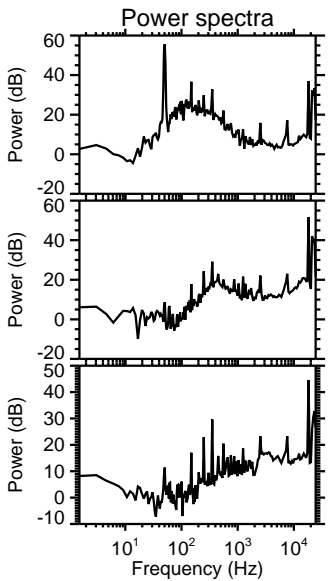
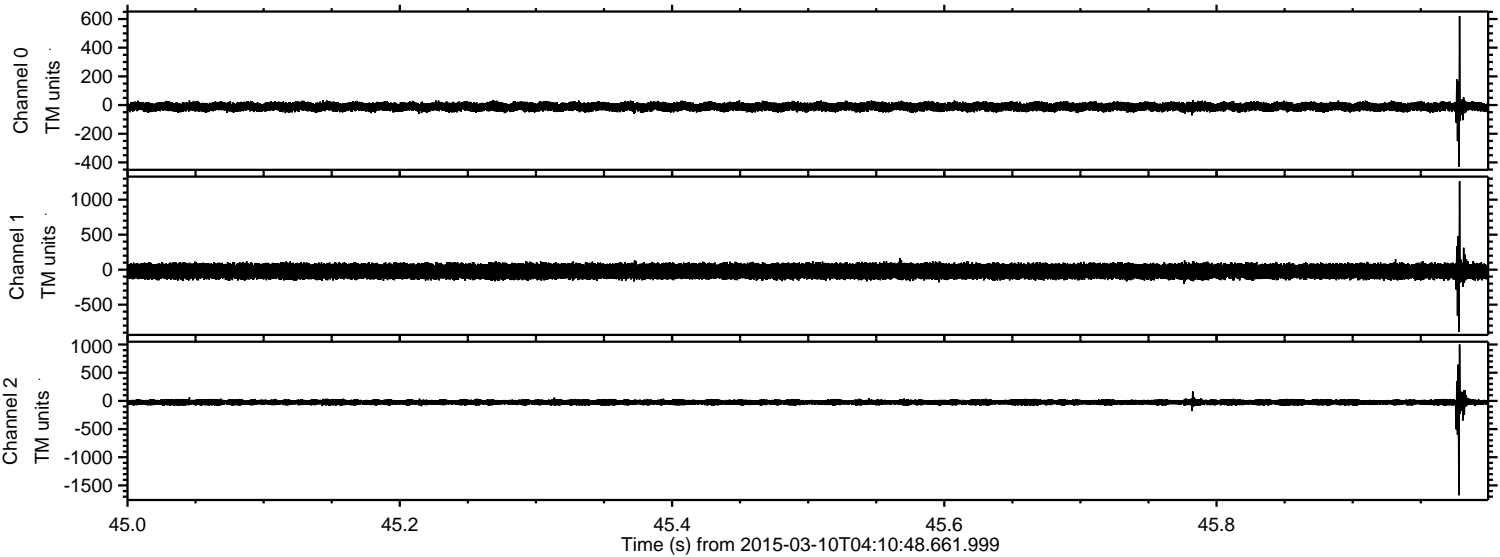

Processed Tue Mar 10 05:29:39 2015 by ELM ver.2012-10-06 from 001__elm20150310_041047__dat00.bin

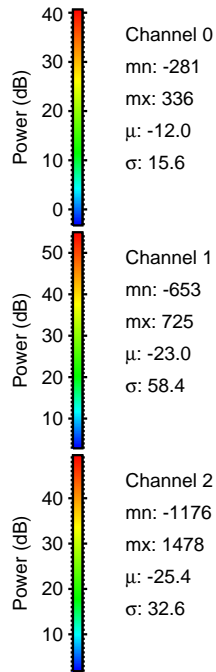
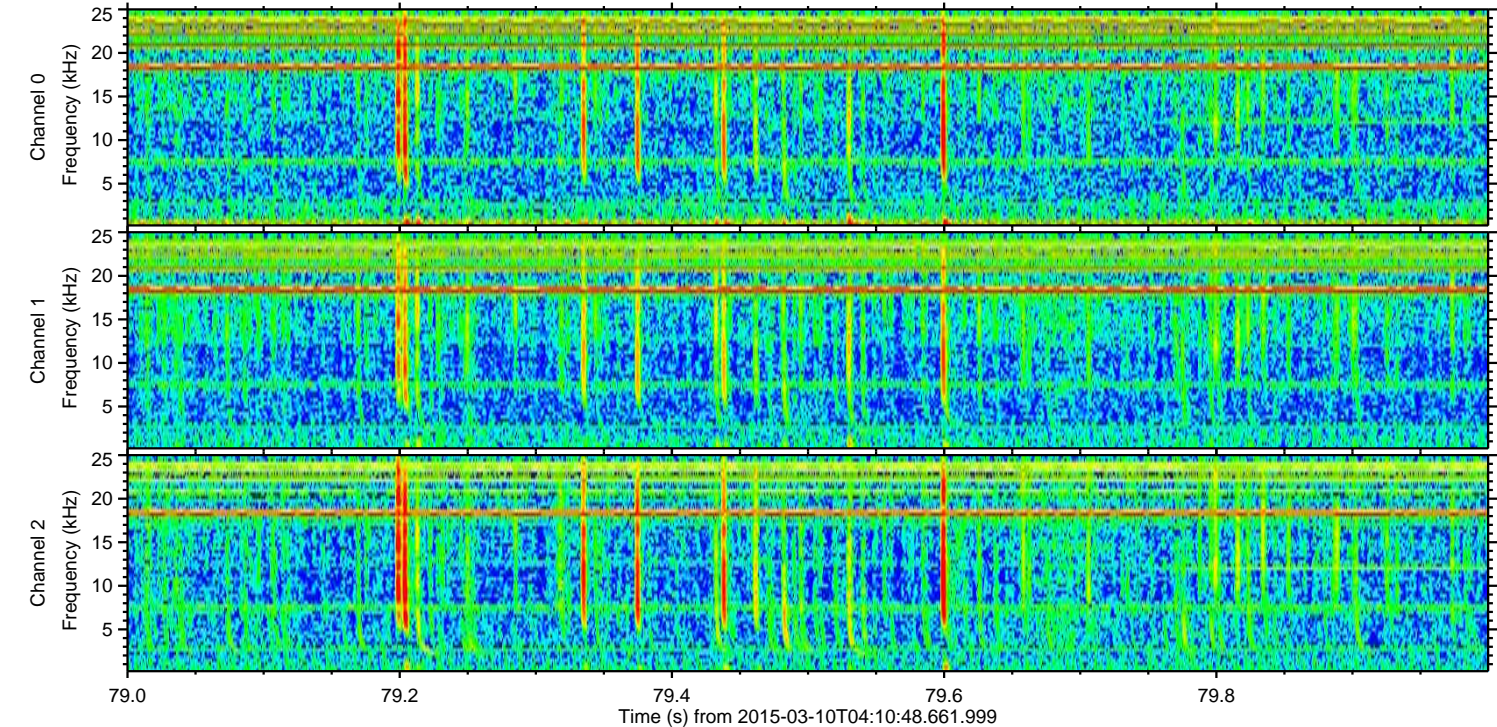
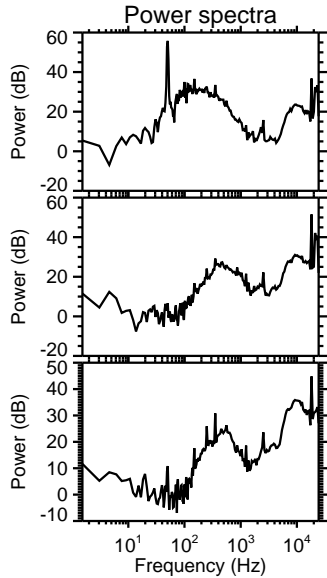
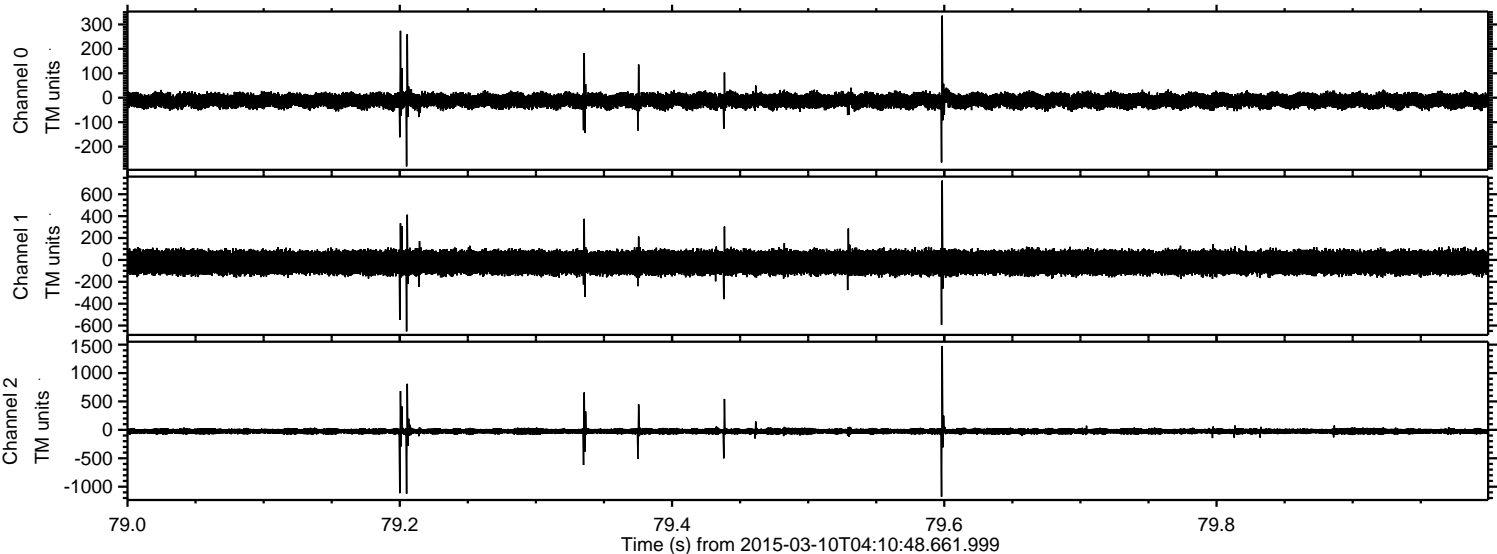

Processed Tue Mar 10 05:29:40 2015 by ELM ver.2012-10-06 from 001__elm20150310_041047__dat00.bin

