

ELMAVAN 3D WAVEFORMS (Measured data sampled at 50 kHz) 49788 packets of 144 samples from 2015-03-09T11:30:15.597.000.

Processed Mon Mar 9 12:37:51 2015 by ELM ver.2012-10-06 from 001__elm20150309_113014__dat00.bin

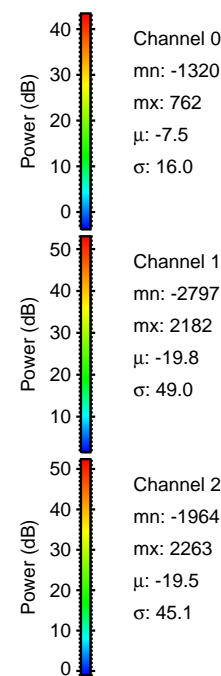
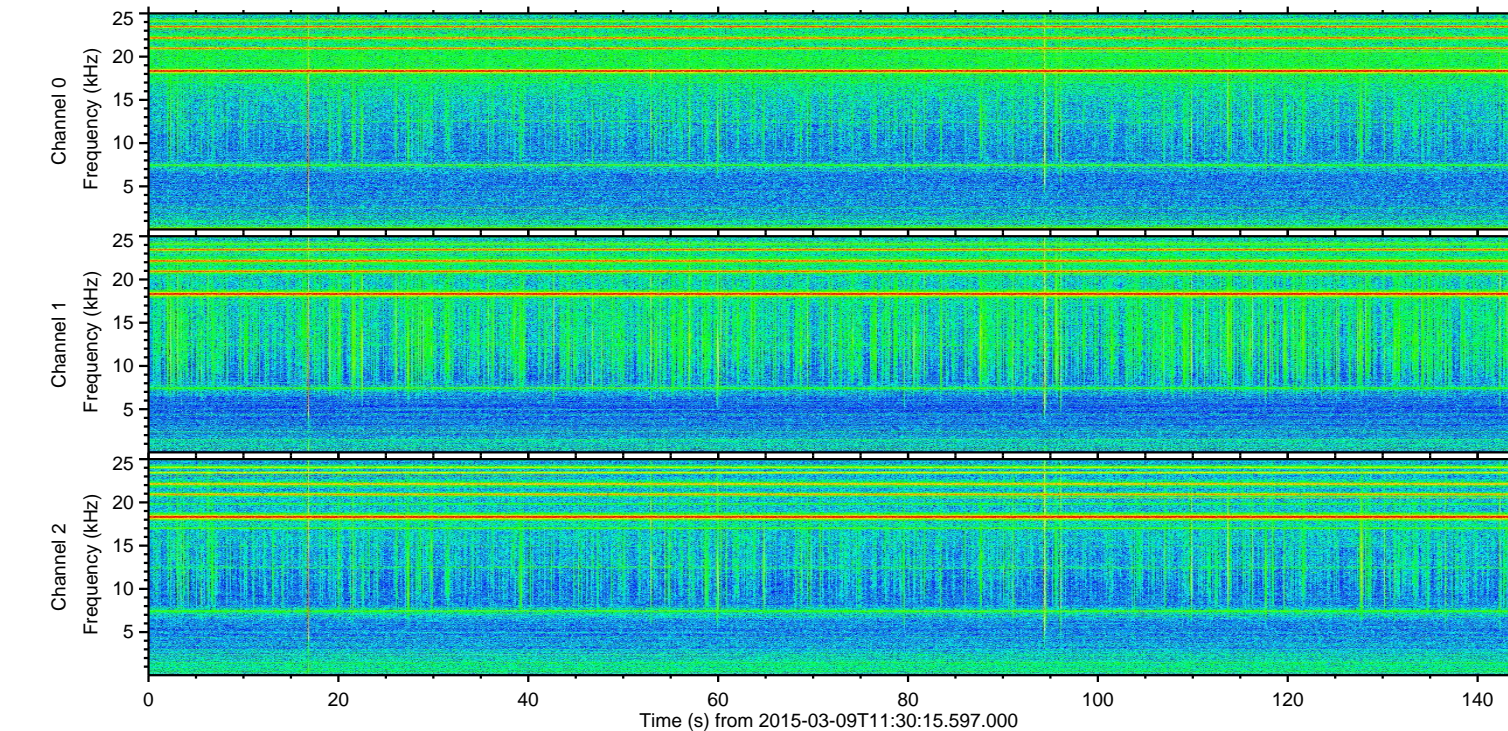
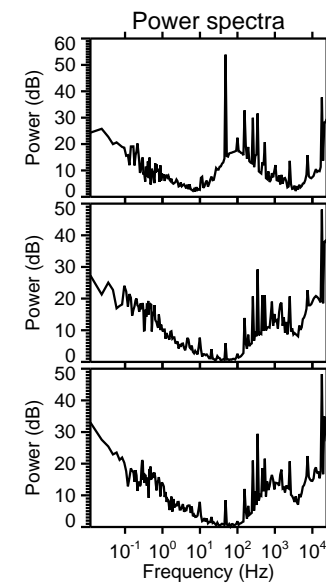
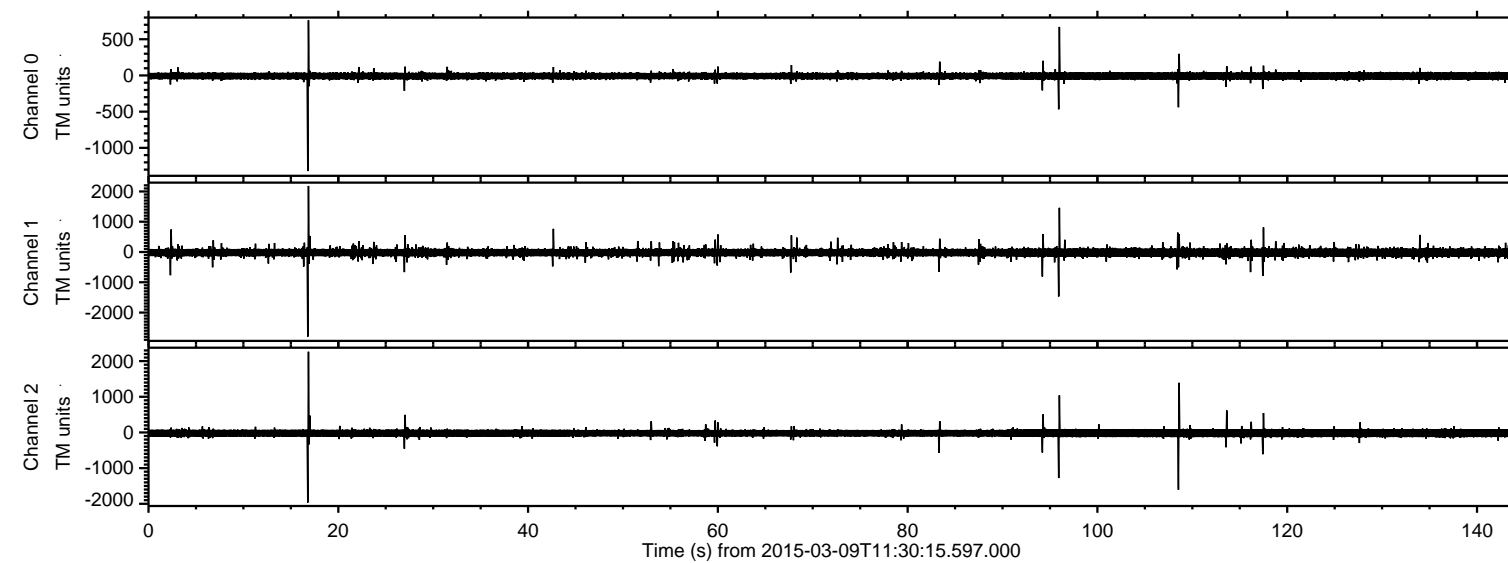

ELMAVAN 3D WAVEFORMS (Measured data sampled at 50 kHz) 49788 packets of 144 samples from 2015-03-09T11:30:15.597.000. Part 17/144

Processed Mon Mar 9 12:38:03 2015 by ELM ver.2012-10-06 from 001__elm20150309_113014__dat00.bin

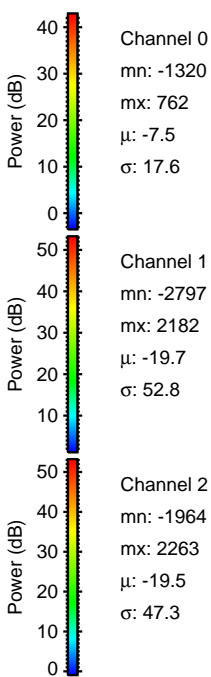
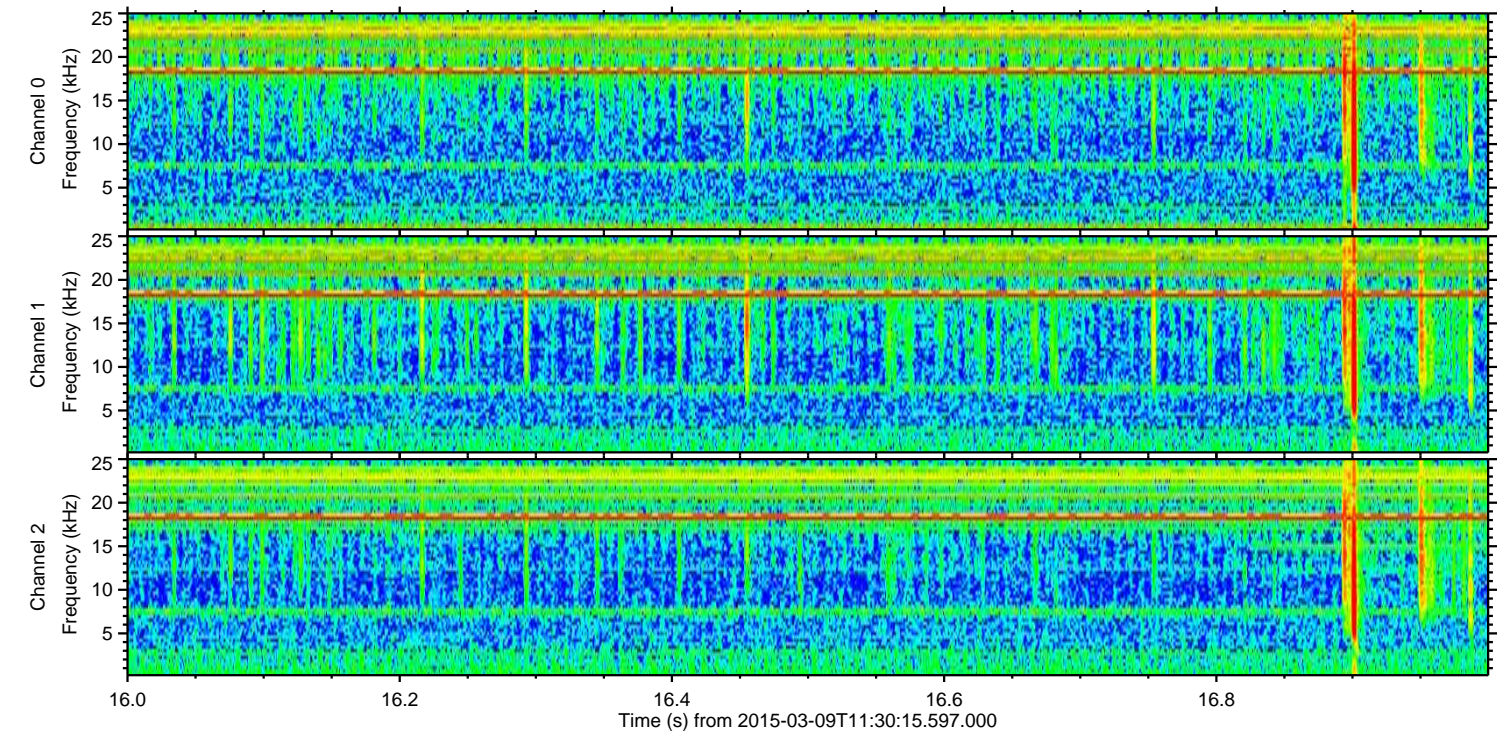
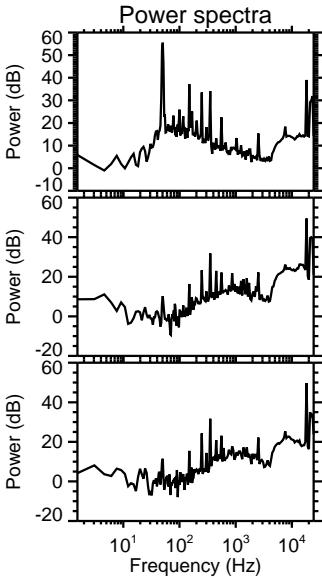
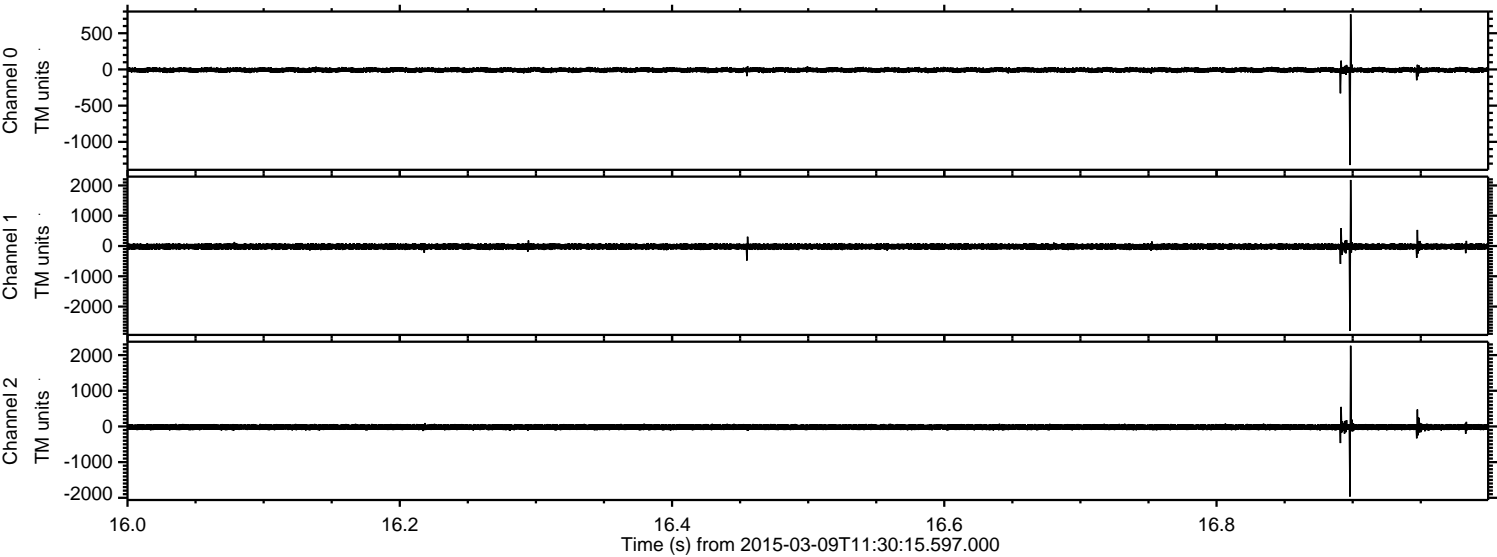

Processed Mon Mar 9 12:38:04 2015 by ELM ver.2012-10-06 from 001__elm20150309_113014__dat00.bin

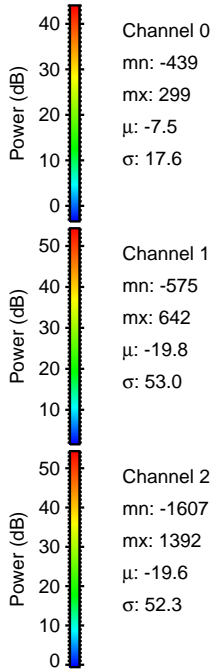
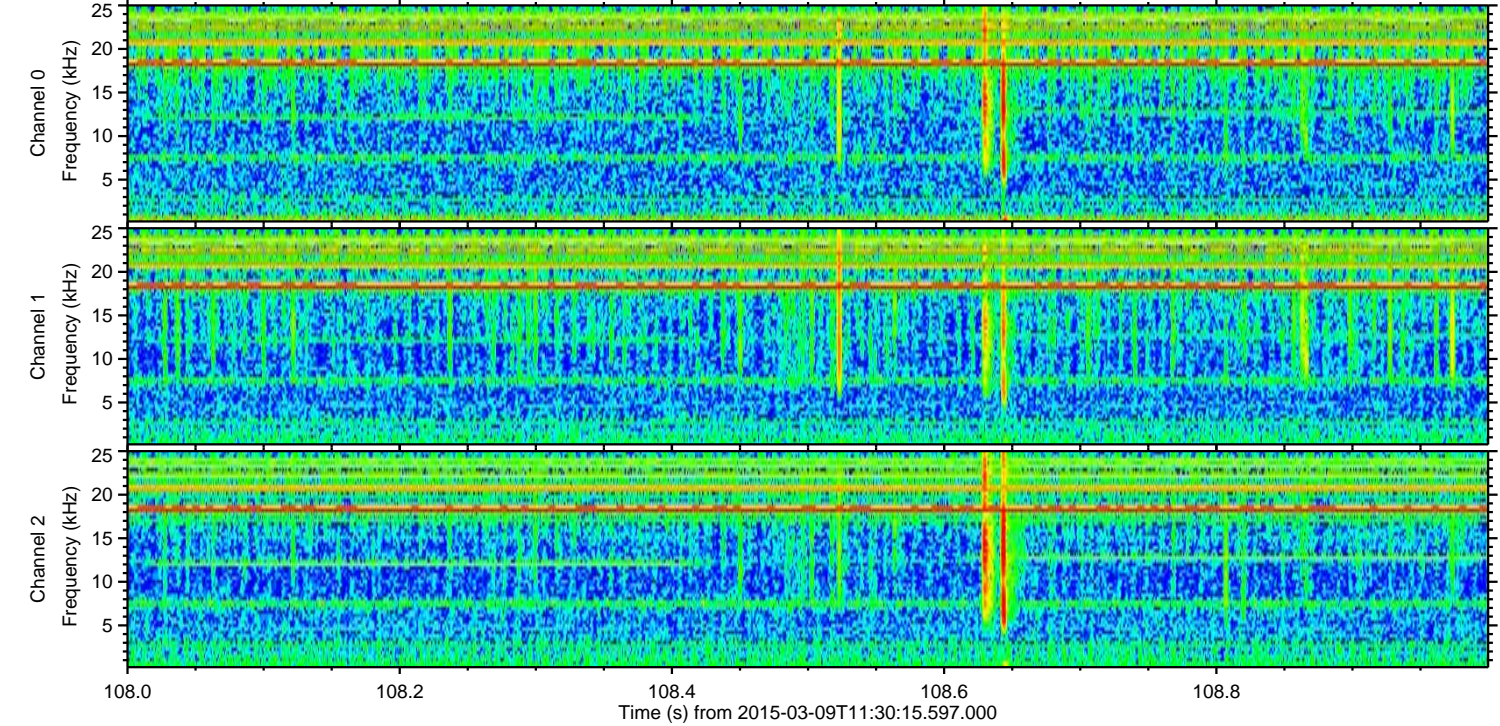
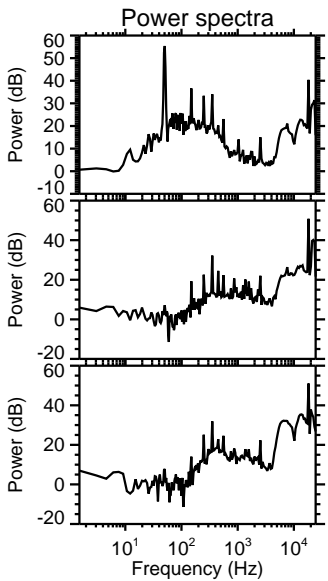
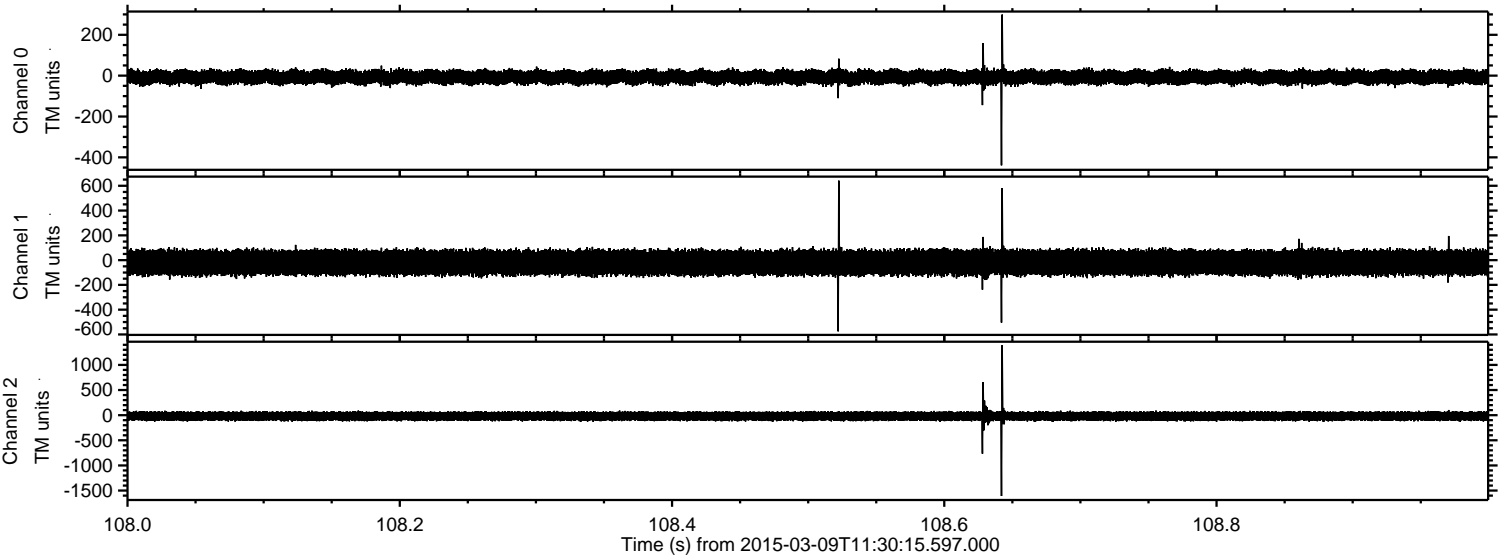

Channel 0
mn: -439
mx: 299
 μ : -7.5
 σ : 17.6

Channel 1
mn: -575
mx: 642
 μ : -19.8
 σ : 53.0

Channel 2
mn: -1607
mx: 1392
 μ : -19.6
 σ : 52.3

Processed Mon Mar 9 12:38:05 2015 by ELM ver.2012-10-06 from 001__elm20150309_113014__dat00.bin

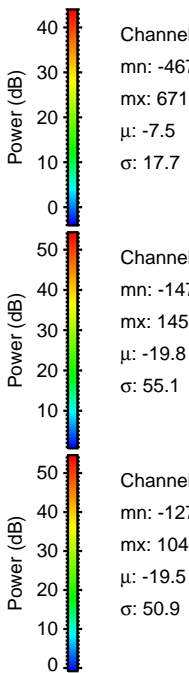
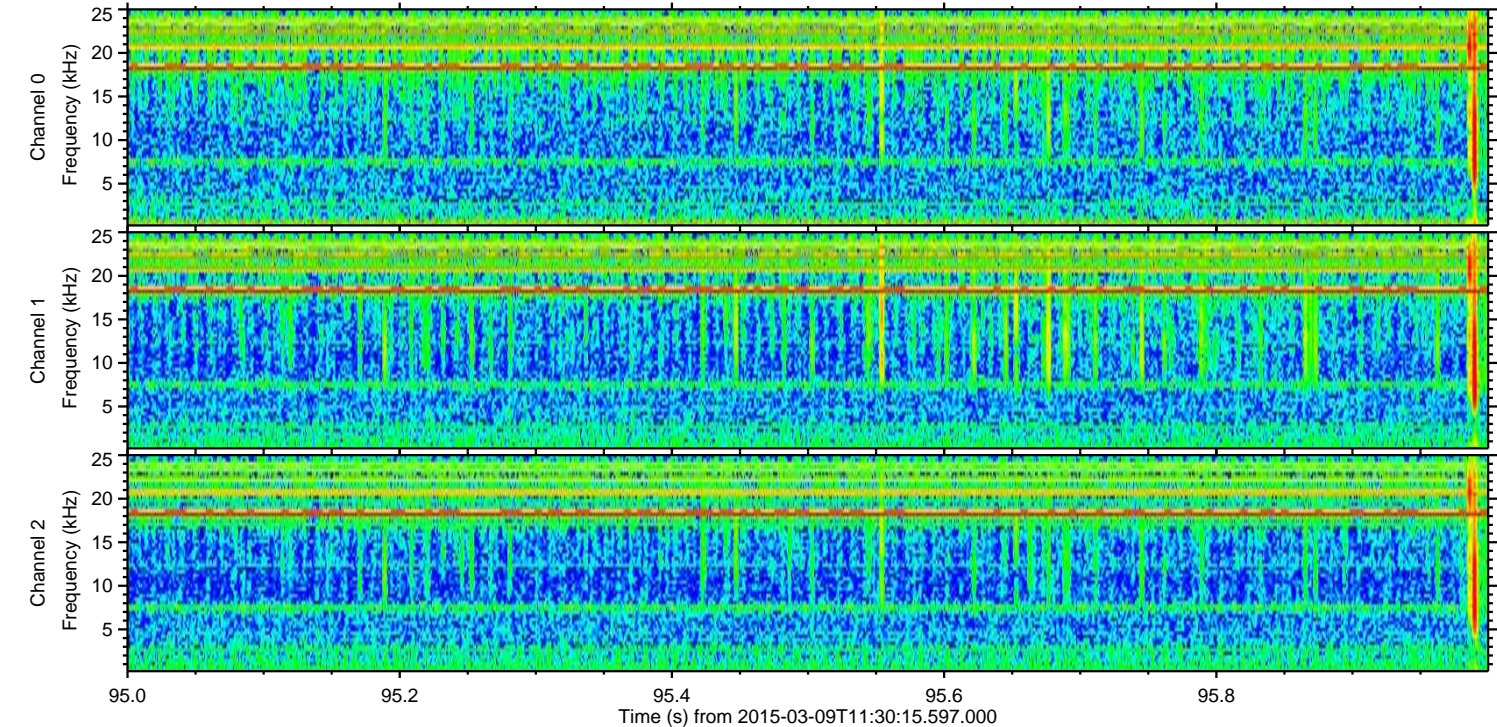
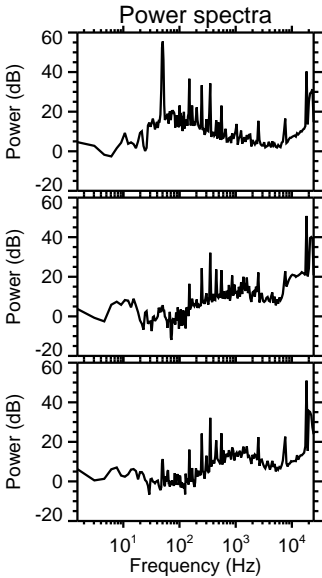
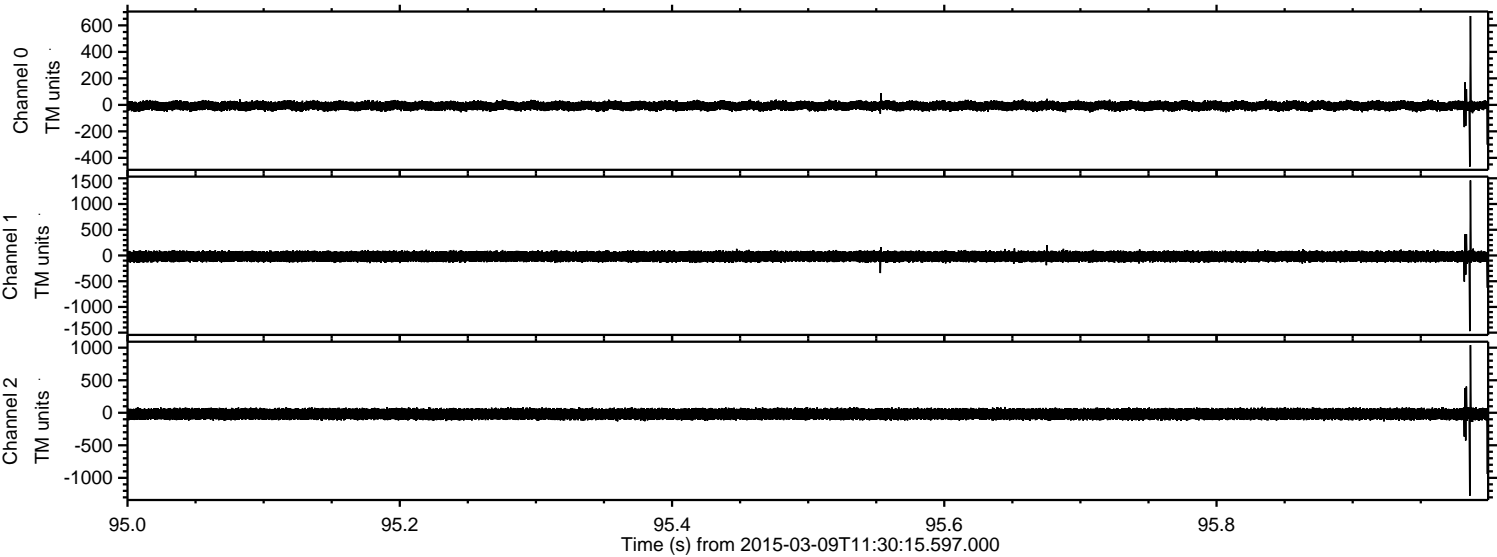

Channel 0
mn: -467
mx: 671
 μ : -7.5
 σ : 17.7

Channel 1
mn: -1470
mx: 1459
 μ : -19.8
 σ : 55.1

Channel 2
mn: -1277
mx: 1040
 μ : -19.5
 σ : 50.9

ELMAVAN 3D WAVEFORMS (Measured data sampled at 50 kHz) 49788 packets of 144 samples from 2015-03-09T11:30:15.597.000. Part 118/144

Processed Mon Mar 9 12:38:06 2015 by ELM ver.2012-10-06 from 001__elm20150309_113014__dat00.bin

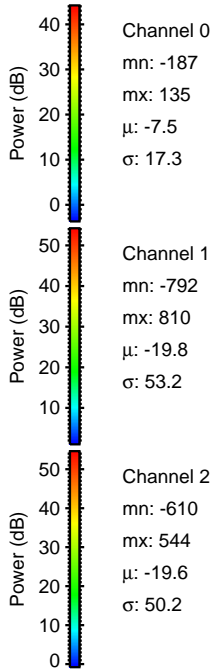
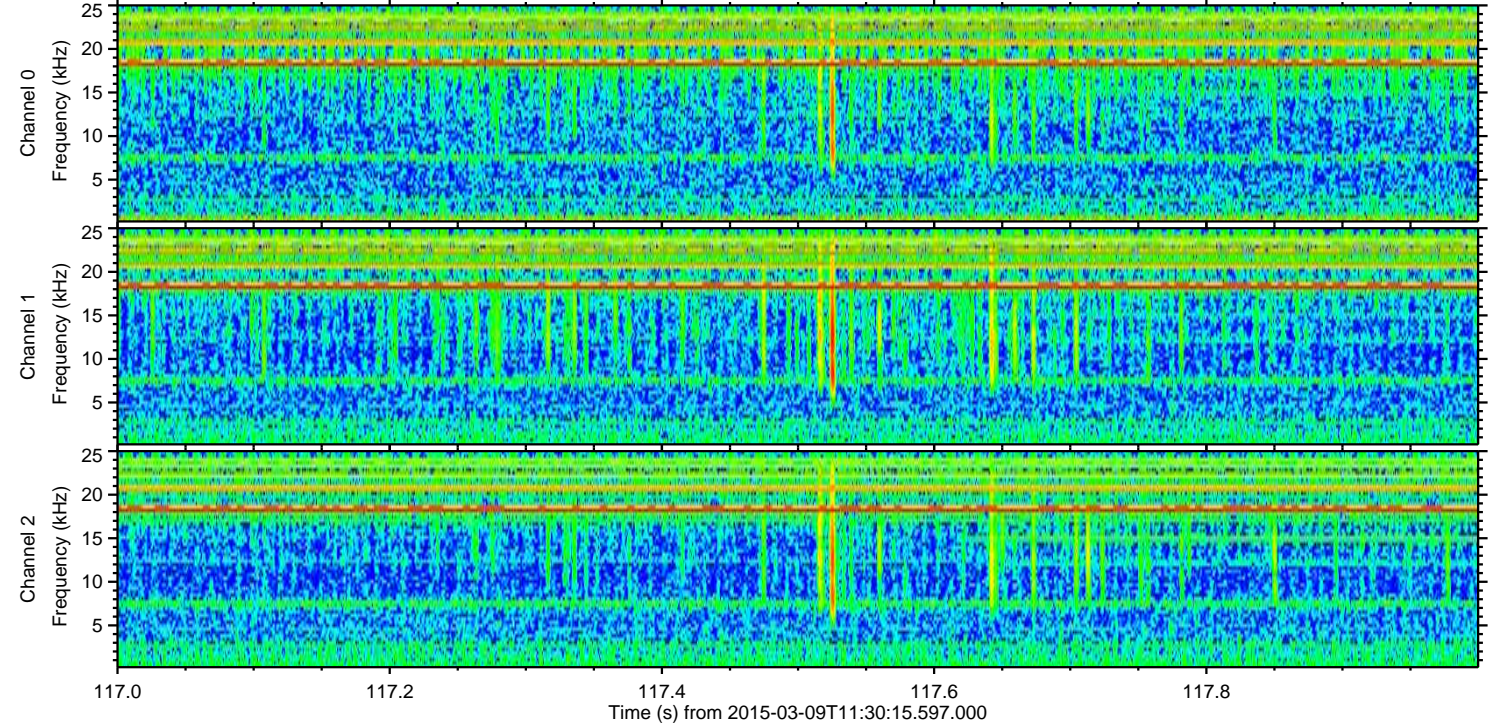
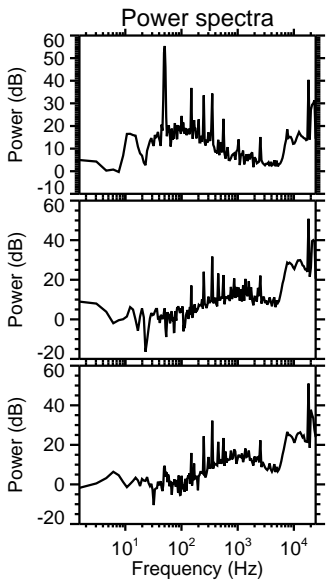
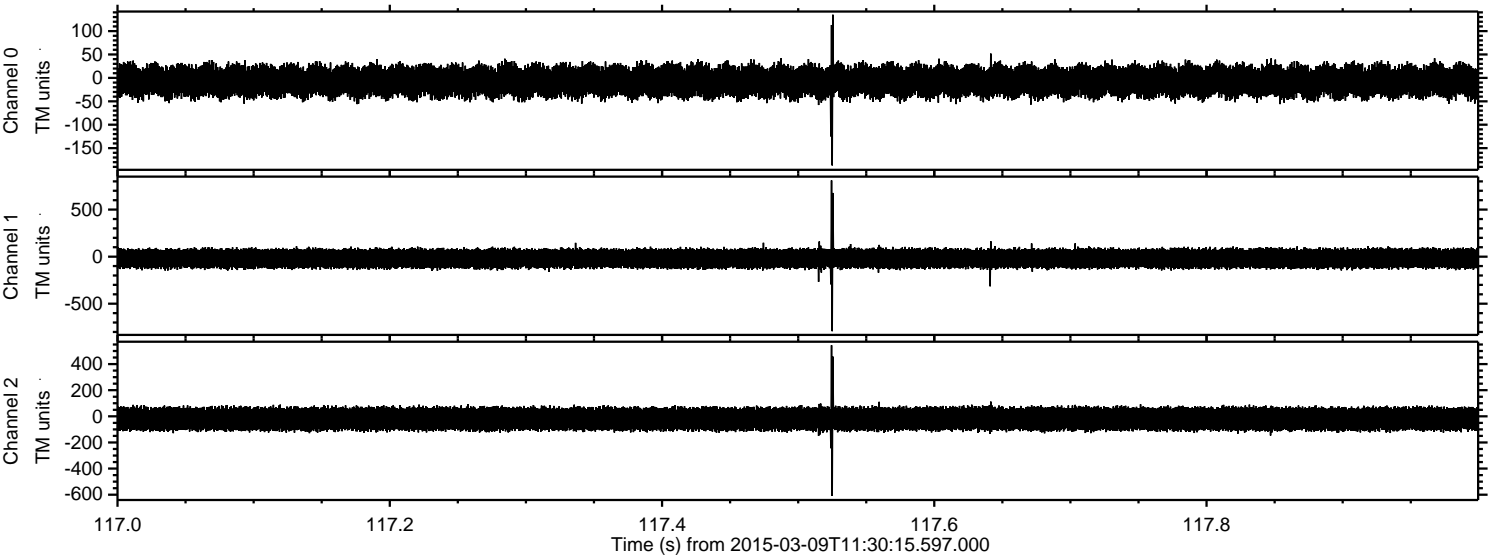

Processed Mon Mar 9 12:38:07 2015 by ELM ver.2012-10-06 from 001__elm20150309_113014__dat00.bin

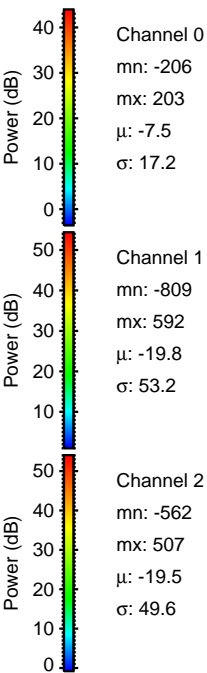
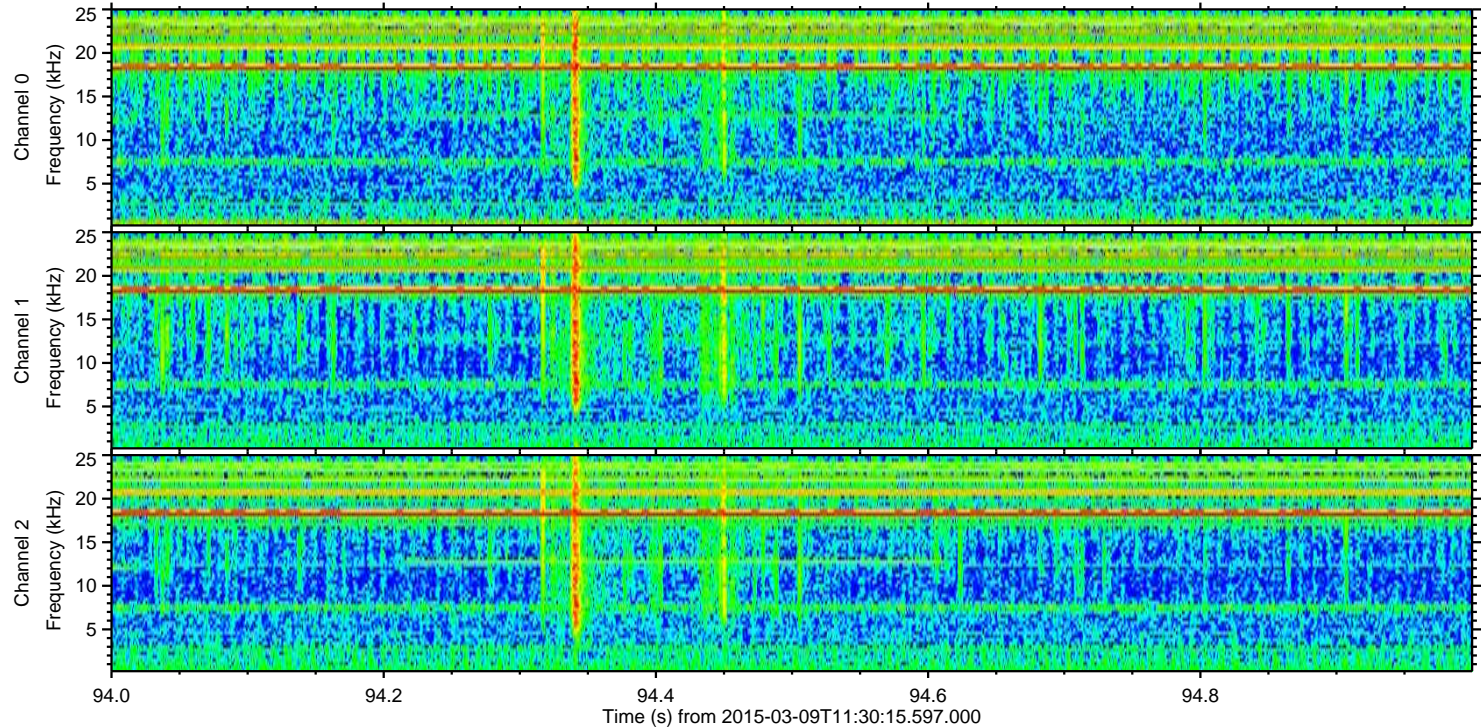
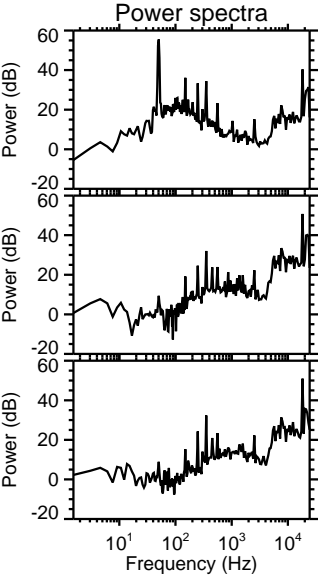
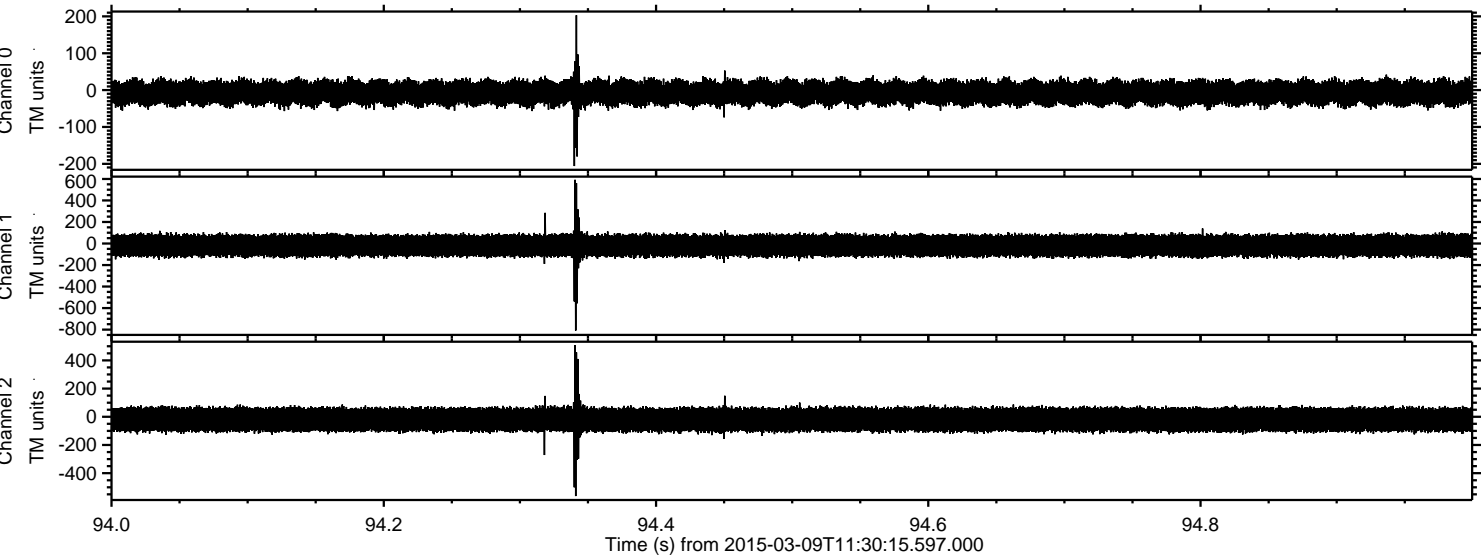

ELMAVAN 3D WAVEFORMS (Measured data sampled at 50 kHz) 49788 packets of 144 samples from 2015-03-09T11:30:15.597.000. Part 3/144

Processed Mon Mar 9 12:38:07 2015 by ELM ver.2012-10-06 from 001__elm20150309_113014__dat00.bin

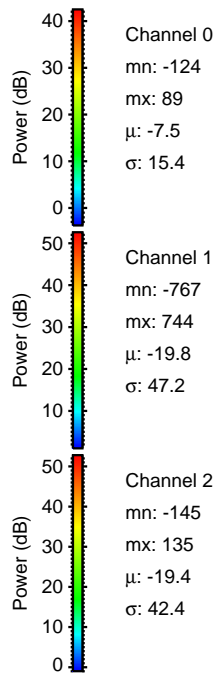
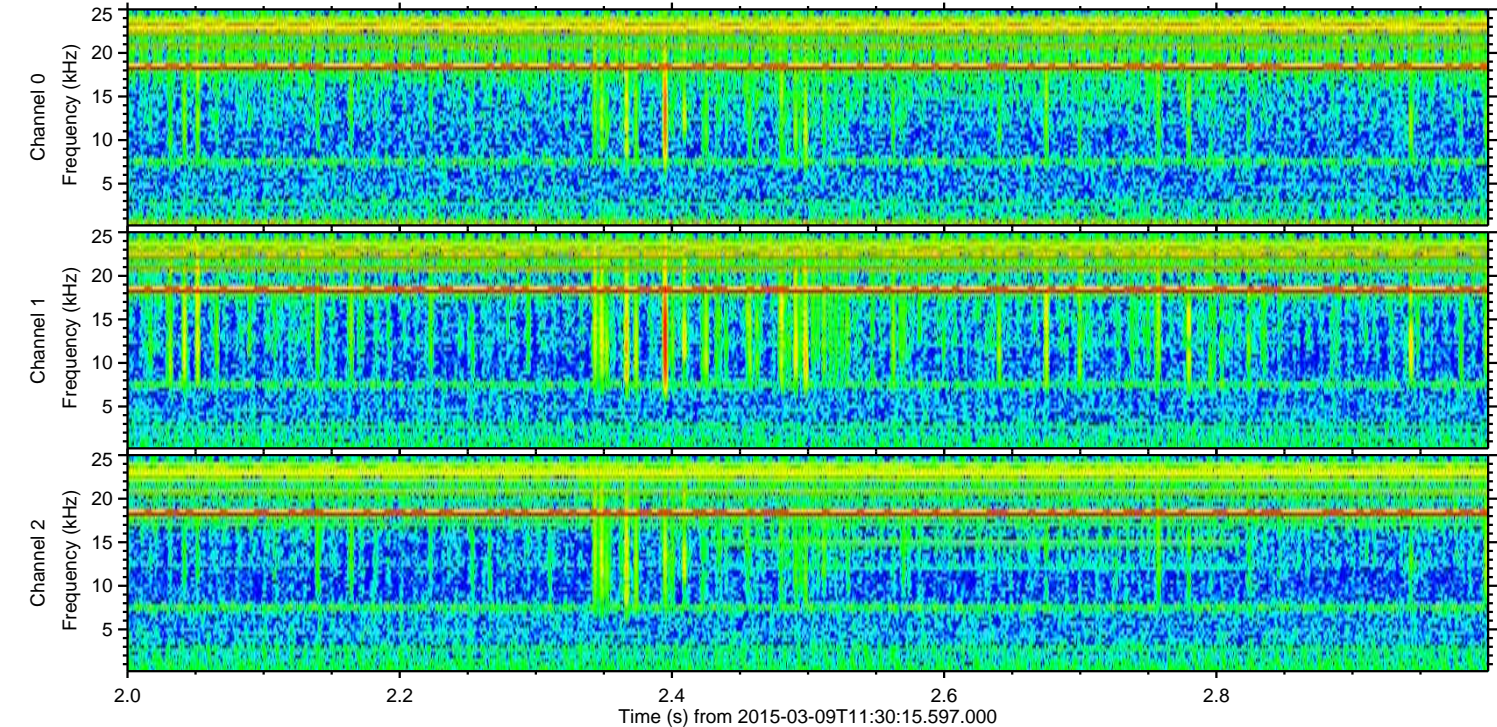
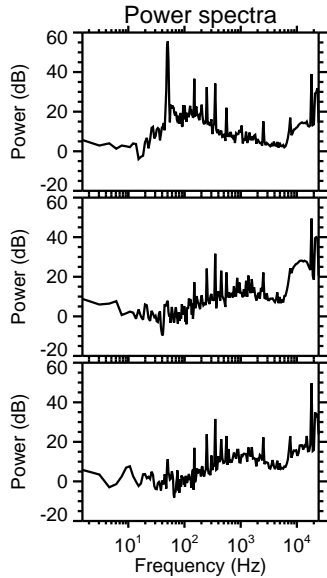
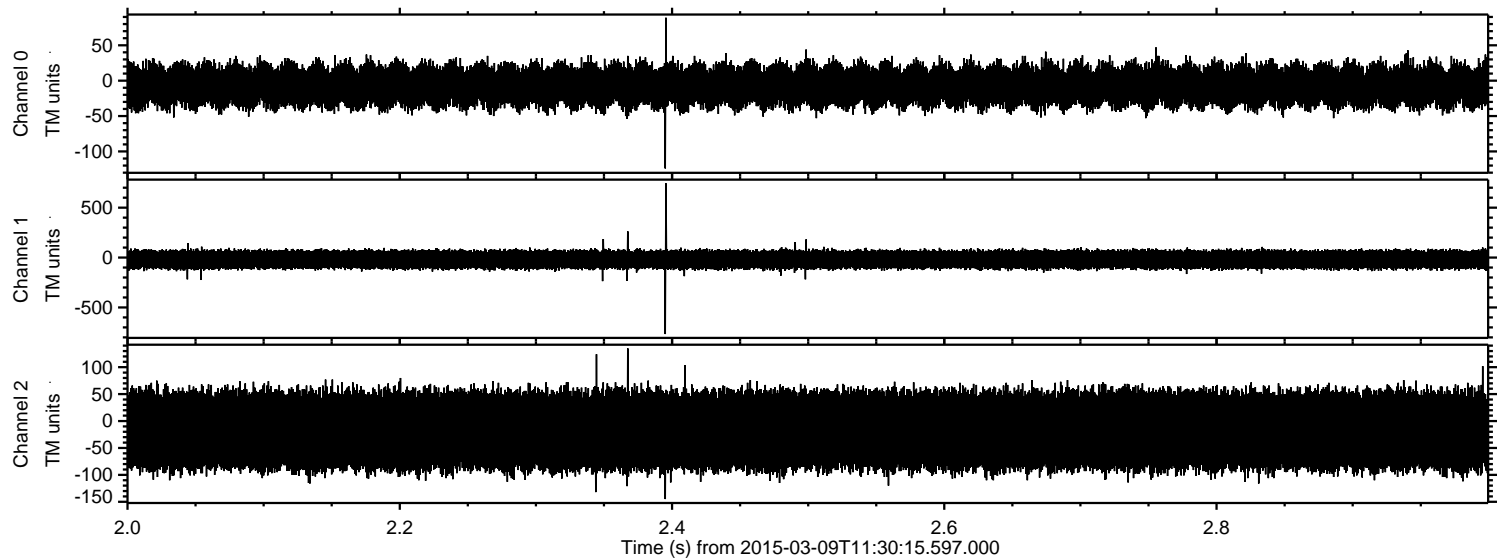

Processed Mon Mar 9 12:38:08 2015 by ELM ver.2012-10-06 from 001__elm20150309_113014__dat00.bin

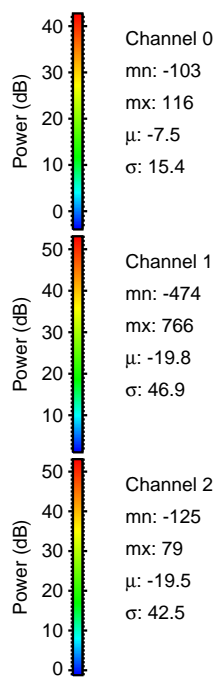
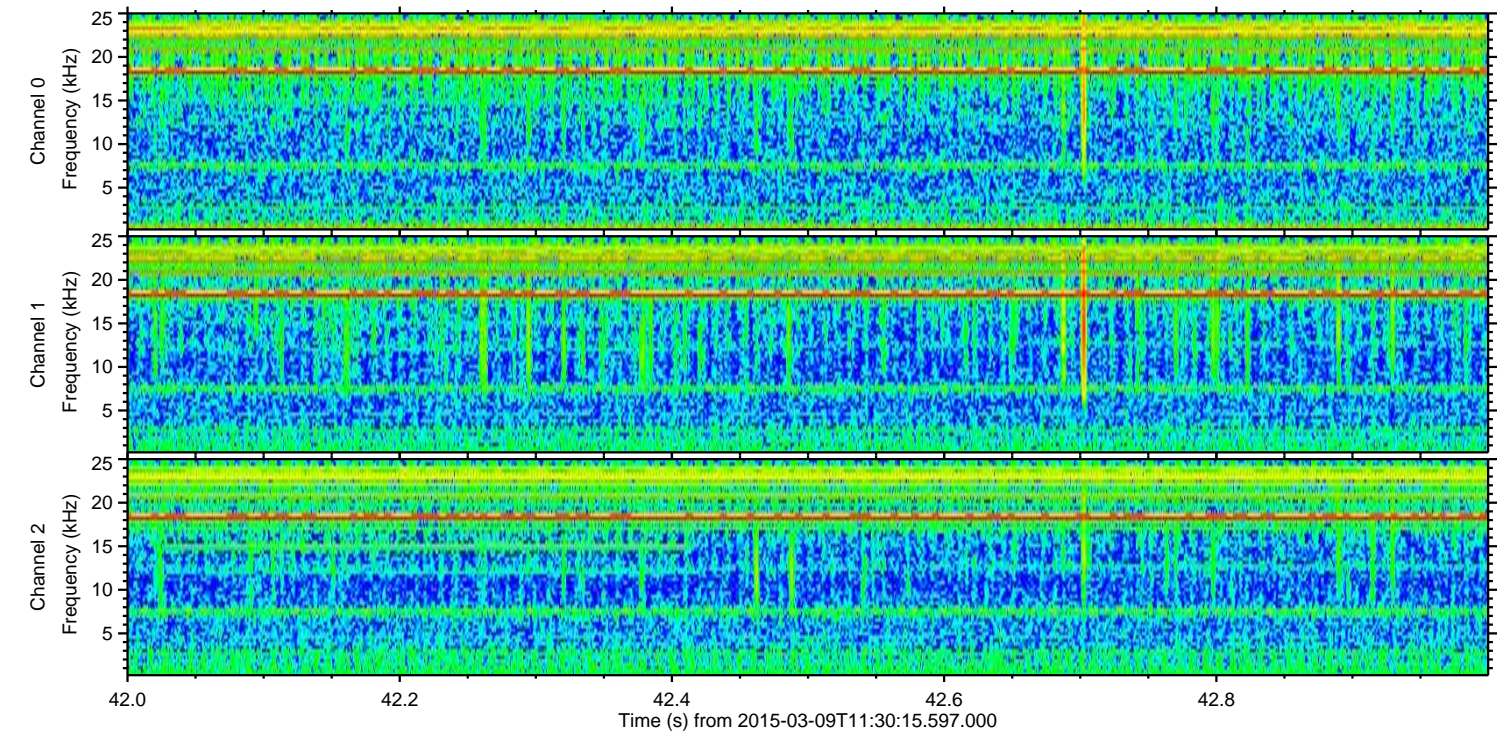
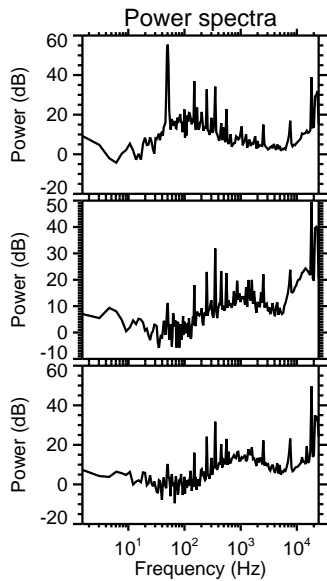
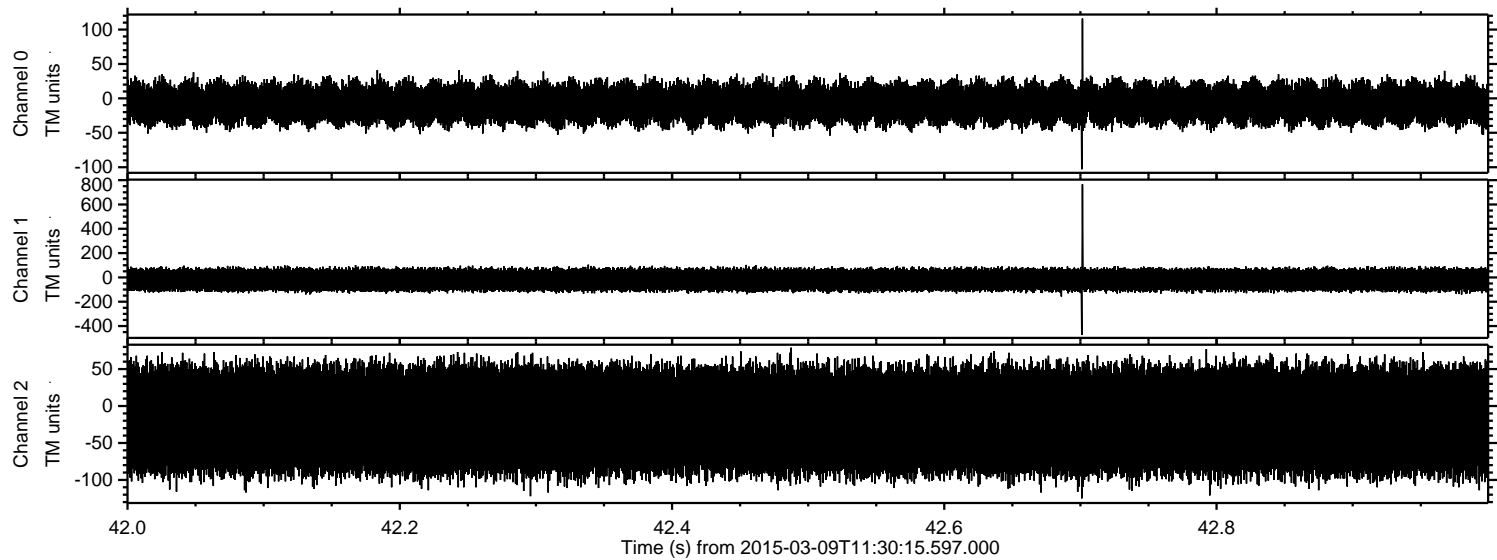

Processed Mon Mar 9 12:38:09 2015 by ELM ver.2012-10-06 from 001__elm20150309_113014__dat00.bin

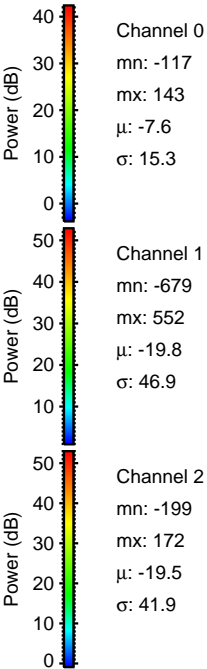
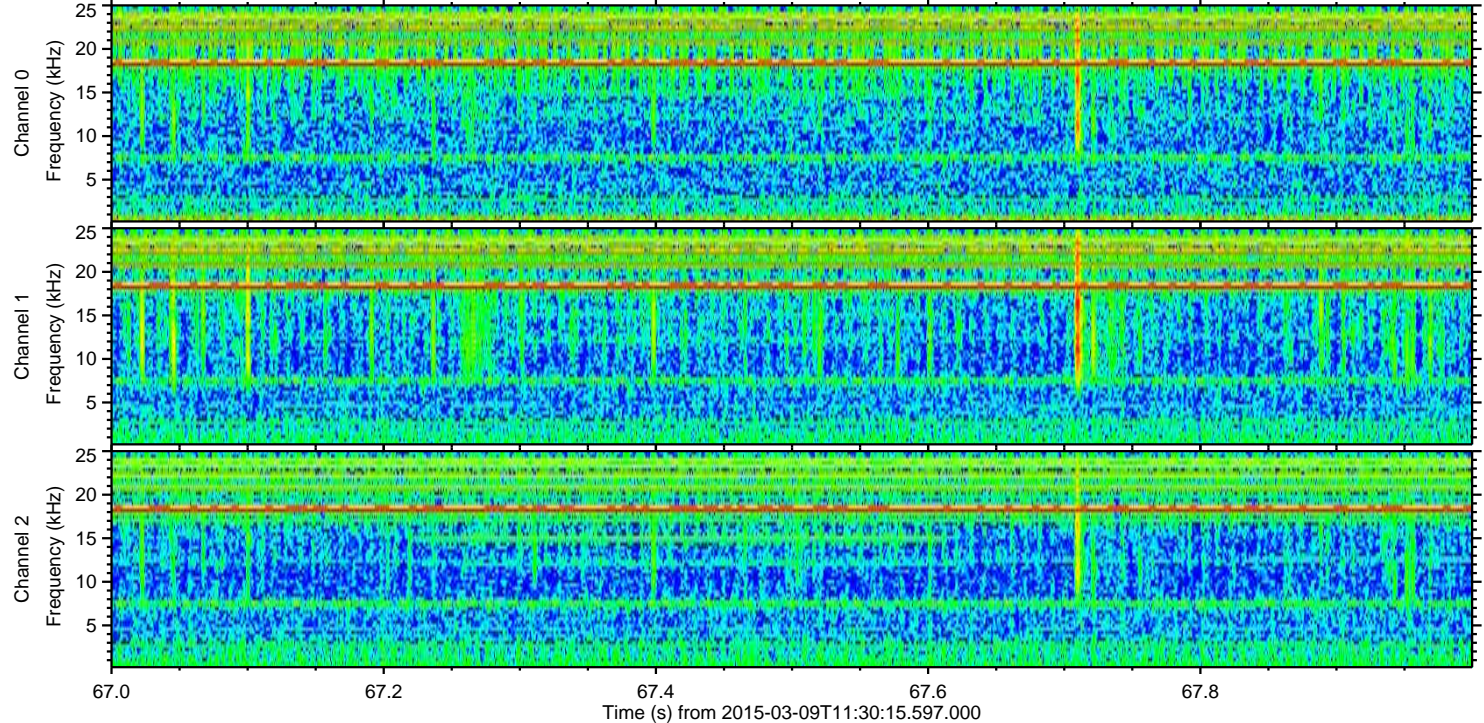
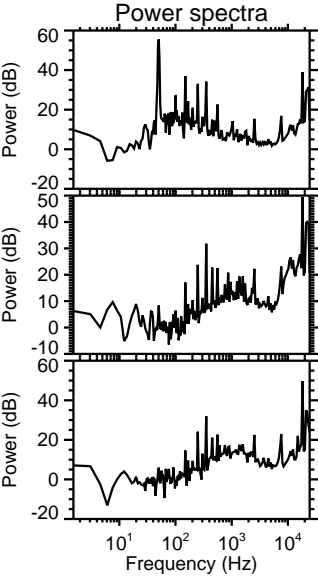
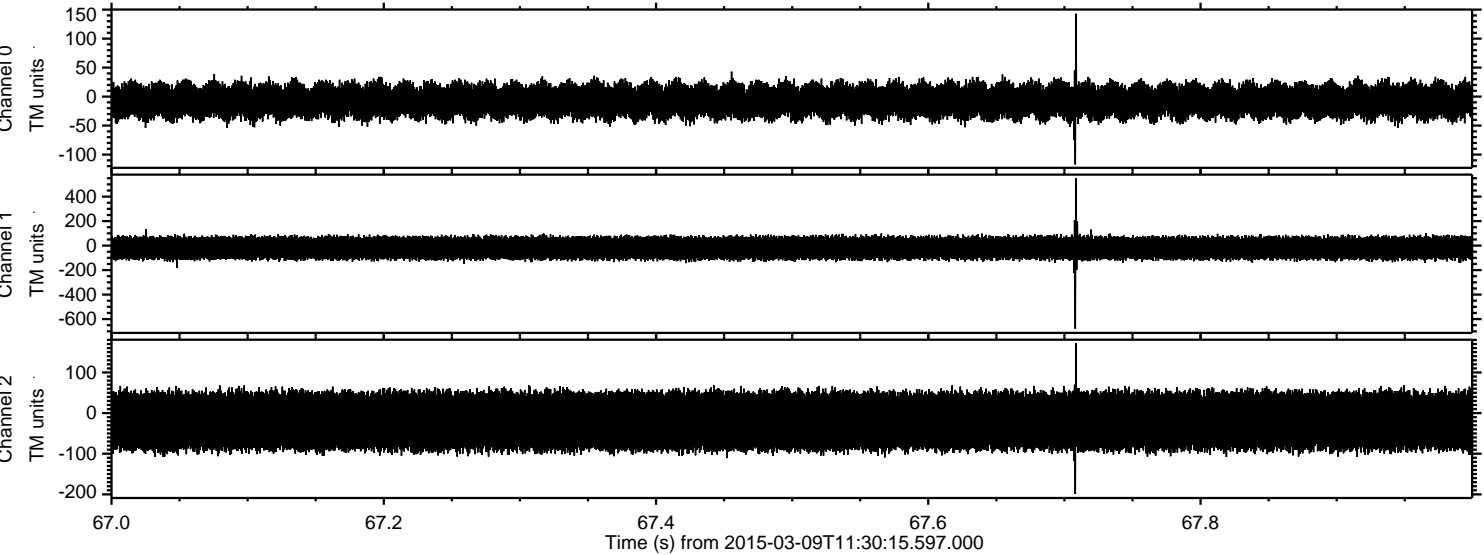

Processed Mon Mar 9 12:38:10 2015 by ELM ver.2012-10-06 from 001__elm20150309_113014__dat00.bin

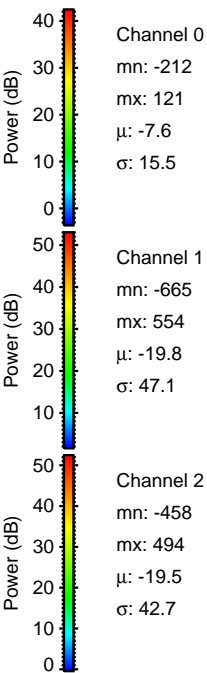
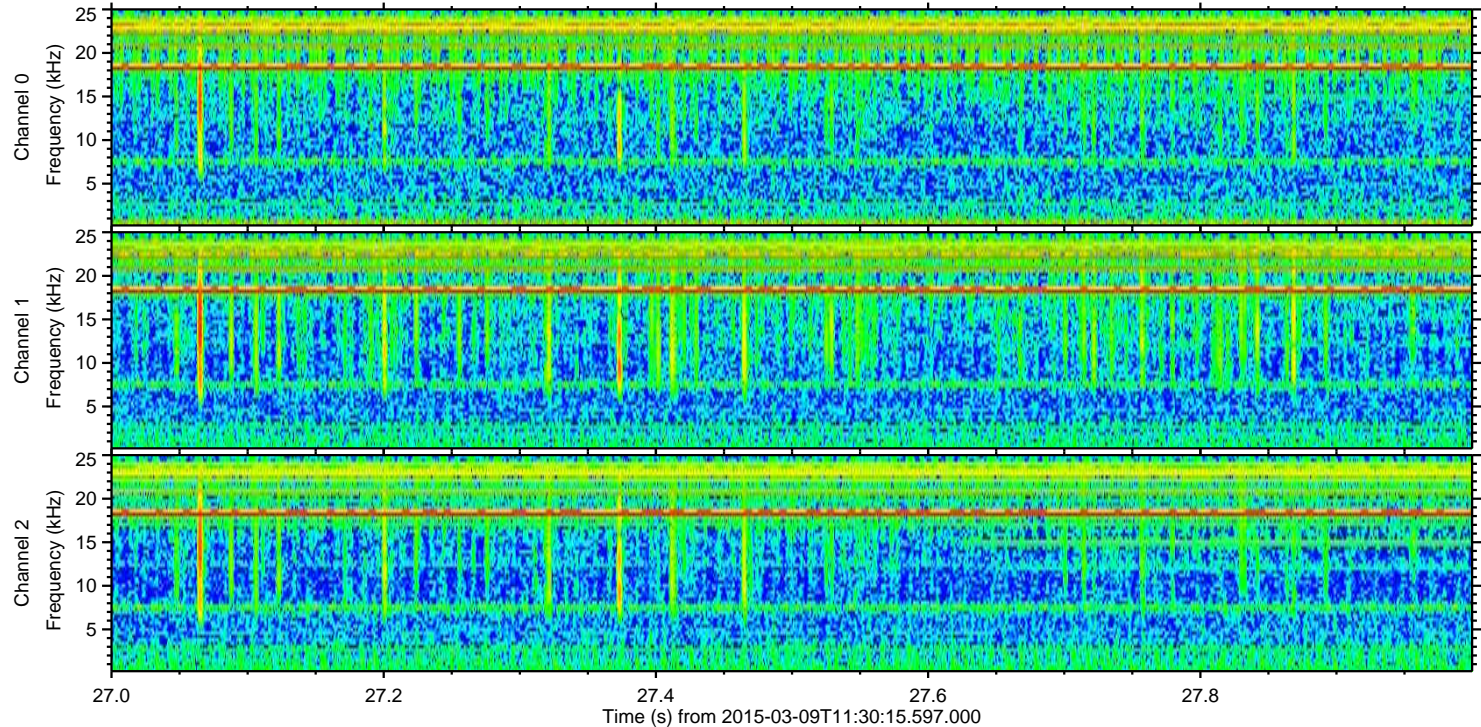
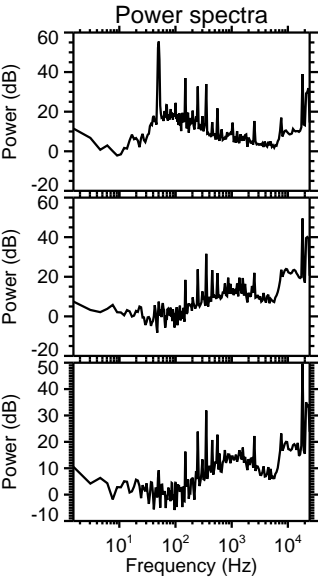
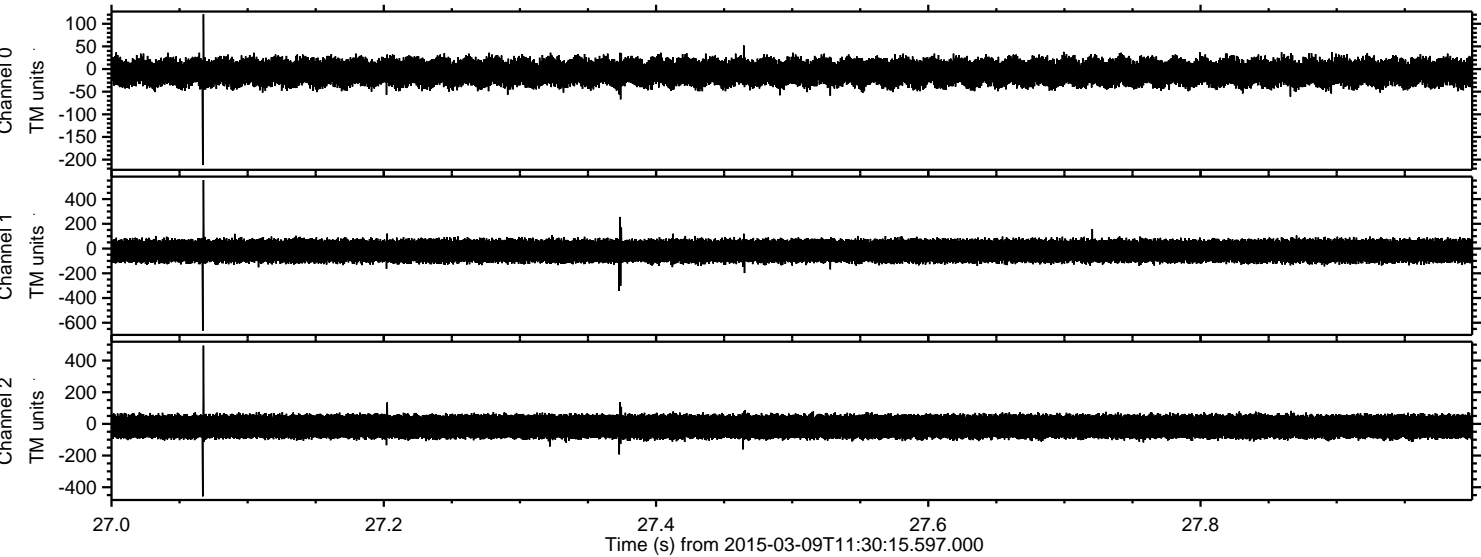

Processed Mon Mar 9 12:38:11 2015 by ELM ver.2012-10-06 from 001__elm20150309_113014__dat00.bin

