

ELMAVAN 3D WAVEFORMS (Measured data sampled at 50 kHz) 49799 packets of 144 samples from 2015-03-08T13:49:32.541.999.

Processed Sun Mar 8 16:17:25 2015 by ELM ver.2012-10-06 from 001__elm20150308_134931__dat00.bin

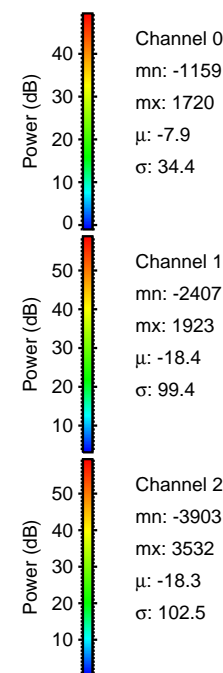
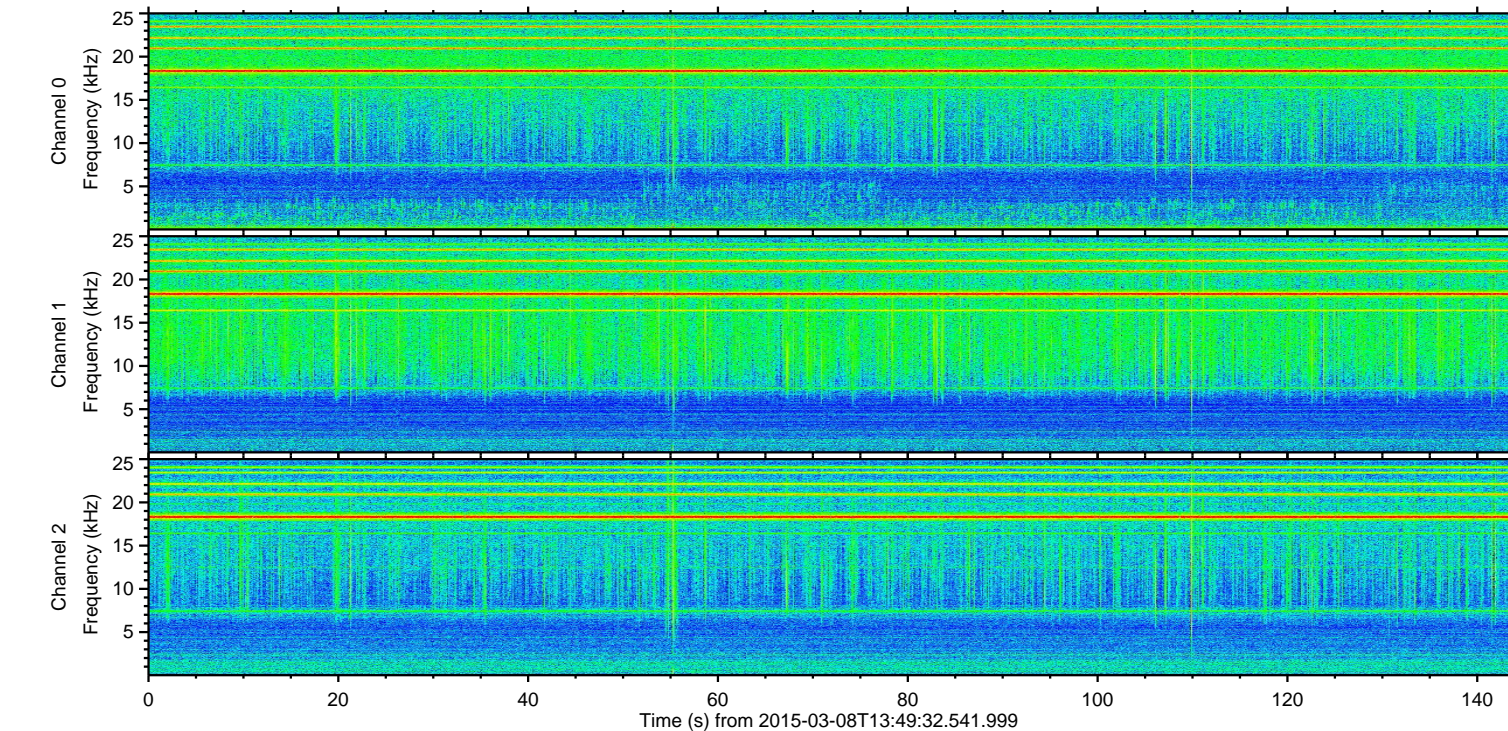
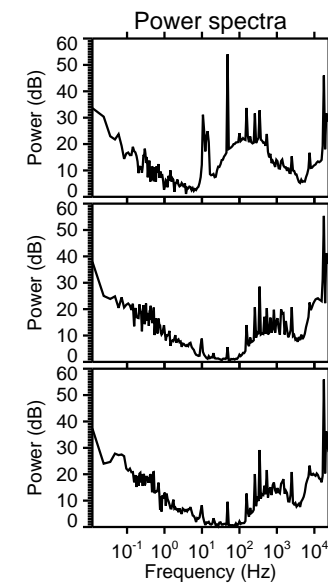
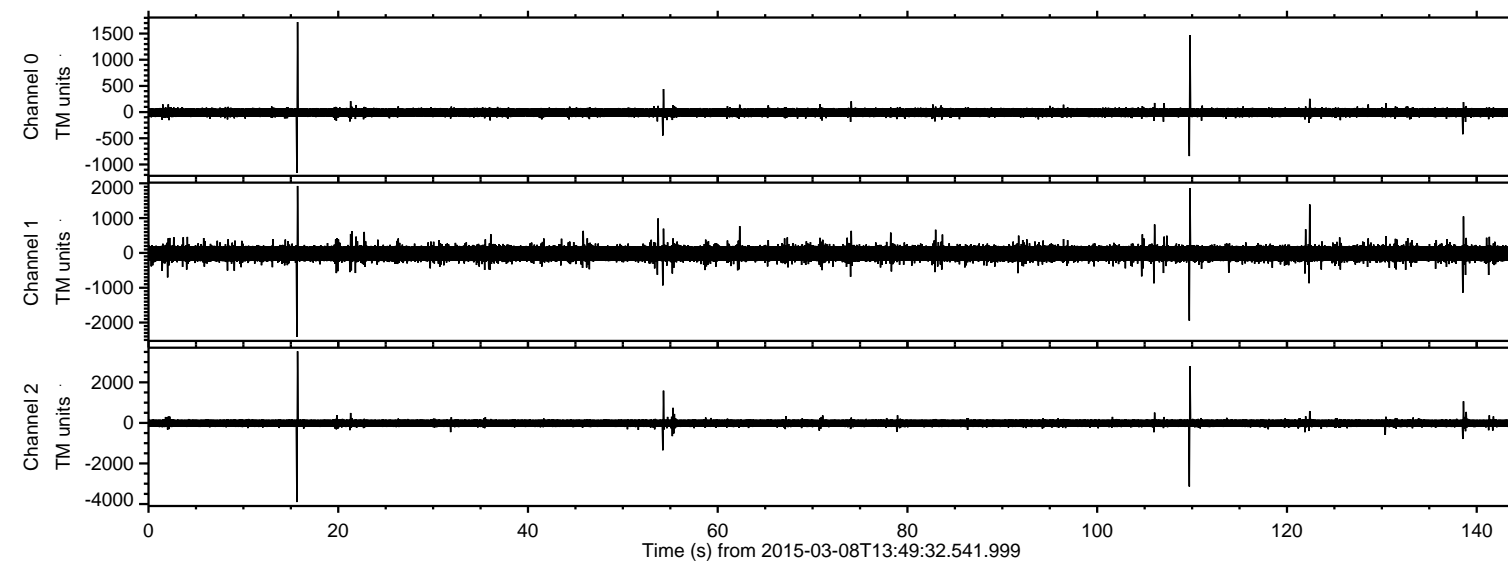

ELMAVAN 3D WAVEFORMS (Measured data sampled at 50 kHz) 49799 packets of 144 samples from 2015-03-08T13:49:32.541.999. Part 16/144

Processed Sun Mar 8 16:17:37 2015 by ELM ver.2012-10-06 from 001__elm20150308_134931__dat00.bin

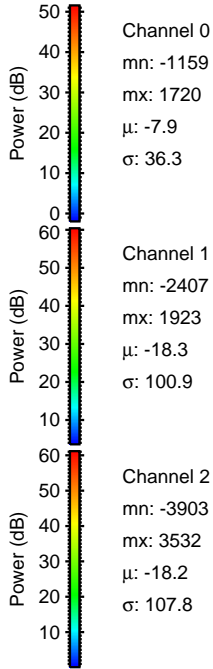
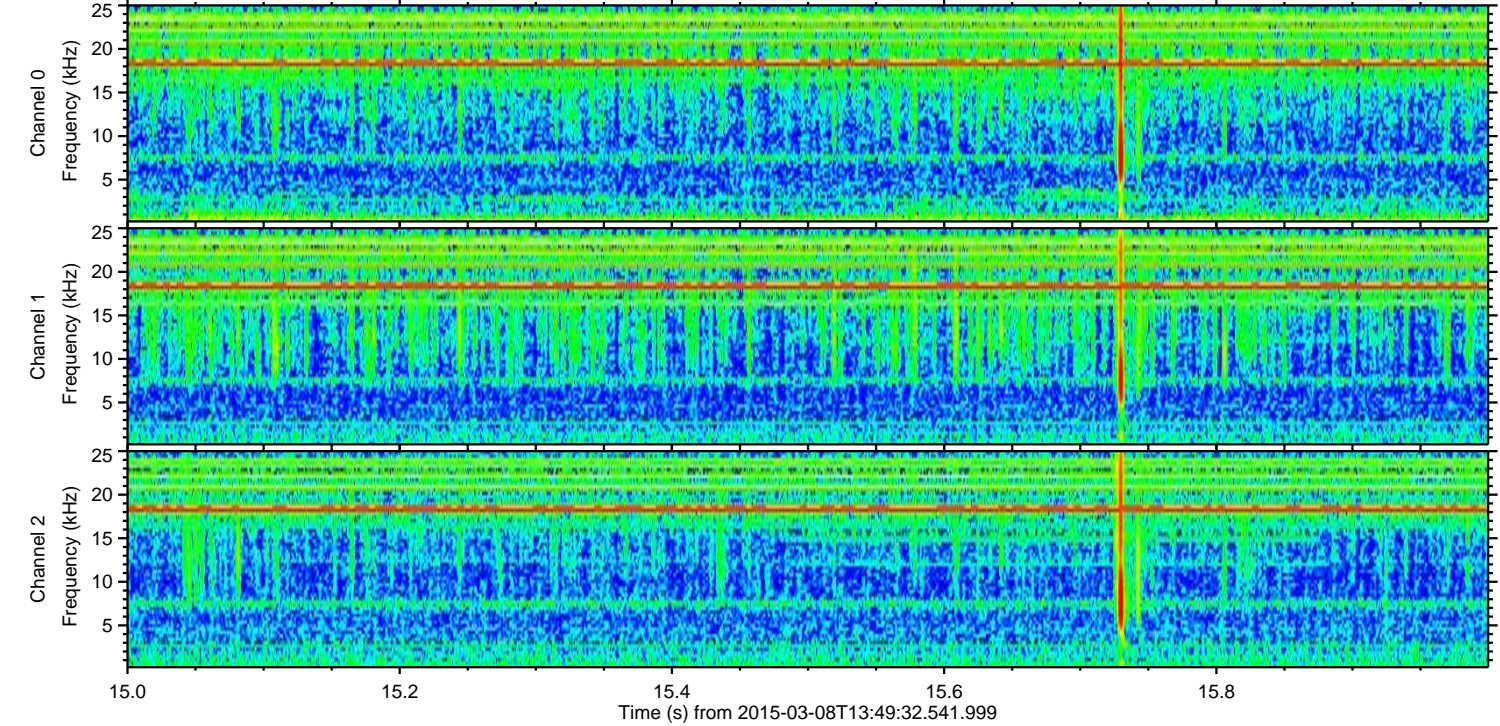
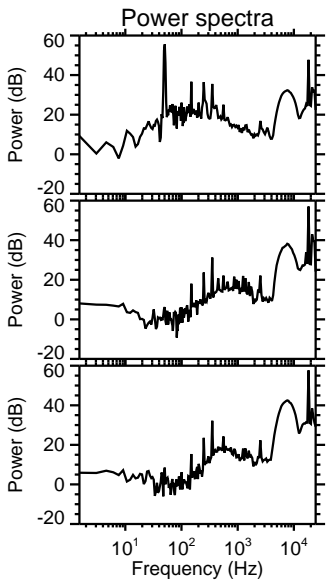
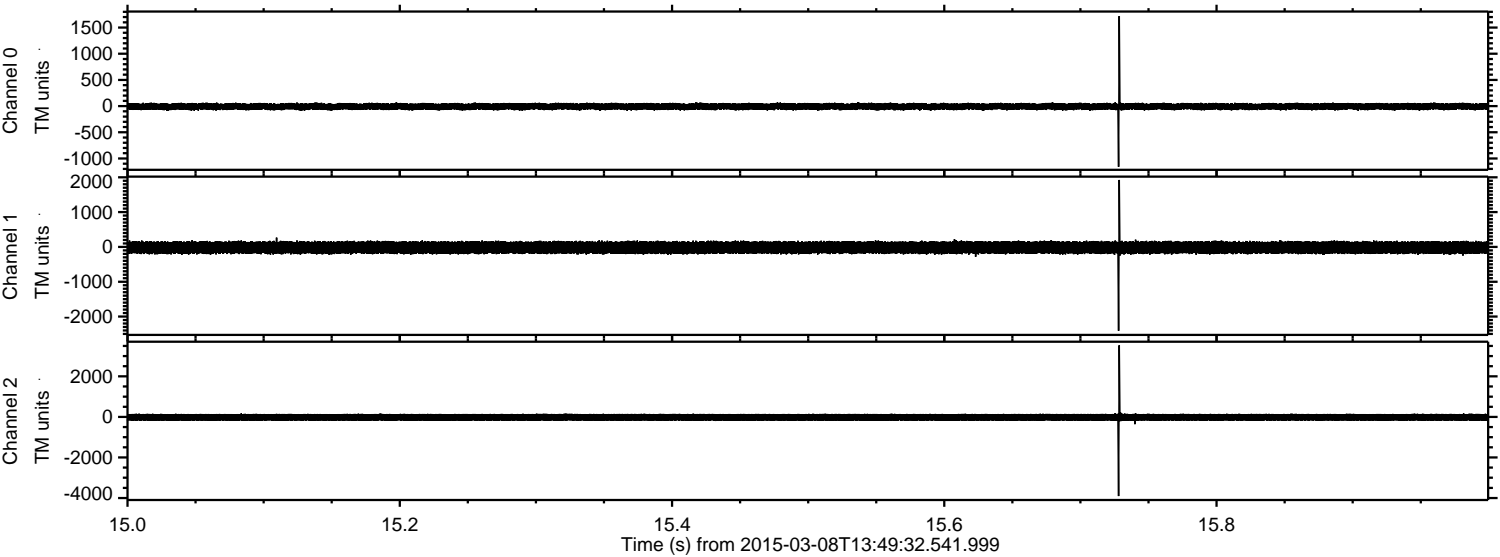

ELMAVAN 3D WAVEFORMS (Measured data sampled at 50 kHz) 49799 packets of 144 samples from 2015-03-08T13:49:32.541.999. Part 110/144

Processed Sun Mar 8 16:17:38 2015 by ELM ver.2012-10-06 from 001__elm20150308_134931__dat00.bin

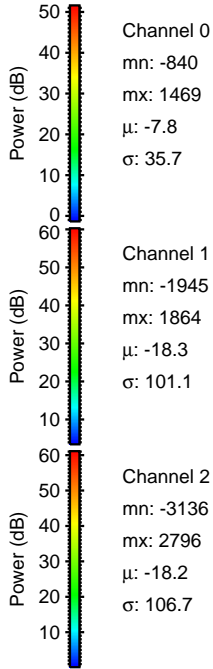
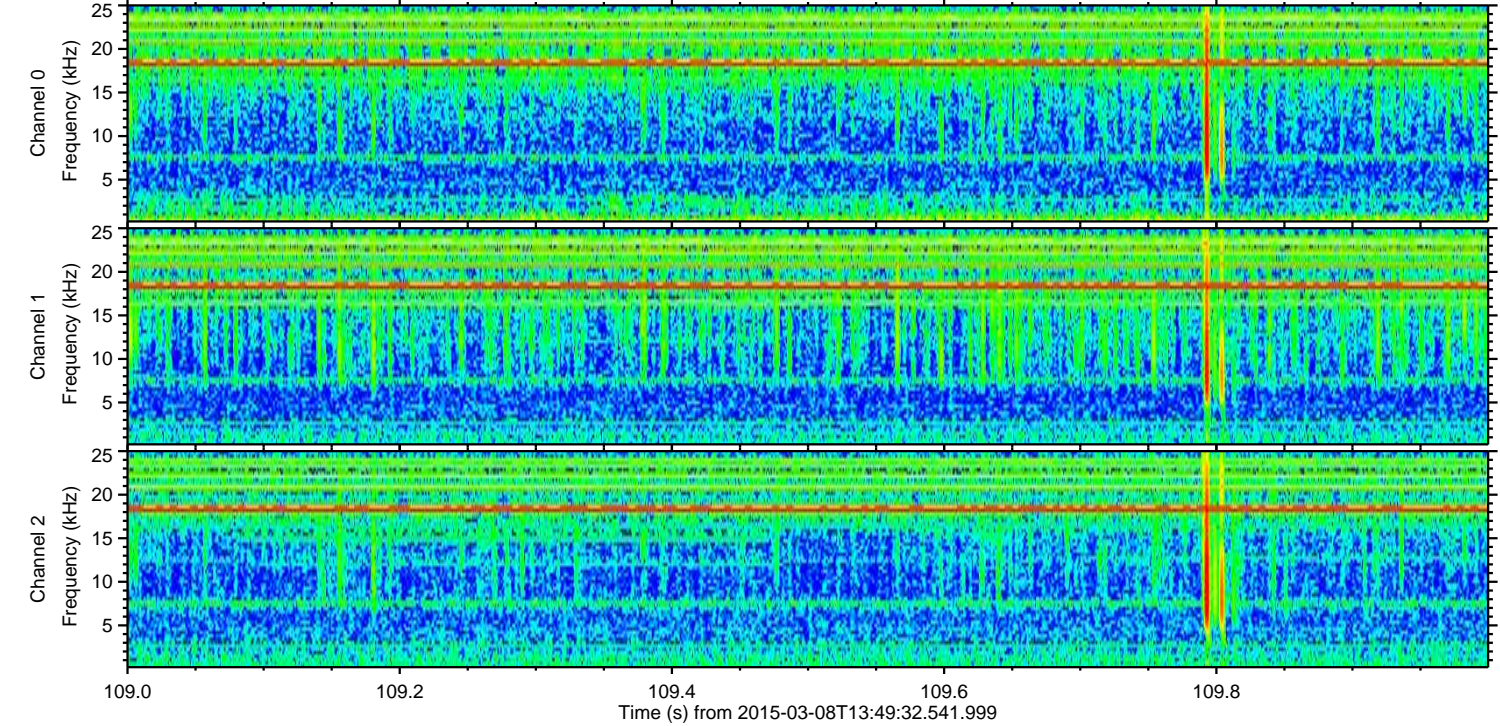
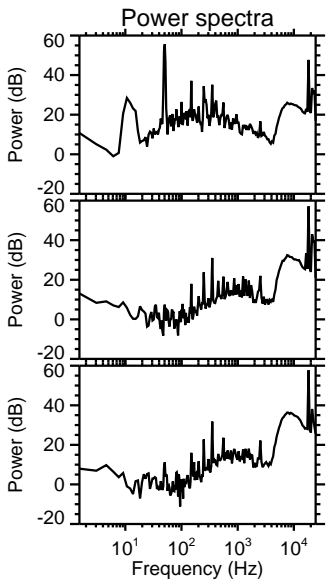
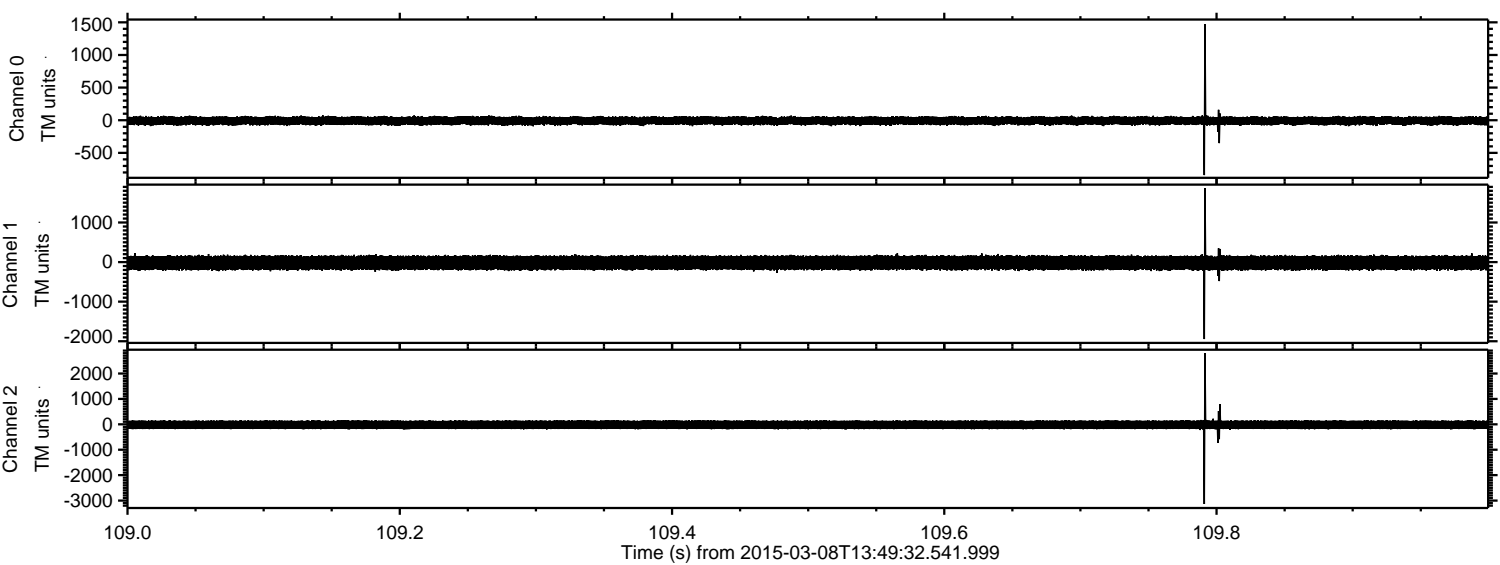

Processed Sun Mar 8 16:17:38 2015 by ELM ver.2012-10-06 from 001__elm20150308_134931__dat00.bin

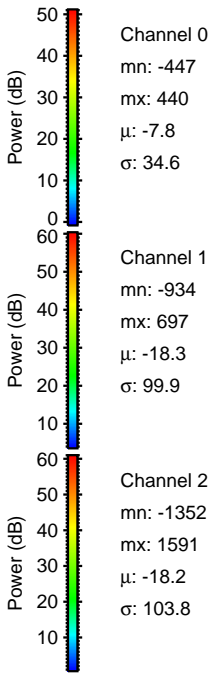
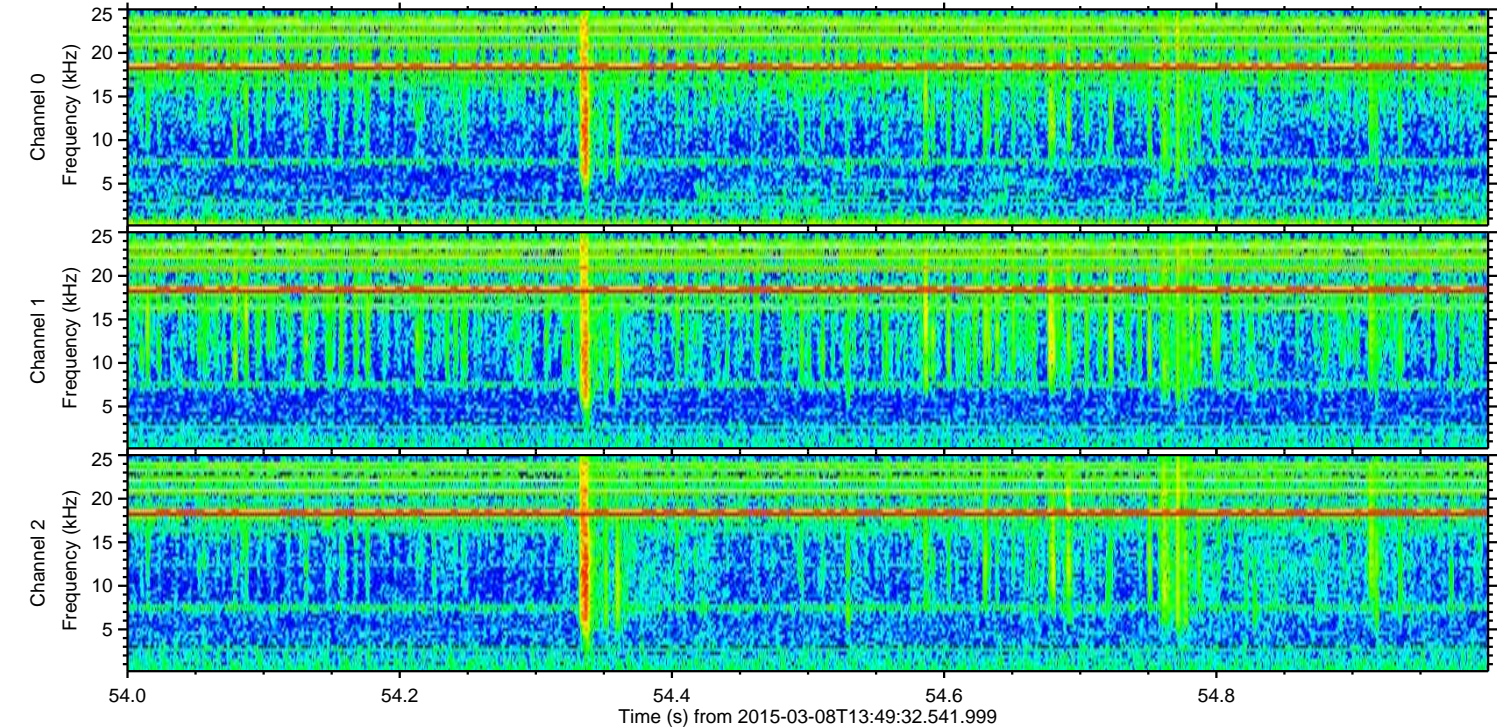
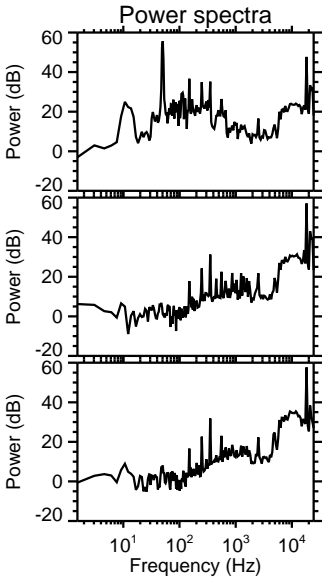
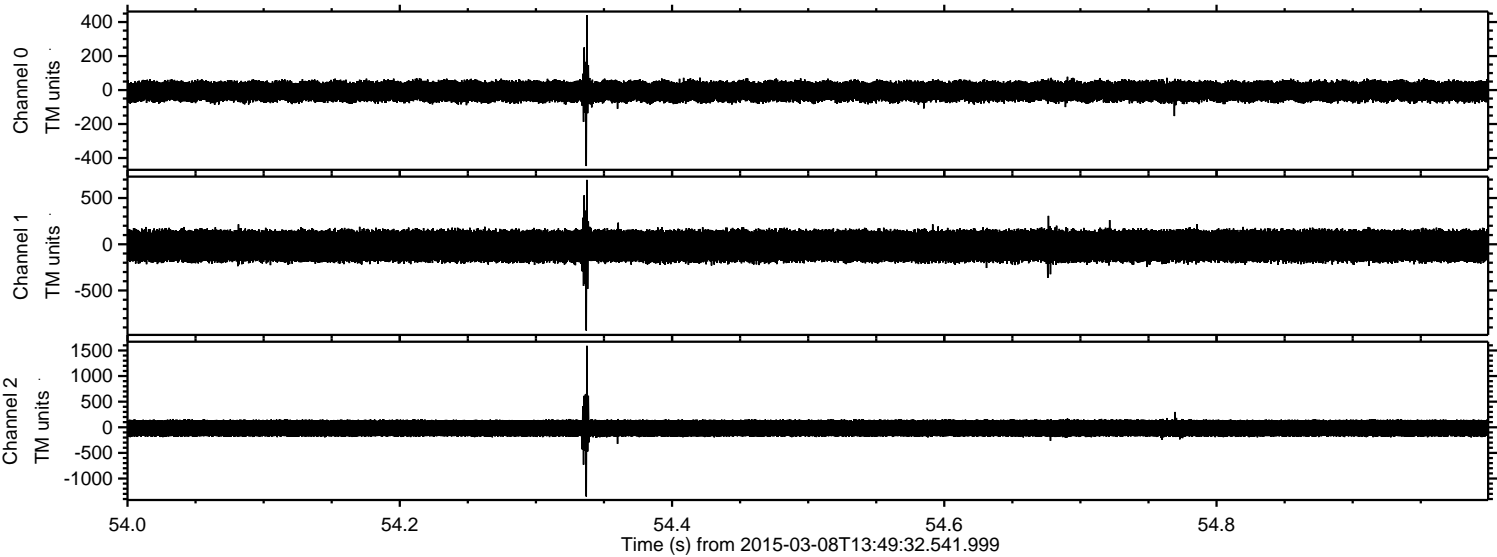

ELMAVAN 3D WAVEFORMS (Measured data sampled at 50 kHz) 49799 packets of 144 samples from 2015-03-08T13:49:32.541.999. Part 123/144

Processed Sun Mar 8 16:17:39 2015 by ELM ver.2012-10-06 from 001__elm20150308_134931__dat00.bin

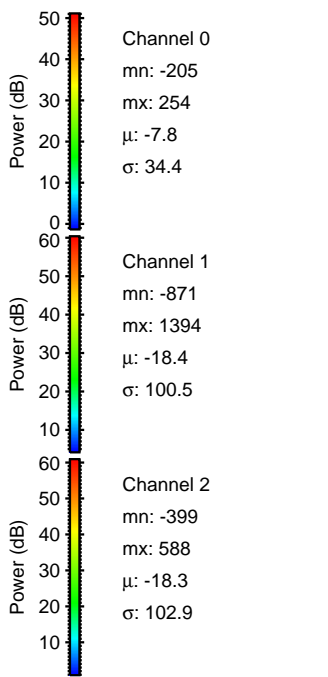
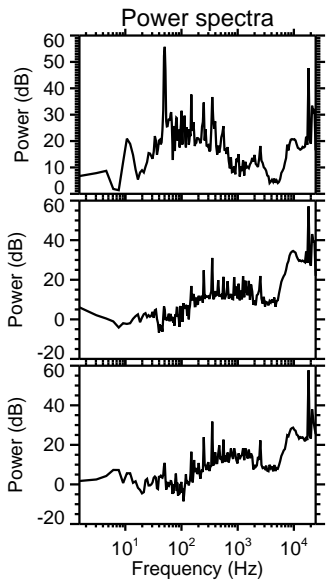
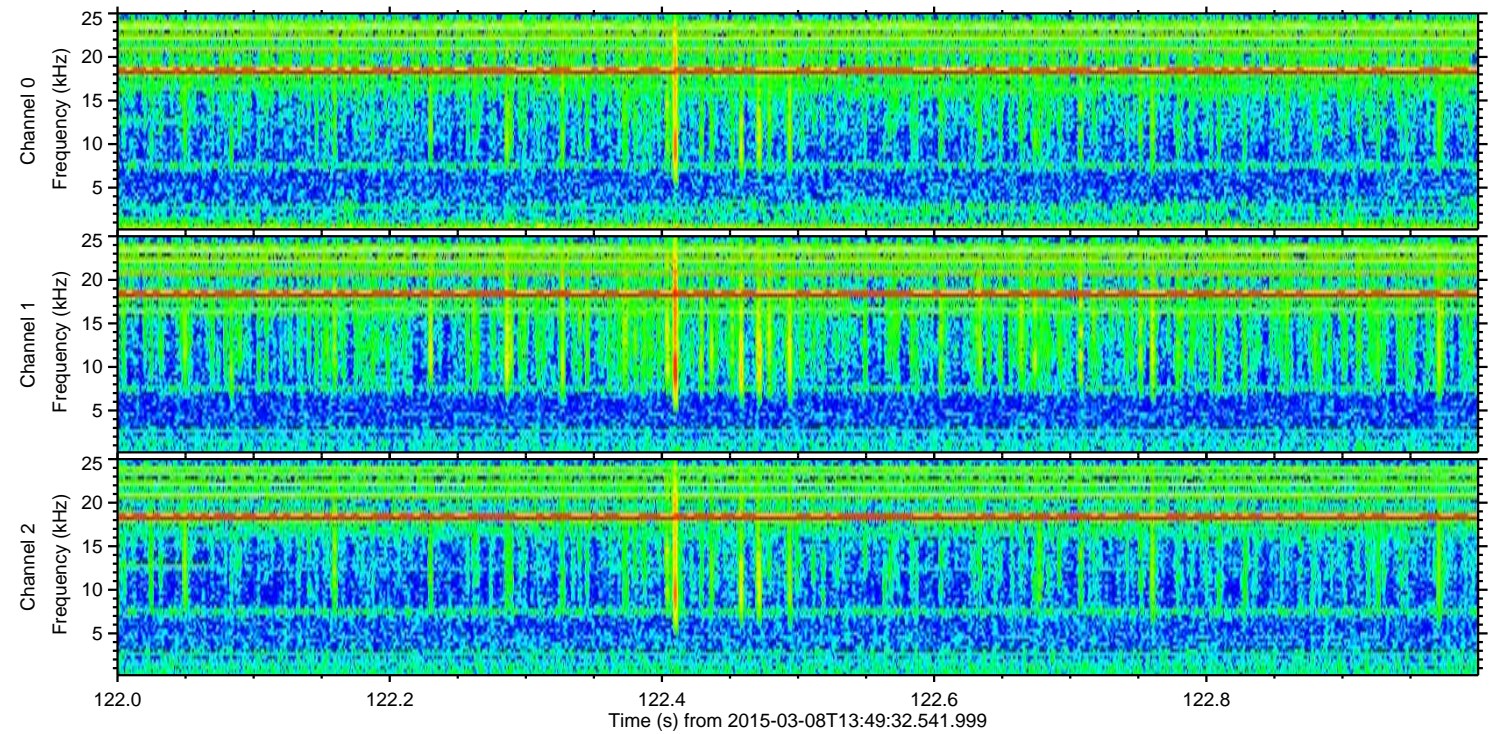
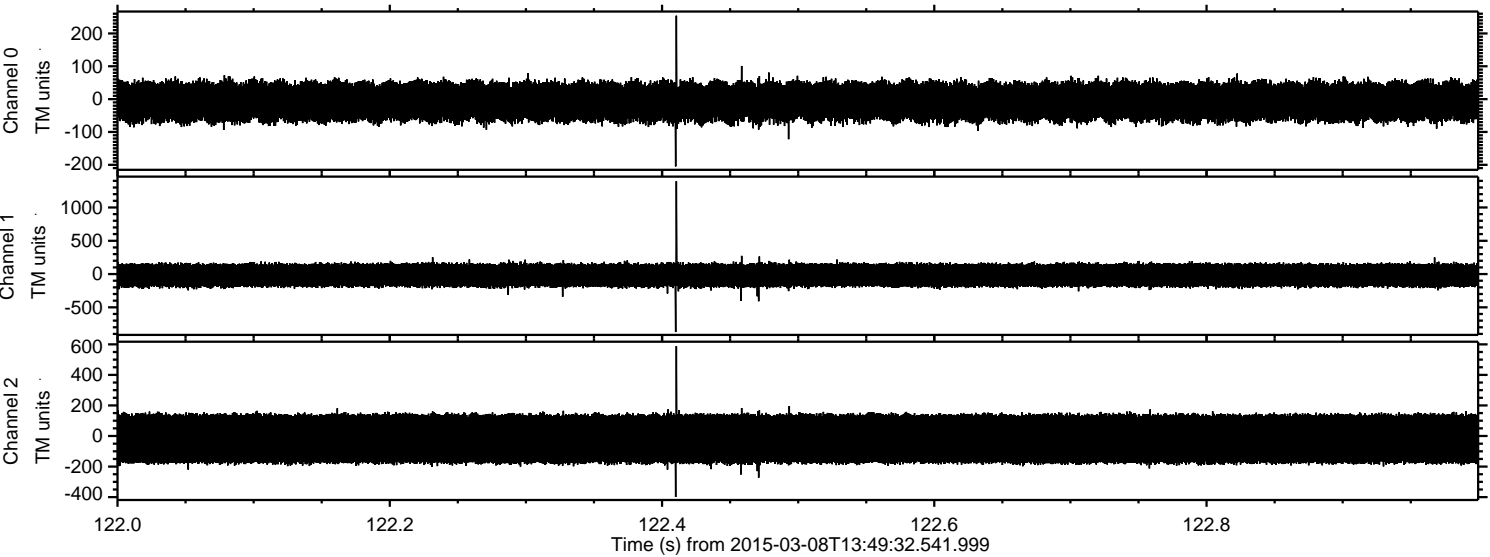

ELMAVAN 3D WAVEFORMS (Measured data sampled at 50 kHz) 49799 packets of 144 samples from 2015-03-08T13:49:32.541.999. Part 139/144

Processed Sun Mar 8 16:17:40 2015 by ELM ver.2012-10-06 from 001__elm20150308_134931__dat00.bin

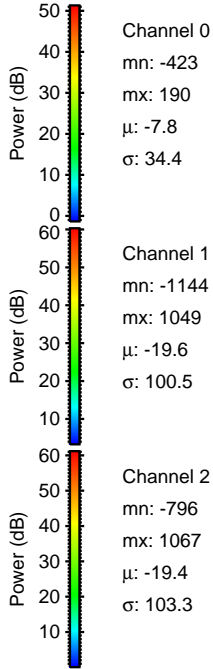
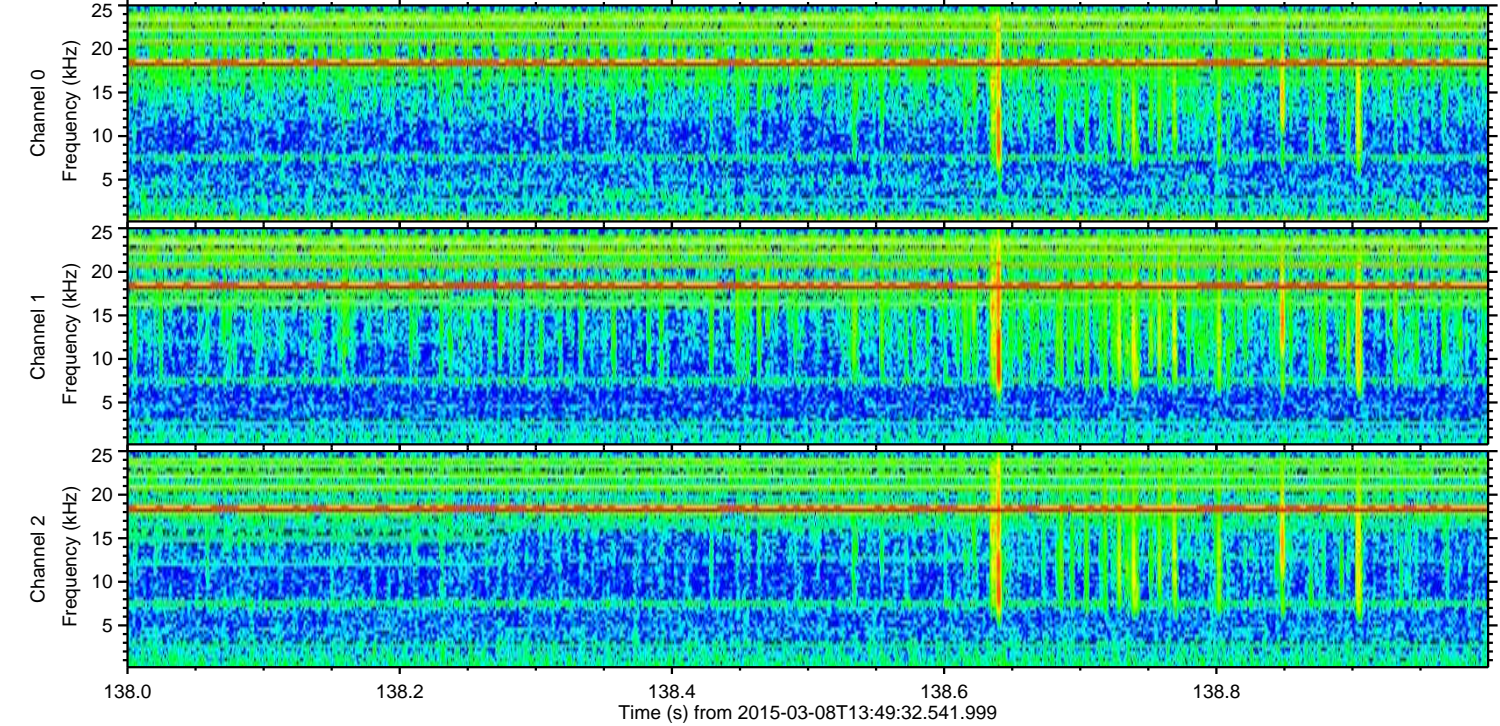
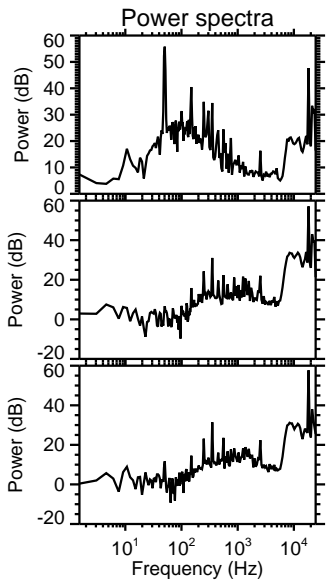
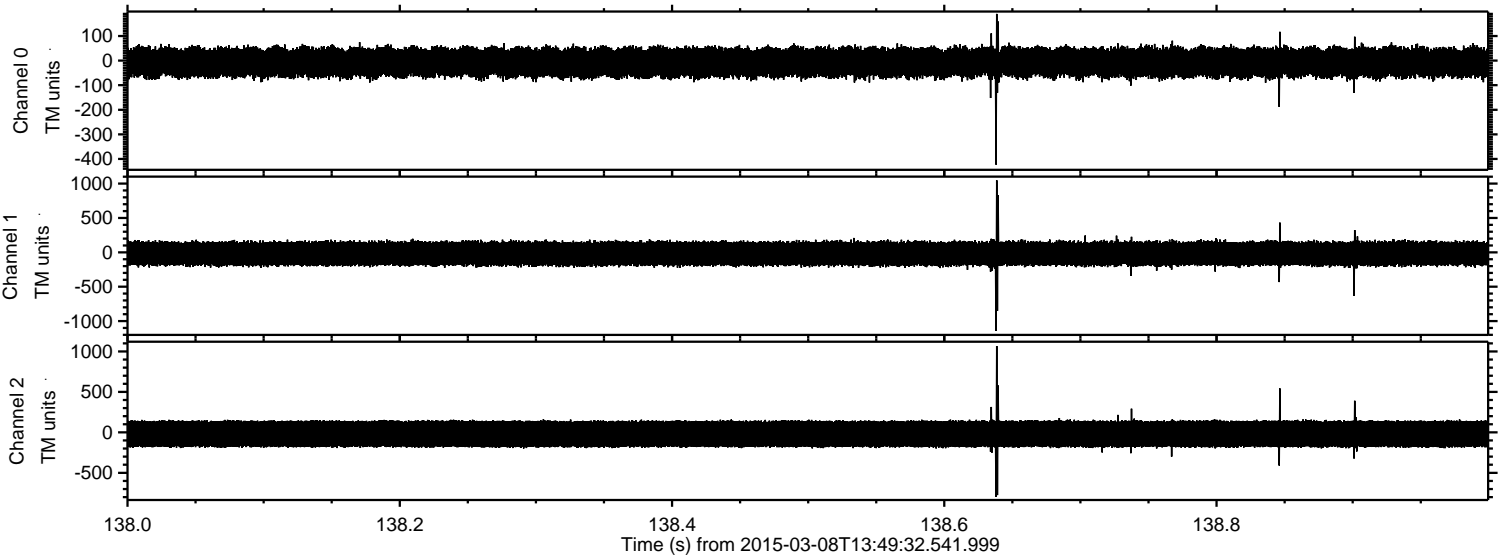

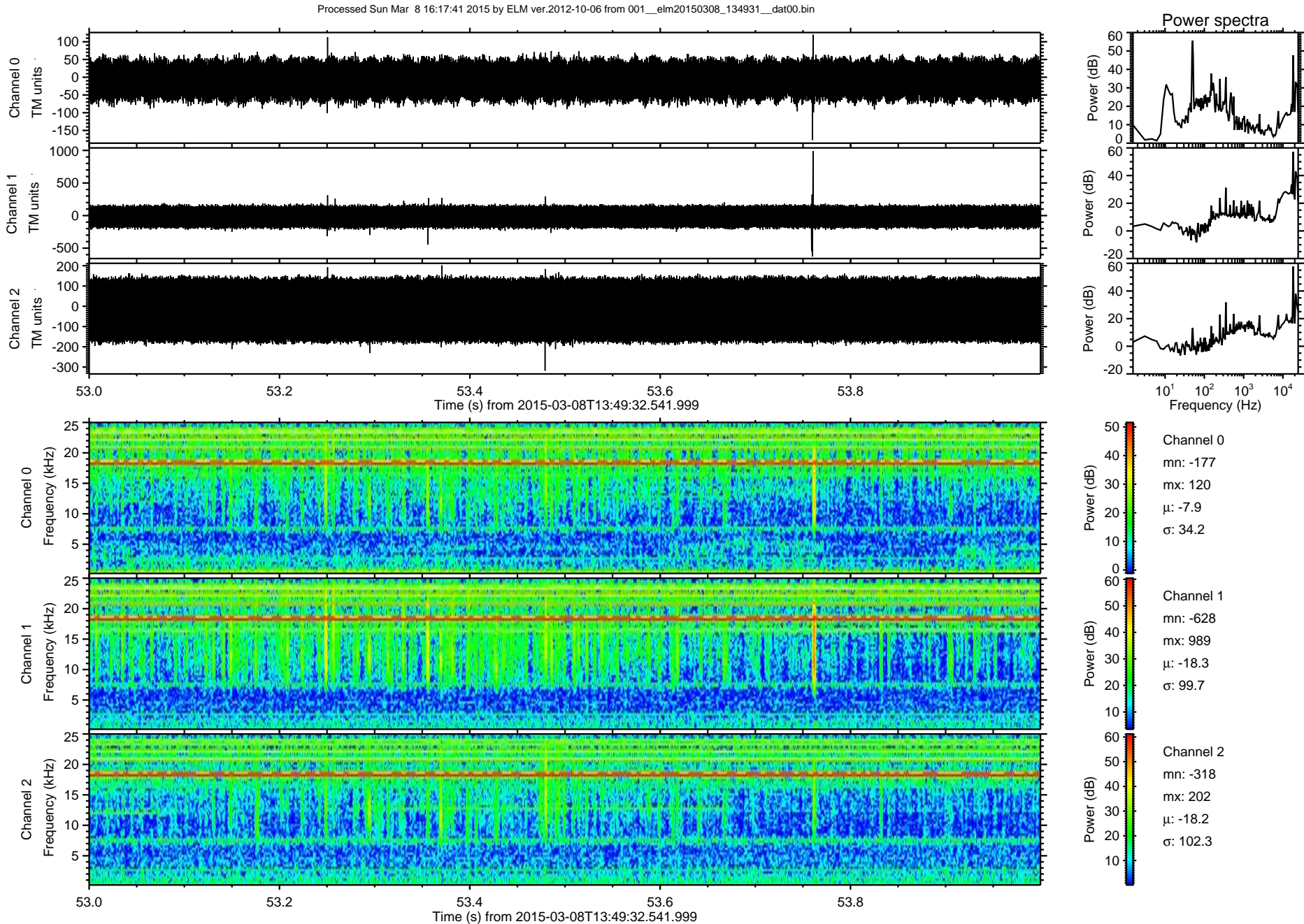

ELMAVAN 3D WAVEFORMS (Measured data sampled at 50 kHz) 49799 packets of 144 samples from 2015-03-08T13:49:32.541.999. Part 106/144

Processed Sun Mar 8 16:17:42 2015 by ELM ver.2012-10-06 from 001__elm20150308_134931__dat00.bin

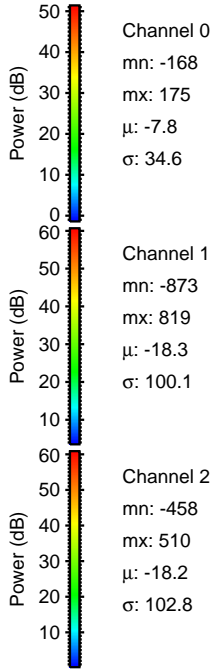
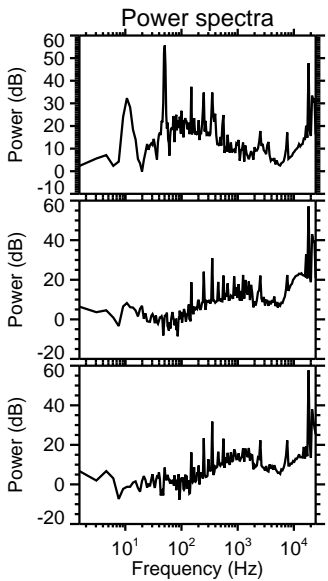
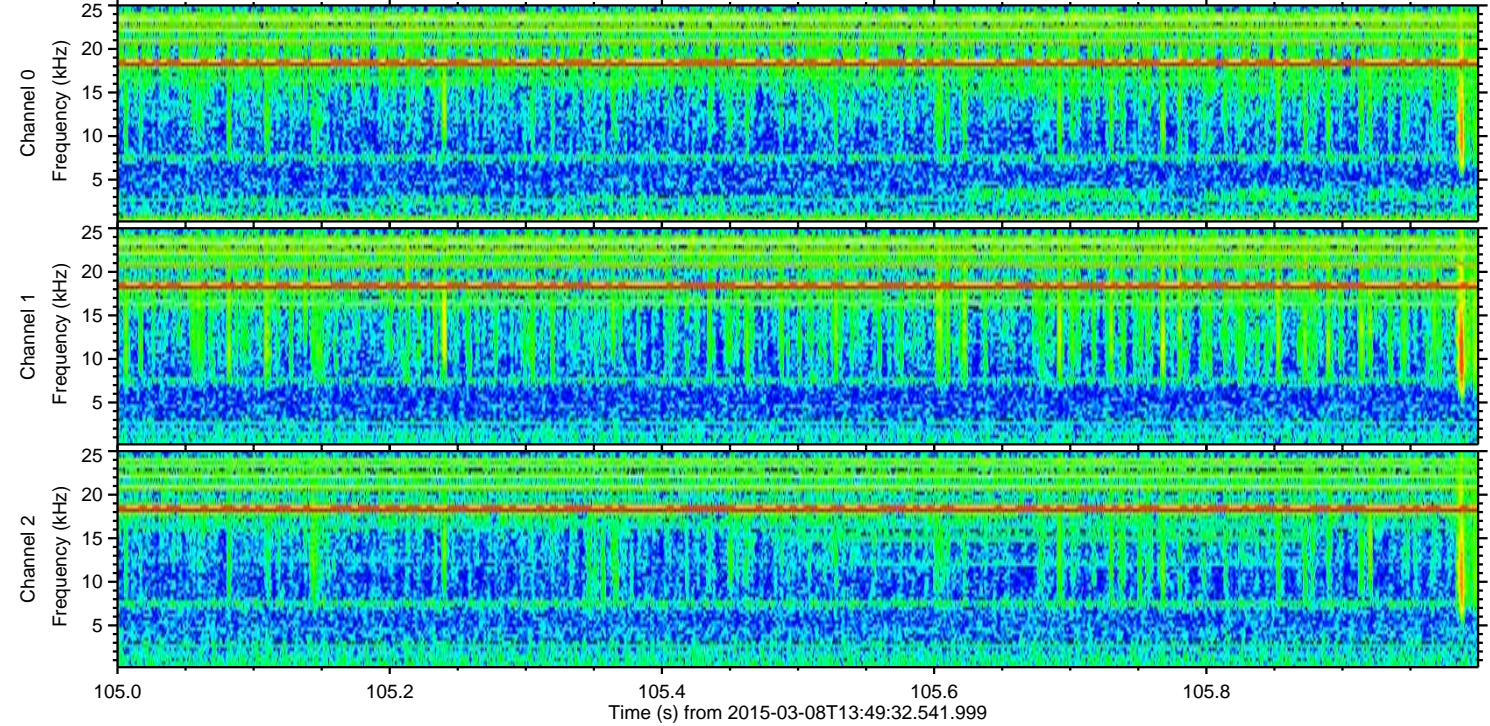
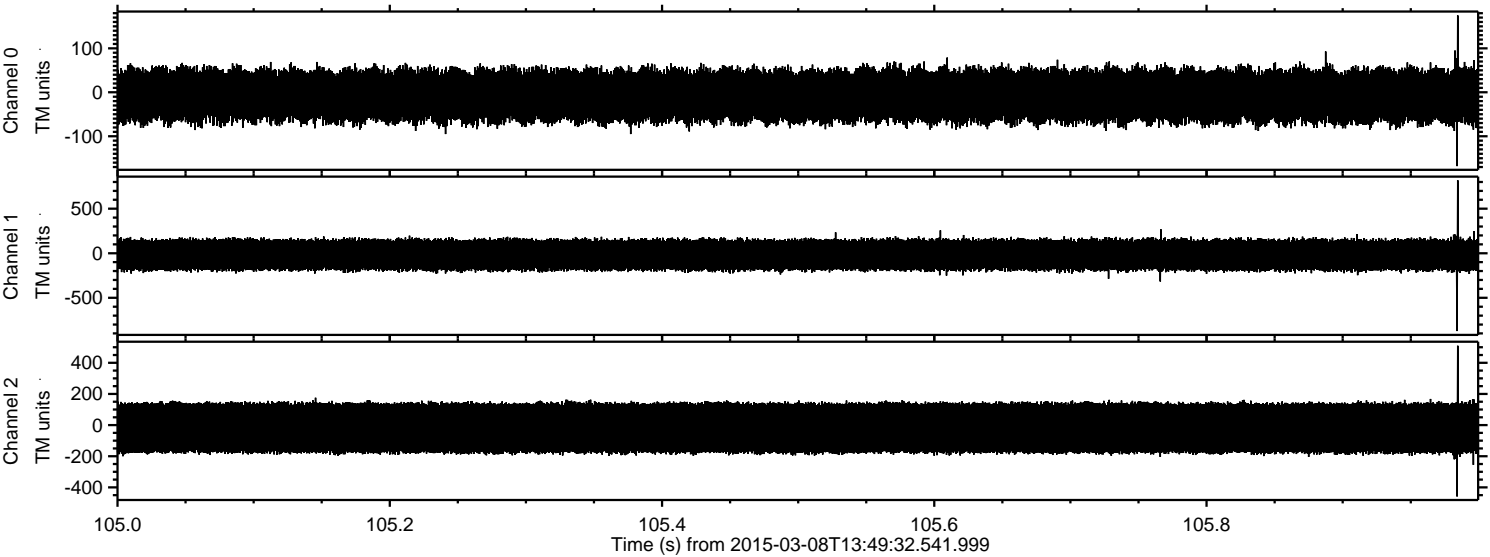

Channel 0
mn: -168
mx: 175
 μ : -7.8
 σ : 34.6

Channel 1
mn: -873
mx: 819
 μ : -18.3
 σ : 100.1

Channel 2
mn: -458
mx: 510
 μ : -18.2
 σ : 102.8

Processed Sun Mar 8 16:17:43 2015 by ELM ver.2012-10-06 from 001__elm20150308_134931__dat00.bin

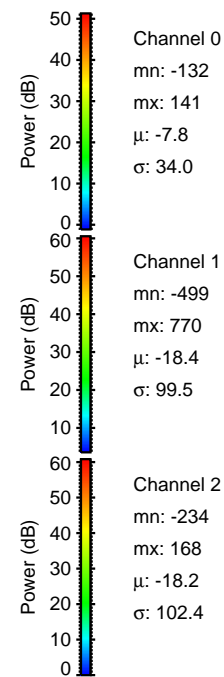
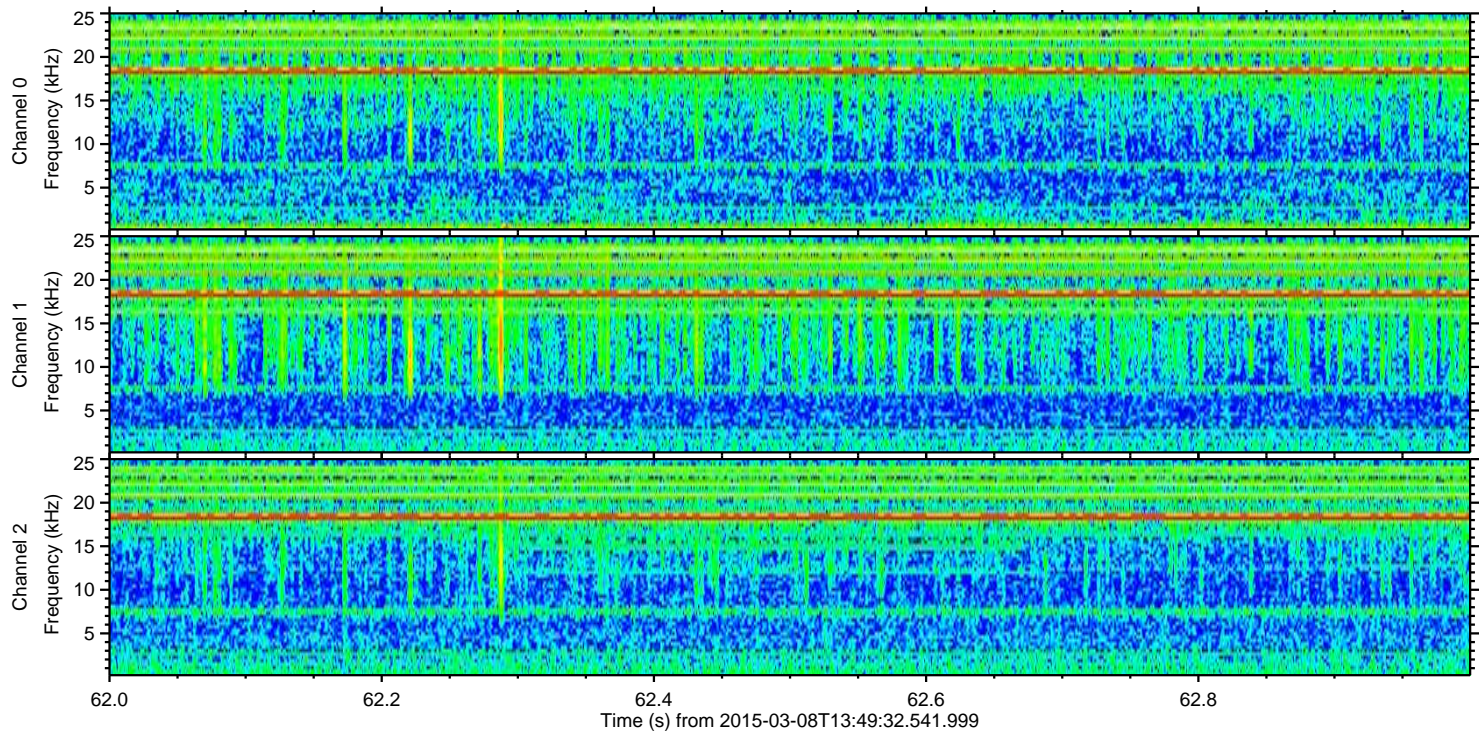
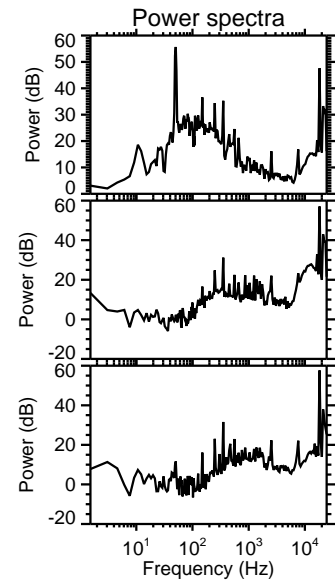
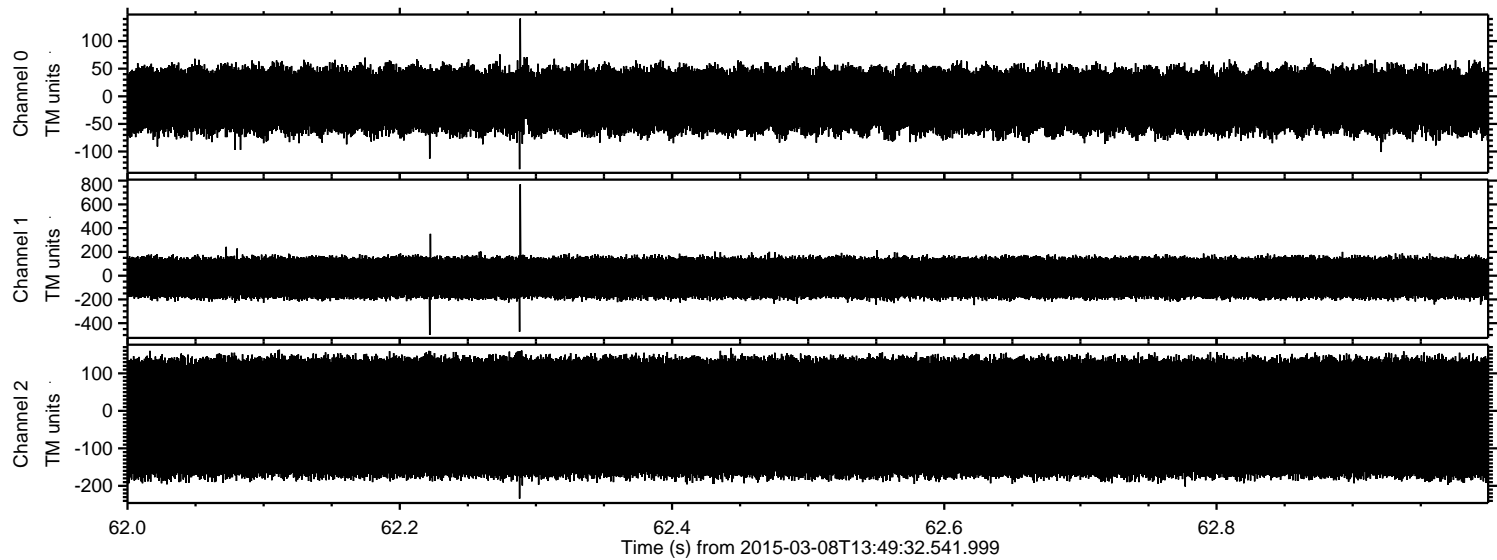

Processed Sun Mar 8 16:17:44 2015 by ELM ver.2012-10-06 from 001__elm20150308_134931__dat00.bin

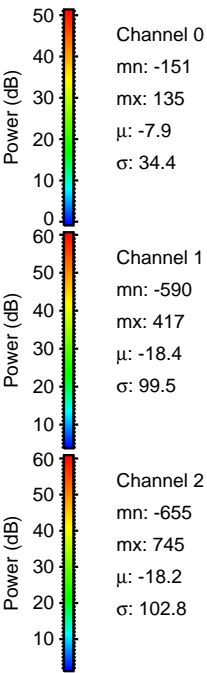
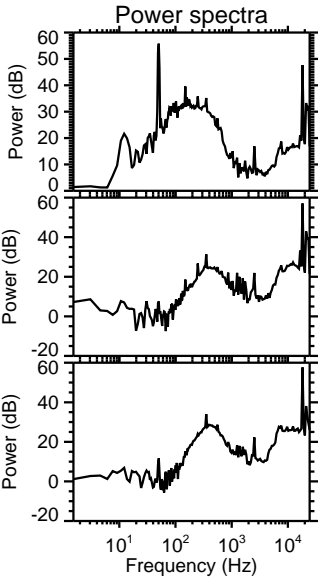
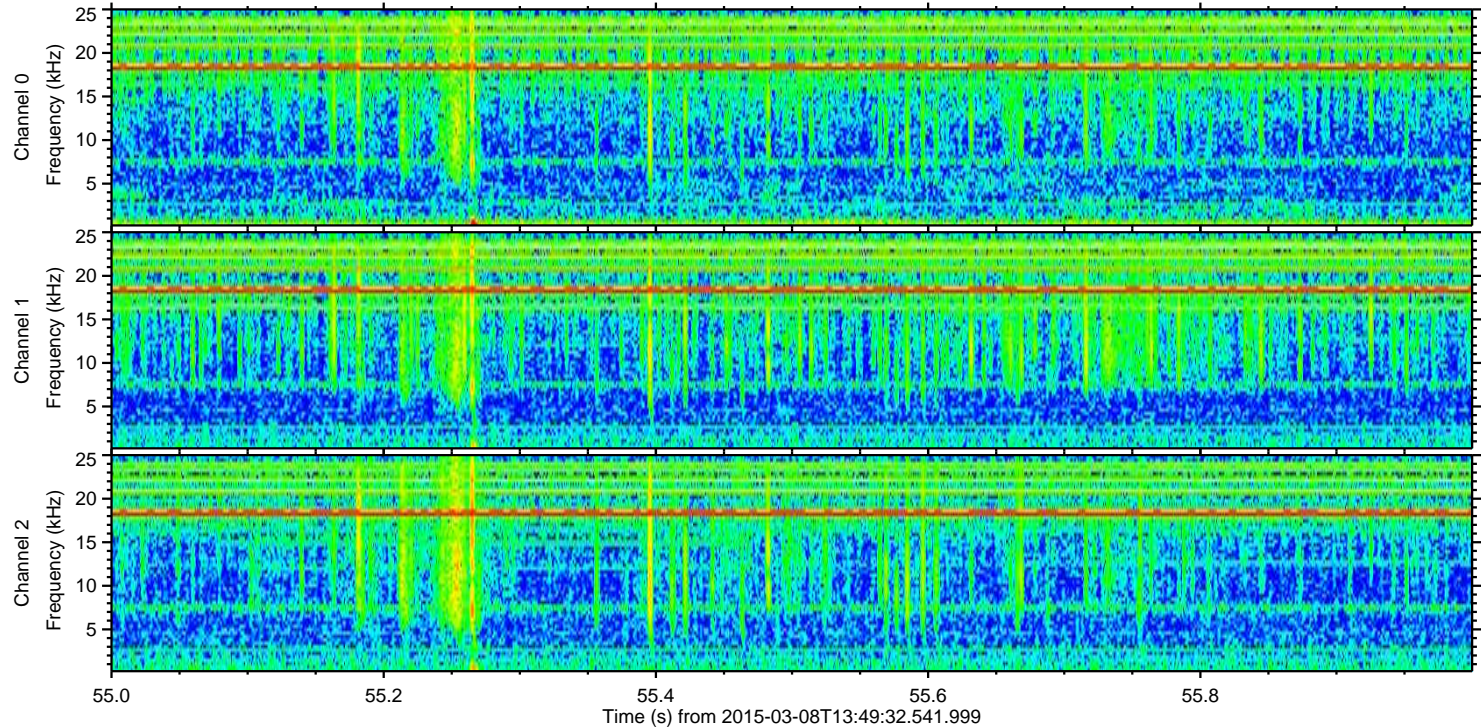
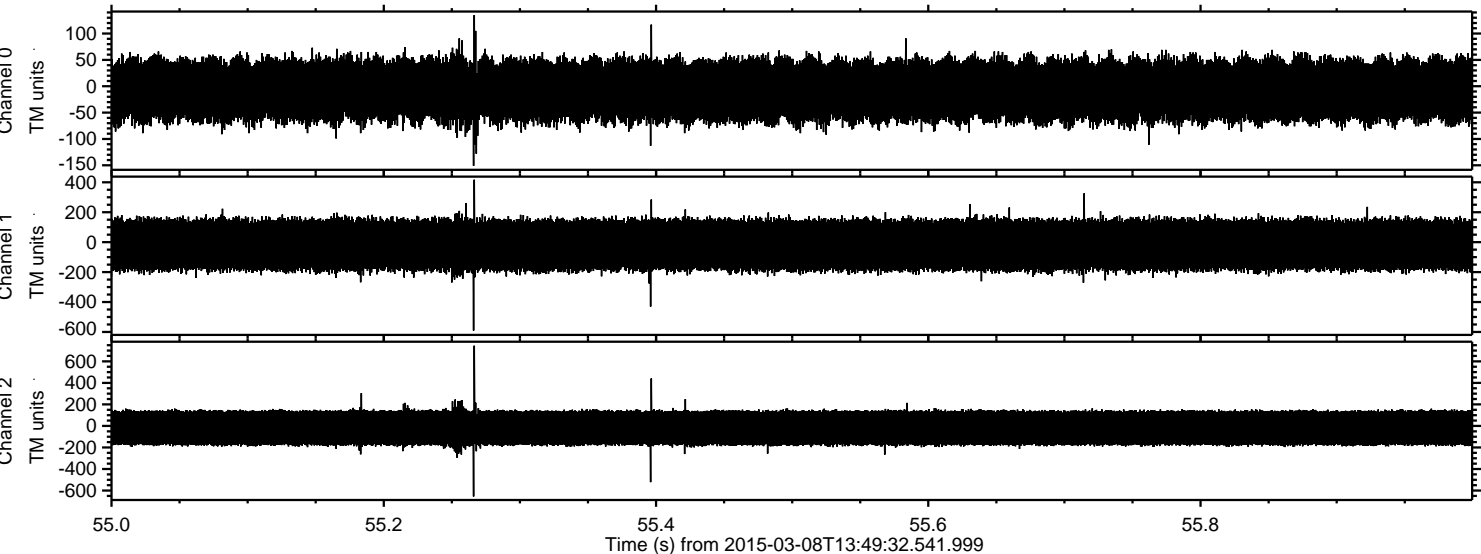

Processed Sun Mar 8 16:17:45 2015 by ELM ver.2012-10-06 from 001__elm20150308_134931__dat00.bin

